PUBLIC LIBRARY
WINCHESTER, MASS. 01890

Office

THE WINCHESTER STAR

VOL, XCIII, NO. 49 | 20 Pages 2 Sections | Winchester, Mass., Thursday, August 1, 1974 | 20 cents

Membership Must Comply With Rules

Members of the American Legion met Monday night with the Board of Selectmen to discuss complaints which could possibly lead to revocation of the legion's license to sell liquor.

Citing some of the charges of Elmwood avenue neighbors of the legion who in a petition complained of noise, unsavory conduct and traffic congestion, Selectman Chairman Vito Giarrizzo told legion representatives "this is a working discussion, not a meeting to show cause for revocation of license."

Legion Commander Walter Appleton said he heard the complaints but felt most were about Coronis Construction Co. across the street. He said, "We keep in close touch and have had no complaints for over eight weeks."

Selectman William Chapman said there have been eight complaints to the police lately. "It's not the job of the selectmen or police to set up rules for you to live up to the requirements of your license.

"It is your responsibility to control your immediate premises in order not to create problems for the neighborhood."

Chapman told the legion officers they should "set rules and regulations for yourselves and demand" they be followed by your members and associate members. (The Legion now accepts non-veterans as members.) He asked Appleton to submit a copy of rules to members and selectmen showing how "you will correct problems."

Chapman said this would be necessary to "comply with the license."

He said, "Tell your membership that failure to obey thesse rules will mean revocation of your license."

Giarrizzo told Appleton petitioners complain that loud noise, screeching brakes, street fights, foul language and carrying liquor out of the club takes place between 11 p.m. and 4 a.m.

Appleton said, "We close at 12. Our license will allow us to be open until 1 but we close at 12."

On the suggestion of Selectman Arthur Dunbar, a copy of the letter from petitioners was given Appleton with instructions he take the letter to the legion membership for investigation.

"See if the allegations are puffed up or valid," said Giarrizzo and then "come back to us with corrections if you find any truth."

Selectman Lawrenace Smith said he was "puzzled." He noted there is a problem "and not to acknowledge this is puzzling. If it is the neighborhood that is causing problems, it would seem that the American Legion would be the petitioner," he said.

Selectman John Sullivan summarized complaints into three categories: a charge that the legion is running an after-hours club; bad conduct of members, especially outside the building; and rules of membership which neighbors feel are not being monitored.

Looking around at each of the legion representatives, Sullivan said, "Unless you are there (at the club) six nights a week, you cannot say the allegations are incorrect." He called the situation "serious" and said it "sure as hell got to stop right now."

Legion members said they would look into the matter and return in two weeks with a report of their findings and recommendations.

Children from Boston and Winchester went swimming at the home of Richard Norberg this week as part of the continuing Six Weeks Adventure program. From left, Martha Redding, Lisa Neville, Syvonne Delaney, Dawn Rose and Amy Cracknell; rear, Aleema Ervin. Amy and Martha are not part of program. (Photo by Eric Weiss)

Vocational Committee Rescinds Rule Against Hiring Relatives

Rescinding a rule against hiring relatives, tabling a move to grant the superintendent a three-year term and signing a contract with the custodians were voted at the last vocational school committee meeting.

RELATIVES OK

The rule against hiring relatives of school committeemen of the Northeast Metropolitan Regional Vocational School district was rescinded 5-4. The vote took place shortly before midnight last Thursday.

The rule was replaced with the state's conflict of interest law, which prohibits individual members of boards from voting on matters effecting relatives.

Winchester representative Gerard P. Donahoe explained to The Star that the rule the members rescinded was possibly discriminatory. He also called it unfair.

Donahoe was among the five members voting in favor. He said that the state's conflict of interest law is used by most cities and towns to deal with possible conflicts and should be used by the vocational committee.

The vote came following an executive session meeting of the members, according to an article in The Wakefield Daily Item. Donahoe told The Star that matter came up briefly during the closed session.

Only nine of the committee's 12 members voted on the issue. Mrs. Marguerite Holland of Malden was recorded as "not voting." Two members were absent.

CUSTODIANS

Committeeman Donahoe was one of two members voting against signing a contract negotiated with the school's custodians. An 8-2 vote made at 12:20 a.m. passed the new contract, according to The Item.

Custodians get a 15 percent raise in salary: eight percent retroactive over the last year and a seven percent boost for 1974-75.

Chairman James Wallace called the retroactive increase a "salary adjustment" because the custodians had been "underpaid." This is the first contract they have had with the committee. They were represented by Angelo Colella of the Teamsters Union.

The seven percent increase for 1974-75 brings the salary for a beginning custodian at the vocational school to $8,501. This is increased to $8,769 after three months; after a year, to $9,036; after two years, $9,464; and after three years to $9,892.

Two custodians who serve as shift heads will get a 10 percent raise over the 15 percent granted the others. If they have been at the school for three years their salaries will be $10,881, according to The Item.

The decision to sign came after a closed door session which began at 11 p.m. During the earlier open session Negotiator Colella indicated the custodians were ready to sign after seven months' bargaining.

Colella questioned the good faith of the committee in continuing to bring up additional points each time the contract appeared ready for signing.

He was willing to have one more session after last week's meeting. But he said then he would go to fact finding.

The committee also earlier tabled appointment of a new custodian, feeling no additional personnel should be added until the contract was signed. The new position will have to wait until the next meeting, Aug. 22, to be created.

The committee agreed to meet Aug. 14 as a full committee to negotiate with the Teachers' Association bargaining group.

The committee tabled a motion to give Supt.-Director John Connolly a three-year contract. The vote came at 12:17 a.m. The issue will be brought up at the Aug. 22 meeting of the committee.

The motion to table, made by Committeeman Philip McAuliffe of Wakefield, came after Winchester representative Donahoe's motion to appoint Connolly for a three-year term.

Donahoe said a three-year term professionalizes the position and makes the superintendent less susceptible to pressure.

(Committee, Page 14)

Butare Resigning As Library Trustee

Alice D. Butare is resigning from the Board of Library Trustees effective Sept. 3.

Chairman Edward F. O'Connell said the vacancy is "open to all" and urged persons interested in filling the seat to contact the board c-o the Public Library, 80 Washington st., Winchester, 01890.

Mrs. Butare, of 75 Bacon st., was first appointed to the board to fill a vacancy. She won election on her own in the annual election last March.

Mrs. Butare won a three-year term as a library trustee. The person who is appointed to fill the seat, however, only remains in office until March. He or she must then run in the annual election or vacate the seat.

Chairman O'Connell said persons interested in the seat may send their resume to him stating why they are interested. The board is due to meet in mid September. O'Connell said he should receive the resumes no later than Sept. 10.

He said Mrs. Butare and her family are moving out of town because her husband has been transferred.

The following are the results in the last election (two persons elected):

Austin Broadhurst, 2,828.

Alice D. Butare, 2,363.

Michael E. Hager, 1,732.

The appointment will be filled by members of the Board of Selectmen and Board of Library Trustees. Each member has a single vote.

O'Connell said that meeting date has not been scheduled. He added that he will accept resumes at his home, 5 Oneida rd.

Stop & Shop Plans Parkview Market

The Stop & Shop supermarket chain is considering building a store on Swanton street with a drugstore attached.

The Star learned this week that the chain has completed market surveys which indicate such a store would be economically feasible.

Stop & Shop Companies, Inc., has a purchase agreement on the land, located on the Cross street side of Swanton street, between the Aberjona river and Winchester Hospital's continuing care unit.

The land is occupied by Winchester Sheet Metals. It is owned by Francis Cullen of 78 Bacon st. The Star was unable to reach Cullen for comment.

A spokesman for Stop & Show in Boston, however, confirmed the report on Tuesday.

William McCarthy said the company is preparing to get the necessary permits from the Town of Winchester to build.

Town Engineer John Ciarcia said nothing official has been received in his office, which would be the first stop on the road of Stop & Shop coming to Winchester. Ciarcia's office would have to give the firm a lot number.

Ciarcia also commented: "From what I can see so far they don't need a zoning change."

The land is located in a so-called IL district of the new zoning by-law in which a retail store is a permitted use. "Theoretically they can get it," Ciarcia added.

The engineer added that he thought a supermarket in that location "a surprising use" since it is on Swanton street, not a main thoroughfare.

Winchester Scrap Metal is about across the street from the Parkview Apartments. Ciarcia also noted that the area is a high density one and the supermarket presumably would have a substantial potential of customers.

McCarthy of Stop & Shop said the firm's research department did a complete market study. "They looked into it thoroughly," he said of economic viability.

McCarthy did not know any time phases of construction. He said these dates depend on approval of the permits from the town.

The original by-law proposed by the Planning Board did not allow "retail" services in the IL (industrial) zone in which the land in question on Swanton street is located.

But by amendment the owner, Cullen, was successful in getting town meeting to add retail services as a permitted use, Ciarcia recalled.

Ciarcia said that the Stop & Shop will have to touch base with Winchester's Conservation Commission before construction could begin.

Chairman John Moore is on vacation. But member Nolan T. Jones told The Star the firm has already contacted the commission about a possible wetlands construction permit.

The land is located near the river and thus may possibly come under the Hatch-Jones Act which prohibits construction on any free moving body of water.

Jones said that the commission has a copy of Stop & Shop's plan "as it exists today." He said the commission at its last meeting lacked a quorum necessary to convene but those members present agreed on "the applicability of the Hatch-Jones Act at this project."

Jones said the next step for Stop & Shop is to apply to Conservation for a permit. If Conservation grants the firm a permit to build and there is a protest, then the matter goes to Natural Resources.

Jones said that if the commission decides the Hatch-Jones Act applies it must file a notice of intent and hold public hearings.

"Then we can approve it and issue orders of conditions—restraints that may be placed on the project." It could then be appealed to Natural Resources, he said.

Natural Resources is a state administrative department responsible for Hatch-Jones compliance.

Asked about the size of the proposed supermarket, McCarthy said he did not know but would expect it to be about the average size of Stop & Shop's markets— 30,000 feet.

The drugstore would be one of a chain of "Medi-Mart" stores Stop & Shop operates. It would include a pharmacy as one of its services.

Town Meeting Member Arthur Hewis of Swanton street said of Stop & Shop's proposal: "It would be good for the street and for the good of the town."

Hewis added that all of Swanton street, as well as Washington street from Swanton street to the center of town, should be zoned business.

Though he lives just a short distance from the site, Hewis said he looks at "the practicality of it— it's a business street. Truck traffic has increased tremendously."

Board Orders Dog Restrained

Town Counsel Douglas Randall will inform Patrick D. Murphy of 29 Highland ave. this week that he must restrain his 180-pound St. Bernard dog or be penalized .

This action follows 10 complaints against the dog, "Granny," whose owner has paid fines on five tickets and will appear in court later this month for having an unleashed dog and continuing to ignore the dog leash law.

Dog officer Domenic Molea told selectmen Monday night that the Murphy dog has bitten persons three times, knocked down William Keogh of 361 Main st. causing him to be hospitalized and more recently bit a Stoneham resident. The selectmen ordered the dog restrained.

On July 17, Conrad R. Armstrong, assistant administrator of the Winchester Hospital, wrote to selectmen on the matter. His letter said: "Your records will verify that we have called the Winchester police on numerous occasions to voice complaints about a St. Bernard dog owned by the Murphy family of 29 Highland avenue.

"This St. Bernard dog has jumped on hospital visitors and staff on repeated occasions; has torn clothing and very recently injured an elderly visitor who is still hospitalized.

"Repeated efforts by the Winchester police dog officer have failed to produce positive results in terms of keeping this dog off hospital property and molesting visitors and employees."

Molea told selectmen he talked with Mrs. Murphy and asked her to give the dog to Molea who would find another family for it outside Winchester.

Mrs. Murphy said there was someone in Marshfield who would take the dog, but her husband later said "in no way would he give up the dog," Molea said.

Molea noted that everytime he has seen the dog he has been in the yard, but unleashed. The Murphys blame their children for leaving the door to the house open, Molea said.

After each of the three bites by the dog, the Winchester Board of Health has ordered the dog restrained, but such a restraint is only valid for 10 days.

Monday Selectmen were of the opinion that Murphy has had enough warning and that the time has come when "one more occurrence could be fatal" and action must be taken.

The restraining order gives Murphy three options: (1) he can restrain the dog permanently to the premises; (2) he can take the animal out of Winchester, perhaps to the Marshfield home; or (3) he can continue as in the past and eventually have the dog destroyed.

Molea has one option. If the dog is in violation of the law and is picked up Molea must destroy the dog' according to Randall.

Selectman Larry Smith asked Molea if there were other nuisance dogs in Winchester. Molea said no, that most people get rid of a dog by finding a new family after a dog bites someone.

Discussion centered on the dog leash law, which according to Police Chief Edward F. Bowler is "half a dog-leash law" since it is in effect only from 7 a.m. to 7 p.m.

The dog officer, police chief and selectmen agree that the law needs to be revised to include "more clout."

(Dog, Page 14)

Bus Took Them To City Hall To Use Boston's Restrooms

"Closed."

That's what the restrooms on the Public Garden were last Wednesday.

That fact wouldn't otherwise be noteworthy. Except in this case 24 special class youngsters from Winchester were about to start their bus trip home and had to use the facilities.

The director of the special day camp, Janice Downing, said the youngsters had been riding the swan boats on the Common. The staff takes them on a Public Garden field trip every year.

This was the first year they found the restrooms closed. The nearest facilities are in the garage underneath the Common.

So Janice, the staff and their 24 youngsters made the trek over to the garage. They went down the stairs and in the door and found the men's room closed. But the ladies room was open so they decided everybody would use that.

After she put a dime in the slot on the door a man came over, identified himself as the manager and said the children couldn't use the facility.

"He didn't want to take the financial responsibility if anyone fell down," Janice said he told them. "He ordered us immediately out of the building."

Outside, Janice didn't know what to do. The kids couldn't wait too much longer but the City of Boston wasn't cooperating. So she used another dime and called the mayor's office.

"They started giving me the runaround," she told The Star Tuesday afternoon. "I threatened that if they didn't take care of the situation immediately I would telephone The Boston Globe or have the kids pee on the Common."

Janice explained to The Star that it was never her intention to carry out the latter threat. She was only telling the mayor's secretary that in order to get some action.

And it worked. "City Hall immediately said they would open City Hall for us." Janice thinks the threat to call The Globe might have carried a lot of weight too.

So they all got into their chartered bus and told the driver to take them to City Hall to use the bathrooms. Because of construction and Boston's plague of one-way streets, it took the bus half an hour to get there.

But there were no accidents either inside or out en route and when they arrived everything was fine. "No one stopped us there," Janice said.

They used the bathrooms and returned to Winchester. "We had planned a picnic but at that point I said forget it. It was quite a day."

Looking back, Janice doesn't blame the man in the garage for their difficulties. "He may have been justified." She does blame the City of Boston for closing the restrooms.

The city's parks and recreation department says the restrooms are closed for renovations.

A spokesman said new plumbing is being installed and the facilities are being painted.

Recreation Director Donald Spinney told the Recreation Committee members Janice's story at their meeting Monday night. Chairman Ken Tully was given permission to write the mayor of Boston thanking him for use of City Hall.

LATE ITEM

Kaufman & Broad Seeking Special Town Meeting

The Star learned Wednesday afternoon that Kaufman & Broad Homes, Inc., intends to petition for a fall town meeting to consider its plans for West Side Hill.

The national firm intends to construct 85 single family homes under the cluster zoning provision of the new zoning by-law. These homes would adjoin the single family homes in the "Greek streeets."

In addition, there will be 48 units in "Senior Village," a complex of housing units for the elderly. These "quality" units will be offered the elderly at reasonable prices, The Star learned.

Or if the Housing Authority agrees to participate in some kind of subsidy program, the elderly units may be rented.

The third part of the development will be construction of 198 luxiury condominiums to be sold at "top market prices."

Petitions calling a special town meeting will begin circulating this weekend.

Summer band plays last Wednesday evening at the duck pond, Fred Murray conducting. Story, more photos, page 4. (Photo by Eric Weiss)

Obituaries

Former School Committeeman Lawrance's Rites Tomorrow

A service in celebration of his life will be held tomorrow at 2 p.m. in the Winchester Unitarian Church for Richard Butterworth Lawrance of 150 Highland ave. who died last Friday at Heritage Hill Nursing Home, Plymouth, of brain cancer.

Lawrance resigned from the School Committee on April 23 after an operation in March at the Massachusetts General Hospital. His term of office, his second, would have expired in 1975.

Considered a leader in the field of electronics he was one of the initial developers of LORAN (Long Range Navigation). He was manager of Magnetic Equipment Engineering at Digital Equipment Corp., Maynard.

Lawrance was born 54 years ago in Akron, Ohio, the eldest son of Charles William and Lois (Holway) Lawrance of Kingston.

He was educated in South Acton and Kingston public schools and became a licensed amateur radio operator when he was 14.

He received a bachelor of science degree in electrical engineering in 1940 and a Ph.D. in physics in 1950 from Massachusetts Institute of Technology. He was a member of Tau Beta Pi and Sigma Xi and was on MIT's faculty in electrical engineering (1940-41) and in physics (1945-52).

Known as "Doc," Mr. Lawrance was a member of MIT's radiation laboratory during World War II where he worked on radar. During this period he was active in building stage equipment and developing the MIT Staff Players drama group.

He was employed by Hazeltine, National Research Corporation, Honeywell, Radio Corporation of America and Digital Equipment Corporation during his 35-year professional career. He held more than 30 U.S. patents.

Lawrance was an active civic leader. Besides serving on the School Committee, he was a scoutmaster in Cambridge and Winchester for many years. He was a town meeting member for many years and a member of the School Building Committee.

He was a life-long member of the Unitarian Church. He was a director of the Star Island Corp. and a member of the standing committee and choir of the Winchester Unitarian Church.

His hobbies included short-wave radio and music. He was adept at playing the flute and bagpipes.

Besides his parents, he leaves his wife, Frances (Tewksbury) Lawrance, and three children, Jonathan, Peter and Wendy.

He also leaves two brothers and two sisters: Charles H. Lawrance of Redondo Beach, Calif., William I. Lawrance of Indianapolis, Ind., Mrs. Leonice Freeman of Redding, Calif., and Mrs. Mary Quarrie of Ligonier, Pa.

Richard B. Lawrance

Nora H. Scholl Dies Unexpectedly

Nora H. (Turner) Scholl of 59 Loring ave. died unexpectedly at Winchester Hospital on July 11.

Wife of Robert Scholl, she was born in Woburn 52 years ago. She was the daughter of the late John and Ann (Croft) Turner.

She attended St. Charles and was graduated from that school in 1940.

A Winchester resident for the past 29 years, she was a member of St. Mary's Ladies' Sodality and the Winchester Emblem Club.

Besides her husband, she leaves two sons, Robert W. Scholl of Wilmington, and Frederick G. Scholl of Winchester; also three daughters, Mrs. Edward (Diane) MacKenzie of Wilmington, and Barbara A. and Elayne Scholl, both of Winchester.

She also leaves three brothers, John and Robert Turner of Woburn, and Paul of Stoneham; also a sister, Mrs. Anthony (Mary) Tedesco of Wilmington.

She also leaves two grandchildren.

Funeral mass was celebrated at St. Mary's Church on July 15. Burial was in Calvary Cemetery, Woburn.

G. Roberta Banester

G. Roberta Banester of 10 Oak st. died last Friday in Winchester Hospital after a brief illness. She lived in Winchester for 15 years.

Mrs. Banester was born at Bath, Me., 53 years ago. She was the daughter of Robert and Grace Roberts.

She attended public schools in Medford and later went to Westbrook Junior College, Portland, Me.

Mrs. Banester was a member of the Historical Society of Boston.

She leaves a son, Arthur Banester, of Winchester, and two daughters, Suzanne Barstow and Janet Palino, both of Tewksbury. She also survived by her father, Robert Powers, of Medford, and five grandchildren.

Funeral service was held Monday at the Parish of the Epiphany. Burial was in Oak Grove Cemetery, Medford. Lane Funeral Home handled arrangements.

Donations in her memory may be made to the American Cancer Society, 138 Newbury st., Boston.

Helen F. Ryan

A Mass of the Resurrection was offered at St. Augustine's Church, New York, N.Y., for Helen F. (Lally) Ryan, who died on July 22 at her home in New York City.

Daughter of the late Patrick J. and Helen (Sweeney) Lally of Winchester, she was the wife of Gerald R. Ryan of New City.

She is also survived by four sons, 10 grandchildren and her sister, Mrs. Mary L. DeCourcy of Winchester.

Burial services were held at St. Anthony's Cemetery, Manuet, N.Y.

Elwin Cawrse Dies After Brief Illness

Elwin J. Cawrse, 61, of 275 Washington st., died Sunday in Winchester Hospital after a brief illness.

Funeral service was held yesterday at St. Mary's Church with Rev. Bernard Hoy officiating. Burial was in Calvary Cemetery, Woburn. Lane Funeral Home handled arrangements.

A 29-year Winchester resident, Mr. Cawrse was born at Banks, Ore., the son of John and Emma (Gable) Cawrse.

During World War II he served with the U. S. Navy and was a shipfitter second class.

For 30 years he was a boilermaker and member of Local 29, Boston.

He leaves his wife, Lucille G. Cawrse of Winchester and daughter, Deidre L. Crowe of Gloucester. He was also the brother of Lorain Cawrse of Forest Grove, Ore.

Contributions in his name may be made to the Winchester Hospital Fund, 41 Highland ave.

Genevieve Rooney

Former Resident

Genevieve E. (Roche) Rooney of Coventry, R. I., formerly of Winchester, died in Warwick, R. I., on July 24.

Wife of the late Joseph Leo Rooney, she leaves a daughter, Mrs. Robert (Jean) Vecchiarello of Coventry, R. I., a sister, Mrs. Helen O'Donnell of Woburn; and two brothers, Joseph F. Roche of Malden and Francis Roche of Cambridge; also three grandchildren.

Mrs. Rooney was born in Boston. She was the daughter of Michael and Katherine (Donahue) Roche.

For many years she worked for Harvard University, Cambridge.

Besides Winchester, she lived in West Medford and Arlington before moving to Rhode Island.

Funeral mass was celebrated at St. Agnes' Church, Arlington, last Saturday. Burial was in Calvary Cemetery. The Robert J. Costello Funeral Home handled arrangements.

Robert H. Cutting

Winchester Native

Robert H. Cutting, a native of Winchester, died June 27 in Margate, Fla.

Son of Frank and Mary (Shaw) Cutting, he attended Winchester schools, then was graduated from a preparatory school in Ithaca, N.Y., and went on to Cornell University.

He was branch manager of the General Motors Acceptance Corporation of Utica, N.Y., with 35 years of service.

A member of the Utica Rotary Club, he also held membership in the Cornell University Alumni Club and Chi Phi Fraternity of Cornell. He was also a member of the Naval Reserve.

He is survived by his wife, Justina Cutting; a son, Robert Davis Cutting of Ithaca; and a daughter, Mrs. Jane Read of Syracuse, N.Y. He also leaves several grandchildren and great-grandchildren; and two sisters, Mrs. Marjorie C. Mason of Winchester and Mrs. Vosburg Hall of Texas.

Barbera Birth

Mr. and Mrs. John Michael Barbera of 39 Thornberry rd. are parents of their third child, a son, Peter Henry, born July 17 at Winchester Hospital. Grandparents are Mrs. Dorothy Barbera of Norwood and Dr. and Mrs. Henry F. Sullivan of Uxbridge.

T. M. Hennessey, Telephone Official, Dies On Cape Cod

Thomas M. Hennessey, 72, of South Yarmouth, formerly of Winchester, died last Thursday at his home after a brief illness.

He was a retired vice-president of the New England Telephone Company.

Mr. Hennessey was born in Lawrence. He was graduated from Harvard University in 1923.

He held various administrative posts with the telephone company, and in 1944 was named assistant vice-president for personnel.

A year later, he transferred to the public relations department. In 1946 he was promoted to vice-president. He was named to the board of directors in 1956.

Mr. Hennessey was a former president of the Greater Boston Chamber of Commerce and a member of the committee which helped establish the United Fund in the Boston area.

He was a director of the Boston YMCA and the Winchester Hospital. He was chairman of the New England Council's recreational development committee for several years.

A Winchester resident for more than 40 years, Mr. Hennessey was chairman of the Boston mayor's Committee on Civic Unity, co-chairman of the Governor's Committee on Equal Employment Opportunity, a director of the Better Business Bureau of Metropolitan Boston and a trustee of the Charlestown Savings Bank.

He also served on the Mass. Advisory Committee to the U. S. Commission on Civil Rights.

He retired in 1966 after 43 years with the telephone company.

He leaves his wife, Esther G. (Dwyer) Hennessey of South Yarmouth; two sons, James T. Hennessey of Media, Pa., and Thomas M. Hennessey Jr. of Scituate; and a daughter, Anne Hennessey of South Yarmouth.

He also leaves three grandchildren; two sisters, Mrs. James Driver of Lawrence; Mrs. Edward Powers of Medford; and a brother, Arthur Hennessey of Lawrence, and several nieces and nephews.

Funeral mass was celebrated last Monday at St. Pius X Church, South Yarmouth. Burial was in Woodside Cemetery, Yarmouthport.

T. Hennessey

Helen Eisemann

Helen (Muhifelder) Eisemann of 200 Swanton st., formerly of Cambridge, died last Thursday.

She was the widow of the late Sidney A. Eisemann and mother of the late Jane (Eisemann) Wise and the late Albert Eisemann II.

She leaves a sister, Ida M. Vorenberg of Cambridge, and four grandchildren, Jill Leslie Eisemann and Helen Eisemann, both of Manchester; Daniel Wise of New York City, and Jeremy Eisemann of Amherst.

At Mrs. Eisemann's request, there was no funeral service. Burial was in Mount Auburn Cemetery, Cambridge.

Lane Funeral Home handled arrangements.

Selective Service Office Moves

The Winchester Selective Service local board 108 moved to Boston last Friday.

The local board will become a part of Area Office No. 13, 150 Causeway st., Boston, 02114. The office will be on the fifth floor. The phone number is 223-5650.

All functions of the local board will continue in Boston, according to John J. Zani, local board chairman.

Eighteen-year-old male residents will continue to register for Selective Service at the Selectmen's Office at the Town Hall Monday through Friday from 8:30 a.m. to 4:30 p.m.

XEROX
COPIES
INSTANT SERVICE
Star Stationery
729-6229

BEST DEAL
ARLINGTON DATSUN
648-9300
23 MASS. AVE.
AT THE CAMBRIDGE LINE

LEHRER AND MADDEN INCORPORATED Insurance
John F. Doherty
38 Church Street
Wellesley 729-7080 Winchester
Claim Dept. 235-2500

Locally Owned - Saved Money
Discount Oil
729-8160 • 729-8644
175 Gallon Minimum C.O.D.
Contact Policy and Burner Service
Johnson Fuel Co.
For Larger Tanks, Call For Discount Prices

ANNOUNCING

Something more in the
WINCHESTER SAVINGS BANK
NOW account
Use it low-cost or no-cost

Low-cost:
NOW checks are now 10c each, rather than 15c. It's still the same convenient NOW account — works like a checking account but earns you interest at 5 percent, provided your balance doesn't go below $10.

No-cost:
NOW checks are FREE as long as you keep your balance at or above $500. They are FREE to Senior Citizens irrespective of the balance. And of course there's no charge for any NOW check presented for payment at the Winchester Savings Bank.

The NOW account is a no-passbook account. As a depositor you will receive monthly activity statements of your account. Interest is compounded and credited exactly as on our regular savings accounts. If you would like to open a NOW account or if you would like more information, please contact Yolanda Musto or Joe Cioni at 729-2130.

WINCHESTER SAVINGS BANK
26 Mt. Vernon St. Winchester

Mahoney's Rocky Ledge
Phone 729-5900 Florist
FTD
Cambridge Street Winchester

Lane FUNERAL HOME
Local and Distant Service Parking Facilities
729-2580
760 Main Street Winchester

Robert J. Costello Funeral Home
"Serving All Faiths"
117 Washington St.
Winchester
729-1730

RICHARD F. NORRIS
FENTON H. NORRIS...
NORRIS FUNERAL HOME
A Family Institution ...Dedicated to Personal Service and Thoughtful Care...
Completely air Conditioned
Est. 1877 by Kelley & Hawes
TELEPHONE 729-0035
ONE ELMWOOD AVE. WINCHESTER MASS.
Opposite First Congregational Church

WOODY'S
Manicures Only 1.00
with shampoo & wave.
Mondays & Tuesdays only by appointment.
Woody's Hairstyles
15 Mt. Vernon St.
729-3065
Now Open Mondays

Forester's Daisy Shop
Weekend Special
1 Doz. 12 In. Red Roses $1.75
Cash & Carry
729-1077 483-1687
19 Thompson St., 509 High St., Med.

H.P. SMITH CO.
ROCK OF AGES
Authorized Dealer for this Area
INCORPORATED
Monuments
Entrust your Memorial to 90 years of experience"
238 Main Street
Stoneham 438-2232

NOW IS THE TIME TO..
RE-UPHOLSTER!!
LOW SUMMER PRICES!

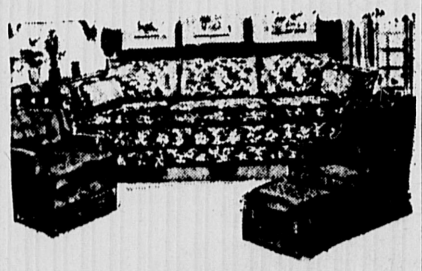

★ SHOP AT HOME ★
729-8060 • REUPHOLSTERING
729-8061 • SLIPCOVERS
438-2110 • DRAPERIES
• Barcalounger Recliners
Our Switchboard Is Open 7 A.M. - 6 P.M.
BUDGET TERMS
UP TO 36 MONTHS TO REPAY
master charge
HOMESTEAD SHOPS
20 RIVER STREET - WINCHESTER
SERVING N. E. HOMEMAKERS SINCE 1918

Police strap parkway accident victim into stretcher.
(Photo by Eric Weiss)

Youth Injured When Car Hits Parkway Tree

Mark Laughlin, 19, of 9 Everett ave. was reported Wednesday morning as "better" at Winchester Hospital, where he was taken Tuesday at 11 p.m. following an accident at 75 Mystic Valley parkway.

Laughlin was a passenger in a car which struck a tree at the side of the road. The youth was due for more X-rays. He had multiple cuts and bruises, a spokesman said.

The car, driven by Edward J. Keating, 19, of 19 West Chardon road, was heading westerly on the parkway a short distance out of the square when it struck the tree.

It was an Alfa Romeo, 1969, which was found wrapped around the foot-thick tree.

MDC police said the driver was issued citations for driving to endanger and leaving the scene of an accident after causing personal injuries.

In Sixth Year

300 Attend Summer School

More than 300 Winchester elementary school youths are spending part of their summer vacation in the Winchester-Lesley College enrichment program being held this year at the Muraco and Parkhurst Schools.

Now in its sixth year of operation here in Winchester, this program offers children an opportunity to participate in a wide variety of activities designed to supplement regular school year work.

Run under the joint direction of the School Department and the administration and faculty of Lesley College, children receive a high degree of individual and small group instruction from master teachers and 71 Lesley College interns.

The interns, all of whom are graduate students from various colleges, work closely under the supervision of 10 master teachers and use the program to fulfill student teacher requirements.

Children and teachers engage in activities in all of the elementary subject areas including mathematics, science, language, reading, art, music, and physical education.

The program has attracted statewide attention and has been observed and visited at various times by educators throughout Massachusetts.

Since funding for the program comes primarily from Lesley College and from token tuition fees assessed each student, there is little or no cost to the taxpayer.

The program, which began on July 1, runs full mornings for six weeks through Aug. 9. Sometime during the final weeks, parents and school officials are invited to tour both schools to observe and evaluate the program.

Swim Teams Get Voke Pool Time

Winchester High School swimming teams will have more than five hours of pool time daily at the vocational school in Wakefield beginning in the fall.

The girls' swimming team will have the pool Monday from 4:30 to 6 p.m. The boys will swim Monday from 6-7 a.m., Tuesday and Thursday 5:45 to 7 p.m. and Saturday 5:30 to 7 p.m.

Efforts to secure the pool time were made by Winchester's representative to the vocational school district, Gerard P. Donahoe, on behalf of Supt. of Schools William C. MacDonald, Athletic Director William C. Colella and Coach Vincent Palumbo.

Register To Vote In State Primary

Tuesday, August 13, is the last day to register to vote for the state primary election Sept. 10.

Unenrolled persons may register in a few moments at Town Hall during the regular business hours, 8:30 to 4:15.

Nude Youth Runs In Yard

Winchester Police are investigating a report of a Calumet road youth who was seen running around in his yard in the nude by a neighbor. This is said to have happened last Thursday.

On Saturday town employee Andrew Donohoe of 38 Clark st. called police to report considerable damage to a Water Department truck which had been parked in front of his house after 11:30 p.m.

On Sunday, Winchester police took Nancy Marocco of Medford to the hospital after she fell off a horse on South Border road. Miss Marocco is reported to have suffered a compound fracture.

Also on Sunday a Winchester Boat Club member struck his head against a boat while swimming at the club. He was taken to the hospital in a private vehicle.

Winchester had its usual vandalism and thefts during the past week.

Last Wednesday at 9:55 p.m. police received a report that youths were lifting sewer covers at the end of Tufts rd. in the Muraco School area.

At 6:31 p.m. the same day a Birch lane resident reported his station wagon entered at Wedgemere station. Golf clubs valued at $500 and a $4 necktie were stolen along with owner's car registration.

At 11:10 the same day a Winchester Theatre employee reported a stolen car battery.

On Thursday police went to Palmer tennis courts at 6:35 a.m. in response to complaints of neighbors that there was a lot of noise. Police informed tennis players that rules state the courts open at 7 a.m.

On Friday youths threw stones at a Canal street house; a centrifugal pump valued at $300 was stolen from a trailer parked on Forest street; police pantrolling Calvary Cemetery found three graves tipped over; and an aluminum tennis racket was stolen from 34 Pilgrim dr.

Also on Friday a Wilson street resident called to report strange noises at the rear of her garage. Police found two raccoons at a garbage pail.

There was a break at 45 Robin Hood rd. this week with several items, including a combination radio and tape deck, stolen from a car.

There was also a break at 11 Ridge street. A strong box containing both expensive and costume jewelry was stolen and later found by Arlington polce in the Heights section. The expensive jewelry was missing.

There were two obscene phone calls reported this week, two family or neighborhood disturbances, two false alarms, one report of firecrackers, four broken window incidents, and five bicycles stolen.

Classifieds 729-8100

Extensive Loss In Shed Fire Early Wednesday

An early morning fire Wednesday caused extensive loss to equipment in a storage shed belonging to Dynamic Measurements Co. at the rear of 6 Lowell ave.

Alarm of the fire came into the police station at 5:45 a.m. The metal shed was totally involved in fire when firefighters arrived.

They used booster pumps but no hyrdrant hoses in quickly stopping the flames.

Fire Chief I. Francis Amico said the shed contained electronic equipment for testing, aluminum and plywood.

The state fire marshall's office will investigate.

PRICES ON THIS PAGE EFFECTIVE MONDAY THRU SATURDAY
JULY 29 thru AUGUST 3

JOHNNIE'S FOODMASTER SUPER MARKETS INC.

WE RESERVE THE RIGHT TO LIMIT QUANTITIES.
NOT RESPONSIBLE FOR TYPOGRAPHICAL ERRORS.

FRANKFURT SALE!
COLONIAL TASTY TEN FRANKS 85¢ lb
COLONIAL BEEF FRANKS 95¢ lb
COLONIAL TEXAS WIENERS 99¢ lb
COLUMBIA CHILD MILD FRANKS 89¢ lb
COLUMBIA FRANKFURTS 85¢ lb
COLUMBIA BEEF FRANKS 99¢ lb
COLUMBIA DINNER FRANKS 12 OZ. PKG. 85¢
COLUMBIA SKINLESS FRANKS 2-LB. BAG $1.69

COLONIAL BRAND
COLONIAL SLICED BOLOGNA ALL VARIETIES 99¢ lb
COLONIAL COLD CUTS ALL VARIETIES 8 OZ. PKG. 59¢
COLONIAL PIECE BOLOGNA 79¢ lb
COLONIAL PIECE LIVERWURST 69¢ lb
COLONIAL BONELESS ENCOR HAM EXTRA LEAN 2-LBS. AVG. $1.59 lb
COLONIAL HAM STEAKS SEMI-BONELESS CRT-O-VAC $1.59 lb
COLUMBIA SLICED BOLOGNA "Deli Brand" 89¢ lb

DELI
KAYEM BOLOGNA 99¢ lb
KAYEM OLIVE, LUXURY CHICKEN LOAVES 89¢ lb
IMPORTED SLICED DANISH HAM 89¢ ½ lb
IMPORTED SWISS CHEESE 69¢ ½ lb
GENOA'S A-1 MORTADELLA $1.19 lb.
WHITE BREAST TURKEY ROAST 59¢ ½ lb
COOKED RARE ROAST BEEF 79¢ ¼ lb

SEAFOOD
FRESH SCHROD 89¢ lb
FRESH QUAHOGS 19¢ lb
MEDIUM SHRIMP 99¢ lb
SQUID 3-LB. BOX $1.09

Chicken
U.S. GOV'T. INSPECTED • OVEN READY
FRESH WHOLE CHICKENS
TWIN PACK 2½ to 3 LBS. AVERAGE 39¢ lb
CUT-UP, SPLIT or QUARTERED ..... 45¢ lb.
—U.S. GOV'T. INSPECTED—
FRESH CHICKEN BREAST QUARTERS 49¢ lb
FRESH CHICKEN LEG QUARTERS 45¢ lb

FRESH PERDUE CHICKEN
U.S. GOV'T. INSPECTED • OVEN READY
Whole Chicken TWIN PACK 2½ to 3 LBS. 45¢ lb
Roasting Chicken 3½ to 4 LBS. AVERAGE 49¢ lb
PERDUE FRESH!
CHICKEN BREASTS ..... 85¢ lb
CHICKEN LEGS ..... 65¢ lb
CHICKEN WINGS ..... 45¢ lb
CHICKEN LIVERS ..... 69¢ lb
CHICKEN DRUMSTICKS ..... 75¢ lb
CHICKEN THIGHS ..... 65¢ lb

FANCY SELECTED U.S. CHOICE HEAVY STEER BEEF
STEAK & ROAST SALE!
BOTTOM ROUND • SWISS • CUBE BONELESS STEAKS ..... USDA CHOICE BEEF ROUND $1.69 lb
TOP ROUND STEAK BONELESS BEEF ROUND $1.79 lb
MINUTE KNIFED STEAK BONELESS BEEF ROUND $1.79 lb
FIRST CUT TOP ROUND BONELESS BEEF ROUND $1.99 lb
FACE RUMP STEAK BONELESS BEEF ROUND $1.79 lb
TOP SIRLOIN STEAK BONELESS BEEF ROUND $1.89 lb
EYE ROUND STEAK BONELESS BEEF ROUND $1.99 lb
FACE RUMP • TOP ROUND BONELESS ROASTS ..... USDA CHOICE BEEF ROUND $1.39 lb
TOP SIRLOIN ROAST BONELESS BEEF ROUND $1.45 lb
ROUND TIP ROAST BONELESS BEEF ROUND $1.49 lb
EYE ROUND ROAST BONELESS BEEF ROUND $1.89 lb
TOP ROUND STEAK-ROAST BONELESS BEEF ROUND $1.49 lb
BACK RUMP ROAST BONELESS BEEF ROUND $1.49 lb
BOTTOM ROUND STEAK-ROAST BONELESS ROUND $1.49 lb
SWISS STEAK-ROAST BONELESS BEEF ROUND $1.49 lb
GROUND BEEF Fresh 99¢ lb
GROUND BEEF Fresh Lean $1.19 lb
GROUND BEEF Fresh Extra Lean $1.29 lb

FREEZER QUEEN Veal Parmagian Turkey With Gravy Fresh Frozen $1.19 YOUR CHOICE 2-LB. PKG.
ON COR Stuffed Peppers • Mostaccioli Stuffed Cabbage Fresh Frozen $1.19 YOUR CHOICE 2-LB. PKG.
TYSON'S Chicken in Basket Fresh Frozen $1.79 2-LB. PKG.
TYSON'S Chicken Livers Fresh Frozen 35¢ 8 OZ. CUP

SUPER BOMBSHELL! BAKERY SPECIAL! NISSEN'S RIVERSIDE WHITE BREAD 3 KING SIZE LOAVES $1
LYSOL - SPRAY DISINFECTANT SAVE 60¢ $1.39 GIANT 21 OZ.
MOP 'N' GLO FLOOR SHINE CLEANER SAVE 70¢ $1.29 48 OZ. SIZE
PROGRESSO "Redi - Flavored" BREAD CRUMBS 3 8 OZ. CANS $1
SWEET LIFE INDIVIDUAL WRAP AMERICAN CHEESE SAVE 26¢ 69¢ WHITE OR COLORED 12 OZ.
STAY FREE MAXI PADS SAVE 60¢ 99¢ 30 COUNT
CAIN'S CUCUMBER PICKLES 3 16 OZ JARS $1
HERSHEY CHOCOLATE SYRUP 3 CANS $1
BAKERY SPECIAL! NISSEN'S NEW ENGLAND CAKES SAVE 20¢ 99¢
BAKERY SPECIAL! NISSEN'S COFFEE RINGS 79¢
KEN-L-RATION CHICKEN FLAVOR DOG FOOD SAVE 74¢ 6 15½ OZ. CANS $1

47 BEACON ST. SOMERVILLE Just outside Inman Sq., Camb. Open Mon., thru Sat. 9 A.M. to 9 P.M. DELIVERY SERVICE AVAILABLE 876-4370
497 HIGH ST. WEST MEDFORD Across from St. Raphael's Church Open Mon., Tues., Wed. 9 to 6 Thurs. & Fri. 9 to 9 Sat. 9 to 7 DELIVERY SERVICE AVAILABLE 488-9642
CLARENDON HILL SOMERVILLE Corner of Alewife Brook Parkway Open Mon., thru Sat. 9 to 9 623-9037
730 BROADWAY, SOMERVILLE At Ball Square Open Mon., Tues., Wed., Sat., 9 to 6 Thurs. & Fri. 9 to 9 DELIVERY SERVICE AVAILABLE 623-9139
SALEM ST. and the FELLSWAY MEDFORD Open Mon., thru Sat., 9 to 9 395-9838

ELECTRIC SHAVER PARTS
Norelco Remington Schick
Sunbeam Ronson
A&K JEWELERS
Stoneham Square
438-1250

ELECTROLUX
Authorized Factory Branch
SALES & SERVICE
Restore Your Equipment to Up-todate Condition
See Exciting New Models
Call 272-6080
Free Pick up and Delivery
288 Cambridge St. Rt. 3A
Burlington

for superb RUG CLEANING
CALL Mouradian RUG GALLERIES
40 Church st. 729-0654 729-3668

Why Pay High Automotive Repair Cost?
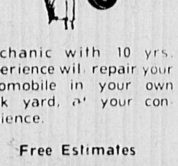
Mechanic with 10 yrs. experience will repair your automobile in your own back yard, at your convenience.
Free Estimates
643-8187/646-6563

Dr. Charles P. Donahue
OPTOMETRIST
Eyes examined
Prescriptions filled
Contact Lenses
729-1021
7 Church Street
Winchester, Mass.
National Bank Building

Repairing on all
BICYCLES
Lawn Mowers
Appliance Repairs
NOBO'S
429 High Street, Route 60
W. Medford EX 6-1111

FURNITURE REFINISHING

Paint and Varnish Removed From Wood and Metal
Hours: Mon.-Sat. 8:30-5 & Thurs. eve to 8 p.m.
Expert Refinishing
FURNITURE STRIPPING & REFINISHING
205 Concord Turnpike (Rte. 2)
Delivery Arranged
Cambridge—Phone 876-0472

AVERY'S
NEW 1974
TV's RCA's and ZENITH
RADIOS
STEREOS
COLOR TV's
SALES & SERVICE
1201 Mass. Ave. Mass. Lic. No. 2155 Master Tech. Arlington
Open Evenings Until 9:00 - Saturdays Until 6:00
FOR YOUR TV SERVICE
643-8770

THE WINCHESTER STAR

Serving The Community For Over 94 Years

Letters To The Editor

How Does Wyzanski Define 'Ethnic?

EDITOR OF THE STAR:

Commenting on your sensible editorial re Judge Wyzanski's incomprehensible ruling that "certain local police appointments are discriminatory in that they must be given to minority groups ahead of others," I might suggest that the good judge seems to need a course in anthropology. How does he define what an "ethnic group" actually is?

Does he mean an Italian? A Jew? A Pole? An Irishman? A Scotsman? A Black? Or does he mean a member of that most numerous of all so-called minority groups, we Canadians? So numerous that we actually boast of minority groups of our own, such as Scotch Canadians, Irish Canadians or French Canadians, etc. Minority groups within minority groups!

I have never seen or heard any public figure ever define these particular groups, if indeed they can be defined.

And if he can, why should they (or we) be given priority over other so-called non-minority groups? Have we ever asked for special privileges? It might well be said that the United States is almost totally composed of ethnic groups of various degrees of arrival timing.

Being no lawyer I cannot determine if Judge Wyzanski can be challenged on his choice or priority, or the Massachusetts federal court. If not, or even if so, just what in the hell does he mean by giving priority to minority groups?

What is his or the court's basis of sorting all these American types and giving preference in jobs whether police or otherwise? There must be a reason.

It might not be a bad idea for the Winchester Star to pursue this matter a little deeper and give the Police Department a better answer. We can sure use a few more officers, can't we?

Ken MacNeill
47-D Palmer st.

Abandoned Children In Latin America

EDITOR OF THE STAR:

Fortunate are those whose consciences let them remain silent.

Since the letter to The Star, indicating a writer's concern about chopped-up fetuses (horrors perpetrated on the unknown and unnamed), I feel compelled to ask, on behalf of those infants and children who do bear names what society plans to offer them.

"Precise figures are hard to come by, but the Brazilian government believes 80 percent of the abandoned or runaway children in Rio de Janeiro left or were kicked out of their homes for economic reasons.

"Latin America's major cities are swarming with well over a million children abandoned by families unable or unwilling to take care of them, some only four or five years old."

The article includes stomach-turning descriptions of parental frustration directed against their children: castrations and tortures, including a girl having her tongue cut out by her father.

Permit me to offer the observation that the parents of the above million street children did not elect abortion.

Social agancies have neither the money nor the personnel to offer the nurture a civilized indiviual needs.

Thus a set of societal problems emerge, possibly too overwhelming to stem.

I believe severe problems to be a consequence every time a right is evoked, uncoupled with insistence on long-term commitment and responsibility.

Lenore Frazier
15 Yale st.

The following are excerpts from Newsweek, Aug. 6, 1973:

"Father Carlos Gardella, a priest with 28 years with the Buenos Aires police force, believes that as many as 150,000 abandoned children live on the streets of the Argentian capital alone.

Attorney General Response Necessary

EDITOR OF THE STAR:

I was disappointed to see you resort to rhetoric rather than research and once again jump to the wrong judgment. I was further disappointed when I realized that you neither followed what was happening in Winchester nor understood the workings of our government.

I quote your column of July 25, 1974:

"Whatever happened to the architectural review commission the last town meeting authorized to oversee development of Winchester Center? No one has ever heard any more about it. And everyone took it so seriously at the time. Such is the way of committees in Winchester."

In fact:

1. The commission and the committee which you refer to in the same breath are not the same. The architecture review committee was authorized by the 1973 annual town meeting to study the desirability and feasibility of a control commission. The committee worked hard, did its job and reported as directed to the next town meeting. The committee recommended a by-law establishing a commission.

2. The town meeting supported the committee's findings and passed the by-law.

3. The laws of the Commonwealth of Massachusetts require that new legislation be reviewed by the state's attorney general's office. They must respond to this by-law by mid-August. If they do not object to it, it will be advertised, a commission will be appointed, we will have a new self-help device to improve the quality of life in our town.

"Such is the way of committees in Winchester."

Andrew D. Morrison, Chairman
Architectural Review Committee

Thank You Note

EDITOR OF THE STAR:

I would like to express my sincere thanks to all who sent cards, letters, flowers, gifts and to all those who visited with me and made phone calls to my husband; also to my good neighbors who brought in food during my stay at Winchester Hospital.

I also thank the priests at St. Mary's and the Immaculate Conception churches for their visits, blessings and prayers.

A special thanks also to Doctors Kermond and Love and to the nurses of 225W, Al and A4 for excellent care.

They were all too numerous to thank individually, so I am taking this way of showing my appreciation to all.

Helen Nadeau
71 Middlesex st.

Letters

Letters to the editor may be sent to 3 Church st. Writers are asked to submit their letters no later than 5 p.m. Monday and to limit letters to 250 words when possible.

THE WINCHESTER STAR

Serving the Town for over 94 Years

C. PETER JORGENSEN, Publisher
JASON W. DADE, Assistant Publisher and Controller
ARTHUR MacDONNELL, Managing Editor
PAULINE DISHMON, Assistant Editor
RICHARD MEEHAN, Advertising Director
LOUISE D. BURNHAM, Production Manager
PETER J. CLANCY, Advertising Manager
ARTHUR DE YOUNG, Advertising Representative
ERIC WEISS, Staff Photographer

National Editorial Blue Ribbon Newspaper Foundation 1972 1973

MEMBER OF THE SUBURBAN NEWSPAPERS OF AMERICA
NEW ENGLAND PRESS ASSOCIATION
MASSACHUSETTS PRESS ASSOCIATION
NATIONAL NEWSPAPER ASSOCIATION
Sustaining Member

Honored for General Excellence and Scholarship in Editorials by the Nieman Fellows of Harvard University and the New England Weekly Press Association, and the winner of the Herrick Editorial Award in the 1963 National Newspaper Contest of the National Editorial Association.

THE WINCHESTER STAR
Published every Thursday by the Winchester Star, Inc.
Star Building
3 Church Street Winchester, Mass. 01890
Telephone 729-8100

Second Class Postage Paid at Winchester, Massachusetts

Subscriptions left at your residence
One Year: $7.00 in advance
Single Copies: Twenty Cents

The Winchester Star assumes no financial responsibility for typographic errors in advertisements or copy but will publish without charge a correction in the next issue or republish any portion of an advertisement or article that is incorrect.

Member SUBURBAN NEWSPAPERS OF AMERICA

Sax players in summer band are among the 90-odd members of Fred Murray's group. (Photo by Arthur MacDonnell)

Summer Band Concerts

...A Balm For Souls Tried By Vicissitudes Of 1974....

By Cathy Fallon

At last week's band concert by Mill Pond shore, on a perfect midsummer night with pinkening streaks of sunset for backdrop and the quacking and honking of waterfowl providing counterpoint to the music, 300 Winchester citizens of all ages basked in a feeling of community and knowing that "something's right in our town."

A sense of belonging and a sense of identity are very important to an individual's mental health, sociologists tell us, in this age of alienation, isolation and mechanization.

Opportunities for cross-generation interchange and experience are too rare in this age of the nuclear family when grandparents are often far away.

The 90 youths and adults who comprise the Winchester Summer Band, sponsored by the Winchester Recreation Department and directed by Frederic Murray, work together for only two hours once a week before the weekly Wednesday night concert.

Murray encourages all comers, even youngsters who can only manage to hit "one note out of five." That he doesn't demand perfection is to his credit; participation and belonging are sometimes more important than precision.

A little imperfection now and again can add to the fun of a midsummer night's outing.

This fifth year of concerts behind the library seems to have drawn the largest number of participants and on-lookers yet. Perhaps the energy crisis and inflation have kept more of us in town this year.

There is nothing like familiar music at sundown under the wisteria among neighbors to serve as balm for souls tried by the vicissitudes of the economic and political scene in 1974.

Kudos to Donald Spinney and his Recreation Department, to Mr. Murray and applause to his burgeoning orchestra and to all who enjoy watching and joining in an old-fashioned community singing of our national anthem as the evening's finale.

If you haven't been down yet, we'll look for you next Wednesday at 7:15. There are two more concerts scheduled this year: August 7 and August 14.

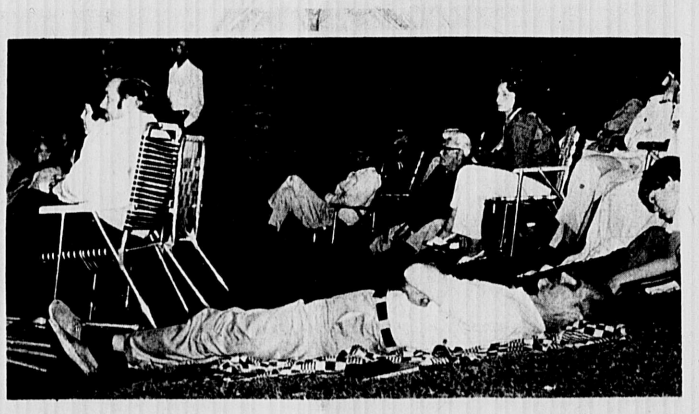

Reclining on the grassy embankment over the duck pond is a pleasant position

Father and his daughters are enraptured by the sounds of the summer band overlooking duck pond behind public library. Summer concerts are held Wednesdays. (Photos by Eric Weiss)

THE WINCHESTER STAR
DEADLINES
News: Monday, 5 p.m.
Classifieds: Tuesday, 4 p.m.
Display Advertising: Tuesday, 5 p.m.
729-8100

Arthur MacDonnell

List Of Essential Changes For Better Government

With the Charter Commission now ready to begin decision making I thought I would list what I consider the most essential changes for a better town government.

1. Election every other year rather than every year.
2. Elimination of all elected positions except Board of Selectmen and School Committee.
3. Cut drastically the size of town meeting.
4. Recommend appointment of a study committee to overhaul the way town meeting pretends to function.
5. Create the position of town manager.
6. Consolidate all of the boards and commissions now elected (except Board of Selectmen and School Committee) into two or three departments under the selectmen.
7. Eliminate all at-large members of town meeting.
8. Schedule three town meetings a year.

★

It's been disappointing watching the Charter Commission hard at work and receiving so little response from the public. True, the bulk of their study has been in the hot months when 50 percent of Winchester is away and the other 50 percent asleep.

It's also true that Winchester's mid-term public hearing was better attended than mid-term charter comission hearings in other cities and towns. But even so 50 is a disappointing number. That's how few attended.

Somehow the charter commission concept has never caught on in Winchester (or so far anyway). Such an apathetic public will work very powerfully against passage of a new charter next year when the public takes a stand.

I still have the gnawing feeling that the public still doesn't really know what the charter process is all about despite the volumes we have written about it. The dreary business of changing the technical structure of town government doesn't have the slightest sex appeal.

Competing with swimming, tanning and trips, the charter commissioners shouldn't be too upset. Maybe some public discussion will develop after they issue their preliminary report around the end of October.

Following this report there will be a public hearing then delivery of the final report to the Board of Selectmen at the end of December.

I would have thought that the many past town officials would have had at least a little something to say. Their silence has been astonishing. Who knows better than they what changes if any should be made. If they don't speak up now it will surely be too late.

★

So far the Charter Commission has made only one major decision. There are many major decisions yet to be acted on. The issue they have reached agreement on is eliminating at-large members of town meeting. These are town officials who because of their office are automatically town meeting members. Many feel this situation gives town officials too strong a voting power at town meeting.

The commissioners could still change their minds about at-large of course, as no doubt they will change their minds over some of their other "draft" proposals presented at the public hearing two weeks ago.

★

The attorney general's race is shaping up as quite a contest. So far I've met two Democratic candidates and two Republican candidates. Of the four I wouldn't know whom to choose in the September primary. Democrats are S. Lester Ralph, mayor of Somerville; George Sacco of Medford, former representative.

Republicans are Charles Cabot, a Boston lawyer; and Josiah Spaulding, former Republican State Committee Chairman.

Of the four, Ralph has probably proven himself more than the others. But there are others in the race I haven't met and haven't heard much about who may be well qualified.

The other Democrats running are Francis Belotti (well known, of course), Edward Harrington, Edward O'Brien and Barry Hannon.

The other Republican William Cowin, is Gov. Sargent's boy, of course, and is the former administration secretary.

We had his picture hanging on a wall in The Star office for a couple of months. I put it up to see if anybody recognized him. A few people did. They were mostly politicans. Most people wondered who he was and why we had him hanging on our wall.

Who is this man?

Some other people would like to see Cowin hanging, of course, and not on a wall.

The AG race is going to be difficult for voters to choose. Let's hope some issue develops so we can neatly divide all the candidates into pros and cons. Chances are such issues won't get the attention they deserve though.

★

At one time voters could choose candidates on the basis of party label. That is now gone—maybe not forever but at least for a while. Particularly here in Massachusetts, where it is difficult to tell a man's politics by party label.

The Republicans in Massachusetts sometimes seem more liberal than the Democrats and the Democrats always seem more red-neck than the Republicans.

Enough politics for this week. With some people politics is a subject that gets boring quite easily. Do you know of anything more quickly forgotten than an ex-mayor or ex-governor or an ex-any officeholder?

★

Beer is a subject I don't tire of easily. Last month's Esquire had a compendium of recommended beers listed by region in the United States. These days when a lousy six-pack of a national brand has gone up to $1.60 and more (Budweiser and Schlitz) it's time to look into some of the cheaper brews.

And surprise, the Esquire article rates many of the cheaper beers higher than the ones put out by the conglomerates, which inject their beers with CO2 in order to give them carbonation.

The smaller companies let their brews ferment naturally. Some of the brands Esquire listed which you might be able to find in this area are Copenhagen Castle, Fyfe & Drum, Utica Club, Reading Premium, Rolling Rock, National Premium and National Bohemian and Eastern Tuborg.

These brands rated very highly on the Esquire scale. Utica Club is the only one of those I could find. It is beyond Schlitz and Bud and those other "light" beers by a mile. Some of these "light" beers, by the way, taste like nothing more than beer-flavored water.

If you are going to drink beer, dammit, drink beer. As the author, Nathaniel Benchley, points out, "Americans like their beer (and their liquor) bland; the most successful brewers are those that turn out a product which everybody likes and not many can really object to."

Another of the brewing companies he mentions is Schmidt & Sons, which puts out Prior's Double Dark. I can vouch for the quality of this "Liquid Luxury," as they call it. It is creamy and tasty. I laugh when I hear the Schlitz commercials.

"Gusto" they say their stuff has. That's a lot of bull. Gusto is the one thing Schlitz doesn't have.

★

If you follow this sort of thing you would know that recent studies are beginning to turn up possible evidence that these chemical ingredients may be harmful to your health.

One study put 200 hyperkinetic children on a diet of natural foods—foods containing no additives. The result was that the children showed a marked increase in their learning ability—settled down and were able to concentrate more.

★

Last Friday The Star office had a telephone call from a Mr. Syer in New York wanting some information on the horseshoe championships being played in Winchester.

"The what?" I asked.

Mr. Syer explained that he is a writer for the Argus South African newspapers and wished to do a story on the horsehoe championship games because South Africa had a team participating.

He had, he said, received a cable from South Africa informing him the games were being played in Winchester, Mass.

That was the first I had ever heard about horseshoe championships. We checked but found no information on them.

★

Got any old tennis balls? The Six Weeks Adventure Program is looking for some. They have 50 Boston and Winchester children enrolled this summer. Rev. George Easton of the First Congregational Church teaches them tennis.

Rev. Easton recently received a $50 donation from Mr. and Mrs. Arthur Hills to purchase 13 new tennis rackets at the Winchester Sport Shop.

★

Ingredients of the week department: This week's entry was submitted by a reader. The label lists: "Flour, water, shortening, sugar, corn sugar, corn syrup, non-fat dry milk, soy flour, egg yolk, cinnamon, corn starch, leavening, modified food starch, salt, sodium alginate, sodium citrate, fumaric acid, xanthan gum" (no, that's not a typo) "natural and artificial flavors, lecithin, mono- and diglycerides (emulsifiers), artificial color, sodium benzoate, calcium propionate, sodium diacetate and potassium eorbate (preservatives)."

If you're as mystified as I about that xanthan gum, don't reach for the dictionary. It's not listed. The product is called "Hostess O's— Donuts with filling in every bite." This particular one said the flavor was cinnamon apple. I didn't see any apple listed in the ingredients, unless the apple was included in the "natural and artificial flavors."

★

The Recreation Committee is appealing to Winchester residents to supply chaperones needed at the teenage dance scheduled for Town Hall Saturday night.

Adults interested in serving as chaperones may contact Recreation Director Donald Spinney at Town Hall.

What's Up!

Notice of meetings listed below, usually open to the public, are taken from the Town Hall bulletin board Wednesday mornings

Monday, Aug. 5
Board of Selectmen, selectmen's meeting room, 7:30 p.m.
Board of Assessors, assessor's meeting room, 7:30 p.m.

Tuesday, Aug. 6
Charter Commission, first floor conference room, 7:30 p.m.

Thursday, Aug. 8
Winchester Republican Town Committee, first floor conference room, 8 p.m.

Wednesday, Aug. 14
School Committee, Sanborn House, High street, 7:30 p.m.
Water and Sewer Board, town hall office, 8 a.m.

Let Them Know...

Winchester's Representatives

SENATORS
Edward M. Kennedy
Edward W. Brooke
JFK Building, Boston, Mass. 02203

CONGRESSMAN
(7th District)
Torbert H. Macdonald
2100-A JFK Building, Boston, Mass. 02203

STATE SENATOR
John W. Bullock
196 Jason st., Arlington 02174

STATE REPRESENTATIVE
Harrison Chadwick
23 Everett ave., Winchester 01890

COUNTY COMMISSIONERS
S. Lester Ralph, chairman
John L. Danehy
Paul E. Tsongas
Superior Court House
Third st., East Cambridge 02141

Everett School Committeeman Executive Council Candidate

Richard C. Vendola, veteran Everett School Committeeman and past president of the Everett Common Council, has announced his candidacy for Executive Council.

The new council seat, created in the last session of the legislature under the state redistricting bill, comprises three counties and all or part of 17 cities and towns.

Richard C. Vendola

Vendola, a six-year veteran of the Everett School Committee, is a past chairman. In 1972 he served as a member of the Everett Board of Aldermen and was president of the Everett Common Council in 1962.

Long active in community affairs in addition to services on the School Committee and in city government, Vendola has headed the Heart Fund and is a director of the Boston Cerebral Palsy Assoc.

In making the announcement, Vendola said, "I am confident my long and varied experience at all levels of city government and in school affairs will prove valuable to me as a member of the Governor's Council and will reflect favorably in my performance in the interest of people of my district and the Commonwealth in general."

Vendola is a member of the Massachusetts Association of School Boards, the Massachusetts Life Underwriters Assoc.

Married to the former Ann Belloise, the Vendolas live in Everett with their five children.

Candidates For State Primary

The following is a list of candidates for the Massachusetts primary election Sept. 10.

Tuesday, August 13, is the last day to register to vote for the election. Residents may register at the town clerk's office at Town Hall, 71 Mt. Vernon st., Monday through Friday from 8:30 to 4:15 or Saturday, Aug. 10, from noon to 10 p.m.

REPRESENTATIVE
Sherman W. Saltmarsh (R)
Kenneth P. Trevett (D)

SENATE
John W. Bullock (D) of Arlington
Gene L. English (D) of Woburn

CONGRESS
Torbert H. Macdonald (D) of Malden

EXECUTIVE COUNCIL
(Sixth District)
Charles Buckley (D) of Somerville
G. Joseph Lahey (D) of Everett
Vincent LoPresti (D) of Somerville
James McCarthy (D) of Somerville
Thomas Nee (D) of Arlington
Thomas Robbat (D) of Somerville
Richard Vendola (D) of Everett
(No Republican candidates.)

GOVERNOR
Robert Quinn (D)
Michael Dukakis (D)
Francis Sargent (R)
Carroll Sheehan (R)

ATTORNEY GENERAL
Francis Belotti (D)
Barry Hannon (D)
Edward Harrington (D)
Edward O'Brien (D)
S. Lester Ralph (D)
George Sacco (D)
Charles Cabot (R)
William Cowin (R)
Josiah Spaulding (R)

STATE AUDITOR
Thaddeus Buczko (D)

LIEUTENANT GOVERNOR
Eva Hester (D)
Christopher Ianella (D)
John Pierce Lynch (D)
Thomas P. O'Neill III (D)
Thomas Sullivan (D)
Donald R. Dwight (R)

SECRETARY OF STATE
John Davoren (D)
Paul Guzzi (D)
John M. Quinlan (R)

STATE TREASURER
Robert Crane (D)
Charles Furcolo (D)

Councillor Communities

The Sixth Councillor District, which includes Winchester, is comprised of 17 cities and towns spread over three counties.

Included are Saugus, Arlington, Wards 1-6 and 8 in Cambridge, Everett, Precincts 1,2,3 and 5 in Lexington, Malden, Medford, Melrose, Somerville, Stoneham, Wakefield, Winchester, Woburn, Wards 1, 2 and part of 3 in Boston, Chelsea, Revere and Winthrop.

James F. McCarthy

Candidate Furcolo Attacks 'Cranyism', 'Favorite' Banks

State Treasurer Candidate Mark Furcolo has attacked the policy of Incumbent Treasurer Robert Q. Crane of placing lottery money in "favorite" banks without drawing interest.

"The public should be told of a still unrevealed technique by Treaurer Crane to enrich politicians at the expense of the public," he said.

"His latest dodge to play favoritism with political cronies in banks involves state lottery funds.

"This money which belongs to the people is being left in some banks for anything from two to six months without interest.

"This windfall to the banks is the latest technique in 'Cranyism' for the benefit of political favorites of Mr. Crane at the expense of the people.

"Just a month ago Treasurer Crane was forced to confess that he had engaged in similar gimmicks with state funds for several years but 'wouldn't do it anymore.'

:"However, he is at it again. The people's money should be drawing interest for the benefit of the people. There should be a uniform period of time for all lottery funds in banks to prevent Mr. Crane from playing favorites with political cronies."

Furcolo, son of the former governor, is running against Crane in the Democratic primary.

Give the world a little gift today. Blood.

Somerville Political Leader Runs For Executive Council

James F. McCarthy of Somerville has announced his intention to run for executive councillor in the Sixth Councillor District, which includes Winchester.

McCarthy is married to the former Louise A. Lindstrom of Arlington and is the father of three children. He was educated at St. Ann's Grammar School, Cathedral High School, Boston; Newman Prep, Boston; and received a bachelor of art degree from Merrimack College in North Andover in 1965.

McCarthy's experience as an elected official dates back to his first election to the Somerville School Committee in 1967. In 1968 he was elected to the Democratic Ward and City Committee, and was elected vice-chairman of the School Committee.

In 1969 he was reelected to the School Committee and served as chairman in 1970. In 1971 he was elected to the Somerville Board of Aldermen and became the first ever to become president of the board in the first year of his first term, in 1972.

In 1972 he was reelected to the Democratic Ward Committee and elected chairman and was acting mayor at times.

In 1973 he was reelected Ward I alderman and now serves in that capacity.

His activities with youths and memberships include the CYO, YMCA, Somerville Lodge of Elks, American Legion Post, a former probation officer (Somerville District Court) and instructor at the Middlesex Training School.

He is a retired military police lieutenant and is a representative with the Minnesota Mining and Manufacturing Company.

The candidate stated:

"Municipal and state laws, the courts and juvenile rehabilitation are the areas that I have been concerned with over the past 10 years. The duties of a governor's councillor are directly connected to these areas of responsibility.

"Approval of judicial appointments, clerk court and the approval of governor's pardons are serious matters that require intelligent study before any conclusions are reached.

"Systematic study of contracts involving the state, extra work orders and all warrants of monies should be made public in order to maintain confidence in state government. I believe I have the educational background and governmental experience to bring intelligent representation to this position.

"In the most critical area of juvenile rehabilitation there is much to be accomplished. Rehab centers must be reopened and staffed with qualified adjustment counselors. If anyone is to be helped and respect for the law maintained this must be done.

"Consistent and effective enforcement of the law is essential to good govenment. I believe my experience as a teacher, probation officer, and public servant qualifies me for this role.

"My office will always be open to public opinion and the public will, and with your encouragement and support, we will attain these goals.

Crane Points To State's Ratings— 'Faith In Economy'

Treasurer Robert Q. Crane has announced his candidacy for reelection.

"I'm asking the people of Massachusetts to express their satisfaction with the job we've done in the past four years by giving us another vote of confidence," he said.

"I'm quite proud of what this department has accomplished and I think they have every right to be proud of it too."

Crane cited the success of the Massachusetts lottery which has distributed more than $57 million to cities and towns.

He noted that Massachusetts bonds have been given AA and AAA ratings by major investment service corporations, "indicative of the faith they have in the state's economy."

"We've tried to be conscientious in all of the activities of this office," Crane pointed out, "and yet we know there's always room for improvement. That's why we worked hard to pass legislation which will modernize money management practices in this state."

The legislation Crane referred to established a special commission to probe the fiscal policies of the commonwealth.

School Department Cancels Order For Wyman $1,000 Lights

A purchase order for about $1,000 worth of lights for the Wyman School "was cancelled several days ago," according to John P. Fallon, assistant superintendent for administrative services, Winchester School Department.

This action came about during the past week when the Winchester Housing Authority offered lights from the Lincoln School. The lights Lincoln will be removed shortly and installed in the Wyman School with a result of a cost savings to the town.

Originally, the School Department requested the Old Lincoln School lights for use at Wyman, which is one of the few schools without protective lighting.

Old Lincoln, under the jurisdiction now of the Board of Selectmen, is about to be turned over to the Winchester Housing Authority for development as an elderly housing complex.

Because the authority felt it should have a say in the disposal of the lights and the School Department was becoming anxious for new lights before the start of school, a purchase order, now cancelled, was issued for new lights.

formerly MEWS ART CINEMA
The Flicks of Lexington
10 MUZZEY ST.
861-6170
Week of July 31-Aug. 6
COLUMBIA PICTURES presents
JACK NICHOLSON
THE LAST DETAIL
2 shows nitely 7-9 p.m.
Mon-Tues. All Seats $1.00

WINCHESTER THEATER
99¢ All Adult Seats
Now Playing
Wed. thru Tues.
July 31-Aug. 6
"The Lords of Flatbush"
(PG)
Daily 9:05—Sat. 2:50-9:05
Sun. 2:15—5:35—9 P.M.
Plus
"The Revengers"
(PG) Sun. 3:40—7:05
Daily 7:15 Sat. 1 P.M.—7:15
FREE PARKING

COOL IT

Carrier
Air Conditioning
Contact:
Brian LaPointe
Federal Heating
623-1515

Below Cost Clearance
Buy One Pair of Shoes at Our Regular Discount Price and Get Second Pair For Only . . .
$1.00
The Shoe String
10:00 A.M.—9:00 P.M.
SAT. 10-5:30 PM
168 MAIN STREET
STONEHAM, MASS.
All Sales Final — Master Charge Accepted

RENTON'S MARKET
32 Church St. 729-4700
Specials Run Thursday, Friday, Saturday
August 1, 2, 3
Heavy Steer Face Rump
Roast Beef $1.65 Lb.
Morrell's Pride
Frankforts $1.25 Lb.
Morrell's Pride
BACON $1.35 LB.
• FISH DEPT. •
Fresh Haddock Fillet 1.89 Lb.
• DAIRY COUNTER •
Hood's Fresh Lemonade .45 ½ gal.
Philadelphia Cream Cheese .59 8 oz. pk.
Hood's Fresh Orange Juice .45 Qt.
• FRUITS • VEGETABLES
Fancy Vine Ripe Tomatoes .45 lb.
Bananas 2 lbs. .29
Fresh Iceberg Lettuce .35
SPECIALS RUN MONDAY, TUESDAY, & WEDNESDAY
August 5, 6, 7
Calves Liver .99 lb.
Morrell's Pride Bacon 1.35 lb.

Come to Talley Lord's first mid-summer sale.
Save up to 50% on New York Designer Showroom Furniture.
Come soon. You'll be more than welcome.
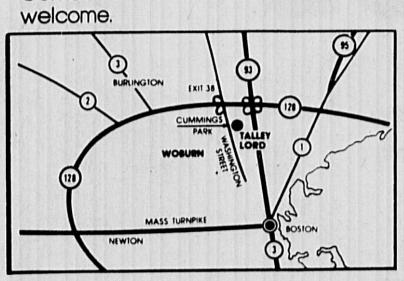

Talley Lord
INDUSTRIES, INC.
FURNITURE DIVISION
8 Cummings Park, Woburn, Mass. 01801 (617) 935-8130
964 Third Ave. at 58th St., New York, N.Y. 10022
Hours: 9:30 a.m. to 5:30 p.m., Mon.-Tues.-Thurs.
9:30 a.m. to 8:00 p.m., Wed. & Fri.
10:00 a.m. to 4:00 p.m., Sat.

FREE POSTAGE
BANK BY MAIL
Postage Will be Paid by Addressee
No Postage Stamp Necessary If Mailed in the United States
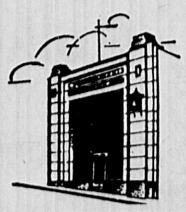
BUSINESS REPLY MAIL
FIRST CLASS PERMIT WINCHESTER, MASS.
Winchester Co-operative Bank
19 CHURCH STREET
WINCHESTER • MASSACHUSETTS 01890

Mrs. Robert F. O'Neil

Karen Sandberg, Mr. O'Neil Pledge Vows In Harwichport

Karen Elizabeth Sandberg and Robert F. O'Neil were married recently at the Holy Trinity Church in Harwichport. Rev. William Davis officiated. A reception followed at Wychmere Harbor Club.

The bride is the daughter of Mr. and Mrs. Alfred C. Sandberg of 59 Wildwood st. and Harwich. The bridegroom is the son of Mr. and Mrs. Henry R. O'Neil of 11 Webster st.

The bride wore an ivory faille and Chantilly lace gown featuring an empire waist, long tapered sleeves, a portrait V-neckline and a chapel length train. She wore a full length matching lace mantilla.

Elizabeth May Irwin of Winchester was maid of honor. Bridesmaids were Mrs. Janice Downing of Winchester and Mrs. Martha Micelli of Acton.

Kim Zeyweck of Winchester was best man. Ushers included John O'Neil of Mt. Holly, N. J., and Stephen O'Neil of Winchester.

After a wedding trip to Martha's Vineyard, the couple is at home in Burlington.

The bride attended Chapel Hill School and Chandler School for Women. Her husband attended Newman Preparatory School and Middlesex School.

Recent Marriage

Mrs. Cole Gamage of Marblehead, formerly of Winchester, and Frank Boydston Summers Jr. of Marblehead, formerly of Needham, were married on July 18 in Marblehead.

Thompson Birth

Mr. and Mrs. Robert Thompson of Reading are parents of their third child, second daughter, Lynn, born July 10 at Winchester Hospital. Grandparents are Mr. and Mrs. Albert Thompson of 15 Garfield ave. and Ordway Duncan of Medford.

Coming Events

. . . will resume in the fall.

Couple Celebrates Silver Wedding

Mr. and Mrs. Robert G. Heitz Sr. of 25 Water st. and Maidstone, Vt., were given a surprise 25th wedding anniversary party recently in Saugus.

The party was given by their children, Mr. and Mrs. Robert G. Heitz Jr., Donna M. Quilitzsch, Debra J. Heitz and Jayne L. Heitz who is stationed with the US Air Force in the Philippines and was unable to attend.

Seventy guests enjoyed a formal dinner and evening of dancing.

Edward Penney of Cortre Madre, Calif., brother of Mrs. Heitz, sent flowers for the head table and the silver toasting goblets.

Henry Heitz, best man at the couple's wedding, led the champagne toast.

Among others seated at the head table were Mrs. Sheila Harriman, maid of honor, and Mrs. Henry C. Heitz Sr., mother of the bridegroom.

Mr. and Mrs. Heitz were married July 1, 1949 at St. Mary's Church in Winchester.

Lorain Ruth Heindel Marries Mr. MacLeod Of Newburyport

The First Congregational Church of Winchester was the setting for the recent marriage of Lorain Ruth Heindel and David Jeffrey MacLeod.

The bride is the daughter of Mr. and Mrs. Dennis L. Heindel of 17 Seneca rd. The bridegroom is the son of Rev. and Mrs. Robert J. MacLeod of Newburyport.

The 6:30 p.m. double ring ceremony was performed jointly by Rev. Walter B. Davis of the First Congregational Church and the bridegroom's father.

A reception followed in the Palmer-Tucker rooms of the parish house.

Escorted down the aisle by her father, the bride wore an empire waist gown, which she made herself. The white slipper satin gown featured an overlay of shimmer organza flocked in white, chapel sleeves and blue lace trim.

She carried a bouquet of white roses, daisies, carnations and blue baby's breath. She also carried a handkerchief which has been carried by five generations of brides in her mother's family. Her veil of Brussels lace was floor length.

Kathy Heindel of Danvers was maid of honor for her sister. She wore a white eyelet gown with pink, yellow, and blue print flowers over yellow taffeta. She carried a nosegay of pink daisies, blue carnations and yellow roses.

Identically dressed in white eyelet over blue taffeta were bridesmaids, Janet Heindel of Winchester, sister of the bride, and Judy MacLeod of Newburyport, sister of the bridegroom.

Roderick MacLeod of Shaker Heights, Ohio, was best man for his brother. Ushers included Bruce MacLeod of Newburyport, another brother of the bridegroom; and Peter Levesque of Columbia, Conn.

The couple is making a home in East Longmeadow this summer.

Mr. and Mrs. David MacLeod

Mrs. Thomas Patrick Higgins

BU Chapel Is Setting For Silvestri-Higgins Wedding

On July 20 in Boston University's Marsh Chapel, Roberta Marie Silvestri became the bride of Thomas Patrick Higgins. The 3 p.m. ceremony was performed by Rev. James Carroll. A reception followed at the Colonial Country Club, Lynnfield.

The bride is the daughter of Mr. and Mrs. Anthony Silvestri of 45 Bacon st. The bridegroom is the son of Mrs. Hilda Higgins of Elizabeth, N. J.

The bride was given in marriage by her father. She wore a gown of English net appliqued with Alencon lace and embroidered with seed pearls and sequins. The gown featured an empire princess bodice, a wedding ring neckline, long tapered sleeves, a scalloped hemline and watteau chapel train. Her shoulder length mantilla was held by a Juliet cap with illusion veiling, and she carried a cascade of stephanotis, white roses and yellow sweetheart roses.

Loretta Drummey of Marlboro was her sister's matron of honor. She wore a pale green gown of flocked voile fashioned with a turtle neckline, halter with a T-strap back and trimmed with rick-rack braid. She carried a cascade of white daisies, yellow sweetheart roses and baby's breath.

Bridesmaids were Ellen Policow of New Brunswick, N. J., sister of the bridgroom; Eileen Silvestri of Dennisport, sister-in-law of the bride; and Janet Long of Arlington. Dressed similar to the honor attendant, they carried cascades of white daisies, white sweetheart roses and baby's breath.

Anthony Silvestri of Dennisport, brother of the bride, was best man. Ushers included Thomas Sanzaro of Hyattsville, Md., Larry Lombardi of Norristown, Pa., and Anthony Schneider of New Hope, Pa.

After a trip to Cape Cod and Maine, the couple will live at Mount Rainer, Md.

The bride, a graduate of Boston University, is a student at the University of Maryland for Dental Hygiene.

Her husband, a graduate of Mount St. Mary's College, Maryland, is attending Georgetown Medical School, Maryland.

Lyman Birth

Mr. and Mrs. Jeffrey Carroll Lyman of Franconia, N. H., are parents of their first child, Elizabeth Hessler, born July 14 in Hanover, N.H.

Grandparents are Mr. and Mrs. John H. Adair of Atchison, Kan., and Mr. and Mrs. John Hargraves Lyman of Franconia, formerly of Winchester. Great-grandparents are Mr. and Mrs. E. Lester Carroll of Osterville.

The Hearthstone

Camping Has Its Downs; Pan-Grilled Fish An Up

By Elizabeth
Star Correspondent

Although camping enthusiasts might suggest that outdoor living is akin to a bed of pine boughs under the starry sky or a series of perfect sunny days followed by dry cool nights, it t'aint necessarily so, as the song goes.

There can be mosquitoes, blackflies, soggy tents and rain. On our summer jaunts to Cape Cod this year we have felt like Noah looking for the dove.

On one unmemorable four-day weekend, instead of swim suits and sandals, dress leaned to raincoats and snowboots. Actually it didn't snow; the temperature only hit 39 degrees.

The damp dreary four days were brightened by precisely 30 minutes of feeble sunshine in between drenching rain and thunderstorms.

Too wet for barbecued steaks, burgers or chicken, but Craig Claiborne's recipe for pan-grilled fish was a hit with the family tired of hamburger helper, skillet dinners and goulash.

If the sun shines next trip I am putting out the peanut butter and hot dogs. You can find me swimming.

GRILLED FISH

6 small fresh fish or fillets suitable for frying
Rosemary, dried or fresh
Salt and pepper to taste
Flour
Peanut Oil
¾ cup butter or margarine
1 pound mushrooms, thinly sliced
Juice of 1 lemon
Lemon wedges
3 tablespoons chopped parsley

Clean fish, rinse and dry. Place sprig of fresh rosemary or 1 teaspoon dried rosemary in the cavity of each. Sprinkle inside and out with salt and pepper. Dredge with flour.

Heat oil (¼ inch) in large skillet). When hot, brown fish quickly on each side. Do not overcook. Transfer immediately to hot platter or another skillet. Wipe out skillet with paper towel.

Quickly add butter, heat and add mushrooms. Stir; when wilted, sprinkle with lemon juice. Do not burn butter. Pour sauce over fish. Garnish with lemon wedges sprinkled with parsley.

Serve. Makes 6 servings.

Help The American Red Cross

GALS!
What's a Wallabee?
Take a 10-day walking test and see!

Clarks®
Wallabees by Clarks of England are the greatest things since feet. That's why Coward offers you 10 days to see and feel for yourself or your money back. Molded arch support and fabulous "Nature Form" last really hug the contour of your foot. Plantation crepe sole. Coward's been standing behind its shoes for over 100 years. Tan, black or white calf ... sand, navy, or brown suede. Sizes 5 to 10. Also available in men's sizes at $35.00
34.00
COMFORT IS GREAT FASHION
FREE CATALOGUE ON REQUEST
COWARD
552 Main St., Winchester
Hours: 9:15 to 5:30, Friday to 9

Sidewalk Sale
A Rainbow of Values
August 1-2-3
● Long Dresses ● Pant Suits
● Casual Dresses ● Sportswear
Flair Of Stoneham
LADIES' DISTINCTIVE APPAREL
1 CENTRAL ST., STONEHAM SQUARE
MASTER CHARGE BANKAMERICARD

THE KNIT SHOP
33 Thompson Street
729-1888
Special Purchase
BERNAT'S
Berella "4" $1.00
Usually $1.89
Ideal for afghans, mittens, caps
Start your Christmas knitting now!

Travel
•Airline Tickets
•Cruises
•Escorted Tours
Winchester Travel Advisors
34 Church Street 729-5410
Manager Barry Moore, Gloria Gustin, Donna Errico

Announcing the Opening of
Salon Schnur
51 Leonard St., Belmont Center
Ms. Christa, formerly of
Michael Kazan of Filene's of Belmont
and
Ms. Irene, formerly
of Yolanda's of Waltham
We'll Be There To Welcome You
489-1666

They're Doing It Again!
They're Continuing Their Final Clearance Sale!

Reg. Prices $7-$50
You Save Up To
Our Prices $2-$19
85% off on
* Tops * Dresses * Pantsuits * Shorts
* Slax * Bathing Suits * Jeans * Skirts

Polka Dot Junction
OPEN DAILY MON.-FRI. til 9:30 SAT. 9:30-9:00
WOBURN PLAZA
MASTERCHARGE BANKAMERICARD LAYAWAY PLAN

Smokey Mountains Is Setting For Blanchard-Stewart Rites

The deck of Little Mountain Acres overlooking the Great Smokey Mountains was the setting for the wedding of Cathy E. Blanchard and Stephen E. Stewart in Etowah, Tenn. on June 8.

The bride is the daughter of Charlotte Blanchard of Billerica and Wallace Blanchard Jr. of 4 Chesterford rd. Parents of the bridegroom are Mr. and Mrs. Edd C. Stewart of Etowah.

The bride designed and made her floor-length gown, an A-line skirt and bodice of candlelight peau-de-soie with cap sleeves of venise lace and a sweetheart neckline. Her headpiece was of yellow and white Marguerita daisies and ruffled nylon tulle. She carried a nosegay of white daisies and gypsophila with streamers of white satin ribbon sprinkled with flowing daisies.

The maid of honor was Alice Williamson of Plymouth. She wore a floor-length gown of floral printed green jersey with satin ribbon streamers caught at the empire waist.

Edd C. Stewart served his son as best man.

Little Mountain Acres is the home of Mr. and Mrs. Dennis Bordwine, sister and brother-in-law of the bridegroom.

The floral decorations were provided by the bridegroom's mother. The three-tiered wedding cake was decorated with fresh yellow and white daisies and topped with a gold cross with gold double weddings rings, work of the bride's mother.

The bride is a graduate of Winchester High School and Westbrook College in Portland, Me.

The bridegroom was graduated from Etowah High School. He served three years in the Army in Germany and attended Cleveland State College in Cleveland, Tenn.

Mr. and Mrs. Stephen E. Stewart

After a short wedding trip to North Carolina, the couple will return to Etowah to live.

Murphy Birth

Mr. and Mrs. John Joseph Murphy (Christine Butts) of 6 Skillings rd. are parents of their first child, a daughter, Heather Ann, born July 13 at Winchester Hospital. Grandparents are Mr. and Mrs. John H. Murphy of 83 Nelson st. and Mr. and Mrs. William J. Butts of Woburn.

Special Ed Law Should Be 'Phased-In,' Says Niblock

Full implementation of the provisions of Chapter 766 by this fall will not be possible, according to W. Howard Niblock, director of pupil services, Winchester School Department.

Niblock cites top officials of the Massachusetts League of Cities and Towns, the State's Mayors' and Selectmen's Association, and the Massachusetts Management Association as recommending "phasing-in" Chapter 766 as a reasonable approach. This, they feel, will assure children the best possible program. It also allows local communities and state agencies more time to develop sound programs at more reasonable costs.

Niblock also quotes the president of Mass. Child, one of the Coalition for Special Education—Society for Learning Disabled Children, in a recent issue of the Massachusetts Child Reporter.

Niblock said: "Many parents I have spoken to during the past year think that on Sept. 1, 1974, all children's needs will be cared for and all of our educational problems will be solved.

"This is simply not true," he said. "It will require several years to implement this law. Schools have formidable tasks of proper organization, proper programming, adequate facilities and training of teaching staffs to meet the requirements of children with special needs.

"The combined cooperative effort of parents, school administrators and school committees will be needed," said Niblock. Differences of opinion must be adjusted to the common need. Working together, parents and all agencies can make this the most successful program for all pupils in the Commonwealth, he said.

The phasing-in approach is the one which has ben been adopted in Winchester, Niblock noted, with initial emphasis on finding, screening and evaluating children with special needs as the major thrust of the first year.

Thorough study of the final regulations, which were not received until the end of June, mandate procedures which could easily exhaust available funds and personnel if fully implemented, he said.

The overall aim of Chapter 766 is to deliver proper educational services to children, Niblock said.

To attain this goal, child study teams, composed of teachers and specialists, will be established within each elementary school as well as both junior highs. These teams will screen student problem cases and provide a means of formalizing the case conference method.

The senior high school will begin working on an organizational model for that level in the fall.

Budgeted funds provide for a modest increase in staff, materials and diagnostic services to facilitate implementation, said Niblock.

Orientation sessions and copies of complete regulations and the 1974 Winchester Summer Workshop plans will be made available to all principals and pupil services staff before school opens in September.

Inservice courses are planned in order to give staff and teachers full information on the implications of the law. Also, opportunities will be provided to inform parents of their rights under the law and of Winchester's implementation plans.

According to Niblock, education prescription, resulting from core evaluation, will be implemented as staffing, facilities and instructional materials are available.

New Books At The Library

FICTION

Lynne Reid Banks - "Two is Lonely:" The 3rd novel of the triology which began with the L-Shaped Room.

Ben East - "The Last Eagle:" Must reading for anyone interested in the fate of the bald eagle.

Paul Goble - "Lone Bull's Horse Raid:" The story of an inter-tribal horse raid, one of the greatest cause of bloodshed among the Plains Indians.

Stephen King - "Carrie:" A chilling tale of a girl who could make things move by concentrating on them.

Lillian O'Donnell - "Dial 577 R-A-P-E:" A detective story of rape and murder on New York's West Side.

Isaac Asimov - "Tales of the Black Widowers" - Members of the Black Widowers Club meet for dinner once a month and solve murders, mysteries and conspiracies over their wine.

Anthony Burgess - "Napoleon Symphony" - England's fashionable Edwardian era comes to life in this novel of upperclass family and their meddling servants.

John Leonard - "Black Conceit" - Three intellectuals in search of a cause meet the many confrontations of our time.

Helen York - "Malverne Manor" - The heroine of this Gothic romance is led into situations menacing, and sinister and, she learns almost too late, deadly.

NON-FICTION

Joseph L. Baum - "Beginner's Handbook of Dowsing:" Written by an eminent dowser this concise guide covers all phases of the subject.

Linda Olsheim, ed. - "Complete Book of Handicrafts:" Twenty-one different handicrafts presented with complete, detailed instructions.

Adrian A. Paradis - "International Trade in Action:" The author explains a topic which affects each one of us and discusses the future of world trade.

Thierry Sagnier - "Bike! Motorcycles and the People Who Ride Them:" Practical advice for the over five million people in this country who ride motorcycles.

Charlotte Y. Salisbury - "Russian Diary:" The wife of Harrison Salisbury describes what life is really like for the average Russian.

Al Silverman - "Foster and Laurie:" The story of two good cops, one black and one white, who were brutally murdered by the Black Liberation Army.

Vicki Breitbart, comp. - "The Day Care Book:" The why, what, and how of community day care.

James Brundage - "Richard Lionheart:" A new and authoritative account of one of history's most compelling figures.

Jerome A. Eaton - "Gardening Under Glass: An Illustrated Guide to the Greenhouse:" How to choose a site, construct a greenhouse, select plants, and maintain the operation successfully.

Thomas M. Franck, comp. - "Secrecy and Foreign Policy:" The balance between the people's right to know and the government's need for secrecy is discussed.

Michael Frome - "Battle For the Wilderness:" An optimistic work showing how wilderness can be preserved for future generations.

Olive Howard - "The Goose From Scarsdale:" Strange adventures of a Madison Avenue vice president and various and assorted creatures of nature.

Francis A. J. Ianni - "Black Mafia: Ethnic Succession in Organized Crime:" About a new kind of Black Power.

Werner Keller - "The Etruscans:" A brilliant reconstruction of the life of an ancient and mysterious people.

Daniel C. Maguire - "Death By Choice:" Are there circumstances when aiding death is more moral than striving against it?

National Geographic Society — "Primitive Worlds, People Lost in Time": A visit to some of the few areas on earth where people still live according to ancient ways.

Steven Peter Rose — "The Conscious Brain": One of the founders of neurobiology tells what he and his colleagues are discovering about the physical basis of human consciousness and personality.

Frank Schoonmaker — "Encyclopedia of Wine": A newly revised edition of a well-known readable, authoritative encyclopedia.

Timothy Severin — "The African Adventure": Four hundred years of exploration in the "Dangerous Continent."

Edward Whittemore — "Quin's Shanghai Circus": This is not for sailors or Boy Scouts but for the average householder and includes only practical applications of knots.

Alan Barth - "Prophets Without Honor: Great Dissents and Great Dissenters on the Supreme" - An eloquent and informed account about six hostoric dissents in the United States Supreme Court.

Frances Call - "The Practical Book of Bicycling" - Information on all aspects of owning and using a bicycle plus tips on day trips and long distance touring.

Joyce Dueker - "The Old Fashioned Homemade Ice Cream Cookbook" - A mouth-watering array of recipes, using pure, never artificial ingredients.

Robert Elman - "The Hiker's Bible" - A basic guide to one of the easiest and most natural of all outdoor activities.

L.M. Elting - "You Can Be Fat-Free Forever" - This book is designed to get you slim and keep you that way with no dangerous gimmicks.

William A. Emboden - "Bizarre Plants; Magical, Monstrous, Mythical" - For the non-botanist, and for those fasinated by the esoteric, the extraordinary, the occult.

Explorers Ltd. - "The Explorers Ltd., Source Book" - Plans, equipment, places to get information and instruction, costs, etc. have been thoroughly researched on 26 different activities.

Robert A. Fremont, comp. - "Favorite Songs of the Nineties" - Music for the best of the nineties, and most enduring songs which people still enjoy today.

Billie Jean King - "Billie Jean" - One of today's outstanding athletes tells her story with warmth and enthusiasm.

Michael Phillips - "The Seven Laws of Money" - This book tells you how to live with money: how to get it, how to care for it, how to forget about it.

Claire Rayner - "The Shy Person's Book" - How to deal with an affliction that seizes all of us one time or another.

Andrei D. Sakharov - "Sakharov Speaks" - The Soviet physicist's most important recent statements on intellectual freedom, human rights, world environment, and the reduction of international conflicts.

Nancy Covert Smith - "Journey Out of Nowhere" - Based on her own experience, the author gives real and practical answers to many questions about mental illness.

Southern Living - "Practical Home Ideas:" All the ideas in the guide have been tested and proved workable.

Navy Recruits Women Aviators

Navy Recruiter DK2 Maxine Alman reports the Navy is seeking applications from women who are interested in becoming aviators.

Alman says the Navy plans to select at least eight women students plus alternates this summer for flight training.

Applications will be accepted any time prior to July 31 at the Navy recruiting station at 1 City Hall Mall, Medford.

Present plans call for the Navy to select four women from civilian life to report to officer candidate school in November. Upon commissioning, these women will join other students selected from women officers on active duty to begin flight training at Pensacola, Fla. in April 1975.

Applicants must be college graduates with a high grade point average and a strong background in technical courses. Alman says they should be athletically inclined and possess a proven interest in aviation, preferably holding a private license.

Alman says this will be the second group of women to participate in flight training in the Navy. Five women have been designated naval aviators already; two are helicopter pilots and three multi-engine pilots. A sixth candidate, a multi-engine pilot, was scheduled to graduate recently.

A Review

'Thurber Carnival': Delightful Blend Of Comic Skits, Music

By Donald Chipman

Winchester theatergoers are fortunate this season that the Summer Community Theater decided to produce "A Thurber Carnival," now being presented at Winchester High School auditorium with performances continuing August 2 and 3.

This presentation is a delightful blend of comical skits and playful music easy to take on a warm summer night.

"A Thurber Carnival" was first produced in New York in 1960; it played in Boston soon after by a touring company and has gone on to become a favorite selection of amateur groups all over the country.

Some of the Thurber sketches are well known, having been published years ago in the New Yorker magazine. They are now skillfully transposed to the stage, each one shining like a bright jewel on a strand of witty, sparkling music. The material is imaginative but not complicated and its appeal is universal.

All of us have something in common with "The Secret Life of Walter Mitty." The fantastic adventures of his roving mind make for hilarious theater.

A few of the pieces, however, are quaint when viewed from our contemporary perspective. I believe that Mr. Thurber's problems of communication with his publishers, although funny, are insignificant compared to our agonies in dealing with computers — or the phone company!

On the other hand it may be good for us to pause and ponder what might have happened if Grant had been drinking at Appomattox or what to do with the unicorn in the garden.

Thurber's famous animals are featured in "The Pet Department," a sketch that deals with a veterinarian appearing on his own television show to diagnose the unlikely ailments of several amusing patients and their confused owners.

The author's delicate subtle drawings form a background of projected slides for the sentimental ironic recitation "The Last Flower."

This year the summer theater has attracted a large group of performers. Among them are familiar faces from previous productions and a number of lively newcomers.

Director Bert Hirschhorn has given us a fast moving presentation. Most of the players deliver their lines loud and clear, essential for humor that depends on quickly drawn skits and clever aphorisms.

Special praise must be handed Sue Bugden, who assisted the director with choreography for the "Word Dances" that open and close the show. These segments are a delight—filled with energy and enthusiasm and brightly paced with movement that is contemporary and complements the Thurber wit.

The obvious pleasure of the players in the "Word Dances" is a tribute to director and choreographer.

Producer Al Leach has recruited skillful assistants responsible for the ingenious staging of the production. The Walter Mitty sketch includes in the surgical scene an astonishing "bifurcated intervertebrator" that lends just the right touch of the fantastic for Mitty's imaginative mental trip.

Set design has been ably handled by Joanne Shawcross, who has created colorful panels that provide a background flexible enough for the rapid changes. Clever design, set construction and lighting are obvious throughout the show.

The musical side of "A Thurber Carnival" is a pleasant surprise. Not only does the music introduce the mood of each segment but provides accompaniment for the dialogue in many of the sketches.

Alice Schell and her group give us a lively, contemporary, presentation of musical arrangements well performed and providing outstanding support for the players.

I enjoyed this production. For those Thurber fans who delighted in the pages of the New Yorker in the 1930's and 40s here is a chance to see once more those old familiar friends—the fantastic animals, the hesitant insecure men and the confident impractical women.

Those unfamiliar with the stories who seek a pleasant evening of music and humor will be satisfied because this production places Thurber's famous fantasies into a lively, up to date setting.

Seitz In Cloister Concert Tonight

Kenneth Seitz, composer, teacher and conductor, will be the featured artist at the Cloister Garden Artist Series' fourth concert to be held tonight at the Parish of the Epiphany, 70 Church st., at 8:30 p.m.

A Winchester resident, Seitz holds his bachelor of music degree in piano from the Oberlin Conservatory. He has also had a year of study at the Mozarteum in Salzburg, Austria. He has been in great demand as a conductor, and as a piano soloist and accompanist in the Boston area for several years.

Tonight's program of light classical piano music includes ragtime pieces by Scott Joplin, compositions by Louis Gottschalk, and piano pieces by George Gershwin.

Joplin, a turn of the century American composer, and possibly the first black composer to achieve prominence, first came to fame with his "Maple Leaf Rag."

Louis Gottshalk was a Creole American who became an international musical celebrity during the mid-19th century putting on concert extravaganzas which often included arrangements for 10 or more pianos. His compositions utilized Negro, Creole, Cuban, and Spanish themes. Like Joplin, Gottshalk's music is currently receiving renewed interest.

George Gershwin rose from song plugger in Tin Pan Alley to international fame in the early part of this century. He was the first person to deal seriously (symphonically and operatically) with elements of popular music.

Tickets for tonight's concert are available at the door.

The artist series concludes next week with a performance by the Commonwealth Chamber Players who are returning to the series this year by popular request.

'Thurber' Tickets

"A Thurber Carnival" is being performed at Winchester High School auditorium on Skillings road tomorrow (Friday) night and Saturday night at 8:30.

Tickets are available at the door.

RICHARD M. HINES
GENERAL INSURANCE
729-2210
1 Eaton Court

Accidentally Overheard

by JIM CONNELLY

How do you handle tipping when you're giving a big party in a restaurant? Here is what the expert says, "fifteen per cent is quite adequate for the waiters who serve you, and perhaps five dollars for the headwaiter, if he has given you particularly good service." But, she goes on to say, if the headwaiter does nothing but show you your seats and hand around menus, then you give him nothing at all. When leaving, the host should follow the rest of the group, to leave the tip without ostentation.

Conveniently located in the heart of Winchester, is **WINCHESTER CAMERA SHOP,** 36 Waterfield Rd., (near PO), 729-3636. Bring your vacation films to us for expert processing by **KODAK.** We do color, black and white developing, enlarging, copying, etc. Bring your problem cameras to us for expert repairs and advice. When you need a new camera, **WINCHESTER CAMERA SHOP** has cameras of all types to fit your budget requirements.

HELPFUL HINT: Don't paint asbestos shingles, or you will have to re-paint them every few years.

QANTAS
FLY/DRIVE
AUSTRALIA: $805 up.

"Kindly remember, koalas have the right-of-way."

MILL POND TRAVEL
Mary Polly
Glasshoff Flickinger

Mill Pond Building
729-6060

P.S. Please bear with us and we'll do our best to help you with your travel plans

FINAL CLEARANCE

Our Entire Stock of Men's Summer Weight Slacks
Now At ½ Price
Use Your • Chitel's Charge
• Master Charge • BankAmericard
OPEN 9:30 a.m. till 5:30 p.m.
Mon. thru Fri.
Chitel's
of Winchester
6 MT. VERNON STREET
729-3070

Arlene's
Final
SUMMER
CLEARANCE SALE

•Pantsuits •Dresses
•Long Dresses •Co-ordinates
•Culottes •Blazers
•Pajama Sets •Halter Sets
•Slacks •Shrinks
•Bathing Suits
etc.

New Fall Merchandise Arriving Daily
All Sales Final on Sale Merchandise

Arlene's FASHIONS
2A MT. VERNON STREET
WINCHESTER (IN THE SQUARE)

You Can Use Your Master Charge • Bank Americard or Convenient Lay-away

Religious News

Greeters of St. Eulalia's Parish

ICC Services

Rev. William Cummings is looking for men and women over 21 years of age to teach on the ninth, 10th and 11th grade levels on Monday nights at 7:15. Rev. Cummings will be teaching a marriage course to seniors.

First Friday masses at the Immaculate Conception Parish tomorrow will be offered at 7 a.m. and 5:30 p.m. Confessions will be heard today from 4:30 to 5:30 and from 7:30 to 8:30 p.m.

Daily masses are held at 7 a.m. Saturday mass is 4:30 p.m. Sunday masses are 7:30, 9:30 and 11:30 a.m.

At Camp

Jean Abdella of 266 Washington st. will be attending Camp Stella Maris, Wingaersheek Beach, West Gloucester, for two weeks in August.

Winchester Union Worship Services

The union service will be held at the First Congregational Church this Sunday beginning at 9:30 a.m.

Services for Aug. 11 will also be held at the First Congregational Church.

The schedule for the rest of the summer is as follows:

Aug. 18, 25 and Sept. 1, the Crawford Memorial United Methodiet Church.

Lutheran Church Of The Redeemer

Sunday, Aug. 4

8:45 a.m., Family worship and holy communion.

Monday - Friday

9:30-1:30 p.m., Vacation Bible school.

'Summerthing' Continues At First Congo.

On Wednesday at the First Congregational Church, members and friends in the community will gather on the east patio of the church for a picnic at 6:30 p.m. followed by vespers at 7 p.m.

Persons attending will bring their own box suppers. The church will provide punch prepared by various volunteers.

The Chandler family will prepare punch next Wednesday.

These activities are part of the church's "Summerthing" program for members of the church and the general community. Everyone is invited.

Following the gatherings in the patio, everyone is invited to join fellow townspeople at the Wednesday evening band concerts at Mill Pond.

Usher's Society Has New Team Of Greeters

A mass bringing together for the first time couples in the Boston area who are serving as greeters was celebrated recently in the home of Mr. and Mrs. Selvatore Uglietto, president and coordinators of the parish Usher's Society.

Rev. Msgr. Joseph Lyons, celebrant of the mass, gave a brief message to the group concerning church duties.

Greeters have a responsibility to meet parishioners with a friendly smile. They help seat people, bring forth gifts of the mass and offer the sign of peace.

In September, 20 new couples are expected to join the present group of greeters.

Adventists Services

Saturday, Aug. 3

Morning worship, 8:15 and 11 a.m. Speaker: Eugene Haas

Monday, July 29

7:30 p.m., Bible marking class. Greater Boston Academy, 5 Woodland rd., Stoneham, Mass. 02180.

Christian Science Church Activities

Sunday, Aug. 4

"Love" will be the lesson-sermon at 11 a.m., also Sunday School (under the age of 20) and child care at 114 Church Street.

Wednesday, Aug. 7

Testimonies of healing are given at 8 p.m. All are welcome.

Weekdays

The Christian Science Reading Room is open to the public from 9-5 at 4 Mt. Vernon st.

First Baptist Summer Schedule

The August services schedule at the First Baptist Church is as follows:

Aug. 4, worship in the church social hall, 10 a.m. Rev. Guy Outlaw will preach. A communion service will follow.

Aug. 11, 18 and 25, worship services in the church social hall beginning at 10 a.m. Rev. Everett F. Reed, assistant pastor, will preach.

Students In The News

About Student News

News about Winchester students from schools, colleges and universities is coming to The Star on a daily basis. From now on and throughout the summer, this news and photographs will appear as space permits on a first-come, first-serve basis.

Diane Gustin

Diane Gustin Is Selected

Diane Gustin, daughter of Mr. and Mrs. James Gustin of 219 Ridge rd., a senior at Dean Junior College, was recently selected to attend an honors institute sponsored by Phi Theta Kappa, National Junior College Honorary Society.

A humanities major, Miss Gustin has been vice-president of the Upsilon Zeta Chapter of Phi Theta Kappa, a member of the glee club, flute ensemble, madrigal singers and campus tour guides. She plans a future career in music.

Miss Gustin is a Winchester High School graduate. This summer she has been employed by the Datacom Company of Woburn.

George Lloyd Has BS Degree

George William Lloyd of 46 Clark st., recently received his bachelor of science degree in industrial technology from University College, the part-time division of Northeastern.

A dean's list student, Lloyd is a veteran of two years in Vietnam for which he was awarded the Vietnam Service Medal.

Lloyd is presently employed at Market Forge of Everett.

5 Graduate From Gibbs

Five Winchester women are graduates from Katharine Gibbs School in Boston.

Rebecca Campbell, daughter of Mr. and Mrs. Philip Campbell of 8 Stratford rd., and Sandra Cavallo, daughter of Mr. and Mrs. Joseph Cavallo of 27 Arlington st., have completed the one-year secretarial program.

Susan Brownell, daughter of Mr. and Mrs. Richard Brownell of 12 Fairmount st., Jacqueline Guerin, daughter of Mr. and Mrs. John Guerin of 19 Myopia rd., and Mary Martin, daughter of Mr. and Mrs. John Martin Jr., of 11 Hawthorne rd., have completed the advanced one-year secretarial program.

All except Miss Cavallo are Winchester High School graduates. She is a graduate of the Lexington Academy.

Two Appear On Quinnipiac List

Sarah B. Bates and Mauria Vallas, Winchester students attending Quinnipiac College, Hamden, Ct., were named to the dean's list for the spring semester.

Miss Bates, daughter of Mr. and Mrs. Frank Bates of 336 Main st., majored in animal technology in the School of Allied Health and Natural Sciences.

Miss Vallas, daughter of Mr. and Mrs. Nicholas Vallas of 20 Kenwin rd., majored in physical therapy in the School of Allied Health and Natural Sciences.

In Summer Study

Lisa S. McGovern of 7 Yale st. is among 312 students attending the Northfield Mount Hermon Summer School taking up liberal studies, English enrichment, Caribbean marine and terrestrial studies.

14 Accepted At Bunker Hill

Fourteen Winchester students have been accepted for the fall semester at Bunker Hill Community College in Charlestown.

They are Michael A. Beaton, 69 Cambridge st.; Brenda E. Contillon, 87 Sheridan cir.; Christine M. Cogliano, 10 Winthrop st.; Donna M. Davis, 1 Charles st.; Laura Ellen Dooley, 9 Carter st.; Eugene J. Fontaine, 407 Highland ave.; Francis R. Hoefling, 156 Forest st.; James A. Lamont, 5 Winslow rd.; Galin P. Mahon, 6 Bruce st.; James M. McCormack, 7 Copley st.; Michael McEwen, 172 Highland ave.; Kevin R. Murphy, 24 Mystic ave.; Laura Rinaldi, 18 Cambridge st.; and Lucille T. Vita, 19 Cox rd.

Gary Marotta On Dean's List

Gary Marotta, son of Dr. and Mrs. Robert E. Marotta of Washington street, was named to the dean's list at the University of Massachusetts at Amherst for the second consecutive semester. He attained a 4.0 average, carrying five major courses.

Marotta is a 1973 graduate of Winchester High School. He is majoring in music and is a member of the U-Mass. Symphony Band and Marching Band.

Wilson Gets DDS Degree

Robert C. Wilson of 8 Oneida rd. was recently awarded a doctor of Dental Surgery degree from Case Western Reserve University's School of Dentistry.

WINS AWARD - Nolan T. Jones Jr. of 5 Church st. was selected by the Lexington-Concord Chapter, Armed Forces Communications and Electronics Association, for a scholarship. The Winchester High School senior will be employed by Mitre Corp. this summer.

Sawyer Earns Bachelor's

John P. Sawyer, son of Mrs. Barbara Sawyer of 282 Main st., is a recent cum laude graduate from Dartmouth College with a bachelor's degree.

A 1970 graduate from Winchester High School, Sawyer, while in high school, was a member of the National Honor Society, the drama club, the tennis team and the newspaper staff.

At Dartmouth he was an officer in the Young Democrats.

After graduation he joined his uncle, Robert Kenney (1937), his father, Richard Sawyer (1941), his brother, Richard (1971), and his cousin, Al Howland (1944), as fellow Dartmouth alumni.

FLAMMIA BROS., INC.
DODGE SALES & SERVICE
321 SALEM ST., MEDFORD, MASS. 02155
396-5720
ALL NEW & USED CARS SALE PRICED
BUY NOW AND SAVE

'74 CORONET 4 DR. SEDAN
Auto. transmission - undercoating - radio - power steering - side mouldings - wheel covers and white walls.
Sale price $3299 Delivered
Stock No. 212

74 DODGE COLT CPE.
Equipped with 4 Cyl. engine, Auto. transmission, Vinyl roof and side mouldings.
Sale price $2850 Delivered
Stock No. 297

74 DART SPORT CPE.
3 speed standard transmission, 6 Cyl. engine - undercoating.
Sale price $2899 Delivered
Stock No. 311

Best Sellers
The Great Gatsby

GULAG ARCHIPELAGO — Alexander Solzhenitsyn
FACING THE LIONS — Tom Wicker
FIFTH ESTATE — Robin Moore
THE STING — Robert Weverka
THE HEROIN TRAIL — Staff & Editors, Newsday
THE GREAT AMERICAN NOVEL — Philip Roth
HOUR OF GOLD HOUR OF LEAD — Ann Morrow Lindberg
HANK AARON One for the Record — George Plimpton
WOLF AND THE DOVE — Kathleen E. Woodiwiss
HARVEST MOON — Tom Tryon

Sybil--Flora Rheta Schreiber
The Towne Book Fair
225 Main St., Woburn (E-Z WAY CENTER)
OPEN 9 a.m. - 10 p.m. INCLUDING SUNDAY

VIANO'S ARLINGTON CINEMAS
CAPITOL — mass ave & lake st 648-4340
Now thru Tues — July 31-Aug. 6
LORDS OF FLATBUSH
Eve. 7:00—9:00
Sun 5:00-7:00-9:00
Starts Wed. — Aug. 7-13
BLAZING SADDLES
REGENT — arlington center 643 1197
Now thru Tues July 31-Aug. 6
AMERICAN GRAFFITI
Eve. 7:00-9:05
Sun 1:15 5-7-9:05
Starts Wed — Aug 7-13
MR. MAJESTYK
C. BRONSON
Sunday thru Thursday Still Only $1.00
WIDE SEATING PARKING

PEARL ISLAND
Chinese Restaurant
FEEL FREE TO BRING IN YOUR OWN COCKTAILS.
High Prices Got You Down ....
Live It Up At Pearl Island with Our Special — ECONOMY COMBINATION DINNER SPECIALS
Mon., Tues., Weds. Only-11:30 a.m. to 10:30 p.m.
Drop In and Pick Up our Special Take-Out Menu
Route 3 Woburn Plaza
360 Cambridge St.
Woburn Mass.
FOR ORDERS TO TAKE OUT
TEL: 935-5814

Woodbridge Inn
Fully Air Conditioned
27 College Ave., Somerville
(Near Davis Sq.)
666-1300
Announces....
The Return of the Tim Donovan Trio
for a Summer Engagement
Wed., Fri., Sat. Eves. in Lounge
-Also-
Another Woodbridge Special:
Two Drawings For:
Beefeater's Delight for Two
(No Liquor Included)
Drawings on Fri. & Sat. Eves.
Happy Hour
Mon. Thru Fri. 3-6 p.m.

WHAT'S A FRAC?
Bonnell's answers Winchester's most Puzzling Question
It's a FORD RENT A CAR from Bonnell's
We honor
for your convenience

It's a FORD RENT A CAR from Bonnell's
We honor
for your convenience
Seen Them Around? You Bet! Because more and more Winchester people are discovering the convenience of being able to Rent-A-Car or Truck locally for as little as $8/day and 8¢/mile. Isn't it time you discovered the convenience of Renting a FRAC of your own? (THERE ARE 27 OF THEM!)
RENT-A-CAR BONNELL FORD 729-1447 666 Main St. Winchester

Framingham Father And Son Take Mystic Valley Doubles

The Framingham team of Richard and Peter Allen won the Mystic Valley father and son doubles championship for the fourth time.

The game was played last Sunday at the Packer tennis courts. The win caused the upset of the number one seeded team from Winchester including Tom Raleigh Jr. and Tom III in a close hard-fought match with a score of 6-4, 1-6, 6-3.

The Raleighs were previous winners of this tournament on two occasions. They were thwarted in their bid for a third title by the aggressive all court play of the Peter Allen and the steady return and accurate lobbing of father, Richard Allen.

Both teams have held national ranking in recent years in the father-son doubles division.

The Allens were also forced to three sets in winning their semi-final match against Richard and Phil Kadesch of Winchester, 7-6, 5-7, 6-1.

This was a match that could have gone either way with son, Phil Kadesch, carrying the load for his team with booming overheads and sharply angled volleys.

The Raleighs had a much easier time in winning their semi-final match over Harry and Greg Kirsch of Auburndale, 6-3, 6-1. The Kirsches salvaged third place in the tournament by defeating the Kadesches in a play-off.

In spite of rain in nearby areas, the weather cooperated to help make this ninth annual Mystic Valley father and son doubles championship one of the most successful, according to Richard Kadesch. Some 35 teams from Massachusetts, New Hampshire, Rhode Island, Connecticut and New York participated.

Other Winchester teams participating were Martin and Richard Zombeck, Fred and Mark Julian, Henry and Mark Wilson, Lloyd and Rhys Thomas, and John and Einar Tangen. Also half of the Easton team involved son Rev. George Easton of Winchester.

Ralph and Donald Strong of Connecticut won a special prize for being the oldest team participating, their combined ages being 127 years.

The youngest team was the Zombecks of Winchester with a combined age of 47 years.

The team coming from the greatest distance was William Crawford and William, Jr. of Pleasantville, N.Y.

Richard Kadesch served as chairman for the tournament. He was assisted by James Stewart, Donald Ellis and Mrs. Theos Thompson.

Jack and Kathy Noble of Winchester were runners-up in the first annual New England parent-child mixed doubles tournament sponsored by the Boston Lobsters. Ray Ciccolo, president of the Boston Lobsters, presents a trophy.

Boat Club Wins Three Straight Swim Meets

The Winchester Boat Club won three straight swim meets this past week.

First they took a 204-149 decision from the Burlington Country Club then followed with a 153-124 victory over the Winchester Town Team. Then the club took a 259-88 victory over the Winchester Country Club.

Burlington came to the Boat Club for the Boat Club's first home meet of the season. The Boat Club took only 21 out of 41 first places, but their depth enabled them to take the points necessary for a victory.

The Boat Club winners in their age groups are as follows:

Freestyle: Tony Celli, Barry Brian, Brian Donellan, Jenny Higgins.

Breaststroke: Mike Connolly, Jeanne Cresse, Dan Hines, Georgeanne Reece.

Butterfly: Mary Cresse, Dan Hines, Andrew Mahoney, Georgeanne Reece.

Backstroke: Erin Hall, Pat Harrington, Dan Hines, Andrew Mahoney.

Individual medley: Mary Cresse.

July 24 the Boat Club traveled to renovated Leonard Pool to face a surprisingly strong Town Team.

The meet turned out to be surprising.

The Town Team held the lead throughout most of the competition. The Boat Club pulled out a victory by winning the last four events.

The Boat Club winners:

Freestyle: Anna Higgins, Mike Connolly, Mary Cresse, Steve Driscoll, Barrie Brian, Ellen Harrington, Andrew Mahoney.

Breaststroke: Anna Higgins, Mike Connolly, Nancy McCarthy.

Butterfly: Mike Connolly, Mary Cresse, Joey Reid, Ellen Harrington.

Backstroke: Anna Higgins, Mike Connolly, Kathy Mahoney.

Last Saturday the young and inexperienced Winchester Country Club team visited the Boat Club and found it difficult to win races. The home team was in top form. The Boat Club winners won 34 of 39 races.

Boat Club winners:

Freestyle: Cathy Connolly, Anna Higgins, Ann Thyson, Pat Harrington, Barrie Brian, Tommy Hall, Ellen Harrington.

Breaststroke: Kristen Legere, Mike Connolly, Nancy McCarthy, Tommy Sullivan, Kathie Celli, Dan Hines, Carol McCarthy.

Butterfly: Mike Connolly, Mary Cresse, Joey Reid, Carol McCarthy.

Backstroke: Anna Higgins, Mike Connolly, Kathy Mahoney, Ned Towle, Tommy Hall, Joan Callanan.

Individual medley: Andrew Mahoney, Ellen Harrington.

Carol Cesari On GBYSO Tour

Carol Cesari, 18 Norwood st., rcently returned with the Greater Boston Youth Symphony Orchestra from a 10-day concert tour to Colombia, South America.

The tour was a two-part mission to display the orchestra's professional talents and to encourage similar youth orchestra programs in Colombia.

Miss Cesari plays viola.

Petticoat Race Results

Winners of the Winchester Boat Club's July 28 adult petticoat race are as follows:

First, Dolores Rawding, skipper; Irving Rawding, crew;

Second, Betty Watson, skipper; Dick Williamson, crew;

Third, Nancy Mills, skipper; John Mills, crew.

Other participants were:

Pat Lyon, Clarence Lyon.

Polly Lombardi, Mark Lombardi.

Betsy Lindsley, Tom Lindsley.

Rosemary Brady, Bill Brady.

Virginia Donahoe, Jerry Donahoe.

Mary Pat McKenzie, Shane MacDonald.

Alice Lombardo, Bob Lombardo.

Phyllis Ciulla, Tony Ciulla.

★ Sports

Merchants' Schedule Two Games Left

The Winchester Merchants have two games remaining in their Inter-City League play.

The Merchants face the Medford Hosmer team tonight at Medford. Tomorrow (Friday) they play Waltham at Manchester Field (off Mystic Valley parkway) in Winchester.

Game time for both contests is 6:15 p.m.

If you've been waiting for a summer sale, come on over!

Annuals Perennials
except Vinca, Pachysandra
69¢ ea.
PETUNIAS
3 for $2.

HALF PRICE SALE
Hundreds of Specially Selected Items.
Blue Spruce
Azaleas
Apple Trees
Canadian Hemlock
Flowering Shrubs
Junipers
Mt. Ash
CANADIAN HEMLOCK

Our Own Fresh Picked Native CORN
Now Ready! At Our Stand

Geraniums!
No better way to add instant color to your summer garden or patio.
Special Tag Sales!
3" - 5" pots 39¢ ea.
3 for $1.
8" hangers $2.98

Established 1921 License No. 6314
FAY'S Plumbing and Heating, Inc.
MAIN OFFICE and SHOWROOM
266 Salem Street, Medford
Open Thurs. and Fri. evenings until 9 p.m.
Winchester 729-3193
We sell, install service and guarantee
396-7300
Appliances by
• Kitchenaid
• Maytag
• American Standard

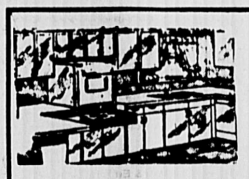
CUSTOM-BUILT KITCHENS
Designed to Suit Your Individual Taste
PLUMBING-CARPENTRY
CABINETS-ELECTRIC RANGES
DISHWASHERS-DISPOSALS
BATHROOMS INSTALLED COMPLETE
Carpentry-Tile-Plastering-Plumbing
Installed to Owner's Satisfaction
Oil Burner Sales and Service Gas Fitting Shell Fuel Oil
Plumbing Fixtures and Supplies Sold and Installed
By Competent Workmen
J.J. BLACK & SONS, Inc.
25 Houghton St., Woburn 933-1947
Master Plumbers-Mass. Lic. 4487-5849
Member of Woburn Chamber of Commerce

VACUUM CLEANERS
• Sales • Service
ALL MAJOR BRANDS
FREE PICKUP & DELIVERY
RALPH R. MACAULAY
395-6265
Authorized Hoover Dealer

Color Processing By Kodak
At
WINCHESTER CAMERA SHOP
729-3636

CLEARANCE SALE
Needlepoint and Crewel Kits drastically marked down.
Nice Selection
Rug Yarn, Odd Lots, ½ Price
WHILE THEY LAST
Ladies' Cardigans, Lounger Model with Patch Pockets. Washable Orlon. Pastel Colors.
PRICED TO SELL OUT $11.99
NICE ASST. SHORT SLEEVE SHELLS and VESTS
25 percent OFF
OUT THEY GO
4 Oz. Orlon - Gold - Coral - 69c
ABERJONA YARN SHOP
38 River St. (off Cross St.) Winchester
729-6099
Senior Citizens bring your card for 10 percent discount

Philip S. Ellerin, M.D., P.C.
ANNOUNCES THE RELOCATION OF HIS ARLINGTON OFFICE FROM
94 PLEASANT STREET
TO
PROFESSIONAL BUILDING
792 MASSACHUSETTS AVENUE
ARLINGTON, MASSACHUSETTS
FOR THE PRACTICE OF DERMATOLOGY AND DERMATOLOGIC SURGERY
BURLINGTON OFFICE UNCHANGED
By Appointment Telephone 646-4000

No matter what the time,
Faulkner's NEW-LIFE CLEANSING
is always correct!
Faulkner's
NEW LIFE CLEANSING
437 Franklin Street, Melrose Highlands
665-6300
PROMPT PICK-UP AND DELIVERY
"Your Cleaner Is Your Clothes' Best Friend"

FITZGERALD FUEL COMPANY
Your Home Town Dealer
'WE GOTTA DELIVER'
Call Charles Fiske
729-3000
36 Church Street 729-3000
MEMBER WINCHESTER BUSINESS ASSOC.

You can now buy PERMANENT

LIFE INSURANCE
$ up to 100,000
even if you have been rejected or highly rated!
Yes, you can own a Permanent Cash Value Life Insurance Policy (with graded death benefits). Up to $10,000 with no questions asked. Up to $100,000 if you have been working at least 30 hours per week for the past 6 months.
ISSUED AGES 20 THRU 80
No Medical Examinations Required
Act today—Mail coupon below!
RUSH — KENT Insurance Agency, Inc.
717 Mass. Ave. (Opposite Town Hall) in Arlington 648-5800
Please send me more information. I understand there is no obligation.
Name ..... Birth Date .....
Address ..... State .....

R
CAN ORIENTAL RUGS BE USED WITH ALL STYLES OF FURNITURE?
Definitely... Yes!
There is such a wide range in patterns and colors that Oriental Rugs can and do go with all styles and periods of furniture. For instance, with early American we have the primitive, geometric designs found in Caucasian rugs . . . and tribal rugs woven in Persia. With formal Colonial we could use the deep rich shades and floral patterns found in the Sarouks and Kazvins. With French and Italian Provincial we find the elegant and formal designs and pastel colors of the Kerman and India Rugs most desirable. With modern and contemporary we again have the geometric designs and the Chinese rugs.
Roko Boodakian & Sons, Inc.
1026 Main St., Winchester — 729-5566
Mon. - Sat. 9:30 a.m. - 5:00 p.m. — Thurs. 'til 9

Goodbye Crabgrass!
Scotts® Clout®
• Controls summer crabgrass
• Controls other grasses such as foxtail and barnyardgrass
• Satisfaction — or money back.
5,000 sq ft (11½ lbs) 7.95

Mahoney's
Rocky Ledge Farm & Nursery
mna
242 Cambridge St. (Rt. 3) Winchester 729-5900
Open 7 days a week 9 a.m. 9 p.m.
Accepting Master Charge, BankAmericard

GALLAHUES

We reserve the right to limit Quantities

We accept U.S.D.A. Food Stamps at both Gallahues Stores

COUPONS AVAILABLE AT STORE

FOR OUR MONDAY SPECIALS SAVE BIG $$$

WAKEFIELD
1117 MAIN STREET—Open 8 a.m. to 9 p.m., Mon.-Sat.

STONEHAM
259 MAIN STREET—Open 8 a.m. to 10 p.m., Mon.-Sat.

USDA CHOICE
BOTTOM ROUND ROAST
$1.38 lb.

ROAST SALE!

USDA CHOICE
BACK RUMP or
RUMP ROAST BONELESS lb. $1.68

USDA CHOICE
EYE ROAST We Will Steak It at No Extra Charge lb. $1.78

USDA CHOICE BONELESS
CHUCK ROAST lb. $1.09

USDA CHOICE BONELESS
UNDERCUT ROAST lb. $1.19

STEAK SALE!

USDA CHOICE
BONELESS
UNDERCUT STEAK lb. $1.29

USDA CHOICE
ROUND STEAK lb. $1.78

USDA CHOICE GREAT FOR CUTLETS TOO!
SANDWICH STEAK lb. $1.99

USDA CHOICE MINUTE, EYE, BRACCIOLA
TENDERKNIFED lb. $1.89

USDA NO. 1
CHICKEN BREASTS
79¢ lb.
WINGS AND BACKBONE REMOVED

FRESH DELI SPECIALS

GENOA
Mortadella ½ lb. 55¢
Land O' Lakes
American Cheese lb. 99¢
Nepco
Pastrami lb. $1.39
Jewish
Corned Beef ½ lb. $1.19
MAPLE LEAF
FRANKS lb. $1.09

GERMAN
BOLOGNA lb. 99¢
Society
Smoked Ham lb. $1.89
Kayem P&P, Olive, Chicken &
Veal Loaf lb. 99¢
Kayem Olde Tyme
FRANKS lb. $1.29
NEPCO LEAN
BACON lb. $1.19

USDA CHOICE
Fancy Brisket
CORNED BEEF
79¢ lb.
CENTER CUT $1.09 lb.
Great for Cold Sandwiches!

Dee's Italian
SAUSAGE $1.18 lb.
GREAT FOR B-B-Q & SAUCE

IPSWICH
Steamer Clams lb. 39¢
5 lb. pkg. or more
Ground Chuck lb. $1.09

BEEF
LIVER 49¢ lb.
Baby Beef LIVER lb. 69¢
CALVES LIVER lb. 99¢

FROZEN FOODS AND DAIRY

HOOD'S RITE FORM — Quarts SAVE 38c
Ice Milk 2 for $1

EGGO BLUEBERRY — 11 oz. SAVE 21c
Waffles 2 for 89¢

LENDER'S — EGG, PLAIN, ONION 12 oz. — SAVE 4c
Bagels 39¢

BIRDS EYE — 4 Count SAVE 6c
Corn-on-the-Cob 59¢

SWEET LIFE — 16 oz. SAVE 10c
Strawberries 59¢

PARKWAY — 16 oz. SAVE 10c
Peaches 2 for 89¢

FRESHEST PRODUCE IN TOWN

FRESH PICKED
Corn 10 ears 99¢

LARGE
Cantaloupes 39¢ ea.

VINE RIPENED
Tomatoes 29¢ lb.

LARGE, SWEET-EATIN'
Plums 3 lbs. $1

GREEN BELL
Peppers 19¢ lb.

3 lb. Bag—GREEN
Apples 69¢

ASSORTED FLAVORS 24 COUNT SAVE 10c
Fla-Vor-Ice 4/88¢

CADILLAC—Chicken, Beef by-products—14½ oz.
SAVE 17c
Dog Food 4/89¢

SWEET LIFE—20 oz.—SAVE 19c
Bread 2/79¢

PILLSBURY—Ballard, Buttermilk, Country, 8 oz.
SAVE 16c
Biscuits 8/$1

PROGRESSO—8 oz.—SAVE 28c
Bread Crumbs 3/89¢

NISSEN—SAVE 18c
Oatmeal Bread 2/98¢

70 Count—SAVE 26c
Wet Ones 79¢

LaCHOY—5½ oz.—SAVE 6c
Noodles 39¢

NABISCO — 14½ oz., SAVE 18c
Chips Ahoy 69¢

SWEET LIFE, Decorated, 145 Count—SAVE 15c
Paper Towels 2/79¢

LaCHOY Chicken, Beef, Shrimp—14½ oz.SAVE 26c
Dinners $1.09

SUNSHINE—20 oz.—SAVE 14c
Hydrox 69¢

SWEET LIFE—2 ply, 100 Count—SAVE 21c
Napkins 2/79¢

LaCHOY—10 oz.SAVE 10c
Soy Sauce 39¢

BIG GIANT—Cola, Root Beer, 48 oz.—SAVE 35c
Tonic 3/$1

JOLLY—7 oz., 100 Count—SAVE 26c
Cold Cups 69¢

100 Count, 9 inch—SAVE 16c
Paper Plates 69¢

SWISS MISS, Choc., Va., Butterscotch—4 paks
SAVE 29c
Pudding 2/89¢

LeBert Bros.

have corralled
a huge selection of
NEW and
USED CARS

BRANDED FOR SAVINGS

FREE

AM-FM stereo radio with the purchase of a 1974 Capri during the month of August.

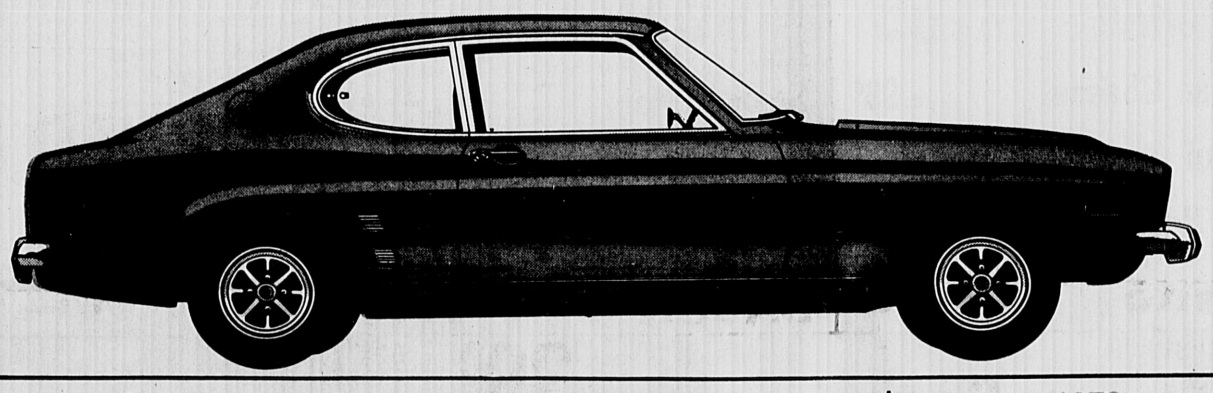

Offer valid when stated at time of purchase only.

1973 Montego
MX 10 Passenger Wagon

V-8 engine, automatic transmission, luggage rack, AM radio, power steering, power disc brakes, air-conditioning with complete tinted glass, only 9,000 original certified miles on this automobile. Tan in color with simulated wood grain sides and luxury tan interior.

1973 * Mark IV
Continental

All the added extras plus auto. air-conditioning, power windows, power door locks, AM-FM stereo multiplex radio and tape, tilt steering wheel, power seats, rear window defroster, clock, fender skirts, light blue with dark blue vinyl roof and silver blue interior.

1973 Monterey
Custom Four Door

Air-conditioning, power steering, power disc brakes, power windows, power door locks, AM-FM stereo radio and tape, tilt steering wheel, interval speed wipers, power seat, rear window defroster, electric clock, fender skirts, midnight blue with black vinyl roof.

1973 Cougar
XR-7

15,000 certified original miles, automatic transmission, V-8 engine, power steering, power brakes, AM radio, console, bucket seats, British racing green with vinyl roof and matching tan interior. Hard to find model with many pleasurable miles of driving ahead in it.

1973 Porsche
911 T

One of the hardest to find models in the area. Limited edition of one of the finest sportscars made. This immaculate 5 speed auto is British racing green in color with beautiful tan interior. Only 35,000 miles, AM-FM stereo radio, rear window defroster and more.

1973 * Monterey
Custom Two Door

Only 3500 miles, automatic air-cond., power disc brakes, power windows, power door locks, AM-FM stereo radio and tape, tilt steering wheel, interval speed wipers, power seat, rear window defroster, electric clock, fender skirts, polar white with black vinyl roof.

1974 * Continental
Four Door Sedan

Luxuriously equipped with automatic temperature control, AM-FM stereo multiplex radio and tape system, all power including windows, seats, door locks and rear trunk lid, 9,000 original certified miles, medium blue with vinyl roof and matching plush leather interior.

1974 Dodge
Dart Custom

One owner, six cylinder model with four doors. Has been driven only 7,000 local miles. Economical to drive. Automatic transmission, power steering, AM radio, rear window defroster, body side moldings, midnight blue with black vinyl roof and matching vinyl interior.

LEBERT BROS

956 Mass Ave. Arlington 646-2000

517 Concord Ave. Cambridge 868-5700

Ford MERCURY LINCOLN

* These cars have the extended Ford Motor Company 12 month or 12,000 mile warranty - whichever comes first.

Merchants Victor

Greenwich Hurls Win Over Arlex, 4-1; Final Tomorrow

By James R. Stewart, Jr.

George Greenwich, star left-hander of the Winchester Merchants in the Inter-City League, took charge of gaining his team's first victory in 10 games when he limited Arlex to three hits in Winchester's 4-1 victory last Wednesday night.

The Merchants' attack finally combined with excellent pitching as they racked left-hander Bill Barton and righty Jim Davies for 11 hits, including a two-run double by Charlie Ciccone and a two-run scoring single by Gig Beard.

Stellar defense kept the opposition at bay throughout the contest, as Greenwich struck out seven and walked five to earn his fourth league victory against two defeats.

In the first inning, the Merchants started off as if to blow the lid off their opposition. On the first three pitches Sandy Milley, Chuck Mountain and Harry Ohanesian hit singles.

It looked mighty glum when Bill Wolfe and Bobby Carroll then struck out. But Charlie Ciccone, as designated hitter, did just that with a long double to plate Milley and Mountain.

In the third, after one out, Wolfe and Carroll made up for their first inning woes. They hit successive singles.

Ciccone struck out this time but Gig Beard, who has had a hot bat lately, hit a long right-field single, scoring Wolfe and Carroll for Winchester's third and fourth runs.

Greenwich's pitching made the lead stand up. A triple by Hank Fuller followed by Mike DeMarco's one base knock with one out in the last of the sixth made a few of the faithful uneasy.

George tightened his belt, struck out John Ryan and teased pinch-batter John Durkin into hitting a grounder to Ohanesian, who tossed to Bob Salvucci at second for the third out and the ball game.

Tonight it's at Medford. Friday Waltham comes for the final at Manchester Field.

Winchester	AB	R	H	BI	O	A	E
Milley, lf	4	1	2	0	1	0	0
Mountain, cf	4	1	1	0	3	0	0
Ohanesian, ss	3	0	1	0	1	2	0
Wolfe, rf	4	1	2	0	1	0	0
Carroll, 3b	3	1	1	0	0	1	0
Ciccone, dh	3	0	2	2	—	—	—
Heffernan, c	2	0	0	0	5	2	0
Beard, 1b	2	0	2	2	5	0	0
Salvucci, 2b	3	0	0	0	2	1	0
Greenwich, p	—	—	—	—	0	0	0
Totals	28	4	11	4	18	6	0

Arlex	AB	R	H	BI	O	A	E
Porter, 2b	2	0	0	0	0	1	0
McKinnon, dh,rf	3	0	1	0	1	0	0
Whitney, rf-lf	3	0	0	0	4	0	0
De Felice, 1b	3	0	0	0	2	0	0
Fuller, 3b	3	1	1	0	1	1	0
M. DeMarco, ss	1	0	1	1	2	2	0
Ryan, c	3	0	0	0	6	1	0
Davies, cf-p	2	0	0	0	0	0	0
Durkin, ph	1	0	0	0	0	0	0
E. DeMarco, lf,cf	1	0	0	0	2	0	0
Barton, p	—	—	—	—	0	0	1
Totals	22	1	3	1	18	5	1

	1	2	3	4	5	6	R	H	E
WIN.	2	0	2	0	0	0	4	11	0
ARL.	0	0	0	0	0	1	1	3	1

Two-base hits: McKinnon, Ciccone
Three-base hit: Fuller
Walks off Greenwich, 5, Barton 1, Davies 2
Struck out by Greenwich 7, Barton 2, Davies 3
Innings pitched: Greenwich 6, Barton 2, Davies 3
Hits off Greenwich 3, Barton 6, Davies 5
ER off Greenwich 1, Barton 4
Umpires: Tighe, Convery
Time of game: 1 hr, 51 min.

Merchants Drop Another, 4-2

Winchester's Merchants of the Inter-City League tried to make it two in a row last Thursday night against the second place Augustines' team of Malden at Dover Park but came out on the short end of a 4-2 score.

Former Winchester High School pitcher Dana Peterson made one of his rare starts and pitched well enough to win. But the Malden club singled him to death seven times (once with two out and two on).

His teammates could come up with only half as many runs on the same number of hits including a home run and a double. Two twin-killings and two runners caught stealing second base were the real undoing of Winchester's budding rallies.

Playing one of their best team games of the season, they seem to be jelling into a solid ball club.

Player-coach Sandy Milley opened the game with a line drive to right field. The ball eluded the right fielder. With the help of a high throw to the plate Milley came home with his first home run of the season.

The lead was short lived. Malden came back with two runs in the bottom of the second on a walk, a sacrifice and two singles. The second one was a pop-up that fell between the center fielder and the shortstop on a drawn-in infield.

Bill Wolfe hit a one-out double in the fourth as he popped one into short left field. Bobby Carroll promptly singled Wolfe home with the tying run.

A double play ended that threat

In the Malden half of the fourth, the tie was broken forever as the first two batters singled. With one out, a pop single and a sacrifice fly to left plated two runs.

Barring extra-scheduled games, the last two games of the season will be tonight at Medford (Hosmer), Friday vs. Reading at home.

Winchester	AB	R	H	BI	O	A	E
Milley, lf	3	1	1	1	2	0	0
Mountain, cf	3	0	1	0	3	0	0
Ohanesian, ss	3	0	0	0	0	1	0
Wolfe, rf	3	1	2	0	3	0	0
Carroll, 3b	3	0	1	1	0	1	0
Ciccone, c	2	0	1	0	1	0	0
Heffernan, dh	1	0	1	0	—	—	—
Beard, 1b	1	0	0	0	4	0	0
Keating, 2b	2	0	0	0	2	0	0
Peterson, p	—	—	—	—	0	1	0
Totals	21	2	7	2	15	3	0

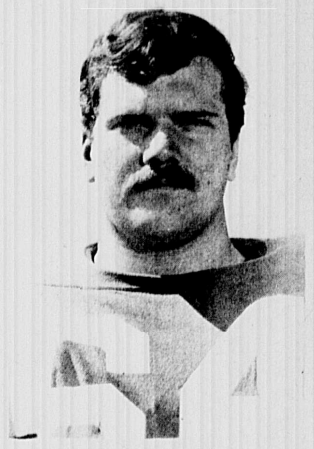

Tom Macdonald

Former WHS Player Slated For Cornell Grid

Tom Macdonald of Winchester is expected to be among the leading sophomores starting football practice at Cornell Aug. 29.

The 6-1, 240-pounder was a regular offensive guard with a 4-2 freshman team a year ago.

At Winchester High school, he competed in indoor and outdoor track, in addition to playing football.

The son of Mr. and Mrs. Michael J. Macdonald of 92 Bacon st., he is majoring in government in the College of Arts and Sciences.

Augustines	AB	R	H	BI	O	A	E
Valeri, cf	3	0	2	3	1	0	0
DiScarcina,ss	2	0	0	1	1	3	0
Ring, p, 3b	2	0	0	0	0	2	0
Norton, 2b, 1b	3	0	1	0	3	1	0
Boudreau, rf	2	0	0	0	0	0	0
Ryan, c	2	1	1	0	7	2	0
Hanson, 3b,2b	2	1	1	0	2	2	0
Caiazzo, 1b	2	1	1	0	4	0	1
Rappoli, p	0	0	0	0	0	0	0
Cronin, lf	2	1	1	0	0	0	0
Totals	20	4	7	4	18	10	1

	1	2	3	4	5	6	R	H	E
WIN,	1	0	0	1	0	0	2	7	0
AUG.	0	2	0	2	0	—	4	7	1

Home run: Milley (1) (W)
Two-base hit: Wolfe (W)
Double plays: Norton to DiScarcina to Caiazzo; DiScarcina to Hanson to Norton
S: DiScarcina, Hanson
W: Peterson 3, Ring 2
K: Peterson 1, Ring 5, Rappoli 2.
Innings pitched: Ring 3, Rappoli 2
ER off Peterson 4, Ring 2
LOB: Winchester 3, Augustines 6
Umpires: Thomas, Gonvery
Time of game: 1 hr, 42 min.

Score: 153-124

Boat Club Takes Town Team In Swim Meet

The Winchester Town Swim Tmeam met with the Winchester Boat Club Swim Team July 24 at 5:30 p.m. for the Town Team's first swim meet of the season.

The Town Team got off to a strong start with the backstroke events. They continued to gain ground through the breaststroke events and the individual medleys.

The Boat Club team caught up with the Town Team on the butterfly events, overtaking them with the freestyle events and freestyle relays. The final score was Winchester Boat Club 153, Winchester Town Team 124.

The Town Team hosted the Boat Club at the Leonard Pool. This was brought about through the combined efforts of the Recreation Department, the Park Department, lifeguards and swimming instructors. Many others volunteered their services at the time of the meet.

Among volunteers were Louise C. Conley and Linda Brian, scorers; Mrs. Jane Glynn, ribbons; Mike Phillips and Bobby Blasi, runners; Phil Gozoule, starter; Doug Grout, head timer; Maureen McCarthy, Sally Grant, Carol Higgins and Mark Bumiller, timers; Cathy Cook, head judge; Bill Henriques, Ann Lyon, Frosty Rivinius and Sara Higgins, judges; and Carole Rivinius, announcer.

Results were as follows:

Girls, 8 and under, 25 meter backstroke, first Anna Higgins, WBC; second, Lisa Delsberger, WTT.

Boys, 7 and under, 25 meter backstroke, first, Michael Connelly, WBC; second, Robbie Chebook, WTT; third, Scott Kerrigan, WTT.

Girls, 9 and 10, 25 meter backstroke, first Eileen Conley, WTT; second, Kathy Mahoney, WBC; third, Erin Hall, WBC.

Boys, 9 and 10, 25 meter bzckstroke, first, Joey Adelsberger, WTT; second, Tommy Kerrigan, WTT; third, Tommy Sullivan, WBC.

Girls, 11 and 12, 50 meter bzckstroke, first, Kathy Kerri9an, WTT; second, Christine Driscoll, W8C; third, Stacy Hall, WBC.

Boys, 11 and 12, 50 meter backstroke, first Kevin C, Conley, WTT; second, Danny Heines, WBC; third, Jackie Bonner, WTT.

Girls, 13 and 14, 50 meter backstroke, first, Kathy Conley, WTT; second, Ellen Harrington, WBC; third, Joan Calanan, WBC.

Girls, 8 and under, 25 meter breaststroke, all swimmers disqualified.

Boys, 8 and under, 25 meter breaststroke, first, Scott Kerrigan, WTT; second, Danny Sullivan, W8C; third, Peter Mahoney, WBC.

Girls, 9 and 10, 25 meter breaststroke, first, Lynn Van Ummerson, WBC; second, Karen Kelly, WTT; third, Eileen Conley, WTT.

Boys, 9 and 10, 25 meter breaststroke, first, Joey Adelsberger, WTT; second, Steven Driscoll, WBC; third, Tommy Sullivan, WBC.

Girls, 11 and 12, 50 meter breaststroke, first, Kathy Kerrigan, WTT; second, Jeanne Cresse, WBC; third, Rosemary McCarthy, WBC.

Boys, 11 and 12, 50 meter breaststroke, first, Kevin Conley, WTT; second, Danny Heines, WBC; third, Jackie Bonner, WTT.

Girls, 13 and 14, 50 meter breaststroke, first, Kathy Conley, WTT; second, Carol McCarthy, WBC; third, Kathy Driscoll, WBC.

Girls, 12 and under, 100 meter individual medley, first, Kathy Kerrigan, WTT; second, Cynthia Bianco, W8C; third, Jeanne Cresse, WBC.

Boys, 12 and under, 100 meter individual medley, first, Kevin Conley, WTT; second, Joey Reid, WBC; third, Danny Heines, WBC.

Girls, 8 and under, 25 meter butterfly, first, Lisa Adeslberger, WTT.

Boys, 8 and under, 25 meter butterfly, first, Michael Connelly, WBC; second, Scott Kerrigan, WTT; third, Peter Mahoney, WBC.

Girls, 9 and 10, 25 meter butterfly, first, Mary Cresse, WBC; second, Lynn Van Ummerson, WBC; tbird, Eileen Conley, WTT.

Boys, 9 and 10, 25 meter butterfly, first, Joey Reid, WBC; second, Steven Driscoll, WBC; third, Tommy Kerrigan, WTT.

Girls, 11 and 12, 50 meter butterfly, first, Kathy Kerrigan, WTT; second, Christine Driscoll, WBC; third, Kathy Celli, WBC.

Boys, 11 and 12, 50 meter butterfly, first, Kevin Conley, WTT; second, Danny Heines, WBC; third, Jackie Bonner, WTT.

Girls, 13 and 14, 50 meter butterfly, first, Ellen Harrington, WBC; second, Kathy Conley, WTT; third, Jenny Higgins, WBC.

Girls, 8 and under, 25 meter freestyle, first, Anna Higgins, WBC; second, Lisa Adelsberger, WTT; third, Kathy Connelly, WBC.

Boys, 8 and under, 25 meter freestyle, first, Michael Connelly, WBC; second, Scott Kerrigan, WTT; third, Danny Sullivan, WBC.

Girls, 9 and 10, 25 meter freestyle, first, Eileen Conley, WTT; second, Mary Cresse, WBC; third, Ann Tyson, WBC.

Boys, 9 and 10, 25 meter freestyle, first, Steven Driscoll, WBC; second, Joey Reid, WBC; third, Tommy Kerrigan, WBC.

Girls, 11 and 12, 50 meter freestyle, first, Barrie Brian, WBC; second, Cynthia Bianco, WBC; third, Kathy Kerrigan, WTT.

Boys, 11 and 12, 50 meter freestyle, first, Kevin Conley, WTT; second, Brian Donellan, WBC; third, Chuck Adelsberger, WTT.

Girls, 13 and 14, 50 meter freestyle, first, Ellen Harrington, WBC; second, Kathy Conley, WTT; third, Ann Cougill, WBC.

Boys, 13 and 14, 50 meter freestyle, first, Andy Mahoney, WBC, second, Francis Keating, WTT; third, Joey Reid, WBC.

Girls, 12 and under, 100 meter freestyle relay, WBC: Christine Driscoll, Jeanne Cresse, Barry Brian and Cindy Bianco.

Boys, 12 and under, 100 meter freestyle relay, WBC: Brian Donellan, Mike Connelly, Danny Heines, Steven Driscoll.

Suburban Twilight Soccer Team Still In First Place

The Winchester Suburban Twilight soccer team remains in first place after two games last week.

Their first win was last Tuesday evening when they played Revere at Ambrose Field and defeated them 6-0.

Six goals were scored by Brian Flanagan, Tufts; Norman Jansen, University of Massachusetts; Al Sale, Boston University; Pete Frongillo, Winchester High School; and two by Tom Brennan, WHS.

The second win was 4-3 in a close contest with Lexington last Thursday night. The field was rough and hilly and caused Winchester to lose their control type game. Instead they had to play for the lead pass.

Lexington went into a 1-0 lead 10 minutes into the first half. The play was about equal with Winchester still trying to adjust to the field.

Jim Beck, Bowdoin College, then tied the game with a penalty kick which resulted from a foul in the Lexington crease area.

But Lexington came right back and scored again, making it 2-1.

Winchester fought back, never giving up and Tom Brennan, who was later ejected from the game, scored tying the score at 2-2. That's how the half ended.

When the second half began, Winchester came out fixed up. They scored a picture goal on a head-in by Tom Deshler, WHS. This put Winchester out in front 3-2. Leximgton equaled that head-in and it was tied up again, 3-3.

With about seven minutes left, Lexington committed the error which cost them the game. A foul was called in the penalty area and Jim Beck put in his second penalty kick of the night and Winchester won 4-3.

The team is now in first place, all alone, with Somerville and Lexington right around the corner.

Somerville is at Ambrose Field tonight. Lexington will be coming to Winchester on Aug. 6.

Make
Less
Noise

HALL RENTAL
At C.C.Club Raymond Place, Winchester. Prices reasonable 729-9845 days, 729-6477 evenings

B.T. CONLON FUEL
RANGE AND FUEL OIL
27 Lake Ave., Woburn
933-1720
The Winter Comfort People

Attics & Cellars
Cleaned & Swept
Rubbish Removed
Edward J. Murphy
662-6273
729-1346

INSURANCE
PACKAGE POLICIES
HOMEOWNERS
PUBLIC LIABILITY
FIRE+HAIL+WINDSTORM
RESIDENCE BURGLARY
FURS+JEWELRY
HEALTH ACCIDENT
AUTOMOBILE
LIFE
W. Allan Wilde & Son
INSURANCE AGENCY
1 THOMPSON STREET
729-1400
Res. Tel. 729-1062

TYPEWRITER SALES SERVICE
Featuring
Smith Corona Electric & Manual Models
We repair all makes.
Work Guaranteed
Reasonable Rates.
STAR STATIONERY
729-6229

MIDDLESEX HANDY MAN
Home repairs and maintenance
"We get those little jobs done"
TELEPHONE
861-1190
Repair fences, railings, mail boxes, post lamps, screening, patio floors, porch flooring & steps, walks, lawn furniture.
Clean, oil, screen gutters.
Reinstall awnings.
Install roof heating (to stop winter roof ice damming leaks).
Repair garage doors.
Window sash cords, window-door glass, door bells, light fixtures, wall switches, garbage disposers, dryer vents, leaky faucets, plugged drains.
SWIMMING POOL MAINTENANCE

Announcement...
Hugh J. Mulligan, Jr.
Attorney-at-Law
is pleased to announce the opening of new law offices on August 1, 1974
1173 Massachusetts Avenue Arlington, Mass. 02174
646-5636

FARM ENRICHED, SCREENED LOAM, $9 per yard delivered (3 yd. minimum).
FARM MANURE, $6 per yard delivered (4 yd. minimum). 8 yds. $45. FILL, $25 per truckload, horses boarded, $70 monthly.
WEISS FARM
STONEHAM
438-0689

•FIRST TIME LOCALLY•
3 BIG HITS! • 3 BIG HITS!
All 3 Adults Only ®
"Devil In Miss Jones" • "Deep Throat" • "Green Door"
Continuous Showing
Proof of age (18 years) required.
Monday-Thursday 5:30 p.m. till Midnight
Friday 5:30 p.m. till 2 a.m.
Saturday and Sunday 1:30 p.m. till midnight
STONEHAM THEATRE
MAIN STREET Stoneham Center

Somerville's Newest
Steak House
at the
Woodbridge Inn
Announces A New House Specialty
"Beefeaters Delight"
A Hefty Serving Of
Roast Choice Western Beef AuJus Only $4.95
Steaks Cooked To Your Taste
Real Hungry- 14 oz. Sirloin Steak 5.95
Not So Hungry- 10 oz. Sirloin Steak 4.95
Served with all the salad you can eat from our ELABORATE SALAD BAR along with a loaf of Piping Hot Bread and Potato
Also Other Taste Pleasing Items
Entertainment In Lounge Wed., Fri., Sat.,
FUNCTION ROOMS
FOR WEDDINGS, BANQUETS 10-200 PEOPLE
27 College Ave. (Near Davis Sq.) Somerville
666-1300

MID YEAR Clearance
WITH 20% TO 40% OFF
ON ALL HOME REPAIR NEEDS...

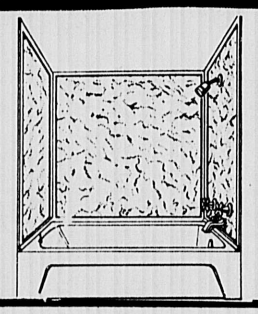

Bath Tub Wall Kits
29.96
Reg. 39.95
Gold venetan lace design moisture resistant finish. Complete with mouldings.

Studs
2" x 3" x 8 ft.
74¢ Ea.
Cash & Carry

Electric Wall And Ceiling Lights.
20% off
Reg. Prices

Medicine Cabinets
20% off
Reg. Prices

Particle Board
5/8" X 4' X8'
2.99

Loose Pouring Insulation
2.95 bag

Self Seal Roof Shingles
Rubberoid
Cash & Carry
16.75
Square
100 Sq. Ft.

FRIEND BUILDING CENTERS
Your Friend In
BURLINGTON
Middlesex Tpk. Corner
Adams St. Near Burlington
Mall ¼ Mile East of 128
At Exit 42
Phone 273-1335
Store Hours
Mon-Fri-9 a.m. to 9 p.m.
Saturday 8 a.m. to 6 p.m.

Jinxed Merchants Blow Lead, Lose to Arlex, 8-4, Friday

That first inning jinx again haunted the Winchester Merchants when they met Lexington last Friday night and lost 8-4.

In the first half on the first, Winchester loaded the bases with none out. Kevin Carr drove in one run with a sacrifice fly. Mike Heffernan knocked in three more with a double.

That ended the Merchants' attack. They got only two hits off Dave Clements. Jack Byrne was the victim of two fielding errors in the Arlex half of the first.

He helped them along with three walks. At the end of one inning the score was 7-4. Winchester had one hit and Arlex four.

After that it was a respectable game. Winchester hit weakly on the ground and into the air. A solid hit or two could have meant the difference between winning and losing.

Byrne was effective in the clutch but walked 10 batters including three in the first inning, forcing home one run. He walked three in the fifth which led to Arlex's eighth run.

Hitwise, Arlex made only four, including a home run, to start off the first inning, and three singles.

Byrne pitched a no-hitter from the second through the fifth. Winchester could bag only one hit in each of the first and second innings. Dave Clements for Arlex was just as effective in his last four innings.

First frame jitters continue to plague the Merchants. They have a solidifying team when all members are present and healthy.

Last Friday star center fielder Chuck Mountain and second baseman Butch Murray were unable to play. Ned Keating, still not fully healthy after an injury, was at second base. Reserve catcher Mike Heffernan played in the outfield.

Keating further aggravated his knee when batting in the fourth and couldn't run out a hit.

Monday, Tuesday and Friday the Merchants play at Manchester.

WINCHESTER	AB	R	H	BI	O	A	E
Milley lf	1	1	0	0	1	0	0
Ohanesian ss	3	1	0	0	5	1	1
Wolfe cf	2	1	0	0	4	0	0
Carroll 3b	3	0	0	0	1	0	1
K. Carr c	1	0	0	1	2	0	0
Beard 1b	2	1	0	0	2	1	0
Heffernan rf	2	0	1	3	0	0	0
Ciccone dh	3	0	0	0	-	-	-
Keating 2b	3	0	1	0	0	2	0
Byrne p	-	-	-	-	0	1	0
Totals	20	4	2	4	15	5	2

ARLEX	AB	R	H	BI	O	A	E
Porter 2b	2	1	2	3	1	2	0
MacKinnon rf	3	1	1	1	1	0	0
Whitney lf	4	1	0	0	2	0	0
DeFelice 1b	1	1	1	1	6	0	0
Fuller 3b	2	1	0	0	2	0	1
M. DeMarco ss	2	1	0	1	1	1	0
Barten dh	2	1	0	0	-	-	-
Ryan c	2	1	0	0	4	0	0
F. DeMarco cf	1	0	0	1	1	0	0
Clements p	-	-	-	-	0	3	0
Totals	19	8	4	7	18	6	1

	1	2	3	4	5	6	R	H	E
WIN.	4	0	0	0	0	0	4	2	2
ARL.	7	0	0	0	1	—	8	4	1

Home run: Porter (A).
Two-base hit: Heffernan (W).
Double play: Beard to Ohanesian to Beard.
Walks off Byrne 10, Clements 5.
K: Byrne 1, MacKinnen 2.
WP: Byrne.
ER off Clements 0, Byrne 5.
Lob Winchester 5, Arlex 7.
Umpires: DiGiacome, Biaungo.
Time of game: 1 hr. 38 min.

Inter-City League Baseball Standings

STANDINGS

	W	L	T	Pts
Hosmer	20	7	1	41
Augustine's	19	7	0	38
Wakefield	18	11	0	36
Arlex	16	10	2	34
Somerville	15	10	2	32
Lynnfield	14	13	2	30
Winchester	7	18	0	14
Waltham	7	18	0	14
Reading	3	25	0	6

Marshall Says Tie Breaker OK

Don't look now, but time is moving faster than you think.

The first signs of the approach of fall are the following:

1. Coach Manny Marshall of Winchester High School will meet all interested candidates for this year's team at five o'clock Aug. 25. All announced and any other interested boys will be given physicals then.

2. There will be two days of practice in Winchester with the balance of the week spent at the Kiddie Kamp of America in Sharon.

3. Coach Marshall is willing to go along with the new tie-breaking rule if the opposing coach so desires. However, there may be a Middlesex League policy adopted at the first meeting of the athletic directors in September.

4. Pat Ladd will take over the duties of sophomore coach formerly carried out by Athletic Director Bill Colella.

REGISTRATION FOR MEN and WOMEN

The Registrars of Voters will be in session at the office of the Town Clerk, Town Hall.

Monday through Friday, 8:30 A.M. to 4:30 P.M.

Also Saturday, August 10, 1974, 12:00 Noon to 10:00 P.M.

Tuesday Evening, August 13, 1974, 4:30 P.M. to 10:00 P.M.

By law, Registration in THIS TOWN will cease Tuesday, August 13, 1974, at 10 o'clock p.m., after which no names will be added to the voting list until after the State Primary, September 10, 1974.

Every man or woman whose name is not on the voting list, in order to be registered as a voter must appear in person before the Registrars of Voters at one of the sessions above mentioned, except, in accordance with Chapter 51, Sec. 42A and 50.

HENRY P. MURRAY
PASQUALE COLELLA
WILLIAM A. WILDE, JR.
ELSIE M. NELSON
Registrars of Voters
of Winchester, Mass.
8.1-2w

Scout Olympics Will Be Held At Leonard Field

Leonard Field on Washington street (between Cross street and Nathaniel road) will be the site of the Musket District's cub scout olympics beginning Aug. 5.

The olympics will run through Aug. 9.

There will be a full schedule of activities, including crafts, sports and various field events. The activities are being planned by the day camp staff headed by Anne Ingalls of Woburn.

Cub scouts from Winchester, Arlington and Woburn will participate.

Events go from 9:30 to 3:30.

Blasi Boys Win Swim Races

David Blasi, 13, of Winchester swam 1.8 miles to win first place in the open endurance race held Sunday as part of family day at Beaver Lake, N.H.

His time was 19 minutes and 44 seconds. It was over five minutes faster than his last year's winning time of 25 minutes.

Blasi added to his point total by coming in first in the 50 meter freestyle and kickboard races for ages 13-15.

Also competing was Ken Blasi who came in first in the 50 meter freestyle and kickboard races for ages 9-12.

The boys are the grandchildren of Mr. and Mrs. Pasquale Blasi of Medford and Beaver Lake, N.H.

Fitzgerald Wins Over Wakefield

By Jim Stewart

Ed Fitzgerald pitched perhaps his finest game of the Inter-City League season Monday night holding Wakefield to four singles, striking out four and emerging the victor, 5-2.

Bobby Carroll and Bill Wolfe took care of the Merchants' offense. Carroll batted in three runs and Wolfe knocked in two. With eight hits total, the Merchants batting attack seems to be moving into gear. It could spell disaster to some of the so-called contenders they play this week.

With two out in the first, Harry Ohanesian worked Joe Buglione for the first of only two walks he surrendered. Wolfe and Carroll promptly singled. Ohanesian and Wolfe gave the Winchester team a two-run lead.

Fitzgerald guarded this lead jealously, giving up only one hit in each of Wakefield's last four innings. He struck out the side in the fourth after a leadoff single. He was in trouble only in the fifth, when he walked two batters and gave up a single.

Fitzgerald would have had a shutout except for a throwing error by Harry Ohanesian and a sacrifice fly with the bases loaded. He pitched well, spurring his teammates forth for eight hits.

The Winchester third frame produced four of these hits and three runs. Milley and Mountain singled, were pushed up by Ohanesian's bunt and scored on Bill Wolfe's single. Bobby Carroll did it again, singling home Wolfe with the fifth run.

The game was called after Wakefield batted in the fifth inning. In the judgment of the umpires, nine outs could not be completed before dangerous darkness or the 8 o'clock deadline would be reached.

This elicited a vigorous complaint from the Wakefield Manager — to no avail. Tomorrow night the Merchants play their last game of the season against Reading at Manchester Field.

WAKEFIELD	AB	R	H	BI	O	A	E
Montello 3b	3	1	1	0	1	1	0
Burpee cf-p	2	1	0	0	0	0	0
D. Lentz ss	3	0	1	0	1	2	0
Crosby 1b	1	0	0	1	7	0	0
Freeman c	3	0	2	0	3	0	0
Greeley lf	3	0	0	0	0	0	0
Walczak 2b	2	0	0	0	0	2	0
J Lentz dh	1	0	0	0	-	-	-
Corrone cf	1	0	0	0	0	0	0
Strong rf	1	0	0	0	0	0	0
Buglione p	-	-	-	-	0	1	0
Totals	20	2	4	1	12	6	0

WINCHESTER	AB	R	H	BI	O	A	E
Milley lf	3	1	1	0	1	0	0
Mountain cf	3	1	1	0	2	0	0
Ohanesian ss	2	1	0	0	2	2	1
Wolfe rf	2	2	2	2	0	0	0
Carroll 3b	2	0	2	3	1	0	1
Keating 2b	1	0	0	0	0	1	0
Murray 2b	1	0	0	0	2	1	0
Heffernan dh	2	0	0	0	-	-	-
Ciccone c	1	0	1	0	4	0	0
Beard 1b	2	0	1	0	3	0	0
Fitzgerald p	-	-	-	-	0	1	0
Totals	19	5	8	5	15	5	2

	1	2	3	4	5	R	H	E
WAKEF.	0	0	0	0	2	2	4	0
WIN.	2	0	3	0	—	5	8	2

Double play: Walczak to D. Lentz to Crosby.
Walks off Fitzgerald: 3; Buglione: 2.
Struck out by Fitzgerald: 4; Buglione: 2; Burpee: 1.
Hits off Buglione: 8.
Innings pitched by Buglione: 4 plus, Burpee 1.
ER off Buglione: 5; Fitzgerald: 1.
Umpires: McDonnel, Gentilo.
Time of game: 1hr., 20 min.

PORT OIL
31.9
926-3500

O&D'S DOG GROOMING
Specializing in Terrier Poodle Clip.
All Breeds Welcomed
FREE Flea, Tick Bath with every grooming
Call 646-7646
729 Mass. Ave., Arl.
Open Tues. thru Sat.

ARLENE MOSLEY, R.N.
Electrologist and Instructor
Listed in "Who's Who"
Permanent Removal of Superfluous Hair
Men and Women
by Appointment Only
862-6664
789 Massachusetts Ave. Lexington

Choice ORIENTAL Rugs
For Your Home
For Your Collection
At
Mouradian
RUG GALLERIES
729-0654 729-3668
40 CHURCH ST
WINCHESTER, MASS

• fine liquors
• vintage wines
• choice beer and ale
At The "Home Of Good Spirits"
HIGH STREET BEVERAGE CO.
566 High Street West Medford
HUnter 8-0630
FREE DELIVERY 4:00 P.M. DAILY

SCOTTI & COMPANY, INC.
SAFE-GUARD INSURANCE AGENCY, INC.
FIRST PATRIOT REALTY CORP.
"Personalized, Professional Service"
ACCIDENTS HAPPEN
See us before they do!
7 Waterfield Rd. Phone (617) 729-6959 Winchester, Mass.

Recreation Department Activities

Recreation Plans First Annual Jr. Olympics

The Winchester Recreation Department announces its first annual junior olympics to begin at 10 a.m. on Aug. 9 at Manchester Field.

Only Winchester children from the ages of 8 to 15 years of age are eligible. Each child can register for as many as three events in his or her age group. All events will be scheduled so as not to conflict in a particular age group.

Ribbons will be given for first, second and third places in all final events of each peer group. Certificates will be given to everyone that participates.

There will be four age groups for boys and four age groups for girls who are 8 and 9, 10 and 11, 12 and 13, and 14 and 15 year-olds.

Each age group will be scheduled at a particular station at a certain time. Girls will compete in one event while boys compete in a different event. There will be four stations with eight events available.

Events to be offered are hurdles, dashes, high jump, distance races, running broad jump, shot put, potato sack race, softball throw for distance and jump rope race for distance.

Some events will be limited to certain ages, depending on appropriateness; but no event will be limited to either boys or girls, however boys and girls will participate separately.

Official entry blanks may be picked up at and returned to local playground directors or the Winchester Sport Shop. All entry blanks must be returned by no later than 3 p.m. on next Wednesday. Schedules and times for each event will be given with each blank. NO late entries will be accepted.

The Help
American Red Cross

Ginn Wins Big

The Ginn Brewers had their hitting shoes on last Monday as they beat the McDonald Angels 11-2.

Jack Nolan was one of the big stars for the Brewers as he collected three hits and three RBI's.

Paul Tello and Mark Aylward were also big hitters with two runs each.

Pitching for the Brewers was Riley Atkison who had a no-hitter going into the last inning, but Steve Marshall was the spoiler as he belted a single into center field.

Pat Fortin and Randy Pearl made some key defensive plays to help out Riley in his two-hitter.

Dan Fiorilli made his season comeback at the plate and looked impressive. He made some real tough stops in the hole.

Brewers Beat Reds

For a while it looked as if the Leonard Reds would go undefeated, but the Ginn Brewers stopped that dream when they beat the Reds 4-3.

Once again it was Allard facing Atkison on the mound, both pitchers looked in rare form. Finally after two games the Brewers got to the Luis Tiant of the league as they pounded out five hits in the seventh inning to put the game away.

Randy Pearl was the big gun for the Brewers as he had a double and a triple. Pearl also drove in the tying run and scored the winning run.

Mark Aylward made a super play at third base as he dove for a ground ball to his left and threw the ball on the same motion.

Boys' Baseball

Division A

Harry Murphy allowed just four hits and struck out nine batters through seven innings as the Leonard Reds defeated the McDonald Angels 3-0 last week.

Donnie Allard collected two hits and scored two runs, one by stealing home, as the Reds notched their fifth straight victory to remain in sole possession of first place.

Division B

In Division B action last week, the McDonald Hamburgers remained in a tie for first place with the Leonard team after playing them to a 9-9 tie.

The Leonard team fought back from an 8-3 deficit to take the lead 9-8 in the last inning, but Bobby Fiore clouted a home run for the Hamburgers in the bottom half of the same inning to deadlock the game. Sean Mandaville and Kenny Marshall also clouted home runs for the McDonald team.

The game will be continued this week.

Division A Standings

	W	L
Reds	5	1
Brewers	3	3
Angels	1	5

Division B Standings

	W	L	T
Leonard	4	1	1
McDonald	4	1	1
Ginn	0	6	0

Girls Softball

Each of the girls continue to play excellent ball as play-offs near. The Blue Bombers remain undefeated as they beat Gene English 12-1, and the Sluggers 18-3.

The Provenzano girls and Audrey Leach continue to play well for the first place team. In second place, the Superstars continue their winning streak by beating the Eagles 17-3.

The Gene English split two this week. They beat the Tigers 11-9 in a well played contest.

In the pouring rain, the Sachems beat the Tigers in an exciting game.

The Sluggers bombarded the Eagles 15-2.

Lee Kimball and Sandy Moriarty have been playing fine ball for the Sluggers.

Standings

	W	L
Blue Bombers	8	0
Super Stars	6	1
Sachems	3	4
Sluggers	3	4
Tigers	3	4
Gene English	3	5
Eagles	1	7

Dance Saturday At Town Hall

A Recreation Committee sponsored dance for youths of the town will be held Saturday night at the Town Hall.

This is a dance postponed from last Saturday after reports of vandalism at a Town Hall dance three weeks ago.

Whether there will be a third dance on Aug. 24 will depend on the behavior of those who attend Saturday's dance. "It's up to the kids," said Recreation Committee chairman Peter K.Tully.

Hearing of the vandalism reports after the July 13 dance, Tully met with others on the Recreation Committee in an attempt to save the dances by correcting problems.

They decided they would try to get Lincoln School for future dances. Lincoln has fewer exits and, therefore, opportunity for greater control of youths' activities, he said.

The committee also decided to get more chaperones who would include at least one Recreation Committee member. They would also supervise police, fire and chaperone assignments; and postpone the July 27 dance until Aug. 3 so that they might "complete an analysis" of the problems.

But the School Department would not give permission to use Lincoln School. According to Tully, the request was denied because of "bad treatment to school facilities" when last used for dance and (not sponsored by the Recreation Committee) "to protect school property."

Tully told selectmen Monday night: "We don't have time to go to the School Committee. He therefore requested use of Town Hall for Saturday's dance.

Karen Wharton of the Recreation Committee recalled a set of rules and regulations issued by selectmen in years past when she ran dances at the Town Hall.

A rule Mrs. Wharton considers important is: A minimum of six responsible adult couples act as chaperones and remain inside the hall at all times, with names of chaperones submitted prior to granting the license.

Copies of the rules were distributed for discussion. Selectmen, who said they did not recall waiving the rules for the Recreation Department, agreed with Mrs. Wharton it might be a good idea to return to the rules to lessen problems.

Other rules pertaining to the conduct of a dance in the Town Hall auditorium include:

- Applications for teenage dances at Town Hall must be filed at least three weeks prior to the date of the dance. Applicants must appear before the board, after first meeting with the chief of police.

— The dance shall not be advertised in any community outside of Winchester.

— Tickets shall be on sale during the entire dance.

— Anyone leaving the hall during the dance shall not be allowed to re-enter unless another ticket is purchased.

— A minimum of four police officers and two firefighters must be in attendance at the dance. The police chief and fire chief will set the fees for these special details.

— Failure to comply with rules to the satisfaction of police officer in charge may result in termination of the dance.

— The Board of Selectmen reserves the right to grant or deny any license.

Recreation Committee member Jack Noble reiterated his feeling that youths who attend the dance should police themselves.

Selectman Larry Smith agreed saying: "It is appropriate to place the burden on the young people."

Selectmen and Recreation Committee members present (Tully, Wharton and Noble) agreed that Recreation should accept responsibility for activities they sponsor. Tully and Mrs. Wharton plan to be in attendance at the dance on Saturday. Meanwhile, Tully will make new advances toward the School Department to obtain another location for the Aug. 24 dance.

Results of Saturday's dance will determine whether or not another dance will materialize.

ARTWORK by the Cora Indians of Northwest Mexico, master weavers, and the Huichol Indians of the same area will be on display at the Winchester Public Library from tomorrow until Aug. 23. This 12" x 12" undyed handspun wool bag is double woven and made with a handloom.

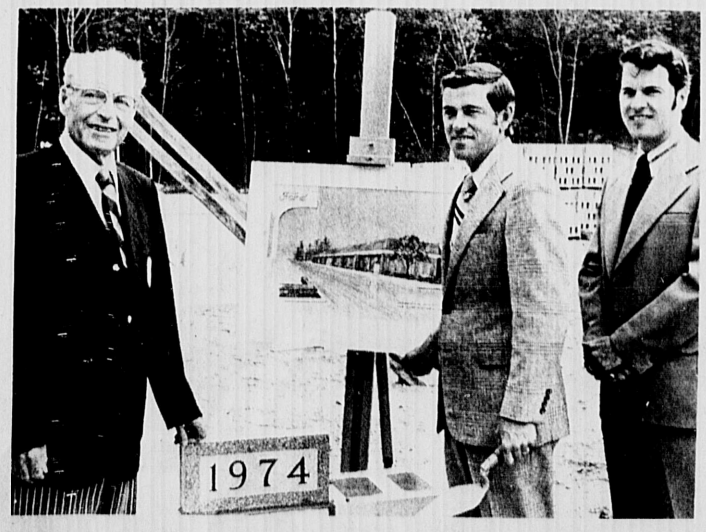

Groundbreaking for new Bonnell Motors automobile agency on Cambridge street takes place with Ralph Bonnell Sr. (left) and his sons Ralph and Bruce on hand along with numerous guests to lay cornerstone on new structure next to the Elks.

(Staff Photo by Eric Weiss)

Recreation Considers Expanding

Members of the town's appointed Recreation Committee discussed Monday night the possibility of expanding their strength to insure a quorum for meetings.

Several meetings in recent months have been cancelled because an attendance of at least four of the six members was lacking.

Chairman Peter Kennedy Tully admonished the members to be present, saying the committee's busy season is at hand.

Member Noreen Connell made the suggestion the committee expand. The committee was once 12 members. The members discussed the possibility but no consensus was attained and they went on to discuss other items.

One of them was what to do in the future to insure there is a detail scheduled from the Fire Department to cover Recreation Department programs.

Recreation Director Donald Spinney said last weekend's production of "A Thurber Carnival" was almost cancelled at the last minute because there was no detail from the Fire Department as required.

Tickets had been sold and production plans made long in advance, Spinney told the committee members. "Friday they informed us no fireman would accept the detail," Spinney said. He will try and prevent its recurrence.

A communication from John Fallon of the School Department informing the committee that their request for use of New Lincoln (Old McCall) School for teenage dances was denied was read.

Member Jack Noble called the letter "evasive" in that it did not define who the "we" was who were denying the request. "I'm disappointed," he said.

"I'm furious," said Chairman Tully.

Member Karen Wharton disagreed. "We have a problem. They are saying, 'Look what happened at Town Hall; we don't want it at our schools.' "

Mrs. Wharton went on to suggest better chaperoning at the dances would prevent recurrence of the minor vandalism at the last Town Hall dance.

A member of the public attending the meeting, Mrs. Robert Sullivan of Hill street, suggested better lighting along the sides of the dance floor as a method to prevent some trouble.

★ *Dog*

(Continued from Page1)

Chairman Vito Giarrizzo mentioned a new dog leash law in Hull which calls for a $50 fine for unleashed dogs. In the past dogs could be seen all over Hull. This summer there are none around, he said.

The police chief provided selectmen with a copy of revised laws pertaining to dogs in Woburn. Concerning nuisance dogs, this law says: "Any dog allowed to become a nuisance, or deemed to be a nuisance, within the contest of this section, whether licensed or unlicensed, shall be impounded." The nuisance dog is described as one who attacks persons or domestic animals, one who persistently chases moving vehicles, or one who persistently and prolongedly barks or howls between the hours of 10 p.m. and 7 a.m. for more than two consecutive days.

Selectmen asked Bowler, Molea and Randall to get together and draft new legislation to bring before town meeting.

Giarrizzo said: "We'll get the text for the fall and try for implementation in the next fiscal year."

OTHER MATTERS

The manager of the Winchester F. W. Woolworth store has requested permission for licenses for amusement devices called Speedway, T.V. Tennis and Twin Rifle. Selectmen asked Police Chief Bowler to investigate the type of devices these are and to report back before they make a decision.

Selectmen granted a hackney carriage operator's license to Peter N. Wakefield of 8 Euclid ave. who will be driving for Winchester Cab.

Selectmen John Sullivan and town engineer John Giarcia went to Woburn Monday night to attend a hearing on use of land on a site called Blueberry Hill, adjacent to the Winchester line. It was their intention to represent Winchester, but the meeting was cancelled.

Selectmen received a letter from Mrs. Marion Symmes, widow of Marshall W. Symmes, now of Antrim, N. H., who thanked selectmen and members of the June 27 Special Town Meeting for recognizing her husband's service to the town and civic groups.

Next Monday Selectmen expect to have William B. MacDonald, building inspector, meet with them. MacDonald has been interviewing candidates for the job of assistant building commissioner.

Mrs. Eva Arnott and Mrs. Shirley Potts were approved by selectmen to be members of the Winchester Historical Commission. Chairman Giarrizzo noted there is still an opening for a third person.

Coakley Attends K of C Conference

James Coakley, grand knight of the Winchester Council of the Knights of Columbus, attended a conference in Springfield with 400 other K of C officials recently.

During the meeting, programs for the coming year were discussed. The organization plans to continue in its charity aid to handicapped, retared and exceptional children. Last year K of C raised $50,000 for this work.

Other topics for discussion included membership, public relations, student loans and a pro-life cempaign.

Frank J. Donnellan of Brookline was elected presiding officer for the Boston Chapter, K of C.

contractors services

outside work

JOE SHERKANOWSKI
J. & J. Building & Remodeling
CARPENTRY.....ROOFING.....CHIMNEYS...
LICENSED & INSURED
396-1869

ROOFING
45 Years Experience
• Vinyl &
• Aluminum Siding
• Gutters
• Painting
• Carpentry
•Free Estimates•
•Insurance•
Colony Roofing
391-0646

THE FOUR SEASONS LANDSCAPING
* Complete Lawn Care
* Summer Lawn Cutting
* Planting of Shrubs & Gardens.
Call 891-8661 or
Ask for Steve 235-7984

RUBBISH REMOVAL
REASONABLE RATES
Spring & Fall Clean-Up
Landscaping
Richard Casalinuovo
729-4884

GEORGE CARLSON
Tree Surgery and Removal
Storm Damage
Storm Repair
Damage A Specialty
For the best quality work at the most reasonable price on all types of tree work, trees and bushes pruned, give us a call for a free estimate. 935-7276

Edward J. Murphy
LANDSCAPING
SPRING CLEAN-UP
Lawns raked, fertilized & seeded
Free Estimates
729-1346
662-6273

NICK DIZIO
LANDSCAPE SERVICES
Lawns raked · rolled and seeded.
Loam and shrubs for sale.
TREE SERVICE
SPRAYING
Free Estimates
729-6477

A&E TREE EXPERTS
TREES TRIMMED & FELLED
FREE ESTIMATES
623-8896

James Alden
STAYGREEN LANDSCAPING
Lawn Maintenance and Landscaping Service
438-4183

JOE DIZIO
LAWN MAINTENANCE
RUBBISH REMOVAL
729-6595

SIDING
TOTAL EXTERIOR COVERAGE
ELIMINATE PAINTING FOREVER
All Work and Materials Guaranteed
VINYL AND ALUMINUM
Ronald Albert... Call 648-9475

Cruwys Bros.
• General Landscaping
• Spring Clean-up
Lawns Raked, Seeded, Fertilized
Tree Care and Planting
Rubbish Removal
729-1327 • 233-3246 Call Anytime

M & M Landscaping
• Complete Landscape Design & Construction
• Trees-Evergreens-Flowering
• Shrubs
• New Lawns Installed by Seed or Sod
Toro-Sprinkler Systems
Loam-Bark mulch & Stone
Call 648-5492
For An Estimate

INVITATION TO BID ON TAXI TRANSPORTATION

Sealed proposals addressed to the Director of Administrative Services, Sanborn House, 15 High St., Winchester, Mass. 01890 will be received by the School Committee of the Town of Winchester on Monday, August 19, 1974 at 11:30 a.m. at which time and place they will be publicly opened and read.

Detailed information regarding specifications may be obtained at the office of the Director of Administrative Services (729-8850).

The School Committee reserves the right to reject any or all bids in whole or in part and to make the award as it deems to be in the best interests of the Town of Winchester.

School Committee
By William C. MacDonald,
Secretary

★ *Committee*

(Continued from Page 1)

After Donahoe made the motion, representatives of four communities walked out, thereby causing a lack of a quorum. Walking out were Mrs. Holland of Malden, Anthony Moschella of Revere, Peter Rossetti of Saugus and Robert McCarthy of Chelsea.

John Connolly of Woburn, meanwhile, suggested to the remaining members that discussion of the superintendent's status be taken up in closed session.

Other of the remaining members said Donahoe's motion was in doubt since the item "was not on the agenda."

According to the article in The Item: "Mr. Donahoe countered with the pointed remark 'a lot of thinks were not' (the NE agenda is so generalized that almost anything can suddenly pop up from a committee report, rather than being a closely knit agenda where this does not happen."

The Item article continued: "As some members drifted out of the room, Thomas O'Donnell of Melrose stated that 12:15 a.m. was 'an inappropriate time' to bring up such a motion.

"But Mr. Donahoe said he was doing so because it was the first meeting since April in which the SC had reached the 'new business' section of the agenda.

"It appeared for a few seconds that the meeting would adjourn as only six members were left."

Then McAuliffe of Wakefield went out into the corridor to coax the absent members back in. When they returned McAuliffe made the motion to table, which carried.

Connolly now has a one-year term.

Pierini Birth

Mr. and Mrs. John M. (Betsy W. Hall) Pierini of 103 Cambridge st. are parents of their first child, a son, Daniel John, born July 20 at Winchester Hospital. Grandparents are Mr. and Mrs. Michael Pierini of South Attleboro and Mrs. Ruth Anderson of Norton.

Outlaws Return To Winchester

Rev. and Mrs. Guy Outlaw, accompanied by their daughters, Jean Outlaw and Mrs. Juanita Long, were among the many Americans vacationing in Greece obliged to alter vacation plans because of the recent change of government.

After registering with the United States embassy, they spent several days visiting Athens and neighboring cities.

The Outlaws had spent five weeks in Europe.

They have returned to Winchester.

INVITATION TO BID ON TYPEWRITERS

Sealed proposals addressed to the Director of Administrative Services, Sanborn House, 15 High St., Winchester, Mass. 01890 will be received by the School Committee of the Town of Winchester on Monday, August 19, 1974 at 11:00 a.m. at which time and place they will be publicly opened and read.

Detailed information regarding specifications may be obtained at the office of the Director of Administrative Services (729-8850).

The School Committee reserves the right to reject any or all bids in whole or in part and to make the award as it deems to be in the best interests of the Town of Winchester.

School Committee
By William C. MacDonald,
Secretary

COMMONWEALTH OF MASSACHUSETTS
Middlesex, ss. PROBATE COURT

To all persons interested in the estate of Dorothy D. Gordon of Winchester in said County, mentally ill person.

The guardian of the property of said Dorothy D. Gordon has presented to said Court his fifteenth to eighteenth accounts inclusive for allowance.

If you desire to object thereto you or your attorney should file a written appearance in said Court at Cambridge before ten o'clock in the forenoon on the eleventh day of September 1974, the return day of this citation.

Witness, Edward T. Martin, Esquire, First Judge of said Court, this twenty-sixth day of July 1974.

John V. Harvey, Register
8.1-3w

contractors services

MASONRY WORK
Chimneys, fireplace, flagstone, walks and patios. Brick and concrete steps. Retaining walls.
FREE ESTIMATES
321-6595

GREEN TAXI SERVICE
- Day & Evening
- Airport Service
- Flat Rates
- Two way Radio

PLEASE CALL
729-3138

LANE AIRPORT SERVICE
Winchester
Station Wagons
Limousines
Weddings
Special trips
CALL 729-2580

ACCURATE PLUMBING & HEAT
Jim Plunkett
Master No. 8148
New Work
Remodeling
Repairs
Free Estimates
Prompt Service
Gas Work
729-6411

Roy's Carpenter Shop
Can Help You!
- Carpentry Alterations and Additions
- Remodeling anyroom in your house including Cellar and Attic
- Porches Built, Repaired and Enclosed.
- Windows, Doors, Locks installed.
- Gutters Installed, old ones cleaned and reprinted.
- House Painting, Exterior and Interior
- We do insurance work, fire and water damage.

11 South Marble Street, Stoneham, Mass. 438-3448

KITCHENS REMODELED
Free Estimates
W.M. LEONARD
646-2308

INTERSTATE CARPENTRY CO.
"Quality Costs No More"
COMPLETE REMODELING
Including PAINTING & PAPERING
We are trying to be the BEST ...Our Customers think we are!
CALL MR. THORNBURG 272-1090
You'll Be Glad You Did!

services

AIR CONDITIONER
Refrigerator
Dehumidifier
REPAIR
24 Hr. Service
275-0811

LOCKSMITH
Howard E. Chase
160 Forest St.
729-0526
LOCKS CHANGED, INSTALLED & SERVICED
We give prompt attention to Security For Your Home or Business

ARLEX CAR HAULAGE
JUNK CARS REMOVED
if complete
$10. per car
648-4839

Angelo A. AMICO
MASTER ELECTRICAL
ALL TYPE WIRING
Free Estimates
643-2791

WINCHESTER CLEANING SERVICE
Lawns · Window
Floor Service
Rubbish Disposal
729-3611

ANSWERING SERVICE
WINCHESTER
Doctors-Professional
Business
24 Hour Service
Call 729-3110

PLUMBING & HEATING CONTRACTORS
Residential Industrial Commercial
Complete Bath & Kitchen Remodeling
Gas Fitting — Water Heater — Appliances
DRAIN & SEWER CLEANING
ROBERT T. DUNHAM INC.
Lexington Tel. 861-1050 LIC No. 6739
646-6500
1165 Massachusetts Ave. Arlington

FLOORS
NEW FLOORS LAID
OLD ONES RESURFACED
CHARLES F. MERENDA CO., INC
Tel. 729-3123

remodeling

J&K HOME REMODELING
Playrooms Roofs
Kitchens Gutters
Porches Bathrooms
Patios
Free Estimates
646-9532
J. Konstandouros

J. P. PUOPOLO & CO., INC.
Builder
General Contractor
Residential & Commercial
REMODELING
Design & Planning
Financing Arranged
Licensed 643-5926 Insured

LOREN PLUMBING & HEATING
RESIDENTIAL
INDUSTRIAL
COMMERCIAL
COMPLETE REMODELING
DAY OR NIGHT
729-4095
Lic. No. 7584

RUBBISH REMOVAL
PICK-UP WITHIN THE HOUR
Nick DiZio
729-6477

FRANK H. DUFFY, INC.
OLD FLOORS MADE NEW
Quick, Dependable
395-3418 729-0985

Summer Special Bathroom Sale
We must install or remodel 20 bathrooms to meet our quota to keep our men busy for the summer months at our lowest prices ever.
All brands and colors available. Fully guaranteed, no money down. Will take weekly or monthly payments.
No money down, will take weekly or monthly payments.

Quality Plastering
Ceilings and Patching A Specialty.
Call
729-2686
Free Estimates

Joe Cunningham Carpenter--Builder
935-0603 935-0603
Specializing in All Types of Carpentry
New Work—Remodeling—Repair
Exterior: Stairs-Roofing-Gutters; Wood Siding-Doors-Windows; Storm Windows-Painting-Masonry
Interior: Paneling-Dividers-Cabinets; Kitchen & Bathroom Remodeling; All types of finish work including formica
No Job Too Big Or Too Small
Free Estimates

PLASTERING
ALSO
Drywall - Taping
FREE ESTIMATES
729-9078

WINCHESTER PLUMBING & HEATING CO.
81 Holton St., Winchester
Lic. No. 6684
Kitchen Aid Dishwashers
Tel. 729-3673

VINCENT ELECTRIC CO.
ALL TYPES OF WIRING
Residential-Commercial
Jim Michienzi - 272-0553

Edward P. Lynch RUBBISH REMOVAL
48 White Street, Winchester
Tel. 729-3516
Weekly Pick Up If Desired

EXTERIOR INTERIOR A & R Remodeling
Wallpapering -- Painting
Cabinets, Bars, Vanities
Lic. Carpenter & Builder
646-7209

Versa Tile Co.
393 Main Street, Melrose
Sanding and Refinishing Wood Floors
All Types of Resilient Tiling -- Asphalt, Rubber, Cork, Vinyl
Formica Counter Tops
Ceramic and Plastic Wall Tiling
Broadloom
WOOD FLOORS
Business Phone: NOrmandy 5-7700
Local Rep. Chas. Doucette, Jr.
729-4363 after 6 p.m.

J.J. Loftus Co., Inc.
Kitchens Remodeled
Bathrooms Remodeled
643-7626

CERAMIC TILE
643-5658
Quality ceramic installations
Precision repairs.
We take pride in your home.
Timothy Fitzgerald
155 Scituate St., Arlington

painting

VIN'S APPLIANCE
Services On
Washers Disposals
Dryers Refrig Gaskets
Dishwashers Ranges
729-0077
Evening and Weekend Service Offered

W. B. STOCKWOOD, INC.
★ ★ ★ RESIDENTIAL
★ ★ ★ COMMERCIAL
★ ★ ★ INDUSTRIAL WIRING
Serving the Winchester community for 15 years.
729-5540 729-2312

Rotondi Bros.
General Contractors
4 Generations of Contractors
Asphalt Paving and Seal Coating Driveways, Parking Areas, Roads, etc.
Flagstone Bluestone Brick Block and Concrete Work Stonewalls Masonry
438-3598

GLASS BOB'S WINDOW GLASS CO.
HOUSE CALLS OUR SPECIALTY
Storm Windows called for and delivered
Window cords installed
Locks Repaired & Installed
643-1060
Between 8 & 9 a.m.

INTERIOR & EXTERIOR PAINTING
LOW .. LOW RATES
For First Class Work
Call
PETRAS PAINTING CO.
666-5547

Otto Grater
Trusted Name In Winchester
Quality..Interior..Exterior
House Painting
Insured 729-5665

JUNK CARS REMOVED
Ask for Billy
729-9857

AMIRAULT OVERHEAD DOORS
Commercial
Residential
Garage doors
Electric operators
Sales and service
665-7186

N. SACCA & SONS INC.
GENERAL CONTRACTORS
38 Amsden Street, Arlington
643-2125
Asphalt Paving
Masonry Work
Landscaping Work
643-8308
Licensed Drainage & Sewerage
Backhoes & Trucks for Rental
Loam For Sale

WILLIAM M. FERRY
Carpenter Contractor

Repairs
Gutter Work
Roofing
Playrooms
Additions
Quality Workmanship
After 6 p.m. call 729-5431
FREE ESTIMATES

DATTILO CONSTRUCTION CO., INC.
- Additions
- Porches
- Roofing
- Gutters
- Painting
- Masonry Work

Triple Track Storm Windows
Custom Built Homes
729-2714

HOUSE PAINTING PAINTING and PAPERING
INTERIOR & EXTERIOR
QUALITY WORKMANSHIP
FULLY INSURED
30 years experience
Mr. Buzzotta, CALL 729-1709

HIGHVIEW PAINTING
- We will scrape and prime all peeling paint.
- Clean and Oil the Gutters
- Putty the windows
- 17 years experience
- 15 percent below most quality estimates.

Call 662-6395

HOUSE PAINTING
INTERIOR · EXTERIOR
DICK BEATON
729-7779
FREE ESTIMATES FULLY INSURED

Garage Doors
& ELEC. OPERATORS
Sales-Installation-Service
KARMIN DOOR CO.
593-1515

services

NICK DIZIO
Carpentry Work
Roofing
all types of gutter work.
Mason work.
Free Estimates
729-6477

ALBERT TATARIAN
Industrial-Commercial
Residential Wiring
729-4855 729-2017

PROFESSIONAL HOUSE PAINTING
Interior · Exterior
Carpentry
Free Estimates
Chris & Don DiFranco
729-6441

ROGER P. BECKERT Painting Co.
Quality Professional Painting
Fully Insured • Free Estimates
944-2145
246-2643

Alfred L. Landry
IMPROVEMENTS
Carpentry Painting
Gutters Porches
Steps Remodeling
Quality Combination Aluminum Windows
965 Main St. Winchester
729-5245

JOSEPH M. DONLON
MASON CONTRACTOR
- Brick & Cement Work
- Steps
- Terraces
- Walls
- Repair Work
- Flagstone Walks

Winchester
729-8286

New Sewer Connections
Complete Landscaping
Hard Topping
Large Oil Tanks
Installed (Underground)

Low Rates-Free Estimates-20 Yrs. Exp. in Bus.
Ralph Surianello - Woburn
Tel. 933-3687

Thomas McCarthy
ROOFING COMPANY ESTABLISHED 1928
Asphalt shingles, slate
- Gutters Installed
- Gutters Cleaned & Oiled
- Aluminum Siding

Free Estimates
Call 776-9392
Between 5 p.m. - 9 p.m.

MASON CONTRACTOR
D.J. SPERO & SON, Inc.
- Brick & Cement Steps
- Flagstone Walks, Terraces
- Stone & Block walls
- Railings - Asphalt work
- New & Repair work

Call Dave
648-2751

Malden Hot Top
GENERAL CONTRACTING
ASPHALT PAVING
CEMENT WORK
DRIVEWAYS - WALKS
PARKING LOTS
Quality work reasonable and guaranteed.
CALL — 324-1240
80 Mill St., Woburn, Mass.

INTERIOR PAINTING PAPERHANGING CEILINGS
729-4734
Call Evenings
WALTER EWING

Borgeson & Gustavson
PAINTING & DECORATING
Interior & Exterior
Free Estimates
933-6069 272-3437

Alfred L. Landry
IMPROVEMENTS
Carpentry Painting
Gutters Porches
Steps Remodeling
Quality Combination Aluminum Windows
965 Main St. Winchester
729-5245

NOTICE OF LOST PASS BOOK

In connection with the requirements of Chapter 167, Section 20, of the General Laws and Acts in amendment thereof or supplementary thereto, notice is hereby given of the loss of Pass Book No. 1901542 issued by the Winchester Savings Bank and that written application has been made to said bank for the payment of the amount of the deposit represented by said book or for the issuance of duplicate book therefor.
WINCHESTER SAVINGS BANK
Joseph C. Cioni
7.25-2w

NOTICE OF LOST PASS BOOK

In connection with the requirements of Chapter 167, Section 20, of the General Laws and Acts in amendment thereof or supplementary thereto, notice is hereby given of the loss of Pass Book No. 65837 issued by the Winchester Savings Bank and that written application has been made to said bank for the payment of the amount of the deposit represented by said book or for the issuance of duplicate book therefor.
WINCHESTER SAVINGS BANK
Thomas E. Dickinson
Assistant Treasurer
8.1-2w

Von's Home Improvements
Division of Aluminumville

- General Contracting
- Housepainting Inter. & Exter.
- Vinyl & Aluminum Siding
- Aluminum Comb. Windows, Doors, and Awnings.
- Carpentry, Cement work, Patios
- Retainer Walls & Stairs

FULLY INSURED - FREE ESTIMATE
Call 666-0783 or 599-5111

ALL TYPES OF ROOFING
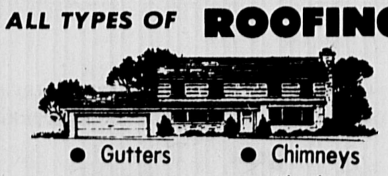
- Gutters
- Chimneys
- Shingles
- Aluminum
- Siding
- Tar & Gravel

All Work Fully Guaranteed
AAA Roofing Co., Inc.
933-6235 933-6235
Licensed & Insured Free Estimates

DRIVEWAY PAVING

Parking Lot & Road Builders
Seal Coating
Free Estimates
SARAO BROS. INC.
LEXINGTON 861-9550
WALTHAM 899-2887

MASON
LUIGI COLUCCIELLO CONSTRUCTION COMPANY

- Flagstone
- Cement Block
- Block & Stone Walls
- Cement Patios
- Brick Steps & Cement

For Best Price Call Luigi
657-7737
Free Estimates Wilmington Experienced Work

PAINTING AND PAPERHANGING
Exterior & Interior
Earl Farmer, Arlington
643-5730

1 2 3 4 Classified Ads

Your ONE call places your classified ad in TWO newspapers, The Winchester Star and The Arlington Advocate for THREE weeks for only FOUR dollars for 15 words- 10c per additional word. Deadline Tuesday, 4 P.M. Just call 729-8100 or 643-7900.

REAL ESTATE

CHOICE HOMES wanted for top executives relocating in this area. $200 to $600. Alyce C. Monahan Sales-Rentals and Management. 643-1907. 5.18ff

SKINNER REAL Estate. Listings wanted, buyers waiting for 1 family and multiple dwellings. Call 648-4295 after 5 p.m. tf

PRIVATE PARTY is looking for a 2 family house in Arlington. Principals only. 646-7387. 3.7tf

ARLINGTON, CHARMING and compact brick Gambrel, in quiet, secluded setting, 5 minute walk to Center. Great opportunity for right buyer! 2 bedrooms, fireplaced living room, separate dining room, cabinet kitchen, tile bath. Just $35,000.! Don't miss it! MLS exclusive. Pennell & Thompson, 643-8900. Weekends and evenings 646-8788. 7.18-8.1

REDFORD: ADULTS only. Available Sept. 1. Two bedroom duplex ranch, 3 min. to Rte. 128, large yard and full basement. One year lease, $225 month. 646-8211. 7.18-8.1

ARE YOU SELLING, buying or renting? Free apparaisels, for prompt personal service call Mrs. Palermo, Broker 648-8199. 7.18-8.1

ARLINGTON EXCEPTIONAL central entrance Colonial. Large fireplaced living room, formal dining room, modern kitchen, 4 bedrooms, 2 ½ baths, porch, 2 car garage. Located in desirable Morningside Country Club area. $63,900. Sweeney Real Estate, 643-7117. 7.18-8.1

ARLINGTON; MORNINGSIDE 8 rooms, fireplace living room, formal dining room, large eat-in kitchen, study, 3 bedrooms, 1 ½ baths, garage, large fenced in yard. 648-8657. 7.18-8.1

ARLINGTON-LEXINGTON line. Attractive duplex in good condition. 5-5. Minutes from bus. Route 2. Asking low $50's. 646-3612. 7.25-8.8

ARLINGTON, NEAR Symmer Hospital, lot containing 4,271 square feet. Call J. Wickham, 262-5327. 7.25-8.8

WINCHESTER. One of Winchester unique pieces of property, live in elegance yet benefit from $530 monthly income. Gracious home includes many fine features, such as chanderliers, marble fireplaces and spacious rooms. Ideal location, overlooking center and mill pond. Call owner for particulars. Principals only. 729-2021. 7.25-8.8

ARLINGTON, COLONIAL, 8 rooms, Parmenter School, large, fireplaced, beamed ceiling living room, 1½ baths, eat in kitchen with pantry, 2 car parking. Homes Americana, 643-0157, 646-5471. 8.1-8.15

LEXINGTON NOW under construction, 4 bedroom colonials, prime location, excellent financing from $54,900. Exclusive Curtin Realty Assoc. 862-2723. 8.1-8.15

MELROSE. LARGE Colonial, huge fireplaced living room, formal dining room, 5 bedrooms, 1½ baths, 2 car garage, kitchen on 2nd floor, possible 2 family. Near public transportation. By owner. 729-3433 evenings. 8.1-8.15

OFFICE SPACE

ARLINGTON CENTER, clean offices with parking. Heated. Call 643-1464. 6.27tf

ARLINGTON, MASS. Avenue near Center, offices available from $75. and up, parking no problem, building heated. With wall to wall carpeting very attractive. Call 646-2100. 7.25-8.8

ARLINGTON CENTER location. Your choice from 1 to 4 room suites, ample parking Homes Americana, 646-5471. 7.25-8.8

BUSINESS OPPORTUNITIES

BUSINESS OPPORTUNITY. Investment less than $100. Income potential $1000 a month part time. Call 729-6848. 8.1-8.15

GARAGE SPACE

WANTED: TO RENT, garage in vicinity of Winchester Chambers. 729-8457. 8.1-8.15

MISCELLANEOUS

HELP For the Problem Drinker. There is a way out. Alcoholics Anonymous can show you. Write P. O. Box 168, Winchester. tf

APARTMENTS FOR RENT

ARLINGTON, ATTRACTIVE spacious room apartment in 2 family house. Near public transportation, wall to wall, dishwasher, disposal, $300. Unheated. Seeing is believing. Call 646-5252. 7.18-8.1

ARLINGTON, ULTRA modern, spacious 2 bedroom apartment. Located at 382 Mass. Avenue (on public transportation). Balconies, underground parking. Over $300. Call 646-5252. 7.18-8.1

ARLINGTON; NEW two bedroom duplex. Modern kitchen with dishwasher & disposal. Good size living room, 2 large bedrooms, full bath. Convenient location. $325. Tozlowski & Radley, 646-1200. 7.18-8.1

ARLINGTON: 5 room modern apartment, garage, near transportation and stores. Available August 1. $225. Unheated. 646-2202. 7.18-8.1

DESIRABLE APARTMENTS, Arlington, Medford Hillside, Somerville, Cambridge, Watertown, some heated-furnished. $150 to $325. Mrs. Palermo Broker 648-8199. 7.18-8.1

REDFORD: ADULTS only. Available Sept. 1. Two bedroom duplex ranch, 3 min. to Rte. 128, large yard and full basement. One year lease. $225 month. 646-8211. 7.18-8.1

SOMERVILLE: 4 rooms, excellent condition. Tile bath, convenient location, near MBTA, adults, $170 a month. 643-4075. 7.18-8.1

ARLINGTON, SINGLE person for 1 bedroom apartment. Kitchen, bath and parking. $200 per month. Security deposit required. No pets. 646-0913. 7.18-8.1

WINCHESTER: BRIGHT and beutiful, 5 room apartment, freshly decorated, modern kitchen, 1½ baths, fireplace in every room. $400 per month plus heat. Call Ann Blackham Company, 729-1663. 7.18-8.1

WINCHESTER: 9 room duplex, walking distance to trains, schools. $350 per month. 729-5413. 7.18-8.1

ARLINGTON, LARGE penthouse studio on Mass. Avenue convenient to everything. Completely furnished, air conditioned, wall to wall. Sauna, exercise room, pool, and underground parking. Call 273-2513 after 5 p.m. 7.18-8.1

MEDFORD, HILLSIDE and Playstead Park area. Clean 5 rooms, $225. Mrs. Palermo, Broker 648-8199. 7.25-8.8

ARLINGTON, 3 bedroom apartment with working fireplace in turn of Century mansion, overlooking Spy Pond. $295, heated. Besette Realty. 643-8533. 7.25-8.8

SINGLE'S, FAMILIES. We have a good selection of apartments in Arlington, Cambridge and vicinity. From studies to 5 bedrooms. Priced from $150. to $400. Bessette Realty 643-8533. 7.25-8.8

ARLINGTON HEIGHTS 5 rooms, first floor, garage available Sept. 1. $215. 1-256-6124. 7.25-8.8

ARLINGTON; SIX Rooms and sun porch, 3 bedrooms, second floor. Modern kitchen and bath. Parking. No pets. August 15. $275. Near Mass. Ave. and Lake st. Arlmont Realty, 643-7316 and IV4-1829. 7.25-8.8

ARLINGTON, GRAY Street area, 6 large rooms, first floor, middle age couple, no pets. $300. per month heated. Call after 6 p.m. 643-1521. 7.25-8.8

STUDIO APARTMENT for $125. rent, Mass. Ave., Arlington. Utilities furnished. 933-1940. 7.18-8.8

WINCHESTER HOUSE. 3 bedrooms, walking distance to trains, schools, fenced yard. $315. per month. Lease. Available September 15. Write Box WP, Winchester Star, 3 Church Street. After August 15th phone 729-0207. 7.25tf

WINCHESTER: DUPLEX 5 and 5 modern baths. Great buy low 40's. Exclusive broker. Call after 5, 396-6706. 7.18-8.1

AVAILABLE NOW. 2 bedroom, den, living room, dining room, large kitchen, oil heat. $225. plus utilities. References required. Security deposit. Call owner 646-1102. 8.1-8.15

ARLINGTON, NEAR Mass. Avenue, and Capitol Theatre. 5 rooms, first floor, parking. No pets. Adults preferred. References. Available October 1. Write Box D, Arlington Advocate, 15 Prescott Street, Arlington. 8.1-8.15

FURNISHED APARTMENTS, Arlington Center. Pleasant Street. 1-2-3 bedrooms, all utilities, parking, mature students acceptable. $245. to $295. 643-7487, 1-468-2728. 8.1-8.15

ARLINGTON-NEAR center, first floor, 5 rooms, fireplace, porches, no pets. $215 unheated. Available Aug. 15th. Write Box M, Arlington Advocate, 15 Prescott St. Arlington, Ma. 8.1-8.15

ARLINGTON; TWO bedroom duplex, wall to wall, air conditioning, parking, extras. Sept. 1. $210 unheated. 272-6259. 8.1-8.15

ARLINGTON IMMACULATE 3 rooms, convenient location, $155 a month. Also 4 room apartment, $185. a month. Homes Americana. 646-5471. 8.1-8.15

LEXINGTON -2 bedroom cape by quiet country pond, on bus route to Cambridge. $340. Curtin Realty Assoc. 862-2723. 8.1-8.15

WINCHESTER. 7 room duplex, eat-in cabinet kitchen, 1½ baths, $285. plus heat. September 1. Call 729-0883. 8.1-8.15

APARTMENT WANTED

SUPERIOR APARTMENTS wanted. By Realtor office for compatible tenants. Friendly, efficient and professional service. Robert K. Garrity, realtors, 361 Mass. Avenue 648-6650. 7.26tf

YOUNG COUPLE desires 2 bedroom apartment in Arlington. Two family house preferred. Call 643-7567 after August 5. 7.18-8.1

WANTED, TWO bedroom, first floor apartment. Reasonable rent. 729-7575. 7.18-8.1

APARTMENTS WANTED for married graduate students at Harvard Business School. Seek 1,2&3 bedroom apartments. For 2 year occupancy. No fee. Call Harvard Business School 495-6466 or 495-6589. 7.25-8.8

TWO MARRIED couples want apartments in same house in East Arlington. References available. 547-8990 or 628-1047. 7.25-8.8

RETIRED LADY desires 3 room furnished apartment, heat and all utilities. Arlington-Arlmont bus line. Call after 6:30 p.m. 643-7296. 7.25-8.8

FOR FAMILIES of Harvard faculty, Dr.'s and graduate students. $5 fee per listing. Call 868-6733. 7.25-8.8

ARL-OR SURROUNDING Area Sept 1. Married couple no pets or children want 2 bedroom in duplex or 2 family will pay up to $265 with heat or $225 without heat. Call 267-0479 or 889-3539 after 5:30. 7.25-8.8

ATTENTION LANDLORDS! Apartments needed. Have tenants waiting. Free appraisals. Personal service. Mrs. Palermo. Broker 648-8199. 8.1-8.15

ARLINGTON, UNFURNISHED efficiency or 1 bedroom apartment for August 15. $200. (Utilities and parking included.) Call 646-3370. 8.1-8.15

MARRIED COUPLE, no children want a 5 room apt. for Sept. 1st in two family house. $200. unheated is best in Arlington. 491-3358 after 8 pm. 8.1-8.15

TWO BEDROOM apartment wanted Parmenter district. Couple, one child, 7, excellent tenants, about $225. 491-0239. 8.1-8.15

45 YEAR old professional, male seeks 3 room furnished apartment. $175. range. Good references. 935-2937. 8.1-8.15

PROFESSIONAL WOMAN desires 1 or 2 bedroom apartment with parking and yard. Call 731-4420. 8.1-8.15

REPAIRS

CLOCK REPAIRING—china clocks, hall clocks, ship bells and antique clocks. Thirty years' experience. Work guaranteed. Call 643-9481. tf

REPAIR OF WASHERS, dryers, dishwashers, electric ranges. Work guaranteed. Call Paul 643-0106. tf

VACUUM CLEANER and Sewing Machine repairs. Replacement hoses. Free estimates. Pick up and delivery. Two day service. Call 935-2704. 9.27tf

GE AND HOTPOINT factory trained serviceman. Service on refrigerators, ranges, washers, dryers, and dishwashers. 646-4818. tf

APPLIANCE REPAIRS. All makes, all models. Whirlpool specialist. 646-5836. 3.14tf

TV REPAIR—Color and black and white. Fast and reasonable. Wolf TV Service. Lic. No. 3002. 862-6041. 5.23TF

FIX-IT SHOP — Lamps rewired. We fix almost anything. 27 Mystic St. Arlington Center. 646-9770. Municipal parking. 5-23 TF

OLD CLOCKS restored, wood, marble, brass, porcelain. Cuckoo clocks a specialty. At old time prices. George McFadden. 729-1017. 7.11tf

FURNISHED ROOM, semi-private bath attached. Heights. Large quiet yard, porch. 646-6254, 643-4609 (evenings). 7.18-8.1

RESIDENTIAL, MORNINGSIDE-ARLINGTON. Bedroom and living room available in private heated house. Use of kitchen and bathroom. Off street parking. Professional or business woman. 646-0644, or Box K, Advocate, 15 Prescott st., Arlington. 7.18-8.1

ROOM NEAR Fells and hospital. Parking, breakfast privileges. Business or teacher preferred. References. 729-1385. 7.18-8.1

ROOM FOR RENT. Kitchen privileges, linen and parking space supplied. Call 648-3627. 7.25-8.8

HARVARD INSTURCTOR, 32, M, with year old son seeks room and board with couple or woman with or without child beginning late August. Access to MBTA a must. 661-2954 till 10 p.m. on weekdays. 7.25-8.8

ARLINGTON, ON BUS line, with or without refrigerator and hot plate. All linen furnished. Call 643-0659, after 5 p.m. 7.25-8.8

ARLINGTON, FURNISHED room, $23. per week. Call after 5 p.m. to 11 p.m. 646-4179. 8.1-8.15

WINCHESTER, 2 or 3 furnished rooms together or separately. Parking available. 729-2433. 8.1-8.15

WINCHESTER, NICE room in old house, beautiful rustic surroundings, female preferred. Rent negotiable, 729-7591. 8.1-8.15

CHILD CARE

PARENTS WHO travel. Couples with fine references to care for your children home while you're away. Community Sitters, Nahant. 581-1374. 6.13tf

WARM, CREATIVE PERSON wanted to care for two children (5½ and 1½) in our home part time. Starting in September. Call 646-8470. 7.18-8.1

EXPERIENCED SITTER needed 3 days a week, for 4 month baby, starting September 2. Prefer our home, near Arlington High School. 641-0356 or 262-1400, ext. 6450. 7.18-8.1

NEED PERSON days, 33 hours a week til September to care for girl 2½. 646-9161. 7.18-8.1

LIKE CHILDREN? Want a home? We want you! Live-in housekeeper for 2 children, small house. Own room with fireplace, TV. Salary to be arranged. References. Call 729-2869. 7.18-8.1

FULL TIME day care, New Morning Children's CENTRE, Somerville. Immediate openings for 2-4 year olds. Call Roger, 625-7835. 7.25-8.8

RESPONSIBLE, ENTHUSIASTIC person wanted to care for girl and boy, 5 & 3, Monday thru Thursday 12 to 6 p.m. 862-8926. 7.25-8.8

EXPERIENCED MOTHER will baby sit in my home days. Please call 729-9366. 7.25-8.8

EXPERIENCED KINDERGARTEN teacher will baby sit in my home days. Hardy School area. Start August 26. 646-2939 or 646-3665 after 6 p.m. 8.1-8.15

MATURE WOMAN seeking a home wanted to care for two young children (4½ and 2 years) include simple cooking, light housekeeping, other help employed. Permanent position. Send credentials, references, telephone number to Box A, Arlington Advocate, Arlington. 8.1-8.15

WANTED: EXPERIENCED mother to care for 2 infants in our home. School days only. From 8 to 3 p.m. Highland Avenue neighborhood. Good salary. Call 641-0805. 8.1-8.15

EXPERIENCED LADY with references desires babysitting. Also experienced companion to elderly. Call 643-4062. 8.1-8.15

AFTER SCHOOL care. Ages 5-10. Begining September, Arlington Center. Experienced teachers, creative program. For information call evenings. Liz 862-6998, Jean 646-5805, Rex 646-6078. 8.1-8.15

MOTHER OF 2 desires child sitting position for working mother in my home. $80. per week starting in the fall. 646-1897. 8.1-8.15

QUALIFIED NURSERY kindergarten teacher-aide seeks live in position caring for children, light housework, drivers license. Call Judy, 729-4093. 8.1-8.15

FALMOUTH: OVERLOOKING water, 3 bedroom townhouses. Tile bath, formica cabinet, wall to wall carpeting, one minute walk to beach. 666-5655. 9-5 7.18-8.1

PRIVATE SUMMER home, Lake Winnepesaukee; Wolfeboro area. Natural sandy beach, safe for children. Three bedrooms, all utilities, boat. $200. weekly. Available weeks August 11 through 24. 648-9475. Call early evening. 7.18-8.1

DENNISPORT, OCEAN view, all conveniences, sleeps 8, available Aug. 17. $210. Sept. special rate. 391-4149, 396-4796. 7.25-8.8

DENNISPORT, COTTAGE, 5 minutes from beach, 4 large rooms, wood burning fireplace, large screened porch, sleeps 6. Available August 17. $165 per week. 729-4629. 8.1-8.15

FALMOUTH HEIGHTS, 3 blocks from beach, modern home, dishwasher, washer and dryer, sleeps 8. Close to shopping, church, boat to Vineyard etc. Available August 18 thru Labor Day. Half price in September. Call 729-3525. 8.1-8.15

WAKEFIELD, N.H. New bedroom Chalet, 1½ baths, dishwasher, washing machine, dryer, private pool, near tennis court. $200 per week. References. 729-1285. 8.1-8.15

AN AMERICAN Dream for lease for 1 or 2 years from Sept 15 a charming 17th cnetury fishermans cottage in a quiet North Shore ocean village recently restored with 3 huge original fireplaces old paneling and hardware, old lighting and wide pine floors throughout 7 rooms modern kitchen and baths. Adults desired. References. $350 a month utilities Write Winchester Star Box WP, 3 Church street Winchester. 8.1-8.15

PAINTING

EXPERT PAPERHANGING. Painting, floor sanding, interior, exterior. Earl Farmer Contractors. 643-5730. tf

WALLPAPERING, PAINTING, and ceilings. Free estimates, 648-1775. tf

PAINTING! INTERIOR and exterior. Gutters, steps and porches repaired or replaced. Call 776-9404. 5.24tf

PAINTING (Interior) - Wall Papering and Ceilings. Free estimates. Howell & Sons. 643-9452. 2.28-t.f.

COLLEGE GRADUATE exterior and interior painting. Specialist in ceiling and wall repair. Experienced in removal and hanging of wallpaper. 10 years experience. Fully insured 729-5342. 5.24f

TWO NIGHT owls will paint anything, evenings and Saturdays. For fine painting call Bob or Jim Owl, 648-4399 or 643-9003 evenings. Free estimates. 5.9-tf

HOUSE PAINTING. Painting by a reliable responsible professional painter at reasonable prices. Licensed and fully insured. For free estimates, call Roger P. Beckert Painting Company. 944-2145 or 246-2643. 5.9-tf

UNION PAINTER, laid off, looking for work. Painting ceilings, for $25. per ceiling. Also carpenter work available. Call Ray 646-6852, 648-1133. 6.6tf

NOTE THIS. Exterior, (interior), painting done by professionals at lowest rates imaginable. Insured. Free estimates. 646-1109. 7.11tf

FREE ESTIMATES! Painting, papering, interior, exterior. Gutters. All reparation work. Quality work at reasonable rates. We don't "cut corners". 646-9464. 7.18-8.1

HOUSE ROLLING is a new concept in professional house painting which provides not only a more uniform job but also results in most cases to a 50 percent savings. Gutters oiled free, call evenings. 646-1109. 7.25-8.8

KELLY PAINTING, interior, exterior. Quality work. Free estimates. Call 262-0440 anytime. 7.25-8.8

HOUSE PAINTING Inside and outside. Gutters replaced and repaired. Reasonable and reliable. Call Mr. Foster 729-7967. 8.1-8.15

Keep America Beautiful
99 Park Avenue, New York, N.Y. 10016

ROOMS FOR RENT

ROOM FOR RENT. Kitchen privileges, linen and parking space supplied. Call 648-3627. 7.25-8.8

HARVARD INSTURCTOR, 32, M, with year old son seeks room and board with couple or woman with or without child beginning late August. Access to MBTA a must. 661-2954 till 10 p.m. on weekdays. 7.25-8.8

YOUNG COUPLE desires 2 bedroom apartment in Arlington. Two family house preferred. Call 643-7567 after August 5. 7.18-8.1

WANTED, TWO bedroom, first floor apartment. Reasonable rent. 729-7575. 7.18-8.1

APARTMENTS WANTED for married graduate students at Harvard Business School. Seek 1,2&3 bedroom apartments. For 2 year occupancy. No fee. Call Harvard Business School 495-6466 or 495-6589. 7.25-8.8

TWO MARRIED couples want apartments in same house in East Arlington. References available. 547-8990 or 628-1047. 7.25-8.8

RETIRED LADY desires 3 room furnished apartment, heat and all utilities. Arlington-Arlmont bus line. Call after 6:30 p.m. 643-7296. 7.25-8.8

FOR FAMILIES of Harvard faculty, Dr.'s and graduate students. $5 fee per listing. Call 868-6733. 7.25-8.8

ARL-OR SURROUNDING Area Sept 1. Married couple no pets or children want 2 bedroom in duplex or 2 family will pay up to $265 with heat or $225 without heat. Call 267-0479 or 889-3539 after 5:30. 7.25-8.8

ATTENTION LANDLORDS! Apartments needed. Have tenants waiting. Free appraisals. Personal service. Mrs. Palermo. Broker 648-8199. 8.1-8.15

ARLINGTON, UNFURNISHED efficiency or 1 bedroom apartment for August 15. $200. (Utilities and parking included.) Call 646-3370. 8.1-8.15

MARRIED COUPLE, no children want a 5 room apt. for Sept. 1st in two family house. $200. unheated is best in Arlington. 491-3358 after 8 pm. 8.1-8.15

TWO BEDROOM apartment wanted Parmenter district. Couple, one child, 7, excellent tenants, about $225. 491-0239. 8.1-8.15

45 YEAR old professional, male seeks 3 room furnished apartment. $175. range. Good references. 935-2937. 8.1-8.15

PROFESSIONAL WOMAN desires 1 or 2 bedroom apartment with parking and yard. Call 731-4420. 8.1-8.15

SEASONAL RENTALS

FALMOUTH: OVERLOOKING water, 3 bedroom townhouses. Tile bath, formica cabinet, wall to wall carpeting, one minute walk to beach. 666-5655. 9-5 7.18-8.1

PRIVATE SUMMER home, Lake Winnepesaukee; Wolfeboro area. Natural sandy beach, safe for children. Three bedrooms, all utilities, boat. $200. weekly. Available weeks August 11 through 24. 648-9475. Call early evening. 7.18-8.1

DENNISPORT, OCEAN view, all conveniences, sleeps 8, available Aug. 17. $210. Sept. special rate. 391-4149, 396-4796. 7.25-8.8

DENNISPORT, COTTAGE, 5 minutes from beach, 4 large rooms, wood burning fireplace, large screened porch, sleeps 6. Available August 17. $165 per week. 729-4629. 8.1-8.15

FALMOUTH HEIGHTS, 3 blocks from beach, modern home, dishwasher, washer and dryer, sleeps 8. Close to shopping, church, boat to Vineyard etc. Available August 18 thru Labor Day. Half price in September. Call 729-3525. 8.1-8.15

WAKEFIELD, N.H. New bedroom Chalet, 1½ baths, dishwasher, washing machine, dryer, private pool, near tennis court. $200 per week. References. 729-1285. 8.1-8.15

AN AMERICAN Dream for lease for 1 or 2 years from Sept 15 a charming 17th cnetury fishermans cottage in a quiet North Shore ocean village recently restored with 3 huge original fireplaces old paneling and hardware, old lighting and wide pine floors throughout 7 rooms modern kitchen and baths. Adults desired. References. $350 a month utilities Write Winchester Star Box WP, 3 Church street Winchester. 8.1-8.15

CARPENTRY

CARPENTRY WORK of all types. Will do repairs and new work at reasonable rates. No job too small. Insured. John McCadden. 643-4341. 7.13tf

CARPENTRY WORK. Porches and additions. Replace doors and windows. Also custom-built cabinets. Reasonable. Call 648-1133. 3.21tf

CERAMIC TILE Complete remodeling of bathrooms, quality workmanship. Mud job or sheet rock. Very reasonable prices. 648-6512. 3.7-tf

MINOR CARPENTRY and odd jobs. Reasonable rates. Richard Carr, 646-9778. 5.2-TF

CARPENTRY WORK of all kinds. Very reasonable prices. Also remodeling bathrooms (mud job or sheet rock). Custom make Formica kitchens. Call 648-6512. 5.2-TF

CARPENTRY, REMODELING, ceramic tile, general repair work. No job too small. Porches, decks, additions, bathrooms, kitchens, counter tops, playrooms, painting, roofing, etc. Free estimates. 861-8883; 862-7124. 6.27tf

PORCHES, DECKS, kitchens, finished attics and basements. Window and door installations. Heavy carpentry and renovating. Call Tom 484-1148. 7.4tf

CARPENTER: RALPF Nay, repairs, small jobs, interior, exterior. Free estimates, experienced, references. Evenings 729-6052. 7.25-8.1

CUSTOM MADE kitchen cabinets of hardwood or formica. Counter tops, tables, etc. Complete kitchens. Small jobs welcome. 729-7847. 7.18-8.1

LOST AND FOUND

FOUND SMALL black male kitty. Big purr, fluffy tail. Days 742-1787. Evenings 729-4986. 7.18-8.1

LOST: LADIES steel tennis racket, Light weight, Sunday, July 14, Winchester High School tennis courts. 729-6727. 7.18-8.1

LOST: KITTEN grey on white tiger, 3 mos. old with double front paws. In vicinity of Cutter School. Call 648-5134. 7.25-8.8

LOST: PAIR of brown rim glasses in Arlington Heights area on July 15. 623-0538. 7.25-8.8

FOUND: ONE Motorcycle helmet, silver, in vicinity of Dow ave., on July 15th. 643-9315. 7.25-8.8

BLACK AND WHITE female cat, black spot on nose, long hair, Winchester Hosp. area. 729-6180. 7.25-8.8

JULY 1, black and white male cat, 16 months old, Sheffield road, Winchester area. Call 729-8530. 7.25-8.8

FOUND ON lower Medford St. at Citco station, brown and black, male dog. 648-9746. 8.1

FOUND: MALE Siamese cat vicinity of Arlington Center. Call 646-1164, after 6 p.m. 8.1

LOST: STRONG-MINDED female. Midland box turtle, 4 inches long, in vicinity of Washington Street. Eats raw meat. Reward. 648-2586. 8.1-8.15

LOST: PASS Book T-13300, T-12357 of the Arlington Cooperative Bank of Arlington. Application has been made for payment of the account under General Laws, Chapter 167, Section 20. Payment has been stopped. 8.1-8.15

HOUSEWORK

ALL ROUND general cleaning and odd jobs. Windows and walls washed, floors waxed, cellars cleaned. Call Mr. Larrabee. Larry's Services. 24 Hour Service 893-9000. tf

HOUSECLEANING DONE weekly and bi-weekly. Day and evening service available. Reasonable prices and excellent service. 646-1834. tf

ANTIQUES WANTED TO BUY

Antiques, Old furniture
Glassware China
China Closets-Round Oak Tables
Brass beds
Will buy contents of house or estate.

Call 933-3239

WANTED

ANTIQUES WANTED I am interested in buying antiques and marble-top furniture, oil paintings, bric-a-brac, clocks, painted china, cut glass, dolls, pianos, silver, rugs, old jewelry, coins. Also contents of homes. 862-1210 or 277-6652. 7.13tf

WANTED: LIONEL trains, any year, any condition. Will pay cash. Call anytime. 395-6216. tf

WANTED: OLD Lionel, American Flyer or Ives trains. Standard, O, 027, or S Gauge. Call 933-4424. T.F.

WE BUY ALL kinds of used furniture, bedroom, kitchen sets, odd pieces, antiques and rugs. Call Mr. Butler, 491-7000 days. Evenings 321-8466. 2.28TF.

WILL BUY, old Oak, Walnut, Marble top, wicker furniture. Oriental rugs, paintings, cameras, bric-a-brac. Mrs. Wolf, 862-6041. 3.28tf

CELLOS, VIOLINS, Violas, Mandolins, unusual old instruments. Top cash price paid. R. Hart, Viol Workshop, 646-3479. tf

WANTED: USED picnic table. Call 646-1188. 7.18-8.1

BOOKS BOOKS BOOKS and BOOKS, BOOKS, books, ad more Books phone 729-1600. 7.18-8.1

CAR POOL desired Winchester to Boston-Jordan Marsh area. Hours 9-5 PM - Please Call evenings 729-1842. or weekends. 8.1-8.15

INSTRUCTIONS

PIANO INSTRUCTIONS. Albert Horn Piano Studio. 30 years' experience. Keyboard harmony, 729-1987. 8.4tf

GUITAR LESSONS! Can be fun. Folk or Rock styles taught by professional musician. Reasonable rates. 648-7275. tf

EXPERIENCED READING specialist will tutor reading and english for 7th through college students. Call 648-7648 after 2 pm. 7.18-8.1

EVENING ART Classes, Tuesday or Thursday. 7 to 9 p.m. $3 JOVE Art Studio. 314 Mass. Avenue, Arlington, Next to A&P. Call George 258-1382, days, or 646-8760 evenings. 7.18-8.1

TUTORING IN English and reading. Grades 1 thru 12. 3 years private school teaching experience. Call 643-8418. 7.18-8.1

SUCCESSFUL FREE lance violinist and teacher, trained at Manhattan School of Music and Columbia University, offers patient organized instruction, all levels. 729-4695. 7.25-8.8

EXPERIENCED PIANO Teacher with BM degree. Relocating in Arlington has openings for Fall enrollment. Piano and Theory at all levels. Call evenings after 6 p.m. 646-8114. 8.1-8.15

TENNIS INSTRUCTION - anyone who wishes to learn tennis on a private basis call Rich 484-2885. 8.1-8.15

PREPARE FOR College. University professor holding small group tutorial sessions in Math, Computers, (including actual machine experience) and or college boards. Saturday mornings 9-12 beginning in Sept. $15. per Saturday. Register at Box WQ, Winchester Star, 3 Church Street. 8.1-8.15

LOST BOOKS

LOST: PASS Book No. 8057 of the Suburban National Bank of Arlington. Application has been made for payment under General Laws, Chapter 167, Section 20. Payment has been stoped. 7.25-8.8

LOST: PASS Book No. 2505, 6693 of the Suburban National Bank of Arlington. Application has been made for payment under General Laws, Chapter 167, Section 20. Payment has been stopped. 7.18-8.1

LOST: PASS Book No. 96728, 181446, 230765, 238148, 241072 of the Arlington Five Cents Savings Bank. Application has been made for payment of the account under General Laws Chapter 167, Section 20. Payment has been stopped. 8.1

Wanted

Old Clothes — Jewelry
Quilts — Linens
Furniture — Toys
(Anything Pre-1930's)
For Prompt and Courteous Service
Call Sue

646-7349

Clip And Save

WORK WANTED

EXPERT SECRETARIAL services from my home. All fields. At your convenience. 729-3961. 4.5tf

EXPERT TYPING on IBM Selectric, elite and pica. All phases of technical typing. Manuscripts and theses, 29 years' technical experience. Can pick up and deliver. Call 648-1246. tf

EXPERIENCED SECRETARY will do typing at home. Takes shorthand. Familiar with technical and medical terminology. 729-8546. 3.28-tf

RELIABLE 18 year old is willing to baby sit or do housework. Please call 646-3251. 7.18-8.1

ODD JOBS, 2 high school seniors will do any work. Pay by job. Call Paul, 729-1300, Chuck, 729-7564. 7.18-8.1

EIGHTH GRADE boy will cut lawns and other odd jobs. Own mower, own transportation. Arlington or Winchester. Call Bobby. 729-8795. 7.18-8.1

ELEVEN YEAR old boy, good with animals, seeks work. Reasonable rates. 729-0638. 7.18-8.1

GUTTERS CLEANED and oiled. Also tree pruning, hedge trimming, window washing. Reasonable, Free estimates. 643-2047. 7.25-8.8

WILL DO ANY kind of work part time, take care of children, Thompson school area. Or sit with older persons. Call Kathy. 643-0302. 7.25-8.8

BOOKKEEPER AND PAYROLL clerk available 1 day a week. Call after 6 p.m. 648-0437. 7.25-8.8

RAPID, EXPERIENCED typist to type these, correspondence, manuscripts. Office model typewriter. Fst service. 729-7620. 7.25-8.8

MY BUSINESS for almost 10 years has been helping women maintain their homes. Here are a few things I do. Silver-polishing, floor stripping, walls, woodwork and venetian blinds washed, ovens cleaned, wooden floors cleaned and waxed. Also available hotel style housekeeping services. Weekly, bi-weekly, monthly. Kitchen floors washed and waxed, bathrooms cleaned and sanitized, furniture dusted or polished, rugs, floors and upholstered furniture vacuumed. For the real busy woman I also do weekly grocery shopping or bi-weekly and monthly shopping for tonic, canned goods etc. For further information and free estimates, call Mr. Sears, 646-3609. 8.1-tf

NEED YOUR House Cleaned. Reliable person with references and own transportation available. Call Dorothy 729-0191. 8.1-8.15

DRESSMAKING

DRAPERIES CUSTOM MADE, supply your own material and be your own decorator. Fast service and quality work. 729-3664. tf

DRESSMAKING & ALTERATIONS and wedding gowns expertly made. Fast personalized service at best possible price. 646-1834. tf

CORRINE-ALTERATIONS done quickly and expertly. Hems 24 to 48 hour service. Reasonable. 643-0808. tf

DRESSMAKING, DRESSES, coats, pant suits, wedding gowns, etc. made to order. Alternations and fittings for women only. Reasonable. For appointment, call Dina. Four Corners, Woburn, 933-4177. 7.4tf

GARAGE SALES

FIGURINES. TOYAI. Daltons, Hummels, Also furniture. Cutting Street, Winchester. 10 to 4, Saturday, August 3. 8.1

YARD SALE 325 Washington Street, Winchester. Friday, Saturday, August 2 and 3. 10-5. Good buys. 8.1

MOVING SOUTH. Many items, clothing, sofa, lamps, desk, etc. August 3 and 4, 10 a.m.-6. 7 Inverness Road, Winchester, off Chesterford Road, near Pond Street. 8.1

ARLINGTON: 35 Hodge rd., off Winchester rd. Wicker chairs, typewriters, aquariums, cages, luggage, yard tools, good clothing all ages, dishes, misc. Friday, Saturday Aug. 9, 10. Time, 10-4. Rain dates, Aug 16 and 17. 8.1-8.15

GARAGE SALE! Saturday and Sunday, August 3 & 4, 10 a.m. to 4 p.m. Furniture, tools, books, clothes, appliances. Much miscellaneous. 47 Park Avenue Ext., Arlington. 8.1

OLD-NEW and in between- Saturday Aug. 3rd. 10 a.m.-3 p.m., 20 Silk St. Arlington. 8.1

RECREATION VEHICLES

1972 16 ft. AMERICAN EAGLE travel trailer. Self contained. Sleeps six. Stove, refrigerator, heater, sink, shower, toilet, hot water heater. Excellent condition, $1,800. 646-1872. 7.18-8.1

1974 NORTON COMMANDO 850 CC. Only 3,000 miles. Excellent condition. Please call 648-6399. 7.25-8.8

1971 KAWASAKI 500, great condition, low mileage, good gas economy. Call 646-4504. 8.1-8.15

1973 HONDA, CB-350. 4,000 mils, excellent condition. $900. or best offer. 648-1642. 8.1-8.15

GIRL'S 26" bike, single speed, coaster brakes, excellent condition. $25. Call 643-6994 after 7 p.m. 8.1-8.15

HONDA, 1974, CB360G, Less than 100 miles, green, $1,300 or best offer. Call 643-8934. 8.1-8.15

THOMPSON LUXURY 18 foot boat, 60 h.p. motor. $800 729-5197. 8.1-8.15

LANDSCAPING

FRANK'S LANDSCAPE GARDENING - Established 1951. Pruning-trimming evergreens-planting-weeding-seeding new lawns-sodding-lawn cutting. Free estimates. 862-0308. 3.7tf

COMPLETE LANDSCAPE Co. Spring clean up and lawn feeding. New lawns, and sod lawns. Patching and reseeding. Shrubs. Planting and land design, wood chipping, rock gardens, fence and tree work. Pruning and brush cleaning. Underground sprinklers. Free estimates. 862-0198. 4.25tf

M&M LANDSCAPING. Complete landscaping design and construction, including new lawns, sprinkler system, loam, bark, mulch. 648-5492. 7.4tf

LIMOUSINE SERVICE

WEDDINGS SPECIALTY

Private chauffeur driven 9-passenger Black Cadillacs, completely air-conditioned, cars are polished daily, waxed weekly. Lexington 862-5613. Work is unconditionally guaranteed. tf

Mad Marty
offers

EMPLOYMENT

Interesting Positions In Comprehensive Manpower Training Program

The Cambridge Economic Opportunity Committee as operating agency for Manpower services in the towns of Arlington and Belmont as well as the City of Cambridge, is recruiting staff for its new Manpower programs. Since the target population to be served has a substantial number of Portuguese and Spanish speaking persons, C.E.OC. encourages qualified bi-lingual persons to apply. C.E.O.C. Inc. offers the opportunity for qualified persons to be involved in a challenging new direction in Manpower services delivery. Excellent fringe benefits including:

4 Weeks of Annual Leave per Year
15 Days Sick Leave per Year
Choice of Blue Cross Master Medical or Harvard Community Health Plan

Qualified persons interested in any of the following positions should apply to:

C.E.O.C.
380 Green Street
Cambridge, Mass. 02139
Attn: Franklin H. Wright

PLEASE DO NOT CALL

Administrative Assistant $9,000 (Cambridge)

Responsible for maintaining payroll systems; responsible for purchasing and coordinates activities with accounting department. Will do statistical analysis and carry out other administrative duties as assigned by the Director.

Previous experience with payroll or bookkeeping systems required; general knowledge of accounting systems.

Secretaries $6,800-$7,200 (Two positions Cambridge) (One position Arlington)

Duties include typing, filing, duplicating and xeroxing, setting appointments, and other clerical activities; will also assist staff in carrying out general program procedures. 50 wpm minimum, shorthand helpful, but not required.

Training Services Coordinator $10,000-$10,500 (Cambridge)

Will coordinate all activities of Center, Employment Services, skill training, work experience, etc. May autyorize expenditures for supplies, equipment, etc. May represent the Director at meetings, will work with School Department, City Hall, and other agencies.

(1) One year previous experience in Manpower training program, preferably administrative experience; knowledge of CETA; knowledge of anti-poverty programs.

Educational Coordinator $8,500-$8,900 (Total Area)

Will perform a battery of educational and vocational testing; assess educational needs of applicants in the educational unit. Will work with school system and other educational agencies.

(1) One year's previous experience teaching at junior or senior high school level or alternative high school program; some administrative experience helpful but not required.

Vocational Educational Coordinator $8,500-$8,900 (Total Area)

Responsible for supervision of Vocational Counselor; may do counselling or classroom instruction in vocational explorations. Will identify and negotiate skill training contracts with training schools and institutions. May do labor market analysis. Previous vocational counseling experience, some knowledge of the Boston SMSA labor market, ability to develop vocational training materials.

Vocational Counselor $7,500-$7,800 (Total Area)

Responsible for individual and group vocational counselling; may operate classroom session in vocational explorations; may assist Vocational and Educational Coordinator in development of skill training contracts.

(1) One year's previous vocational counselling experience required; ability to develop vocational training materials.

Counselor $7,800-$8,000 (Work-Experience Program) (Cambridge)

Responsible for maintaining caseload of adults and high school dropouts. Will do counselling and develop employability plan as outlined by the assessment team; will maintain liaison with worksite supervisors. Will work with other staff to insure the development of employability plan.

(1) One year's previous counselling experience, preferably in Manpower training program; knowledge of Cambridge area, knowledge of anti-poverty program.

Employment Placement Counselor $7,500-$8,000 (Cambridge)

Place (job ready) applicants in unsubsidized employment utilizing Job Bank, Telex, postings, etc. Will set up interviews for applicants, do job interview preparation, maintain placement data.

(1) One year's previous experience; knowledge of Cambridge area. Some previous counselling experience helpful; knowledge of anti-poverty program.

Job Developers $9,200-$9,800 (Cambridge & Arlington)

Will maintain caseload of job ready applicants; will develop job based on their assessment evaluation; will work closely with counselors and assessment team in job development activities; will maintain liaison with NABS-OJT staff and may develop contracts for OJT contracts. Will maintain case folders on applicants assigned to him-her.

(1) One year's previous Job Development experience required; counselling experience; familiar with NABS-OJT; knowledge of greater Boston area.

Center Director $10,000-10,500 (Arlington)

Coordinates and administers total operations of Arlington Center, (Work Experience Unit, Skilled Training Unit), etc. Authorize all expenditures and payroll. Establishes and maintains bookkeeping systems in concert with accounting department; coordinates Center activities with Arlington Manpower Coordinator, School Department, etc.

(1) One year's previous administrative experience; must have strong management abilities; knowledge of manpower field supervisory experience; knowledge of Arlington and anti-poverty programs.

Receptionist/ Intake Clerk (Arlington P-T) $4,500 (Cambridge) $6,500

Will greet applicants as they enter the Center and begin employment process by having them fill out intake forms; will answer phones, operate xerox and mimeograph machines as necessary; May do filing of intake applications, etc.

Must be sensitive to the needs of incoming applicants; must have good telephone manners; other clerical abilities helpful but not required.

Intake/Interviewer $7,500-$7,800 (Cambridge)

Will conduct initial interview with applicants, will do preliminary evaluation; sits as a member of assessment team; will do referral to placement unit and-or assessment unit. Will assist employment services unit in other activities.

(1) One year's previous counselling experience and-or interviewing experience; knowledge of anti-poverty program; some placement experience helpful.

Secretaries

Job Description: Challenging secretarial position with community action agency in Cambridge; position involves daily correspondence, typing, handling of telephones, setting up appointments, and some filing.

Qualifications; typing 50-70 wpm; shorthand or speedwriting necessary; should be mature, able to function under pressure, work well with people; salary $7000-year, 4 weeks annual leave, 15 days sick leave per year, choice of Blue Cross-Blue Shield Master Medical or Harvard Community Health Plan. Send resume to or pick up application at:

NO PHONE CALLS PLEASE

C.E.O.C. Inc.
380 Green Street
Cambridge, Mass. 02139
Atten: Glenn Miller

An Equal Opportunity Employer

Accounting Clerk

Duties include posting of invoices for Accounts Receivable and Payable, issuing payment checks, typing and filing. Office experience and ability to perform calculations required.

Instrument Representatives Inc.
Call 861-8620
for appointment

Registered Physical Therapist

Part time position for experienced physical therapist to work with Out-Patients in a 200 bed rehabilitation facility. Work closely with other members of the rehabilitation team with active in-service and student training programs. Salary and benefits commensurate with experience. Call Sue Rack at 935-5050, ext. 255.

NEW ENGLAND REHABILITATION HOSPITAL
Rehabilitation Way, Woburn, Mass. 01801
An Equal Opportunity Employer

FULL TIME & PART TIME EMPLOYMENT

If you are available between hrs. 7 a.m.-Midnight, we may have the job you are looking for. Applicants must be neat in appearance, in return for some hard work on your part we offer

INCOME EXCEEDING $2.75 Per Hour

Unfiroms provided, general food allowance, schedule to fit your needs.

Call 547-0566 for an interview appointment

FRIENDLY ICE CREAM SHOP
Fresh Pond Shopping Center Cambridge, Mass.
An Equal Opportunity Employer

Dental Assistant

Experienced only, no Saturdays. Pedodontic office.

Days
862-7788
Evenings
1-443-9450

Housekeeping Positions Available

HOUSEKEEPER —
Permanent part-time opening 7:30 a.m. to 4 p.m. weekends and holidays to clean patient rooms.

JANITOR —
Full time opening Monday through Friday, 7:30 a.m. to 4 p.m. to refinish floors, wash walls and windows and other special projects.

FLOOR REFINISHER SUPERVISOR —
Full-time opening — 7:30 a.m. to 4 p.m. to refinish floors and act as alternating weekend Supervisor.

Symmes Hospital
Arlington, Mass.
646-1500, Ext. 327

SEPTEMBER NURSING OPENINGS

R.N.'s L.P.N.'s AIDES

All shifts, full and part time, hours, days and shifts arranged. Excellent care, exceptionally clean, very pleasant working conditions, benefits available.

Please call Nursing Supervisor, 648-9530

Park Avenue Nursing, Convalescent & Retirement Home
146 Park Avenue, Arlington Heights

Help Wanted Permanent Position

General Office

Includes: Telephone orders, accounts receivable minimum typing, filing.
Contact, Mr. Keiver, 729-8900

80 Holton Street,
Winchester, Mass.

INGALLS CRONIN COMPANY, INC.

Typists

(45 WPM)

Excellent Benefits
Phone for interview
Miss Madden at

482-1360
Sentry Insurance
31 St. James Ave.
Boston

NEEDED AT ONCE

Men to work in Newspaper Press Room

Good opportunity to learn and advance in the printing field. Company paid B.C.-B.S., sick pay, etc.

Call 643-2000 to arrange for an interview, or apply at

ARLINGTON OFFSET
15 Prescott Street, Arlington, Mass.
Between the hours of 8 and 3.

Maintenance Laborer

Part Time

The Winchester Housing Authority has opening for maintenance laborer, part time (20 hrs.). Duties include inside and outside maintenance.
For further details and interview appointment call, 729-6808, 9 a.m.-1 p.m. or send resume to:

Winchester Housing Authority
41 Palmer Street
Winchester, Mass. 01890

Applications must be filed by August 5, 1974

Dishwasher/ Kitchen Aide

Monday through Friday
7 a.m. to 3 p.m.

Hillside Nursing Home
Call Mrs. Wein
648-0086

Inside Sales

Administration
1-2 Yrs. Exp.
Biology, Physics, Chemistry Major
$150-$160 Week
Fee Paid

Arlington Placement Associates
691 Mass. Ave.
Arlington, Mass.
648-1080

Activities Director

Opportunity for person to direct program of activities, recreation and entertainment for residents of a modern nursing home. Work will also involve spiritual, social and craft activities.

Call **862-7400**

Typist
Order Dept.

Busy Woburn office has opening for persons with good typing ability and a pleasant telephone voice. Experience helpful but not essential. 40 hour week, all company benefits and a chance for advancement. For Interview call Mrs. Carabine at

935-8300

ROHTSTEIN CORP
Olympia Ave.
Woburn

Small, busy Data Processing firm in Arlington is looking for an experienced Secretary; shorthand not necessary, but dictaphone experience is.

Salary is open

Call Karen 643-6760

Urban Data Processing

Person To Learn Camera Repair

Must have mechanical skill and some knowledge of electronics.

Call 648-2505
for details

Arlington

CLERK TYPISTS — Figure & Phone Work Need 2- $110. —$115. a week.

Fee Paid

Arlington Placement Associates
691 Mass. Ave.
Arlington
648-1080

DRIVERS

Part-time
2:30-5 P.M.
Mon-Fri.

Car Supplied

Must be over 21 yrs. of age.

Berkey Photo Center
971 Mass. Ave., Arl.
646-1780

Book Production Trainee

Immediate opening for self-motivated college graduate interested in detailed work to learn book production processes. Duties will include some typing, indexing, copy editing and monitoring of schedules. Some experience in office procedures desirable. Please call extension 1134 for an appointment, D.C. Heath & Company, 125 Spring Street, Lexington, Mass. 02173, or phone 862-6650.

D. C. Heath & Company
An Equal Opportunity Employer

Codon Corporation, a rapidly growing company, has immediate openings for:

JUNIOR SECRETARY
Work in our marketing department-customer contact via telephone. Excellent typing required.

CLERK TYPISTS
Experienced typing skills and knowledge of general office procedures required.

For an interview, please call 275-2000

CODON CORPORATION
11 DeAngelo Drive Bedford, Mass. 01730
An Equal Opportunity Employer

4/38

PC INSPECTOR

1st Shift. Experienced in checking components and soldering, also rework PC boards.

ASSEMBLERS

We have immediate positions available on 1st and 2nd shifts for experienced and inexperienced people. Excellent supervisor. Top pay!

PART TIME CLEANERS

6 to 9:30 pm daily. Saturday 4 to 6 hours. Good pay.

We are located near Route 128 and offer a 4 day 38 hour work week and excellent company paid benefits. Please call Joanne Warren at 272-6470 Ext. 414, 415.

INFOREX
21 North Avenue, Burlington, MA 01803
An Equal Opportunity Employer

Shift Supervisor

PART TIME
Nights

Apply in person to Store Manager
251-251A Main Street, Woburn

An Equal Opportunity M-F

BRIGHAM'S

Friendly Ice Cream

376 Cambridge Road, Woburn

We have immediate openings for full or part time personnel to work between 6 a.m. and 3 p.m. - 3 to 6 days a week to serve breakfast and-or lunch. Must be able to work in the fall.

If you need extra spending money and have some free time we may have the job for you.

Call for appointment, 935-7170

An Equal Opportunity Employer m-f

RESPIRATORY THERAPY TECHNICIAN OR THERAPIST

FULL TIME
11 p.m.-7 a.m.

If you are registered, certified, or have had a minimum of 1 year's experience as a technician, we would like to discuss this opportunity with you.

Our well-established Respiratory Therapy Department is involved with pulmonary rehabilitation and acute respiratory care, including arterial, blood, gas evaluation.

Choate is easily accessible to Routes 128, 3 and 93, and offers pleasant working conditions, congenial coworkers, and competitive wages and benefits, including tuition assistance.

Please call Personnel at 933-6700 for an appointment.

Choate Memorial Hospital
21 Warren Ave., Woburn, Mass.
An Equal Opportunity Employer

VACATION SPECIALS

Legal Secy. to $170
Plush office, convenient to 128, no legal exp. req'd. 9-5!

Public Affairs to $160
Personable sec'y. with gd. skills needed for Dir. of Public Affairs Dept., small Lex. Co.

Tech Typist to $155
Sr. level spot for exp. tech typist. Some tech editing & writing.

Marketing $150
Bright sec'y. able to deal well with people needed by mkt'g. dept. of top international firm.

Keypunch-Clerical $125
Infinite variety of duties for the Keypunch operator who does not want to keypunch all day.

Accounts Payable $120
Acctg. or figure exp. will qualify you for a spot in the acctg. dept. of top Lex. firm. Great benefits!

Partial Listing Only

FANNING
Winter Street & Route 128
Waltham, Mass.
890-2810 Agency - No fee

!! Escape !!

(From Boredom)

...We offer you this when you work as an S&C Temp.

Escape from boredom, we are constantly getting you different jobs and different locations meeting different people and confronting different challenges.

Escape from the money crunch. Wouldn't you prefer the opportunity to earn extra money that will help you survive in these difficult times? We will pay you top dollar rates if you are skilled and if you are a little rusty we can still help you. If you have ever been a:

- Typist
- Bookkeeper
- Switchboard Opers.
- Keypunch Opers.
- Secretaries (50 wpm)

Come See S & C
S & C OFFICE TEMPS.
751 Main Street
Waltham, Mass.
891-8570
(Div. of Sullivan & Cogliano, Inc.)
An Equal Opportunity Employer

Bookkeeper

Through Trial-Balance

Permanent full time opening for person to assist Chief Accountant. 40 percent of time on Payroll duties involving an outside Payroll Computer for approximately 300 employees.

60 percent of time in General Accounting: bookkeeping, auditing schedules, write up books of original entry, keep general ledger in balance, participate in monthly closings.

If you like a challenge, a diversity of duties, and have good arithmetic skills, like to work independently once in command of your job, this job is for you.

Applicants must have double-entry bookkeeping education.

Accounts Payable Clerk

Responsible for processing invoices, invoice verification, write up voucher register, pay bills, issue debit memos and communicate with vendors in settling accounts, obtain monthly trial balance of Accounts Payable.

50 percent of time on Sales Statistical and billing verification, write up Sales Register and keep in balance, keep customer ledger cards in balance with Control Account.

Accounting Department experience preferred.

Skills: Arithmetic, Calculator, typing - courses in bookkeeping helpful.

Please call Mr. Choate at 729-4400

J.H. WINN INC.
620 Washington Street, Exit 38 off 128
Winchester, Massachusetts 01890

A Division of MSCORD CORPORATION ● DETROIT, MICHIGAN
An Equal Opportunity Employer

Figure/Clerks

Do you have adding machine and typing experience as well as strong mathematical skills? Are you interested in working in a fast-moving busy environment?

If so, then you may be interested in these full time permanent positions which offer a complete fringe benefit program and competitive salary.

Call or visit the Personnel Department on the fourth floor of our Main Office. Evening appointments may be arranged.

HARVARD TRUST
opposite MBTA Station Harvard Sq., Cambridge
876—1700 Ext. 404
An equal opportunity employer

Travel Agent

Local Agency seeks:

AGENT with minimum 2-4 years experience and agency background. Salary negotiable. All replies confidential.

Send Resume to:

Box 26, Winchester

Attention Housewives

Sell Toys & Gifts now thru Christmas. FREE Sample Kit. Commissions from first party! Call or write SANTA'S Parties, Avon, Conn. 06001.

Tel. (203) 673-3455.

Also Booking Parties

R.N.'s L.P.N.'s And Aides

Required for a modern nursing home. Good starting salary, paid vacations and holidays, sick leave, Blue Cross and Blue Shield.

862-7400

Tellers

Experienced preferred or will train.

For appointment Call Mrs. Brangiforte,

926-1400

Coolidge Bank & Trust Company

65 Main Street, Watertown

An Equal Opportunity Employer

Typists Wanted

We will train you for a full-time position as a Data Entry Input Operator on our new Key-to-disc equipment. Good typing skills are required. We offer excellent salary and benefits which include Blue Cross - Blue Shield Master Medical, paid holidays, vacations, sick time, etc. Mr. Francis Murray, 944-2224

Information Dynamics Corp.

For more information, please call, 80 Main Street, Reading

An Equal Opportunity Employer

Weekend Cook

6:30 a.m. to 3:30 p.m.

Mature and dependable person desired.

Call Mrs. Guild at 862-8151

Ward Clerk

Immediate full time opening, 7:30 a.m. to 4 p.m. Monday through Friday, to perform routine clerical duties in a nursing unit.

Symmes Hospital

Arlington, Mass.

646-1500, Ext. 327

Registered Radiologic Technologist

Full Time Occasional Weekends

If you are a registered Radiologic Technologist who likes to have most weekends free, you'll like working for Choate. In addition, our staff is congenial, our wages are competitive, and our benefits include paid individual health insurance, tuition assistance and ample free parking. Choate is easily accessible to Routes 128, 93 and 3. Please call Personnel at 933-6700 for an interview appointment.

CHOATE MEMORIAL HOSPITAL

21 Warren Avenue, Woburn

An Equal Opportunity Employer

HELP WANTED

LADIES-WORK at home by the phone, servicing House Of Fuller customers. $3 to $6 per hour. 646-1576 or 891-9244. tf

EXECUTIVE SECRETARY, 15 hours per week, bio-med research group, University. Stenographer-typist, filing, bookkeeping. Bibliography. $53. Call evenings 643-8437. 7.18-8.1

EXPERIENCED MEDICAL secretary for Lexington office. Send resume to Box B, Arlington Advocate, 15 Prescott St., Arlington. 7.18-8.1

SECRETARY FOR Private office, typing necessary, Call 648-3404. 7.18-8.1

SECRETARY-BOOKKEEPER Position available. Full time or part time. Send resume to P.O. Box E, Arlington Advocate, 15 Prescott Street, Arlington, Mass. 7.18-8.1

EXPERIENCED PERSONS wanted. Apply in person to 968 Mass Avenue, Arlington. 7.18-8.1

OPERATOR FOR HOT Stamping machine. No experience necessary. For this is a specialized operation for which we will train you. This position requires a strong right arm, good manual dexterity, above average spelling ability and a certain appreciation of spatial relation. We also require a good work record in your previous employment. Air conditioned plant in Fresh Pond area of Cambridge. Standard benefits. Opportunities for overtime. Starting at $150 or more if you can convince us you're worth it! 489-3081; ask for Jim Hedges. 7.18-8.1

IMMEDIATE OPENINGS for an assistant manager. This is a permanent full time position. Applicants must be neat, efficient and responsible. Clean congenial atmoshpre, good etartLn9 ealar+. Appl+ in person White Hen Pantry, 289 Montvale Aven Wob n. 11 a.m. to 4 p.m. 7.18-8.1

QUALIFIED" WE need ambitious, positive peiple who want to make money in our expanding people business. Call 648-1642 7.18-8.1

EXCELLENT POSITION available. Cook housekeeper for family of two. Charming living quarters. Suburb of Boston. References required. Write Box WM, Winchester Star, 3 Church street, Winchester. 7.18-8.1

TRUCK DRIVER with warehouse duties. Established wholesales building materials firm. Good permanent job. Class 2 license required. Apply Sednik Co., 733 Concord Avenue, Cambridge. 7.25-8.8

DENTAL OFFICE seeks mature secretary-receptionist. Clerical skills required. 4 days per week, 8:30 a.m. to 2:30 p.m. Call 648-6710. 7.25-8.8

WANTED: VERY SPECIAL person to care for special child. I need a loving responsible person to care for a loveable, responsive 2 year old with special problems. Also occasional care of shool age sister. Start Sept. 1. 30 hours per week. Lexington 862-7485. 7.25-8.8

TYPISTS WITH own IBM Selectric (10 pitch, carbon ribbon) needed for part time, at home work. We supply materials. Call Jane 646-4038 weekdays 10 to 12 noon. 7.25-8.8

IBM MACHINE operator needed for night shift, 6 p.m. to 12 midnight. Students welcomed. Salary negotiable, dependent on experience. Call Jane 646-4038 weekdays 10 to 12 noon. 7.25-8.8

RETIRED WOMAN looking for a home who will care for elderly, semi-invalid. Live in. Light housekeeping and meals. For details, Owen Connolly, 482-7955. Call 9 to 5. 7.25-8.8

WINCHESTER FIRE Dept., several vacancies for Winchester residents in Call Force. Will consider part time employment. 729-5993. 8.1-8.8

MIDDLE AGE LADY for part time cleaning, 2 or 3 days a week, 3 hours a day. Own transportation. Call 729-1034 after 5 p.m. 7.25-8.8

HELP WANTED

HIRE MY van and I for moving and other work. Call 729-5374. 7.18-8.1

SERVICE UNLIMITED. All in and around home jobs. Lowest prices anywhere. Free estimates. Robert McMahan 890-2447. 7.25-8.8

BANISTERS, BALUSTERS, Chair spindles, and other wood turnings custom made. Philip Morse, 643-9850. tf

VENETIAN BLINDS Expertly repaired and cleaned. Call 646-4050. 7.25-8.8

F. POLITANO CORPORATION. General masonry, brick, block, cement work. Telephone 648-3082. 7.25-8.8

PLASTERING, PATCHING: Cement and masonry work. HG Craffey, 643-8865 evenings. 7.25-8.8

VINYL and aluminum siding $110 per 100 square ft. Roofing $65 per square. All types of carpentry. Call Don or Bill 665-7128. 7.25-8.8

ALTERATIONS expertly done, reasonable prices. Fast service will pick up and deliver. Call 729-3973 after 4:30. 7.25-8.8

PAINTING, PAPERING, carpentry, radiator covers and cornice boards. Reasonable prices. Jim 646-2415. 8.1-8.15

PRATICAL NURSE: Hospital trained, wishes private duty. Referances. Please call after 5 p.m. 646-7070. 8.1-8.15

TV ANTENNA Installation and repair. Reasonable prices. Call 643-1364. 8.1-8.15

CHAIR CANNG! At reasonable rates. Call 643-6643. 8.1-8.15

GENERAL HOUSEHOLD reparis, no job is too big or small. Call 729-3409. Reasonable rates. 8.1-8.15

ELECTRICIAN, STARTING out in new business. Reasonable rates. Call anytime, 776-3572. 8.1-8.15

BOY WILL do yard work in Winchester, rates reasonable. Call Mark at 729-7085. 8.1-8.15

PETS

TWO KITTENS free to good homes. Balack with orange markings. Litter trained. Call 646-4025 after 6 p.m. 7.18-8.1

MUST FIND good home for nice black cat, if interested call 646-9036. 7.18-8.1

FREE KITTENS; 9 Week Old Kittens, 2 male, 2 female, black with white markings. 729-9344. 7.25-8.8

FOR SALE Siamese Kittens, 3 Bluepoint, 1 Lillac, CFA Registered. 729-8259, after 6 p.m. 7.25-8.8

HOME DESPERATELY needed for 10 week old housebroken male Kitty. Call 643-0649. 8.1-8.15

FREE! PAIR of female Siamese kittens, box trained, need good home. Call after 6 p.m. 641-0097. 8.1-8.15

AKC REGISTERED Labrador Retriver pups, 8 weeks old, males, females, wormed, shots included. 731-9162 days or evenings. 8.1-8.15

SERVICES

SMALL TRUCKING CO. Two trucks, will move furniture and appliances, clean out cellars and garages, rubbish and debris, pick up and delivery. Free est. 862-0198. tf

BUD McGEE'S Appliance Service, all brands - washers, dryers, dishwashers, disposals, air conditioning and refrigeration. Call 648-2177. tf

WHITE JUNK Co. Dealers in papers, magazines, scrap iron, copper, brass, lead, etc. 396-2556. 1.25tf

REFRIGERATORS, FREEZERS, air conditioners repaired. Guaranteed work. 24 hour service. 275-0811. 10.25tf

TREE CUTTING and Truck Services. Any tree job, also any moving jobs, rubbish removal, etc. Call for low estimates. 643-4219 or 646-1300. 2.28-T.F.

MASONRY UNLIMITED! Walks, steps, patios, brick and cement a specialty. Free estimates. Work guaranteed. 396-4854 or 395-5244. 3.14tf

TREE WORK, damaged trees repaired, removals. We'll get rid of brush piles. Reasonable rates. Firewood for sale. For an estimate call 935-4265 or 729-6269. 4.4tf

LICENSED ELECTRICIAN light, heat, power. Free estimates. Call 666-2334. 4.4tf

TV REPAIR—Color and black and white. Fast and reasonable. Wolf TV Service, Lic. No. 3002, 862-6041. 5.23tf

JUNK, SCRAP METALS, recycled. Rubbish disposal service. Call Art Coughlin, Arlington. 643-9880. 5.30TF

TRUCK SERVICES. Clean cellars, attics, garages. Move large appliances, tree cutting, tree removal, log splitting, cleaning up yards, clean gutters, snow plowing. 646-8853, 495-6380. 6.6tf

TILE WORK. All types of tiling done, including: ceramic, rubber, asphalt, vinyl, and cork. 8 years experience. 729-5342. 6.6tf

LICENSED ELECTRICIAN. Better price! Better job! Free estimates. Guaranteed work. Call Tom Roome, 666-2334. 6.27tf

TREE WORK. Removals, pruning, trimming. No job too big or small. Firewood. 729-0678 or 273-0108. 7.4tf

SLATE ROOFER 14 years experience all work guaranteed. Free estimates Douglas L. Raboin 666-5337. 7.4tf

BLANCHARD ELECTRIC. All phases of electrical work done with reasonable rates, and free estimates. Call John Blanchard, 935-1791. 6.20tf

HAVE TRUCK will do landscaping, clean cellars and attics, haul rubbish etc. Call after 5 p.m. 643-5473. tf

WOODEN ANTIQUES carefully repaired and restored, including turnings. Wood carving and touch-up refinishing. Philip Morse, 643-9850. 7.11tf

TREE WORK. Trees cut down, taken away. Trimming, pruning, mulching. Very reasonable rates. Free estimates. 862-0198. 7.11tf

HAVE SMALL dump truck, would like work hauling loam or pick-up rubbish. Also yards and cellars. Reasonable. After 6 p.m. 648-0927. 7.18-8.1

SWIM LESSONS, 2 years experience. Red Cross certified with W.S.I. Call 729-5619. 7.18-8.1

SEAL COATING driveways. All work done by hand. John, 666-2755. 7.18-8.1

RUGS STEAMED cleaned, free estimates, insured. Sandy Ruggles, 438-1156. 7.18-8.1

HELP WANTED

MATURE WOMAN to live in with older woman. Salary. Call 729-4389. 7.25-8.8

MAN TO work at small used car lot, mechanical ability useful. Salary arrangd. Steady job. Apply 2463 Mass. Ave., North Cambridge. 354-7712. 8.1-8.15

FULL TIME Nurses aide, all shifts. Live in accomadations available. Fringe benefits. 648-7300. 8.1-8.15

DRIVER WANTED for night deliveries. Permanent position. All benefits, must be familiar with Boston area. Call Charlie's Donuts, Inc. 646-2560. 8.1-8.15

EXPERIENCED SERVICE station attendant. Apply in person, to Arlington Shell Service, 934 Mass. ave., Arlington. 8.1-8.15

PART AND Full time production workers and donut packers. Apply in person, 3 Bow st. Lexington, Mass. 8.1-8.15

FULL CHARGE Bookkeeper-Secretary. Varied, interesting duties, no shorthand. Davis & Sons Electricians 643-6341. 8.1-8.15

RECEPTIONIST-SECRETARY for Lexington Orthodontic office. Responsible, personable young woman who enjoys working with children. Typing necessary. 862-3353. 8.1-8.15

REGISTERED NURSE or licensed practical nurse with Geriactic experience as companion to my elderly, interesting mother. Weekdays 7 to 11 a.m. Arlington apartment on bus line. Call 749-1282. If no answer call evenings only 5 to 9 p.m. 646-2307. 8.1-8.15

PERSON FOR light housework and after school child care, Monday, Wednesday, Friday 8-5. Near Wedgemere Station. 729-9256. 8.1-8.15

EXPERIENCED GIRL for general housework in family of one person. References. Call 729-1850. 8.1-8.15

TYPIST, GOOD typing skills required for general office duties. Pleasant suburban location. Call Mr. Orlando 729-7260. 8.1-8.15

COMMUTING COLLEGE student to work at Winchester Public Library Staturdays and some evenings. Need skill at typing and work with people. Phone Mrs. Anderson 729-3770. 8.1-8.15

CARS FOR SALE

1963 FORD pick up truck. With utility body. Body in good condition. Best offer. 648-2528 after 6 p.m. 7.18-8.1

1972 TOYOTA CORONA Mark II, excellent condition, 2 door, silver, automatic, am-fm. $2,000. firm, Call 646-7052. 7.18-8.1

1969 MONTEGO MX, yellow 4 door, amatic, power steering, brakes, fibre glass tires, studded snows. $700. or best offer. 643-8418. Evenings. 7.18-8.1

1964 FORD FAIRLANE, body excellent, air conditioning, 22 miles per gallon, 203 Park Avenue, Arlington, Between 5 & 7 pm. 7.18-8.1

1970 PLYMOUTN FURY II, 4 door sedan, white, blinterior. Air conditioned. Low mileage. Full power. Excellent condition. Private owner, Asking $1469 or best offer. 648-0718. 7.18-8.1

CHEVROLET IMPALA, 1972, 4 door hardtop, air conditioning, brown with black vinyl top, white wall tires, power steeting & brakes, excellent condition. $2,175. 643-1799. 7.18-8.1

1970 DODGE POLARA, 3 seat station wagon, amatic transmission, power brakes, power steering, air-condition, power rear window, rof rack, good V8 engine, body good but bruised. Snow tires on wheels. $950. Owner leaving country. 729-1205. 7.18-8.1

1969 BUICK Convertible, Power steering, power brakes, AM-FM radio. Excellent condition. $950. 623-9384, or 391-7326. 7.18-8.1

1968 PONTIAC LeMans, 2 door hardtop, V8, Power steering, power brakes, automatic, 60,000, bucket seats $700 or best. 729-0009. 7.18-8.1

1966 MERCEDES 200, 4 cylinder, 4 door sedan. 83,000 miles engine good, body reasonable, stand transmission, snow tires, owner leaving country. $850. 729-1205. 7.18-8.1

1967 DODGE CORONET, yellow, white top, power steering, power brakes, automatic, radio, tires all good, family driven, well kept $685 or best offer. Call preferably evenings 643-1656. 7.18-8.1

1970 MG MIDGET, 40,000 miles, like new, wire wheels, Toneau and hardtop. Stero tape, AFM radio. $1495. 729-5295. 7.18-8.1

1971 TRIUMPH Spitfire, AM-FM Radio. Excellent Condition. $1800 or best offer. Call 648-6267 after 5 p.m. 7.25-8.8

1965 MUSTANG, 6 cylinder, standard shift, new clutch, recent tune-up. Good tires, clean in and out. $275. Call after 2 p.m. 646-4678 7.25-8.8

1965 LINCOLN CONTINTENTAL, convertible, blue with white top, good condition $320. or best offer. Call after 3 p.m. 646-7653. 7.25-8.8

1972 FIAT, 124 special, 4 door, 20,000 miles, radial tires, 4 wheel disc brakes, excellent condition. $1,950. 646-2378. 7.25-8.8

CHEVROLET BELAIR 1966, 6 cylinder, new brakes, $225 or best offer. Call 643-4233 after 6 p.m. 7.25-8.8

1970 FORD Maverick, automatic, 6 cylinder, excellent condition, 40,000 original miles, $1,350 firm. 646-1419. 7.25-8.8

1966 PONTIAC, 6 cylinders, automatic, good tires, good mechanically, $260. Call after 7 p.m. 646-2909. 7.25-8.8

CHEVROLET IMPALA sedan, 1964. Mechanically good, 5 good tires, $175. Call 944-2410. 7.25-8.8

CARS FOR SALE

1966 FORD GALAXIE, 8 cylinder automatic, 2 door, 4 new tires, new exhaust and mufflers, new front brakes. Dent in left rear fender. Runs good. $350. or best offer. 648-2425. 7.25-8.8

PINTO, 1971, 1600 cc. 32,000 mies, standard with tach, excellent condition. $1,250. 648-5449. 7.25-8.8

1969 MONTEGO MX, yellow 4 door, automatic power steering, brakes, fibre glass tires, studded snows. $700 or best offer 643-8418. Evenings or 643-5737 days. 7.25-8.8

1966 GALAXIE, 2 door hardtop, automatic, 52,000 miles. $500. Call 776-1166. 7.25-8.8

COMMUTOR'S DREAM! 1973 Gremlin, automatic, power steering, radio, 17,000 miles, 400 mile range. Great condition. $2,600 or best offer. Call 643-6739. 7.25-8.8

1967 770 REBEL WAGON, 55,000, mechanically sound, doors need work, little body rot, $295. 729-7634. 7.25-8.8

1969 FORD GALAXIE, $375, couple of dents, right side, excellent running. 729-2596. 7.25-8.8

1969 GRAND PRIX air cond., all power, $1100. Call 643-0674. 7.25-8.8

1962 FORD ECONO-LINE Good running condition unique paint job $150. Eves. 729-3405. 7.25-8.8

1966 GOLD MUSTANG GT, good condition. 729-4539. 7.25-8.8

1965 FORD FALCON, automatic, power steering, brakes, air conditioning. $400. 729-6927. 7.25-8.8

1968 BUICK Electra, 4 door hard top, needs transmission work and body work. Good motor, asking $300. 729-8580. 7.25-8.8

V.W. BEETLE, 1970, navy, 54,000, very good condition. Must sell, $900 or best offer. Call 729-6308. 7.25-8.8

1966 MUSTANG convertible. Good condition, many new parts. Best offer. Call after 5 p.m. 729-1193. 7.25-8.8

FOR SPORTS CAR enthusiest, 1969 Datsun, 1600 Coupe, convertible, excellent condition, 27 miles per gallon. Must sell. $1250. or best offer. Call, 646-2427, evenings. 7.25-8.8

AMBASSADOR SST, 1968, one owner, 2 door white coupe. Blue vinyl roof and interior, air conditioned, power steering, brakes and windows. Stereo tape deck, a.m. radio, fully automatic, reclining split seats. Tilt steering wheel and cruise command, 55,000 miles. Very good condition. $895. 643-5594. 8.1-8.15

1968 FOUR door Mercury Park Lane, white with black vinyl roof, radio and tape deck, air conditioning, all new tires, all power equipment. Very good condition, Call 648-3252. 8.1-8.15

1967 MUSTANG, 8 cylinder, convertible, standard, bucket seats, in good condition. $495. or best offer. 643-6370. 8.1-8.15

1970 CHEVROLET Monte Carlo, red with black vinyl top, Asking $1,550. Call 648-1143. 8.1-8.15

1972 TOYOTA Mark II, 5 door station wagon, a cream puff, Low mileage, radio, air condition, 5 new tires. $250. Below book value. 648-4032. 8.1-8.15

PONTIC EXECUTIVE, 1966 auto, power steering, good condition. Good second car. Call 646-3883. 8.1-8.15

PONTIAC CATALINA wagon, 1965. Clean, air conditioned, new tires plus snows on rims. $350. 729-3555. 8.1-8.15

1970 VW Beetle, dark blue, standard shift, radial tires, radio, bumper guards, new muffler, generator, and brakes. $1250. 729-1372. 8.1-8.15

1967 FALCON, 4 door, automatic transmission, radio and heater. Best offer 729-2993 after 6. 8.1-8.15

1969 V.W. Bug, green, 70 engine, mid 40's, new starter good tires, asking $975. will bargain. 729-2142. 8.1-8.15

1970 PLYMOUTH Suburbanite wagon, automatic, excellent condition. Just 50,000 miles. $1300. firm. 729-1719. 8.1-8.15

FOR SALE

BROADLOOM REMNANTS, room size rugs, wall to wall carpeting. All at tremendous savings. B & L Carpet Co. 808 Main st., Winchester, 729-5889. tf

2ND MORTGAGE Loans to Homeowners - $1500 plus. Convenient terms. Fast, friendly service. Robert Stevens, 729-6156. 3.30tf

WANTED PIANOS, Grands, Uprights, Spinets. Highest prices paid. 876-6152. tf

CONTINUOUS GARAGE sale at The Garage Sale. Offering a full line of good used furniture, household items, bric-a-brac. We also buy all types of furniture and household items, offering free estimates and money back guarantee. Open daily and nights. 1305 Mass. Ave., Arlington Heights. 646-9072. Master Charge accepted. tf

REBUILT HOOVER and Electrolux vacuum cleaner $39.95 and up. Guaranteed 1 year. Ralph R. Macaulay, 395-6265. tf

VACATION ADVENTURES. May we help you with your travel plans? Airline tickets, cruises, tours, Gateway Travel, 17 Waterfield Road, Winchester. 729-6900. "On the Common." 3.21tf

CARPET REMNANTS, WOOL, nylon, acrylan, Kodel, low price. 75 percent off. Also scatter rugs. Frank Duffy Carpet Center, 955 Mass. Avenue, Arlington. 643-2280. tf

VINYL OR ALUMINUM siding with or without trim coverage or painting, carpenter work or masonry work, window changes or roofing. Budget terms to 7 years. Shoemaker, Inc. 74 Loomis Street, Bedford. 275-9300. Evenings 862-2445. 6.6tf

COMBINATION WINDOWS and doors - narrow frame, heavy duty and regular windows. Armaclad solid core and heavy duty doors. We'll remove your existing storm windows at no extra charge. Wash your house windows at minimum charge. Telephone for literature, demonstration, or estimate. Shoemaker, Inc. 74 Loomis Street, Bedford. 275-9300. Evening 862-2445. 6.6tf

PORCH ENCLOSURES and Family rooms - Slim Line screen, Armaclad self storing jalousie, awning windows or sliding windows. With or without carpenter work, baked enamel finishes and insulating glass. Telephone for brochures, ideas, and prices. Shoemaker, Inc. 74 Loomis Street, Bedford. 275-9300. Evenings 862-2445. 6.6tf

OVATION GUITAR, 6 string electric, good condition. $140. Call 646-9489. 7.18-8.1

FOR SALE

ELEGANT ITALIAN Provincial dining room table. With four cane back chairs. $200. 646-9347, 648-9346. 7.18-8.1

ESTATE SALE! Solid golden oak dining table and 4 chairs, small antique marble top table, dark oak sideboard plus other apartment furnishings. No dealers. Call 646-9221. 7.18-8.1

ONE ALMOST new Port-a-crib, 1 used play yard, 1 Swan rocker $15. Call 648-7621. 7.18-8.1

MAPLE KITCHEN set, beds, bureau, chests, lawn chairs, wardrobe closet and misc. items. Call 643-9643 after 6 p.m. 7.18-8.1

WESTINGHOUSE MODEL —16, heavy duty washer and dryer, $290. Air conditioner, G.E. Window type, $90. Frigidaire water cooler, $45. Burrough manual adding machine $35. Columbia speed bike $40. Waxing and rough manual adding machine $35. Columbia speed bike $40. Waxing and polishing machine, $40. 643-7600. 9 to 5 p.m. 7.18-8.1

BARGAINS; MAHOGANY bedroom set, $100. Kitchen table, 2 chairs, $12. Steel desk, $10. Brocade covered mattress, Box spring on legs, like new 646-7297. 7.18-8.1

80 INCH Black vinyl sofa, like new, $150. 641-0332. 7.18-8.1

FOR SALE: Fridgidaire electric self-cleaning stove. Excellent condition, 2 years old, $100. 646-1583 after 5 p.m. 7.18-8.1

LARGE GENUINE bamboo chair with cushions. 729-7842. 7.18-8.1

FURNITURE, VICTORIAN marble table, Governor Winthrop desk, black walnut commode, mirrors, dishes, etc. Top quality. No dealers. Call after 6' 272-8499. 7.18-8.1

MOVING, MUST sell Coldspot freezer, $125., refrigerator $25., Whirlpool dryer, $25. All good condition. Also assorted rugs, car-top carrier, skis, 729-2640. 7.18-8.1

DININGROOM SET, walnut, $300. Industrial vacuum power sweeper, $100. 729-4799 7.18-8.1

DIRT CHEAP REUPHOLSTERY. Using remnants. Chairs, sofas re-sprung. $20. $40 up. Slipcovers reasonable. Fabric or clear plastic. Lion Co. 924-2300. 7.18-8.1

SMALL ELECTRIC stove, slight repair needed. $25. 2 burners, oven. Niagra vibrator, almost new, originally $200., sale $100. 2 Mission oak chairs, sturdy condition, $15. each. Wardrobe trunk, used twice, $20. Small kneehole desk, 2 pedestal, 6 drawers, small repair, $25. 729-2413. 7.18-8.1

KITCHEN SET, 6 chairs. Drapes, triple width, 90 inches long and short double width, red and brown. Set of white dishes, 47 pieces. Franciscan earthware, 14 pieces. Infant car seat. Best offer on each. Call 646-1671. 7.18-8.1

TENNIS ANYONE? Wilson steel T-2000, $30. Boy's single speed bike, excellent condition $45. Call 643-7216. 7.25-8.8

ALUMINUM GUTTER in 2 pieces, 22 ft. and 21 ft. $1. per foot. Swimming pool ladder, 5 ft. high, $10. 646-7286. 7.25-8.8

WESTERN LEATHER saddle. Call evenings 646-6347. 7.25-8.8

10 HOSPITAL BEDS Good condition, head and foot sections fully adjustable, will sell singly or as a lot. 643-0658. 7.25-8.8

TWO AIR CONDITIONERS, excellent condition, real cheap! Contact Attorney Bob Clifford at 643-2506. 7.25-8.8

LUGGAGE; GREEN Airways Pullman 28", Jr. Pullman, 21", lightweight 22", Car dress pack, beauty case, tote box. Perfect. Complete $80. Also, white patent leather tote with matching pktbk, same black $12 each. As new. Arlington, 643-1168. 7.25-8.8

CURTINS, BEDSPREADS, Dishes, pots and pans. Planter, radio, tape recorder, patio table, reasonably priced and excellent condition. 648-7713. 7.25-8.8

NEW PINE Rocker $65. Good Sears duplex beds, $40. a pair. Bed frames $5. Mattresses Free. Lamps $2. Storm windows, Big Wheel $3. Window fan $5 etc. 646-3160. 7.25-8.8

ASSORTED UPHOLSTERED living room furniture, mahogany tables, assorted bric-a-brac, 10 year old frost free refrigerator. Best offer. 643-8292. 7.25-8.8

1972 SUZUKI, 500, Fairing and luggage rack, 3,000 actual miles. Beautiful shape. $950. 646-8918 7.25-8.8

PHILCO FROST free refrigerator, 14 cubic feet. Kenmor heavy duty washer, large capacity. Boith are 1½ years old. 646-3052. 7.25-8.8

GAS DRYER, Lane walnut and glass cocktail table. Crib, lawnmower. 646-3039. 7.25-8.8

MOVING MUST SELL! Kitchen table plkus 4 chairs, $20. Single bed, mattress plkus box spring, $16. Desk with 4 drawers, $22. Carpet, wall to wall, red, 12 x 6, $14. Table lamps, $5 each. Stereo rio with 2 speakers, $38. Call 643-1656. 7.25-8.8

BOYS 26 inch bike, condition, $15. Street hockey net, $5. 648-2657 after 6 p.m. 7.25-8.8

ELECTRIC STOVE with double oven. Porcelain double sink. Two anderson picture windows. Kitchen set with 6 chairs. Kitchen cabinets. Toilet and bathroom sink. Medicine chest. Call after 3 pm 643-4733. 7.25-8.8

REFRIGERATOR, ADMIRAL, apartment size, one door, one year old, $75. or best offer 646-7913. 7.25-8.8

KITCHEN SET, 6 chairs, framed country painting, upholstered chair, all excellent condition. Call 648-2937. 7.25-8.8

ENGLISH PRAM, original cost, $200. Condition good. Highest bidder. 729-9166 after 6. 7.25-8.8

PLASTIC TRASH bags. 30 gallon heavy duty. Case of 250 $17.69. Free delivery. F.P. Enterprises. 846-5235 7.25-8.8

UPRIGHT PIANO, $300 or best offer, good condition. 935-4144. 7.25-8.8

FEEDERS-AIR Conditioner Used, 18,000 BTU's $175.00 or best offer Call 891-7490 evenings. 7.25-8.8

ANTIQUE SCHOOL DESK and chair, $10. car top luggage carrier, $10., 12x18 oval braided rug, $25. 8x10 blue rug, $15. 729-2640 7.25-8.8

GIBSON REFRIGERATOR Deluxe frost clear like new cost $350 sell $175 firm 776-3037 Eves and Weekends. 7.25-8.8

FOR SALE: Wilson's Haig Ultra folf club set. 15 piece set, including bag. Good condition. Best offer. 646-4644. 8.1-8.15

MAN AND Woman's 3 speed bikes, perfect condition. $100 takes both. Will sell separately. 648-8167. 8.1-8.15

DISHWASHER EXCELLENT condition. 1½ years 6 cycles. Sears portable with wood top. New $250. Asking $150 or best offer. 646-9896. 8.1-8.15

DOUBLE BED With bookcase headboard, $60. Double bed, new $100. Call after 6 p.m. 861-6283. 8.1-8.15

BLONDE OAK drop-leaf table, 38 x 66, $40. Oak dry sink, $20. Blonde telephone table & chair, $15. Blue shag rug, washable, 30 x 48, $4. spinet electric organ, $125. Dressing table bench, $3. Call 646-2529. 8.1-8.15

SEARS KENMORE Dishwasher, Harvest gold, 4 years old, neds repair, $25. or best offer. G.E. 6000 BTU air conditioner, 4 years old, excellent condition. $40. 646-9797. 8.1-8.15

TWIN MAHOGANY beds, box springs and mattresses, very good condition, $90. 2 Motorcycle helmets, $10. 648-1610. 8.1-8.15

BIRCH CRIB, $20. Hand mover $10. Cot with mattress, $15. Standing fan. Call evenings 862-6992. 8.1-8.15

FRENCH PROVINCIAL Chair and sofa. Light blue, embossed, and tufted, Solid fruitwood. Best offer. 643-8659. 8.1-8.15

1971 FOURTEEN ft. Hobie Cat Catamaran, $1250. 1974 Sun Fish, $500. 646-0005. 8.1-8.15

HOLLYWOOD BED with bureau drawers built in under the bed. Call 395-2678. 8.1-8.15

ALL LIKE New! Slate top coffee, 2 end tables, cost $400. sell $200. Wicker patio chair set, $75. Heavy duty aluminum extension ladder. 646-7297. 8.1-8.15

MAPLE CONSOLE Piano, Ivers & Pond. 3 years old in perfect conditon. Bench and lamp included, $550. Call 643-1629. 8.1-8.15

MAPLE DINING Room set, table, 6 chairs and hutch. $250. Call 646-5239. 8.1-8.15

TWO NEW Tires, G-8014-4ply. W-W $30. each or best offer. Call 643-7776. 8.1-8.15

10'' SONOTUBE (cardboard cement forms for construction). 48 feet in 5 to 7 foot lengths. Brand new. Call Kay, days, 643-7931, 648-1396 evenings. 8.1

ELECTRIC GUITAR and amplifier. Excellent condition. Seldom used. $75 or best offer. 643-7658. 8.1-8.15

TWO SNOW tires with cleats. Many good miles. E-78 x 14. $15 pair. 643-6748. 8.1-8.15

TAKE SOIL away the Blue Lustre way from carpets and upholstery. Rent electric shampooer $1. Norfolk Wallpaper, Inc. 671 Mass. Avenue, Arlington, Mass. 643-7680. 8.1-8.15

MAHOGANY TABLE and chairs. 90" couch with cover 3 upholstered chairs suitable for playroom. Crib. 3 bureaus. Kitchen set. 646-3785. 593-0031. 8.1-8.15

PIANO, console, excellent condition. best offer. Mahogany table oval, Hepplewhite, excellent conditon. 729-1661. 8.1-8.15

RUGS, SKIS, porch furniture, small bed, sewing machine, refrigerator-freezer with icemaker. 729-6896. 8.1-8.15

MUST SELL, 2 week old Sealy king size Posturepedic mattress and box springs and frames, Save $100. also 4 piece mahogany bedroom set. Call 729-7689. 8.1-8.15

BABY GRAND Jewett, by Steinert, best offer; complets Encycopedia Brittanica, 1957 edition and bookcase, Best offer. 729-4935 or 1-768-6596. 8.1-8.15

38 INCH Hotpoint Electric stove, good conditon, best offer. 729-7745. 8.1-8.15

BOYS 20 inch Monkey bike, very good condition, have outgrown, $24. 729-6187. 8.1-8.15

AQHA REGISTERED mare, buckskin. 15 Hands Pony Club and eventing experience, excellent stable manners. 944-1334. 8.1-8.15

BRIDAL GOWN from London. Guipure lace surrounds high neck, sleeves, hem. Crepe bodice. Size 10. Evenings 646-9359. 8.1-8.15

C. 1810 Empire mahogany veneer man's dresser, all 7 drawers with locks, best offer. 391-6347. 8.1-8.15

4-8.55 SLANT 14 inch tires mounted and balanced on Chevy rims $70. 2 snow tires mounted $30. 729-3260. 8.1-8.15

COMMONWEALTH OF MASSACHUSETTS

Middlesex, ss. PROBATE COURT

To **James W. Pickens** of Rogers in the State of Arkansas.

A libel has been presented to said Court by your wife, **Sheila Pickens** praying that a divorce from the bond of matrimony between herself and you be decreed for the cause of cruel and abusive treatment.

If you desire to object thereto, you or your attorney should file a written appearance in said Court at Cambridge within twenty-one days from the twenty-third day of September 1974, the return day of this citation.

Witness, Edward T. Martin, Esquire, First Judge of said Court, this sixteenth day of July 1974.

John V. Harvey, Register
8.1-3w

COMMONWEALTH OF MASSACHUSETTS

Middlesex, ss. PROBATE COURT

To all persons interested in the estate of **John Mouradian** late of Winchester, in said County, deceased.

The executor of the will of said **John Mouradian** has presented to said Court for allowance its first to third accounts inclusive.

If you desire to object thereto you or your attorney should file a written appearance in said Court at Cambridge before ten o'clock in the forenoon on the fifteenth day of August 1974, the return day of this citation.

Witness, Edward T. Martin, Esquire, First Judge of said Court, this eighth day of July 1974.

John V. Harvey, Register.
7.18-3w

COMMONWEALTH OF MASSACHUSETTS

Middlesex, ss. PROBATE COURT

To all persons interested in **Hugh S. MacKay the third and Claudia Ruth MacKay** of Winchester in said County, minors.

A petition has been presented to said Court, praying that **Joyce V. MacKay** of Winchester in the County of Middlesex or some other suitable person, be appointed the guardian of their estate.

If you desire to object thereto you or your attorney should file a written appearance in said Court at Cambridge before ten o'clock in the forenoon on the ninth day of September 1974, the return day of this citation.

Witness, Edward T. Martin, Esquire, First Judge of said Court, this twenty-second day of July 1974.

John V. Harvey, Register
8.1-3w

NORTHEAST METROPOLITAN REGIONAL VOCATIONAL SCHOOL

P. O. Box 238,
Wakefield, Massachusetts 01880

INVITATION TO BID

Sealed proposals are invited for furnishing the following scheduled materials for the Northeast Metropolitan Regional Vocational School, Wakefield, Massachusetts.

BID NO. 42 Electronic Supplies & Materials

Copies of the specifications may be obtained at the office of the Superintendent-Director, Northeast Metropolitan Regional Vocational School, Breakheart Reservation, (off Farm Street) Wakefield, Massachusetts, 01880, Telephone (617) 246-0810.

Bids will be received at the office of the Superintendent-Director, Northeast Metropolitan Regional Vocational School, Breakheart Reservation, (off Farm Street), Wakefield, Massachusetts, 01880, mail address, P. O. Box 238, until 12:15 p.m. on Wednesday, August 7, 1974, at which time they will be publicly opened and read aloud. Each bid should be enclosed in a sealed envelope, stating on the outside thereof, "Bid No. 42 for Electronic Supp. & Mat."

The District School Committee reserves the right to reject any or all bids, or to accept any bid or portion thereof, which in the opinion of the District School Committee is expedient and in the best interest of the school.

John Connolly,
Superintendent-Director
Northeast Metropolitan Regional Vocational School
7.25-2w

NORTHEAST METROPOLITAN REGIONAL VOCATIONAL SCHOOL

P. O. Box 238,
Wakefield, Massachusetts 01880

INVITATION TO BID

Sealed proposals are invited for furnishing the following scheduled materials for the Northeast Metropolitan Regional Vocational School, Wakefield, Massachusetts.

BID NO. 40 Hand Tools, Screws, Nuts, etc.

Copies of the specifications may be obtained at the office of the Superintendent-Director, Northeast Metropolitan Regional Vocational School, Breakheart Reservation, (off Farm Street) Wakefield, Massachusetts, 01880, Telephone (617) 246-0810.

Bids will be received at the office of the Superintendent-Director, Northeast Metropolitan Regional Vocational School, Breakheart Reservation, (off Farm Street) Wakefield, Massachusetts, 01880, mail address, P. O. Box 238, until 10:15 a.m. on Wednesday, August 7, 1974, at which time they will be publ

Delorey Cited As Outstanding

USAF M-Sgt. Roger W. Delorey, son of Mr. and Mrs. Charles P. Allen of 27 Clark st., has been named outstanding noncommissioned officer of the Quarter at L. G. Hanscom Field.

Sgt. Delorey is an auditor with the Air Force Audit Agency. He was selected for his leadership, exemplary conduct and duty performance. His unit is a major component of the Air Force Systems Command.

The sergeant, a 1955 graduate of Winchester High School, attended Ricker College in Holton, Me., and the University of Maryland European Division.

McIsaac Takes Training With Atlantic Fleet

Midshipman James F. McIsaac, son of Mr. and Mrs. Paul V. McIsaac of 121 Church st., is taking part in a special eight-week summer training program aboard U.S. Atlantic Fleet ships visiting Northern European ports.

The purpose of the training is to give students practical shipboard experience relating directly to their regular classes in naval command and management. Exercises and competitions are being conducted between Atlantic Fleet ships for the benefit of the midshipmen.

Sgt. Coss Is ATC Graduate

S-Sgt. Jeffrey P. Coss, son of Mr. and Mrs. Peter J. Coss of 146 Forest st. is a graduate at Keesler AFB, Miss., from the Air Training Command's basic course for electronic specialists.

Coss, who received instruction in communications and electronics systems principles, is remaining at Keesler for advanced training.

He is a 1966 graduate of Winchester High School.

David Henderson Promoted At Hancock Life

David Henderson of 25 Glen green, was promoted to manager of building services in the department of administrative services at John Hancock Mututal Life Insurance Co.

In his new position, he is responsible for supervising the operation and maintenance of all buildings and company areas and the coordination of various services, contrjcts and related functions.

Hnederson joined the company's plumbing shop in 1971 and subsequently was promoted to assistant plumbing foreman. In 1973, he was named supervisor of building services.

He earned the designations of journeyman and master in plumbing at the Elliot School. Henderson also holds a certificate from Massachusetts Institute of Technology in heating and ventilating.

Alba Correction

Mark B. Alba, son of Dr. and Mrs. Anthony Alba of 5 Myopia rd., intends to enter Boston College in the fall, not International College as reported in last week's Star.

MOVING and STORAGE
H.J. Erskine & Son, Inc.
Local and Long Distance
Packing and Crating
4 Linden Street Established 1891 729-0568

G.R. NOWELL AND SON, INC.
MOVING AND STORAGE
SERVING MASS., MAINE, CONN., VT., N.H., R.I., & N.Y.
TEL. 729-1038
WINCHESTER
STORAGE MOVING

Real Estate Today

By Realtor A.R. DeVelis

Floor Plan Helps Sell

When selling your home, try to put yourself in the buyer's shoes. Make it easy to visualize furniture and belongings in your home without the inconvenience of tape-measuring rooms. How? Have a sketch of the floor plan with all of the dimensions drawn up for your Realtor to give to serious prospects.

It should include the number and sizes of closets, doors, and windows in each room, their location and distance from the floor to the sill of each window. You can have additional copies of this sketch inexpensively reproduced by a copy shop in your area.

Have no fear of serious prospects retaining the sketch. Many buying decisions are made at home after comparing several properties. Your floor plan may help answer questions when making this decision and be just the "extra" help needed to close the sale.

If you have any questions on this subject or on any other aspect of Real Estate, please feel free to call or drop in at **JAMES T. TREFREY, INC., REALTORS,** 27 Waterfield Road, Winchester - Tel. 729-6100.

Travel Along with

Mavis McGrath

How to travel in Europe! It may not be as difficult as you think. Taxis are plentiful and cheap, and they can take you anywhere you want to go. Don't forget the two-horse open carriages in Vienna or the hydrofoil boat on the Danube. You can take a cable railway to the mountains. In Moscow you can ride the Metro, famed for its luxury. Also don't forget to cycle through the Netherlands or ferry across the fjords!

There are many wonderful countries to vitis. Come to **MC GRATH TRAVEL SERVICE** 14 Eaton Avenue, Woburn ... Make this your year to tour Europe. An excitingly different world, brimful of variety ... Call 935-0600 ... Open Monday-Friday 9-5 Saturdays & evenings by appointment.

HELPFUL HINT: Always leave a copy of your itinery with your family in case there is an emergency.

Highview Condominium
SANDWICH CAPE COD

what's different about HIGHVIEW condominium?

well, now that you ask...

HIGHVIEW is in Sandwich, Cape Cod's oldest and most charming Town.

HIGHVIEW overlooks the old Village, the dunes and Cape Cod Bay.

HIGHVIEW has a choice of 10 common-sense floor plans.

HIGHVIEW offers 17 price ranges starting at $29,900.

HIGHVIEW provides a garage for each unit.

HIGHVIEW CLUB HOUSE has what you deserve in a choice property; large indoor pool, saunas, showers, lockers, lounge, game room, kitchen and views, views, views!

If we had the space, some of the differences we would mention include: straightforward traditional American design, large rooms, private balconies and patios, engineered acoustical system, abundant TV and phone outlets, fire detectors, brick fireplaces in most units, private storage, emergency lighting, luxury quality Westinghouse appliances, and much more. But we don't have the space.

Visiting HIGHVIEW is as easy as 1, 2, 3.
1. Rte. 6 to Exit 2.
2. Rte. 130 toward Sandwich for ½ mile.
3. Left on Shawme Road.

—or contact:
Sea-Lake Corporation
RTE. 6A & TUPPER RD., SANDWICH, MA. 02563
(617) 888-2111

REALTOR MLS
Multiple Listing Service
Your Only Realtors In Winchester Offering MLS Service

TREFREY
ESTATE as viewed from the WINCHESTER COUNTRY CLUB GOLF COURSE

Center hall Colonial with custom detailing throughout on an acre and a half of superior grounds. Seven bedrooms including private master suite, three full baths plus lav, two fireplaces, baronial living room with beamed cathedral ceiling, stepdown formal dining room, tiled garden room, library, den, modern kitchen, screen and glass veranda bringing you every evening breeze, circular driveway and two-car garage. An absolute dream of luxury. $215,000.

MRS. FRED S. GILLEY, JR., President
ANTHONY R. DEVELIS, Vice President
DOROTHY OLDHAM, Executive Secretary
PETEY BIRCHALL, 729-3251

FRANK W. RUTTER 729-4677 MARY D. CLARK 729-0428
BEVERLY RYERSON 729-3311 ANN E. McLEOD 729-5469

Trefrey
James T. Trefrey, Inc. REALTORS
27 Waterfield Road Winchester, Mass. 01890
Responsible Service in Residential Real Estate Sales "Since 1936" 729-6100

WINCHESTER

MINUTES TO TRANSPORTATION. CE STUCCO COLONIAL. Reception hall, beamed fireplaced living room, formal dining room, heated sunroom, screened porch, lav., 1st floor laun., kitchen with dishwasher and breakfast room.
Second Level — fireplaced master bedroom with ceramic tile bath and adjoining dressing room, plus 2 twin bedrooms and family ceramic tile bath.
Third Level — bedroom, bath, study and storage room.
Large level lot, nicely shrubbed, separate 2-car garage with extra storage room. A very gracious home — must be seen — financing available. $68,500.

THE PORTER CO.
REALTORS
ESTABLISHED 1931
33 THOMPSON ST.
729-7000
REALTOR
RICHARD H. MURPHY, REALTOR

Peter Nannene 729-6116 Joseph Cause 729-8147
Fred R. Hill 729-5150 Horace H. Ford 729-5887
Joanne Gerould 729-0514 Eleanor P. Hoag 729-6487

Sally A. Cause, Secretary

EXCLUSIVE WINCHESTER AGENTS FOR HOMERICA, INC. & NEW ENGLAND AREA CONSULTANTS, INC.

Turn-of the Century

This fine turn-of-the-century home is located on a quiet side street, handy to elementary school. Other features include 2 living rooms, one with fireplace, family dining room, large reception hall and nicely detailed staircase, eat-in kitchen, 1½ baths, 5 bedrooms on 2nd floor, one with fireplace. Two other additional bedrooms on 3rd floor. Large garage, well-landscaped lot with many mature plantings and trees. $55,900.

SWANSON ASSOCIATES
REALTORS
40 Church Street, Winchester - 729-5299
24 hour telephone answering service
Wesley B. Swanson, GRI

Ruth Gray 729-0326 Meredythe Schober 648-0572
Betty Valle 729-5046 Eleanor Bates 729-0319
Nancy Wood 729-3471

Make Your Choice ...

From 2 lovely family homes — one 3 bedroom Cape reproduction with panelled warm-toned pine family room and patio off ... 2-car garage ... privacy and offered at $55,000.

And then a 4 bedroom center entrance Colonial with a large family room plus screened porch ... Huge patio ... Leaded windows ... new bathrooms ... $59,900.

Don't miss these unusually fine homes, please call ...

ANN BLACKHAM and COMPANY REALTORS
"Winchester's MLS Leader"
11 THOMPSON STREET, WINCHESTER
Telephone 729-1663

Ann Blackham, Mgr. 729-3459 Charles Hurley 729-3116
Bill Caci, Sales Mgr. 729-2994 Judith Lynch 729-7193
Nancy Hemmerich 729-8620 B.T. Marshall 729-5444
Dot Hickey 729-4326 Judie Muggia 729-1072
Mary O'Brien, G.R.I. 729-7279

Myopia Hill

This beautifully appointed home situated on an acre of landscaped grounds is now available. Fully air-conditioned, with four large bedrooms, 2½ baths, magnificent kitchen plus family room, dining room and living room on first floor. An opulently finished lower level with second kitchen and bath. Over $200,000 and worth it!

Interested in Real Estate sales? You may be the one we're looking for! Please call for appointment.

Bixby & Northrup
Leaders in Residential Sales
24 Thompson Street ... 729-4240
REALTOR

Dom Giacalone 729-3561 Virginia Cancelliere 729-1522
Patricia McCarthy 729-0273 Marilyn Simpson 729-4945

Excl. Agents for W.A. 2BR. Townhse. Apts. now renting at $320.00. 1 Unit Avail. 10-1

New MLS Exclusive - Spaciously beautiful C.E. Colonial of transferred executive. Priced at $105,000.

MLS Exclusive Broker. Granite-front Garrison with lovely grounds in excellent area, three bedrooms, 2½ baths, family room with fieldstone fireplace. Move-in condition. $59,000.

MLS Exclusive Broker. Excellent downtown location minutes to transportation and schools. Dutch Colonial, six bedrooms, 1½ baths, 2-car garage. $49,900.

New MLS Exclusive. Colonial in residential section, ½ acre lot with fruit trees, 4 bedrooms, 1½ baths, marble FP in living room, 1st floor family room, near transportation, shopping, and schools. Priced to sell at $43,000.

WINCHESTER Realty Co.
38 Church St.
729-7777
REALTOR
James J. Fitzgerald, Manager, 729-2550

Bobbi McNamara 729-4328 Mary Colclough 729-3909
Lillian Hutzenlaub 729-3297 John Doherty 729-7087
Stephanie Litchfield 729-7896 Ruth Emery 729-3106

Winchester With Burns
— 2 — Exclusives

1.—Perfection — Beautifully sited in country privacy is this two bedroom ranch featuring a 30' fireplaced living room, fireplaced family room, pegged floors, high ceilings, a custom built home meticulously cared for inside and out. Priced at $51,900. Call owners exclusive broker today.

2. — First time advertised — Spacious country living close to Rte. 93, minutes to Boston, 3-4 acre of privacy, formal livingroom, family room, den, dining room, large kitchen, 4 twin bedrooms, 2-car garage. Priced at $60,500, owners exclusive broker.

Your Inquiry Warmly Invited ...

BURNS
ASSOCIATES, INC. REALTORS
729-8070
39 Thompson St. Winchester MA. 01890

Tom Haley 729-1511 Ken Cullen 729-3232
Barbara Gray 729-8088 Nancy Warnock Secretary
Al Kasarjian 729-3986 Ed Burns G.R.I., Realtor

Waterfront
225' Frontage
Grocery store plus apartment. Beer license, gross 1974 over $150,000. Southern N.H. $64,000.
Call
1-603-893-1159

Winchester

Custom-built ranch— two bedrooms, two baths, den or third bedroom, powder room, elegant large living room with a fireplace, dining room, large fully equipped eat-in kitchen, and sun porch. Central air conditioning. Two car electric eye garage. On over one-half acre landscaped lot. Very choice property. Asking Eighties.

Bowman Real Estate
729-2575 45 Church Street 729-3268

Teresa Heath 729-0047 Mim Nanry 438-0170
Louise Jobes 729-8296 Kay Ross 729-2437
Anna Harwood 729-1478 Jo Dingwell, Secretary
Anne R. Wild, Realtor

Barbaro Receives Dustbin Of Money On Retirement

Anthony C. Barbaro of 14 Lebanon st., assistant custodian at the Town Hall for 16 years, was guest of honor at a party on July 12 as he retired.

Barbaro said he was "pleasantly surprised" when Town Hall employees gave him a party and presented him with a dustpan full of money.

Barbaro told The Star he is keeping very busy since retirement. He is working on his favorite hobby, masonry.

Miss Mears Named To List

Louise Mears, daughter of Mr. and Mrs. David A. Mears of 6 Madison ave., was named to the dean's list for the second semester of the academic term at MacMurray College, Jacksonville, Ill.

Miss MacKenzie On Dean's List

Elizabeth A. MacKenzie of 47 Swan rd. was named to the dean's list for academic achievement at St. Lawrence University, Canton, N. Y.

Duplicate Bridge

By Bridgette

A number of bridge players new to duplicate showed up on July 24 to try the sport.

In Section A, Joe Salani and Tom Walsh were well ahead to win North-South; East-West in a closer field, Steve Haseltine and Mike Scherrer took first place.

North-South

Joseph Salani and Thomas Walsh, 84

Adele Knox and Waveney Smith, 74

Kay McConnell and Lee Salani, 69½

East-West

Stephen Haseltine and Michael Scherrer, 76

Helen Mahoney and Ralph Atkinson, 74½

Mr. and Mrs. Phillip Cade, 64½

Carl Fisher and Irving Brown, 63

In B's twelve-table section Steve Linehan and Jim Lee placed first North-South, while Charlie Lynch and Frank Lombardo were chalking up a big one East-West.

North-South

Stephen Linehan and James Lee, 121

Mr. and Mrs. David Beaber, 117½

Enid Houlding and James Denton, 109

Guy Mingolelli and Anthony Ferdinand, 105½

Ann Oppenheimer and Edward Sullivan, 104

Barbara Shea and Charles Dyjak, 101

East-West

Charles Lynch and Frank Lombardo, 137

Catherine Havican and Masako Yatsuhashi, 131

Mr. and Mrs. Frank Sullivan, 127

Donna Marshall and Maria Schellenbach, 125

John Goodwin and Jim Bushee, 122

Doug Richardson and Robert Golub, 115½

Rose Hickey and Leonora Carty, 113

A group of 10 are above average, having played with three different partners in the summer series.

James Denton	.588
Stephen Haseltine	.569
Thomas Walsh	.550
Charles Lynch	.542
Carl Fisher	.534
Charles Dyjak	.531
Frank Lombardo	.527
Anthony Ferdinand	.525
Edmund Joyce	.512
Arline Denton	.508

Charter Votes Against Cutting Town Meeting

A move to substantially reduce the size of Winchester's town meeting was defeated 5-2 by the Charter Commission Tuesday night.

The commission then went on to pass a move to slightly reduce the number of elected town meeting members —from 198 to 192.

At a previous meeting the commission had indicated a majority support to eliminate most at-large members of town meeting—those who serve by virtue of filling another office.

The commission will reconsider all its votes after a public hearing in the fall.

The commission also showed support for increasing the number of precincts to eight. Thus if the 192 figure stands, eight persons from each precinct would be elected every year.

The number of at-large members of town meeting is now 40. Thus, even though the commission voted to keep elected voting strength about the same, there would be some reduction in size.

Even so, Cmsr. Arlene Campoux called the commission's move "tokenism" and said it shows a lack of "integrity."

She commented: "We're really not cutting. We're kidding ourselves." She said the commission is doing the same thing it criticizes every other board of doing: "saying everything is fine."

The five persons opposed to the cut offered a variety of reasons. They said a smaller figure would make the meeting easier to manipulate, that the town prefers the present kind of "grass roots" government, that few citizens have spoken in favor of a cut.

Consultant Michael Curran was in favor of a cut. "Obviously the system is not competitive enough," he said noting that many persons sign in at the start of town meeting and then leave.

The other commissioners countered that members could do this under a small body. They said, in addition, that a smaller meeting will make it more difficult to staff committees that are being proposed.

The vote to cut town meeting size to 144 was opposed by Cmsrs. Robert Ericson, Francis Cullen, Jason Dade, William Ryerson and Chairman Clara Hewis.

Cmsrs. Ann Oppenheimer and Arlene Champoux favored it. Cmsrs. Vincent Carroll and Michael Saraco were absent.

Champoux and Oppenheimer were the minority on the 5-2 vote to slight reduce the size of town meeting.

The commission took no action on a motion of Ericson to call a special town meeting to consider the board's proposals. Consultatn Curran said such a meeting would be worthless.

"You will get the same reaction from the town meeting as you do from town officials: Everything is perfect." He said the opinion of town meeting members is not "creditable on the issues you're concerned with," partly because meeting attendance is so low.

Another argument advanced against changing town meeting's size was put forth by Finance committee member Sally Kincaid, one of four members of the public attending Tuesday's meeting.

She said people move to New England and admire the large town meeting form of government. She praised it as "grass roots," as a chance for many persons to become involved in their government.

Joanne P. Morgan didn't disagree outright. But she said something has to be done to make town meeting's operation more effective and the memebers more visible. She decried the lack of attendance and walk-outs during the meeting.

All charter meetings are open to the public. The commission meets every Tuesday from 7:30 to 11 p.m. on the first floor of Town Mall.

Katherine Willis Attends Institute

Katherine F. Willis of 74 Oxford st., a teacher at the Peirce School in Arlington, was among 41 teachers and administrators who attended the Boston College summer media institute recently.

Under a format of large group presentations, small group seminars, workshops and field trips, a main goal of the media institute was to help prepare classroom teachers for the implementation of Massachusetts Education Act 766.

Band Vies For Prize In Show

A former Winchester High School athlete has won top honors in the Great Boston Talent Show held last Thursday at the Hatch Shell in Boston.

Noel Webb, formerly of Winchester, and Joe Spaulding, whose parents live in Manchester, make up the Winhall Hollow Band.

Their performance at the shell was of their own compositions "Your Song" and "Reid State Park" won for them the opportunity to perform with the Austrian National Choir at the Match Shell on Tuesday.

The contest was sponsored by Polyarts.

Webb, who used to live on Mount Vernon street with his family, played football and lacrosse at Winchester High School. He was also on the wrestling team.

He was captain of the lacrosse team.

Webb also played violin during his high school years, playing with the Boston Youth Symphony Orchestra in Switzerland and in the All-Eastern Orchestra.

He describes himself as a "jazz blues violinist who improvises off the folk guitar." Joe Spaulding also sings.

Webb says he intends to make a career of his music and hopes soon to cut a record. His partner is the son of Josiah Spaulding, the former Republican State Committee chairman.

Both Webb and Spaulding now live in South Londonderry, Vt.

Noel Webb plays at Hatch Shell.

Volunteers Needed To Staff Attitude Survey Committees

Robert H. Oppenheimer of 67 Thornberry rd., director for a School Committee sponsored attitude survey, is now seeking volunteers to work with him on the project.

According to Oppenheimer, the first order of business will be to establish a personnel committee. The group will be composed of persons who, because of their experience with various organizations and sections of town, have "entree" to the total community.

"We need a cross-section of talents" for the entire project, Oppenheimer said, noting that persons who want to volunteer or get more information may contact him or School Committee members Catherine Fallon or Robert Pritchard.

Besides a personnel committee, there will be seven six others, plus four sub-committees.

There will be a steering committee, public relations committee, office service committee, printing and distribution committee, programming and tabulating commitee committee, and a questionaire committee which will have four sub-committees including one each for research, screening and editing, layout and sampling approach, and evaluation and report writing.

The tentatively approved budget for the project is $10,000.

The time schedule is six months. The proposed finish date is April 28.

Oppenheimer is not being paid. He is a volunteer who will be leading volunteers in this school project. The $10,000 budget will be used for contractual and other services.

In a recent report to the School Committee, Oppenheimer describes the survey purpose "is to determine the attitudes of the residents of Winchester in relationship to the schools in order to (a) provide the School Committee with a decision-making tool; (b) provide backup for School ommittee decisions; (c) identify problem areas; (d) stimulate new ideas and broaden people's horizons; and (e) involve the community in the School Committee's decision-making process.

The questionnaire is expected to have about 200 questions, which, according to Oppenheimer, will necessitate about 1,000 questions in raw form.

Some of the questions will ask those surveyed: What is the purpose of education? What is the desired end product of education? Who should be held responsible for the achievement? What is the responsibility of a teacher?

Questions will also attempt to get opinions on school policies, discipline, busing, metropolitanization-regionalization, sex education, communications, budgets and finance, specialized schools and priorities.

Kiwanis Members Give Palmer Residents Cookout Saturday

Members of the Winchester Kiwanis Club and their wives entertained the residents of Winchester's elderly housing complex Saturday night at the Palmer street site.

The Kiwanis members put on a barbecue for the residents in the circular driveway. About 75 persons attended. Among them were members of the Winchester Housing Authority Board Mary Murphy, Charles Doucette and Charles Craven, and their spouses.

Following the cookout, the party goers went into the community room to sing. William Craig of Scotland, visiting a resident of the complex, sang Scottish songs. There was also dancing.

The Kiwanis members handled all arrangements, from bringing the tables and ice, to providing the food.

Dean Long Ends Study

Northeastern University's Dean of Nursing, Juanita A. Long of 48 Cabot st., recently received a certificate of advanced study in the field of education administration from the university's Graduate School of Education.

Born in Philadelphia, Dean Long was graduated from Hyde Park High School and became a registered nurse through Boston City Hospital School of Nursing.

She was awarded both bachelor and master of science degrees in nursing fromm the Washington University School of Nursing in St. Louis, Mo.

She joined Northeastern's nursing faculty in 1965 as an assistant professor and associate director of nursing education at Beth Israel Hospital. In 1968 she was named acting dean of the College of Nursing and in 1969 was appointed dean by President Asa S. Knowles.

Northeastern College of Nursing will observe its 10th anniversary this year with Dean Long officiating.

Dean Long is a member of numerous professional organizations including the national and state chapters of the American Nursing Association and the National Nursing League. Also active in the Zonta Club of Medford, she is the mother of a 21-year-old son, Thomas M. Long.

Residents Assist Quinn Campaign

Two area residents have been appointed coordinators for Robert H. Quinn's gubernatorial campaign.

Santo (Sonny) Cannava, 23 Lakeland rd., the Winchester co-ordinator. He is a member of the Knights of Columbus and chairman of St. Elizabeth's Hockey League.

Cannava, past president of Kiwanis Club, was named Kiwanis of the year in 1972. He was also former president of the Cancer Fund Drive.

Joseph J. Pellegrino, the athletic director at St. Eulalia Church, has been appointed the Arlington coordinator.

MAN IN SPORT

at BURLINGTON MALL

AUGUST 5-10

Clinics, Demonstrations, Exhibits

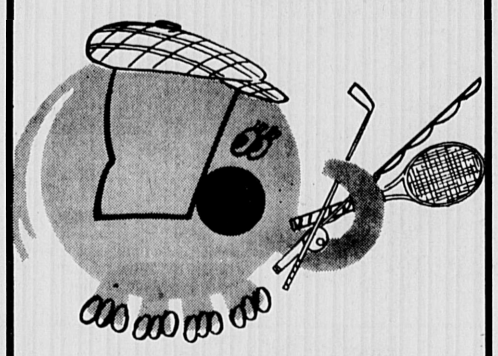

Continuous Action
10 a.m. - 9:30 p.m.

Scuba Diving, Ballooning, Gymnastics, Soccer, Tennis, Basketball, Golf, Auto Racing, Mountain Climbing, Hang Gliding, Flying, Horseback Riding, Hockey, Hunting, Fishing, Archery, Karate, Bridge, Judo, Chess.

PERSONAL APPEARANCES

Astros, Minutemen, Lobsters, Celtics, Bruins

PLUS THESE SPECIAL EVENTS

Tues. Aug. 6, 4 p.m. Balloon Ascension
Wed. Aug. 7, 5 p.m. Sports Car Gymkhana
7 p.m. Mall's 6th Birthday Celebration
Thurs. Aug. 8, 6 p.m. Chess Match with Norman Weinstein
7 p.m. Hang Gliding
Fri. Aug. 9, Boston Astros Soccer Team
Sat. Aug. 10, 1 p.m. Army Repelling Team
2 p.m. Balloon Ascension

Wed. August 7, 7:00 IN PERSON

JESS CAIN

Popular MC of Radio Station WHDH will appear as Master of Ceremony for the Mall's Sixth Anniversary celebration and Candle Lighting Ceremony with Miss Massachusetts.

LIST OF EXHIBITORS

Underwater Academy, Goodhue Enterprises, New England Dragway, Sky Sports Inc., Bushidokai Judo Karate Club, The Bridge Studio, Boston Astros, Agony and Ecstasy of Sport, Montvale School of Gymnastics, Antique Car Rides, Boston Lobsters, Boston Minutemen, Mattson Academy of Karate, Tewmack Aviation, Corvettes of Massachusetts, Billerica Rod and Gun Club, Norman Weinstein, Chessmaster, U.S. Army Special Forces Repelling Team, Sports Inc., Winchester Indoor Lawn Tennis, Boston School of Diving, Mass. Ice Skating Association, United States Air Force, Boston Celtics, Boston Bruins, Woburn YMCA, Reading 4H Mac's Pac Horse Club, John Marsden, Balloonist, Tennis 128, Practice Tennis Inc.

66 Stores - Under One Roof
Air-Conditioned
Rt. 128 Exit 42
Middlesex Turpike, Burlington

— PROMPT AND PROFESSIONAL SERVICE —

TELEVISION COLOR OR BLACK AND WHITE RADIOS STEREOS AND ALL PHONOGRAPHS FOR ALL MANUFACTURERS RCA ZENITH MOTOROLA SALES

Martin TELEVISION & APPLIANCES

Lexington St. (Former Parker School, Four Corners) Woburn Tel 935-1220

Arlington Health Foods

1306 Mass. Ave. Arlington Heights
Open Mon. Sat. 10-6 646-5227 Open Friday 'till 8 P.M.

Natural Foods
Food Supplements
Vitamins
Natural Cosmetics

New Sparkling Applerush, a Natural Soft Drink.

HAVE YOUR OWN ADJUSTER

Let us prepare and negotiate your claims for: FIRE . . . WATER SMOKE . . . WIND BURGLARY and VANDALISM LOSSES

CALL 729-6660

RICHARD H. FURR ASSOC.
LICENSED ADJUSTERS
41 Cross St., Winchester, Ma.
729-6660

ASSABET VALLEY RECREATION CENTER

Concord, Mass.

Special August Rates
$25 Per Hour
For Weekend & Evenings
Fall/Winter Rates
after 10 p.m. - $45 per hour
after 12 p.m. - $30 per hour
or $50 for a 2-hour block.

For more information call 369-8100

(We are now accepting Applications for a Senior Men's League)

COME TO... WHALOM PARK

50 acres of family fun
Over 40 exciting rides - games . . .
Swimming - Bowling - Miniature golf
Kiddie land - Picnic Groves.
FREE PARKING

AUGUST FUN SCHEDULE
Clip and Save

Free Admission

FOR A WHALE OF A TIME!

Route 13 (JUST OFF 93) Lunenburg

Tues.-Fri.	Open Every Day at 1 Open Every Evening at 7
Sat. & Sun.	Open 1-11
Kiddieland	Open 1-9 Every Day
Beach	Opens 10:30 a.m. Every Day
Fascination	Tues. Sat. from 7, Sun. from 1
Park	Closed Every Monday

Special Events

Bargain Days
Every Tuesday & Friday
All Afternoon from 1 or All Evening from 7

Date Nites
Every Wednesday
All Evening from 7

Fun Days
Every Thursday
All Afternoon from 1
All Evening from 7
Kiddieland 1-9

Ride all rides except Turnpike, Coaster & Riverboat as many times as you want
Child or Adult All for Only $2.50

2 for 1 Special
Date rides FREE in Same Car When Other Pays Full Ride Price

All Ride Prices Reduced All Day—For everyone

2-10-speed Bikes Given Away
One at 4; One at 9 Each Week
Other Special Surprises

Chlorinating Drinking Water Is Obsolete
Consumer Reports - June 1974

Even if all man-made pollution were eliminated (a highly optimistic assumption), there would still be natural sources of pollution that can be avoided only by purifying the water we drink.

Conditions have changed, though. **The presence of viruses, heavy metals, and organic compounds in drinking water can no longer be regarded as side issues.** The traditional principle that only bacteria need be controlled is long since obsolete.

The Ogden Water Purifier is guaranteed to remove most or all harmful impurities from our tap water. Purifying water at the kitchen sink is the most effective way known today. It will remove pipe corrosion and trace metals — it will protect against the breakdown of the Chlorine Feeder that happened in May of this year. It will protect us in the Chlorine shortage. The Ogden unit will kill bacteria if not enough Chlorine is used. It can remove viruses in drinking water by sticking to the activated carbon and also remove organic compounds. Our present system allows us to drink all these pollutants and sediment except for bacteria. Long term buildup of such pollutants can be serious.

Bring two quarts of your Tap Water to be tested between the hours of 7:00 PM and 8:00 PM on Thursday evenings.

See and Try the Ogden Water Purifier at

Fells Hardware, Inc.

654 Main Street, Winchester

It is on display and test results may also be seen!
OPEN Thursday Nights till 9:00 PM

Opel Manta

Lots of fun per mile, lots of miles per gallon

28 m.p.g.

MANTAS from $3,195

1970 BUICK ESTATE WAGON Air Conditioning $1995	1971 BUICK SKYLARK 2 Door HardTop Air Conditioning Radio & Heater $1995	1972 NOVA (2 Dr.) Auto. Trans. Radio Clean $2195
1972 BUICK LESABRE Sold and Serviced by ARLINGTON BUICK $2395	1969 OPEL White 2 Door Standard $895	1972 VEGA Low Mileage Standard Transmission $1795

ARLINGTON BUICK-OPEL
835 MASS. AVE. ARLINGTON 643-5300

PUBLIC LIBRARY
WINCHESTER, MASS.01890

Office

THE WINCHESTER STAR

VOL. XCIII, NO. 50 | 20 Pages 2 Sections | Winchester, Mass., Thursday, August 8, 1974 | 20 cents

Winter Pond To Be Closed This Weekend

Winter Pond will be closed for three days, Friday, Saturday and Sunday.

The closing will prohibit residents from boating, fishing or swimming in the pond. (Swimming is never allowed.)

The closing was called by Allied Biological Control Corp. of Wellesley, employed by the Division of Environmental Health of the Department of Public Health. Allied will treat the pond for weed control.

Also scheduled for treatment is Wedge Pond which will not be closed at this time.

According to Fred Berk of Allied, the treatment is harmless to fish and wildlife.

The treatment of the ponds is part of a state program for aquatic weed control with the state paying 75 percent of the cost, the town of Winchester paying 25 percent.

The program has the complete approval of the Department of Public Health and the Environmental Protection Association.

Bonnell Stone Stolen Before Time To Set

The day after ceremonies marking the ground breaking of a new Bonnell's Ford Agency site on Cambridge street and the setting of a marble cornerstone into a block wall, police received word that the cornerstone was stolen.

Bernard Saulnier, construction foreman, informed police that the theft took place Thursday after 5 p.m. and before Friday, 7 a.m.

Inscribed on the cornerstone was the year 1974 indicating a new beginning for the 50-year auto dealership. The cornerstone is valued at $125.

Final Summer Concert Wednesday

The final summer band concert at Mill Pond will be held Wednesday behind the public library between Mount Vernon and Washington streets.

The public is invited to bring something to sit on and enjoy the water of the pond, the quacking and honking of ducks and swans, and the sounds of music by about 90 musicians under the direction of Fred Murray.

This is the fifth year that summer concerts have been featured behind the library. The youths and adults in the band, sponsored by the Winchester Recreation Department, play a variety of music including show tunes, marches, sonatas and classical pieces.

The concert begins at 7:15 p.m. In case of rain, the concert is cancelled.

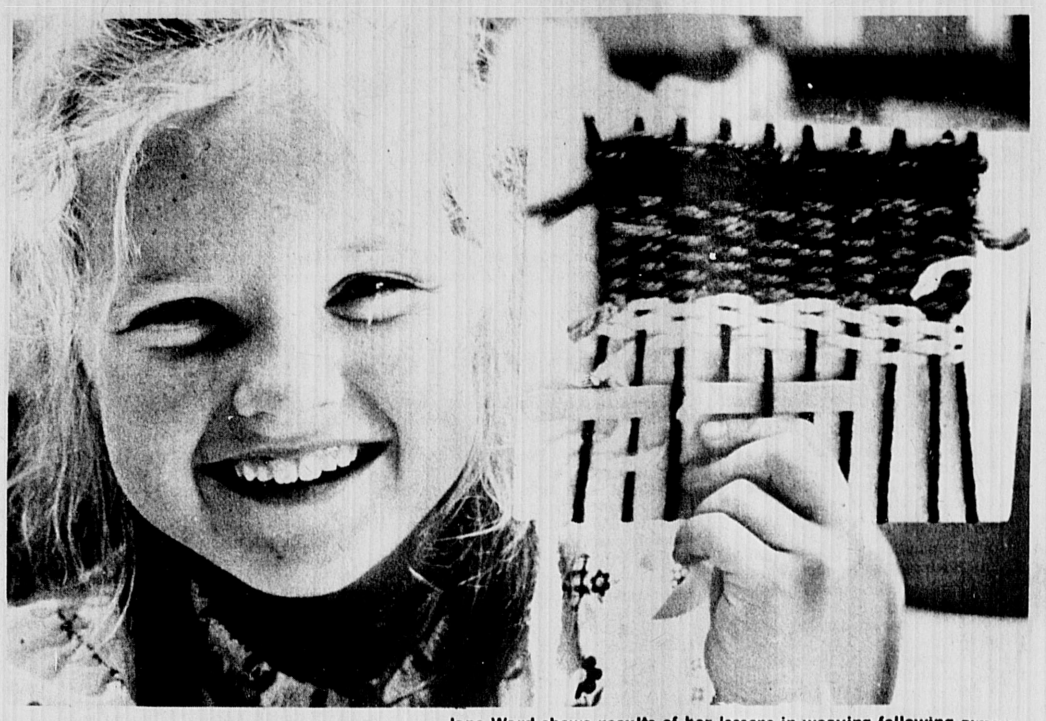

'Look Mommy'

Jane Ward shows results of her lessons in weaving following classes sponsored by the Winchester Recreation Department. The children who participated, fourth grade and up, will display their work in the junior library next week.

Troop Will Sue Town Officials

Former Town Treasurer-Collector Marguerite Troop filed a suit in Superior Court on Monday against Winchester selectmen, the town clerk and the temporary treasurer-collector.

Her complaint charges she resigned from her former post under duress and involuntarily. She is asking the court to declare her resignation void and to reinstate her as treasurer-collector.

She is further asking for lost wages at the rate of $280 per week from May 31 to the date of her resumption as treasurer-collector and that she be paid all pension benefits together with costs, interest and attorney's fees.

If the court does not declare her to be treasurer-collector again, she will ask for $200,000.

Meanwhile, she has placed an injunction against selectmen prohibiting them from appointing a permanent treasurer-collector before Dec. 31.

Miss Troop's complaint charges that on May 13 selectmen met with her in executive session. At this time, she claims, Selectman John Sullivan "yelled" at her.

She charges Sullivan "accused her of lying, used offensive language and generally intimidated" her.

She further charges that on May 20, Vito Giarrizzo told her it was his duty as chairman of the Board of Selectman to inform her that:

A majority of the Board of Selectmen would remove her from office;

All matters of concern previously discussed on May 13 relative to the operation of the treasurer-collector office would be made public, ;

Things would be made rough for her if she did not submit her resignation to the town clerk right away.

Later that same day, Miss Troop submitted her resignation saying: "Because of personal reasons and health problems I wish to submit my resignation effective May 31, 1974."

Miss Troop says the act of resignation was involuntary, done under duress. She charges "selectmen were illegal and without authority whatever and that the power of removal rests solely with the Commissioner of Corporations and Taxation upon petition to the Superior Court."

Monday night, after a long evening of hearings and discussion of sundry business matters, Giarrizzo told his associates: "Much to my surprise we are being sued." Copies of Miss Troop's complaint were presented to selectmen.

Town Counsel Douglas Randall said the complaint was unclear as to whether the defendants "are being sued in an official capacity or as individuals."

Defendants were named as Vito A. Giarrizzo, chairman of the Board of Selectmen; John J. Sullivan, Lawrence J. Smith, Arthur E. Dunbar, William J. Chapman; Elsie Nelson, town clerk, and Carol Thomas, acting as temporary treasurer-collector, all of Winchester.

Randall gave approval for copies of the complaint to be given to the press but noted: "When a suit is pending this puts an extra burden on town counsel and selectmen to limit comment."

With that the open meeting was turned into an executive session.

Town Assessed; Must Pay Penalty

The Town of Winchester has been assessed by the state of Massachusetts and has received a penalty in the amount of $7,810.51 because "we didn't pay our taxes on time," said Selectman Chairman Vito Giarrizzo at the regular Monday night meeting.

"This is just another in the going adventures of our (former) Town Treasurer," he said.

★ *Story On Town Revenues—Page 20*

K&B Exhibit New Proposal; Now Circulating Petition

by Christy Cressey

Kaufman and Broad are back in Winchester with a new plan for a proposed residential community. A petition has been filed asking for another opportunity to be heard. President Robert W. Fish stressed that these 200 required signatures would not be an endorsement of the proposal.

In two separate meetings an architect-engineer from the Waltham firm of C.E. Maguire Inc. demonstrated to the selectmen and the Planning Board how plans for the property would adhere to the expressed wishes of town meeting members.

K&B's Attorney Andrew L. Nichols explained two zoning changes they would be seeking: 1. The westerly portion, adjacent to the "Greek Street" neighborhood would be rezoned "Cluster Residential." Zoning currently only permits single family homes. 2. "The Planned Residential District" would permit attached single family houses.

The revised housing layout is based on three focal areas: the hill area for single family housing, the pond region for condominium living and the flat southeast region for senior citizen housing.

"The 'Senior Village' units would either be sold to senior citizens at affordable prices or become part of a recognized senior citizen rental program," Fish said.

To conform to requests for fewer units per acre, Kaufman & Broad has cut the planned 487 units to 330. Types of housing are broken down in the following manner: Senior housing — 48 units on 8 acres, condominiums — 198 units on 33 acres, and single dwelling units — 84 units on 48 acres giving a total of 330 units on 89 acres.

Twenty-five per cent of the land has been dedicated to community areas. This common land would be owned separately by the condominium association and the owners of the single units, because it is felt these two groups would not mix well.

The Highland Woods complex would use the common land for recreation space, pedestrian paths and primary and secondary access roads off Cambridge street.

If the developer's proposal is accepted, street drainage systems would tie in with the present natural drainage areas. Existing ponds would be kept for drainage. There is also the possibility that the swamp area would be drained into a man-made lake, thus reclaiming the swampy area for such uses as tennis courts.

One K&B representative assured the planning board that they were cognizant of the Conservations Commission's concern that

(K&B — Page 14)

Task Force To Seek Funds For Professional Help

The Winchester Center Task Force will go to a special town meeting to ask for funding $15,000 -$20,000 for professional help as they devise a plan for urban renewal in Winchester Center.

This decision came last Wednesday night after the group heard a presentation by consultants who helped the town of Amherst establish a Redevelopment Authority and then go on to begin to redevelop Amherst Center both commercially and socially.

Guests of the task force were Don Lyndon of Lyndon Associates in Cambridge and Wayne Welke of Arrow Street Inc., also of Cambridge.

Lyndon, who is also head of the Department of Architecture at MIT, did most of the talking. After distributing time-frame charts to task force members, he covered various steps the Town of Amherst took as they work to turn a center school complex of about 3.2 acres into a vital 10 acre site including housing for the elderly, recreation facilities, and increased commercial use.

Lyndon said the Amherst School Committee was going to abandon several schools in a center location in favor of schools outside the city.

After a preliminary study of reuse of the land, selectmen established and provided money for another study committee to further look into the potentials for the property and land which would "revitalize the center and give a sense of purpose to the community."

It was at this state, in 1971, that Lyndon and Welke were brought into the picture to help with planning.

They made an analysis of the town fabric, state of buildings, how solid they were, and need for renewal or reuse potential.

Lyndon said, "We attempted to look at the overall site," then went on to have a series of open meetings where "all could come forward to speak about needs or their aspirations for the site."

This process, in addition to interviewing from 12-15 groups within the town, gave a good reading of the town. Two major needs came forth: better housing for the elderly and more recreational facilities.

All of their findings, along with recommendations from real estate consultants, were presented to the townspeople in an open hearing which was well-publicized. About 200 attended.

After hearing views from all sources, Lyndon said, the study committee printed a brochure with specific recommendations. The major recommendation was to establish a Redevelopment Authority.

As time passed an article was prepared for

(Task Force — Page 20)

Farmer Speaks Of Old Days: Squabs, Ice Chests

'It's Too Expensive To Farm Today'

By Cathy Fallon

Clad in straw hat, plaid shirt and dungarees, Frederick Purcell of the Purcell Pansy Farm, Cambridge street, looks and acts the part of the compleat farmer. This year marks the 52nd year in which crops have been planted and harvested by the Purcell family on their 9½ acre plot.

Purcell is an encyclopedia of local history, of farming policies and of the art and craft of farming itself.

His father bought the property in 1922 from the Little Brothers who had raised vegetables. The senior Purcell died 30 years ago. Frederick and his brother, Clement, continued to maintain the farm.

A close look at the architecture of the barn reveals lines of a poultry barn. Purcell says a Mr. Grover raised thousands of pigeons in the three-storied barn years ago.

Squabs were a delicacy in the old days, he recalls, and many folks raised them in the area. In addition, Purcell has been told that ice chests used to be manufactured in the smaller barn on the property.

"Farming is the best conservation there is," said Purcell. Yet taxes have driven 24,000 farms out of business in Massachusetts during the past 20 years, leaving only 4000 major farmers who gross more than $5,000 in annual sales.

Purcell believes his is the largest remaining piece of farmed land in Winchester, but recalls the farms of Thompson, Locke, Irwin and Russell, who owned what is now the Mahoney property. Luongo on Cross street is the only other working farmland in town, as far as Purcell knows.

"It's too expensive to be a farmer today," Purcell said. A young person would need $50,000 capital just to get started. This would include purchase of a tractor, a rototiller, a harrower, and more, he says.

"We had horses here till around 1958," he recalls. "Some ways they're handier than a tractor...there's places you can take a horse you can't take a machine."

Tax Break

But help is on the way for the suburban farmer. Purcell actively supported an important piece of farm legislation Gov. Sargent signed into effect this past July.

The legislation guarantees that a farmer's land may be assessed at a lower rate than developed land, and will enable towns to have the option of retaining their remaining farmlands. If a farmer decides to sell his land, he must first give the town a 60-day option to buy.

In applying for the new tax benefits, a farmer must have more than five acres, have farmed the land for at least two years before applying, have gross annual sales of at least $5,000, and upon selling, pay back taxes at full value for the previous five years.

"This legislation will allow us and some others to remain around. It may even attract some younger people back into the business," Purcell said. His son, however, is with a trucking firm, and is not at all interested in the farm.

Purcell surveys with pride his meticulously tilled acreage, which is presently full of bushy bean plants, and includes tomatoes, peppers, pumpkins, beets, cucumbers, Sweet William and English daisies.

While most of his business is selling to the Boston market and to roadside stands, Purcell will gladly sell tomatoes or beans to a passing motorist. "Why, we have many families where the second generation is coming back here for their vegetables. If you

(Purcell — Page 3)

Beans sprout at Purcell's Pansy Patch: uniform, firm and luminous.

Obituaries

John L. Lobingier, Author, Clergyman, Educator, Dies

John Leslie Lobingier, 90, clergyman, educator, and author, died Sunday at the continuing care unit of Winchester Hospital. He had been a resident of Winchester for 48 years.

From 1926 to 1940 in Boston Mr. Lobingier was with the national headquarters of the Congregational Education Society as secretary of world fellowship and adult work.

After a year as manager of the Pilgrim Press bookstore, he joined the Massachusetts Congregational Conference as the first fulltime minister of Christian education. In this capacity, until his retirement in 1954, he provided religious education consultation to more than 600 Congregational churches in the state.

In 1948 he received a citation for distinguished service in religious education from the General Council of Christian Churches.

In 1953 the Massachusetts Council of Churches presented him with a certificate of recognition for leadership in development of weekly religious education curriculum.

In 1954 the Massachusetts Congregational Conference elected him "Minister Emeritus of Christian Education."

Mr. Lobingier was active nationally and internationally in religious education work through agencies such as the International Council of Religious Education and the Missionary Education Movement in the U.S. and Canada.

He was the author of many books, most in the field of religious education, including: "The Better Church School," "If Teaching Is Your Job," "Our Church," "Youth and the World Outlook," "How Big Is Your World?," and "The Missionary Education of Adults."

He and his wife, the late Elizabeth M. Lobingier, artist and writer, co-authored the book "Educating for Peace."

Lobingier taught widely in community schools for religious education and in summer religious education conferences. In 1940 and

John L. Lobingier

1941 he was director of the area conference in Northfield of the United Christian Adult Movement.

Born in Chicago, Ill., he was graduated from New York University with Phi Beta Kappa in 1905. He received his BD from Yale University in 1915, his MA from University of Chicago in 1916, and his DD from Elon College in 1933.

Lobingier was listed in "Who's Who in America" from 1928 through his retired year of 1954.

In Winchester Lobingier was a president of the Winchester Art Association and was active in affairs of the First Congregational Church.

He leaves a son, John L. Lobingier Jr. of Farmington, Conn., two grandchildren, Ann Boyd of Glen Burnie, Md., and Susan Spring of Tampa, Fla., and one great grandson, Jason Thomas Boyd.

Contributions in his name may be made to the memorial fund of the First Congregational Church of Winchester.

The funeral service was held in Ripley Chapel of the First Congregational Church of Winchester on Tuesday.

Norris Funeral Home handled arrangements.

Mary Martignette

Mary C. Martignette, 55, of Belmont, died last Thursday in the New England Deaconess Hospital, Boston, after a long illness.

A Somerville teacher, she was the sister of Alfons Martignette of Winchester.

A funeral mass was said Monday at the Church of St. Joseph, Belmont. Burial was in Belmont Cemetery.

Miss Martignette was born in Somerville, the daughter of the late Alfons and Caroline (Magno) Martignette. She lived in Belmont for 15 years.

Besides her brother Alfons, she leaves another brother, Charles G. Martignette of Medford, and two sisters, Mrs. Ralph W. (Helen) Emerson and Edythe C. Martignette, both of Belmont.

Tot Finder decals may be picked up at the central or west side fire stations by Winchester residents. A decal could save a Winchester child's life.

Lawrance Service Planned Tomorrow

A service in celebration of his life will be held tomorrow at 2 p.m. in the Winchester Unitarian Church for Richard Butterworth Lawrance of 150 Highland ave. who died recently in a Plymouth nursing home.

The day of the service was incorrectly reported in last week's Star.

The Star apologies for any inconvenience caused Mr. Lawrance's family and friends.

Ethel Joyce

Ethel A. (Frederickson) Joyce of 200 Swanton st., formerly of Everett, died Sunday.

She was the mother of Alida S. Joyce of Winchester and sister of Roy E. Frederickson of Saugus.

Funeral services were held yesterday at the Grace Episcopal Church, Norwood.

Boston Edison pole is toppled when car operated by Michael Belinda of Winchester is struck on Monday morning causing electric power to be lost for almost an hour.

Accident Stops Electric Power Monday Morning

For almost an hour shortly after 8:30 a.m. Monday, business and offices in Winchester Center were without power due to an auto accident at 783 Main st.

According to police, Michael Belinda of Winchester had just left his home and was driving north on Main street near Lane's Funeral Home. He veered into a pole in front of the Exxon Service Station.

The pole was knocked down and landed on Belinda's car roof. Wires were down and electric power was gone in the center area for nearly an hour.

Boston Edison emergency crews were on the scene quickly to take care of the situation. Police handled moving traffic.

After Edison crews removed the pole from on top of the vehicle, Belinda was able to drive the car away under its own power.

Fire Chief I. Francis Amico was also at the accident.

EPA Asks Employers To Reduce Parking Allotments

All employers in Winchester with more than 50 employees must file an action plan with the U.S. Environmental Protection Agency showing how they intend to reduce their employee allotted parking spaces.

John A. S. McGlennon, Regional EPA Administrator, noted that federal law requires that all affected employers file their plans with his Agency by July 31, 1974.

Under the Transportation Control Strategy for the Boston Air Quality Control Region, all employers must reduce their employee allotted parking spaces by 25 percent. The reduction must be carried out by May 31, 1975, according to federal law.

The transportation control strategy, required under the Clean Air Act, is designed to reduce the number of vehicles travelling in the metropolitan area in order to reduce pollution levels that are presently exceeding public health related standards.

McGlennon noted that the reduction will not affect customer parking spaces. He also noted that communities in which employers are located will be expected to take action to prevent "spill-over" parking on streets near the companies which may come about as a result of the space reduction.

He added that letters, which will include a sample action plan, are being sent to all affected employers in the region.

"Our goal is to stimulate more commuters to utilize car pools and mass transit. A number of companies have demonstrated already that car pools and other ride-sharing activities can be successfully implemented if properly promoted," he noted.

EPA will review each employer's action plan to determine if every possible step is being taken to promote alternatives to driving to work alone.

"We are hopeful that employers will take such steps voluntarily rather than face mandatory action by the federal government. We urge their cooperation in seeing that this portion of the transporation plan is implemented with a minimal amount of inconvenience," the regional administrator concluded.

Employers with questions or who require additional information should contact Wallace Woo in EPA's Air Branch.

Frank proposed eliminating senior high school hockey, which, he said, would leave the rest of the athletic program intact, thus affecting the fewest number of participants. He pointed out that on a cost per athlete basis hockey was the most expensive.

Committee member Robert Pritchard said, "I'm not sure hockey has been an enjoyable sport for students. Moreover, many of the same students who play hockey also play football and baseball."

He felt, however, that hockey should be tried another year, giving the "people involved and the participants a chance to make it the sport it should be."

Frank found the premise unacceptable that just because an existing program athletic program has been around for some time it is immune from being eliminated. For these reasons he took the position of "cutting the sport that costs the most per kid."

Committeeman Richard Pharo asked Frank to realize "athletics in this town, as in others, do not lend themselves to logical regulation."

Frank retorted, "We're running a school system - not a popularity contest." He further stated that he would eliminate football first if the figures indicated that it was the most costly sport.

Other members expressed concern that if a "cost per kid" reasoning was used to determine athletic programs it would could also be carried into the school curriculum so that the more costly courses would be eliminated.

Building Permits

The Winchester Building Department issued 22 permits for the week ending Aug. 2 as follows:

Addition to dwelling: 9 Ledyard rd.

Alteration to dwelling: 33 Fells rd.

Alteration to business building: Main and Thompson streets.

Alterations to gas station: 671 Main st.

Alterations to garage: 69 Mystic Valley pkwy.

Aluminum Siding: 2 Mayflower rd., 12 Russell rd.

New dwellings: 22 Amberwood dr., 23 Amberwood dr., 11 Bigelow ave.

Open deck: 70 Grove st.

Reshinglings: 9 Crescent rd., 12 Dix st., 5 Francis circ., 28 Fells rd., 63 Pond st., 56 Richardson st., 7 Salisbury st., 48 Samoset rd., 17 Stevens st.

Swimming pool: 75 Thornberry rd.

Vinyl siding: 11 Hutchinson rd.

XEROX
COPIES
INSTANT SERVICE
Star Stationery
729-6229

for superb RUG CLEANING
CALL Mouradian RUG GALLERIES
40 Church st. 729-0654 729-3668

Let's Get Acquainted
WASH • WAX POLISH
Your Kitchen Floor
$3.50
(Wet Stripping Extra)
CALL ANYTIME 396-2290

Locally Owned - Saved Money
Discount Oil
729-8160 • 729-8644
175 Gallon Minimum C.O.D.
Contact Policy and Burner Service
Johnson Fuel Co.
For Larger Tanks, Call For Discount Prices

ANNOUNCING
Something more in the
WINCHESTER SAVINGS BANK
NOW account
Use it low-cost or no-cost

Low-cost:
NOW checks are now 10c each, rather than 15c. It's still the same convenient NOW account — works like a checking account but earns you interest at 5 percent, provided your balance doesn't go below $10.

No-cost:
NOW checks are FREE as long as you keep your balance at or above $500. They are FREE to Senior Citizens irrespective of the balance. And of course there's no charge for any NOW check presented for payment at the Winchester Savings Bank.

PAY TO THE ORDER OF WINCHESTER SAVINGS BANK 26 Mount Vernon SAMPLE

The NOW account is a no-passbook account. As a depositor you will receive monthly activity statements of your account. Interest is compounded and credited exactly as on our regular savings accounts. If you would like to open a NOW account or if you would like more information, please contact Yolanda Musto or Joe Cioni at 729-2130.

WINCHESTER SAVINGS BANK
26 Mt. Vernon St. Winchester

Mahoney's Rocky Ledge
Phone 729-5900 Florist
Cambridge Street Winchester

Lane FUNERAL HOME
Local and Distant Service
Parking Facilities
729-2580
760 Main Street
Winchester

Robert J. Costello Funeral Home
"Serving All Faiths"
117 Washington St.
Winchester
729-1730

RICHARD F. NORRIS
FENTON H. NORRIS...
NORRIS FUNERAL HOME
A Family Institution ...Dedicated to Personal Service and Thoughtful Care...
Completely air Conditioned
Est. 1877 by Kelley & Hawes
TELEPHONE 729-0035
ONE ELMWOOD AVE. WINCHESTER MASS.
Opposite First Congregational Church

WOODY'S
Manicures Only 1.00
with shampoo & wave.
Mondays & Tuesdays only by appointment.
Woody's Hairstyles
15 Mt. Vernon St.
729-3065
Now Open Mondays

Forester's Daisy Shop
Weekend Special
1 Doz. 12 In. Red Roses $1.75
Cash & Carry
729-1077 483-1687
19 Thompson St., 509 High St., Med.

H.P. SMITH CO.
ROCK OF AGES
Authorized Dealer for this Area
INCORPORATED
Monuments
Entrust your Memorial to 90 years of experience"
238 Main Street
Stoneham 438-2232

NOW IS THE TIME TO..
RE-UPHOLSTER!!
LOW SUMMER PRICES!
★ SHOP AT HOME ★
729-8060 • REUPHOLSTERING
729-8061 • SLIPCOVERS
438-2110 • DRAPERIES
• Barcalounger Recliners
Our Switchboard Is Open 7 A.M. - 6 P.M.
BUDGET TERMS
UP TO 36 MONTHS TO REPAY
HOMESTEAD SHOPS
20 RIVER STREET - WINCHESTER
SERVING N. E. HOMEMAKERS SINCE 1918

★ Purcell

(Continued From Page 1)

have good plants, they'll come back year after year," he said.

Purcell is a staunch believer in women's lib. He finds his fastest and most reliable bean pickers are girls. "Winchester youngsters aren't much for farm work," he says, noting most of his helpers are Woburn youths.

Pansies

In April and May, Purcell's acres are a riot of color during the height of the pansy season.

The seed for one year's pansy crop is sowed beginning the previous July 4 weekend. "It's a long time to wait for a dollar," comments Purcell laconically.

When the seed is 1½-inches high, it's transplanted into raised beds to allow for good drainage. Purcell uses an old-fashioned Skinner iron pipe irrigation system which puts forth a fine spray every three feet.

"We use town water," he noted. "It's expensive, but in the long run it's cheaper and more reliable than wells." The pansy plants are left uncovered until there are two to three inches of frost.

Purcell cuts his own meadow hay in the "hollow," a two-acre stretch at the rear of his property. He fashions by hand protective straw mats to keep out the frost. Expertly crafted, with 16 ties to the foot, these mats provide sure frost protection, he says. "Young people today often use rugs, but it's not the same."

Purcell also uses sash, specially designed window frames, to protect young plants. Winters, he spends painting the sash, he says, and occasionally takes a little trip.

Ripening seed pods are carefully gathered from the mature pansy plants at this time of year. They are placed in a bushel and covered with screening to prevent the explosion and loss of the precious seeds when pods burst.

"Pansy seed goes for $30 an ounce today," Purcell said. "I sow two quarts of seed each year."

Weather is the farmer's traditional enemy. "A bad ice storm can destroy 20 percent of a pansy crop," Purcell said. Drought is a problem that comes and goes. Purcell says he has seen Winter Pond rise up and almost disappear six or seven times in the 50-odd years he's been here.

Clement R. Purcell

"And then there's rabbits, and the birds. You can spray for blights and keep down the rabbits, and you can cover your seedlings with Saran Wrap to keep out the birds."

From the sagacious glint in his eye, one is certain that these are only a few of the tricks of the trade that result in the satisfaction of a handsome day's harvest of uniform, firm and luminous green beans waiting in the barn to be taken to market.

Who Will Administer The Zoning By-Law?

Candidates seeking the position of assistant building commissioner will have an opportunity to take an examination "to show just how much they do know" about building codes and zoning by-laws.

The examination has been devised by Building Commissioner William B. Macdonald who appeared before selectmen Monday night to report on his progress in filling the new post.

MacDonald said he was all ready to hire one of six persons he has interviewed for the job, which will be primarily to oversee enforcement of the new zoning by-law. But, he said, when the fellow studied the zoning by-law he reneged unless he could have more money.

MacDonald was not too enthusiastic about the other five candidates but said he felt it only fair to give everyone an opportunity to take the examination. The questions are basic and should be easy to answer if a man is qualified, he said.

Executive secretary Edward Donnell will write letters to the five men informing them they may take the test on Aug. 14 during the day.

As selectmen and the building commissioner engaged in dialog about the responsibilities of the assistant building commissioner, it became apparent that MacDonald has no intention of giving instruction to whomever is hired.

MacDonald said he would sign the payroll but would not take on additional responsibilities such as acting as supervisor or instructor. "I'm not going to supervise a person for the salary I'm getting," he said. A trainee is of no value to me. If he can stand on his own two feet, okay.

Selectman Lawrence Smith said: "We seem to have an unworkable arrangement here. We have a real impasse."

Selectman Chairman Vito Giarrizzo said. "We feel these jobs work hand in glove."

MacDonald responded: "I have to solve my own problems and don't intend to take on others. If a competent person is hired, he won't need me," he said noting that he has four jobs and doesn't intend to have more.

There was talk that perhaps they ought to try to increase the salary of the assistant by $2000. Selectmens' concern lies with beginning to enforce the new zoning by-law which is now in effect.

They finally decided to follow MacDonald's recommendation for the candidate examination. If no one qualifies after the tests are completed, they will begin interviewing all over again.

Selectmen will also return to the Personnel Board to see what can be done about increasing salaries for both positions, commissioner and assistant.

MacDonald estimates that from three to five years the workload coming from the new zoning by-law will be the greatest. After that it should turn downward, he said.

Stressing the need for action, Selectmen William Chapman said: "We'll be derelict if the zoning by-law is not administered."

(Selectmen — Page 20)

Granny's Restraining Order Delivered: Owner May Appeal

This past week Patrick D. Murphy of 29 Highland ave. was issued a restraining order for his 180-pound St. Bernard dog, Granny.

Dog officer Domenic Molea says Murphy has 10 days to appeal to the District Court if he decides he doesn't want to comply with the restraint on a 24-hour basis.

This action came after 10 complaints against the dog which is said to have bitten three times and knocked down an elderly citizen causing him to go to the hospital.

It also follows a letter to selectmen from a Winchester hospital administrator saying that the dog, on numerous occasions, has jumped on hospital visitors and staff members repeatedly.

Repeated efforts by the dog officer to the owners to restrain the dog and obey the dog leash law have failed to bring forth positive results.

As it stands now, if the dog is picked up by Molea he is compelled to destroy it.

Molea has issued 92 citations to Winchester residents from Jan. 1 of this year through July 31.

He says all citations have been returned to the Woburn District Court and fines have been paid. Some people are working on their sixth and seventh ticket, he notes.

According to the dog leash law, a violator first receives a dismissal on appearance citation. He must go to the court house to acknowledge receipt of this ticket.

There is a $2 fine for a second offense; $5 for a third offense; and $10 for subsequent offenses. When a new year begins, a first violation is again a dismissal on appearance citation, etcetera.

The town has licensed 1,500 dogs, Molea says. Last year, 1,700 dogs were licensed. The decrease in number, says Molea, is because many dogs have died and some owners have given their dogs away.

"We have had two people at the Clerk of Courts office for hearings on unlicensed dogs. They were both fined." More people are scheduled to appear in court shortly, Molea says.

There have been 130 dogs confined at the dog pound since its opening the middle of February.

Money collected, $895 for a period of six months, was turned over to the Town Treasurer.

SPECIAL OFFER

FREE

12" Portable TV Set

Take delivery of one of our 1974 Datsun cars or trucks between now and August 31, 1974, and we'll give you absolutely FREE a brand new, 12" General Electric Portable TV set. These are light-weight, easy-to-carry, black and white models that retail for up to $100.00. Perfect for patio or youngster's room. Just one more reason to buy your new Datsun from the number one selling Datsun Dealer in New England.

Hurlbert DATSUN
Corner of Main & Minot Streets (Rt. 28)
Reading 944-6900

PRICES ON THIS PAGE EFFECTIVE MONDAY THRU SATURDAY, AUGUST 5 - AUGUST 10

JOHNNIE'S FOODMASTER SUPER MARKETS INC.

TUTTOROSSO-WHOLE PEELED TOMATOES 2 LARGE 28 oz. CANS 89¢

SAVE A GIGANTIC 71¢ HEFTY Food Storage Bags 25 COUNT GALLON SIZE 3 Pkgs. $1
SUPER VALUE! STA-PUFF Fabric Softner PLASTIC GALLON 89¢
99¢ VALUE - SAVE 69¢ SMUCKER'S Strawberry Preserve LARGE 18 oz. JAR 69¢
69¢ VALUE - SAVE 30¢ REALEMON Lemon Juice QUART SIZE 39¢
SAVE A SUPER 31¢ STARKIST Light Chunk Tuna 2 6 oz. CANS 99¢
99¢ VALUE - SAVE 30¢ PURE PAM VEGETABLE Spray Coating 9 oz. AEROSOL CAN 69¢
SAVE ON ALL FLAVORS CLIQUOT CLUB Lo-Cal Tonics 3 FULL QTS. 85¢
THIN OR REGULAR PRINCE Spaghetti 2 16 oz. PKGS. 89¢
SAVE 32¢ - DEEP BROWN LIBBY Baked Beans 4 14 oz. CANS $1
SAVE 40¢ POP ICE Freeze 'Em Treats 4 8 PACKS $1
$1.25 VALUE - SAVE 36¢ BORDEN'S Cremora LARGE 22 oz. JAR 89¢
BAKERY SPECIAL! RIVERSIDE English Muffins 3 PKGS. OF 6 $1

DAIRY SPECIALS

BORDEN'S AMERICAN CHEESE SINGLES WHITE OR COLORED 1-LB. PKG. 99¢ SAVE 36¢ REG. $1.35

BORDEN'S SLICED MOZZARELLA CHEESE 6 oz. Pkg. 49¢ 71¢ VALUE!
STELLA DELICIOUS GORGONZOLA CHEESE 6 oz. Pkg. 69¢ 85¢ VALUE!
STELLA CRUMBLED BLUE CHEESE 4 oz. Pkg. 49¢ 65¢ VALUE!

THE BEST PORK MONEY CAN BUY! Taste treat on any fork, flavory, savory, economical PORK! STRICTLY FRESH WESTERN YOUNG PORKERS

PORK LOIN 5-RIB END TO ROAST 79¢ lb.
RIB HALF PORK LOIN ROAST 89¢ lb.
CHINE HALF PORK LOIN ROAST 99¢ lb.
BONELESS PORK ROAST PORK BUTT 1.09 lb.

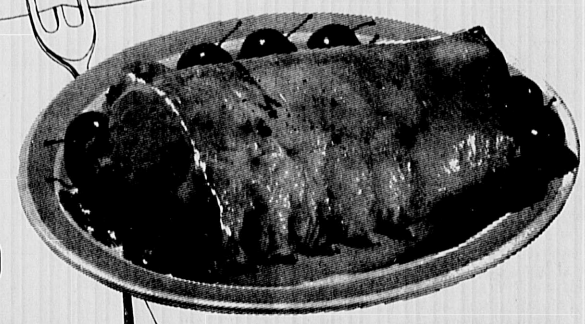

PORK LOIN CHINE END TO ROAST 89¢ lb
TENDERLOIN Succulent Fresh Pork! $1.19 lb
SPARE RIBS COUNTRY STYLE 89¢ lb
PORK CHOPS CENTER CUT $1.09 lb 5-RIB END 89¢ lb

FRESH SHOULDERS Lean Short Shank . . . 69¢ lb
LEAN PORK BUTTS . . . 89¢ lb
FRESH SPARE RIBS . . . 1.09 lb
CORNED SPARE RIBS . . . 1.09 lb
FRESH PORK FEET . . . 35¢ lb

QUARTERED LOIN CHOPS 5 Center Cut Pork Chops 5 Sirloin Hip Pork Chops 99¢ lb

FRESH CHICKEN SALE!
WHOLE TWIN PACK U.S. GOV'T. INSPECTED - 2½ TO 3 LBS. AVG. LIMIT 2 PACKAGES OR 4 CHICKENS 39¢ lb
Cut Up, Split or Quartered.....45¢ lb
CHICKEN BREAST QUARTERS 49¢ lb. CHICKEN LEG QUARTERS 45¢ lb.

PERDUE CHICKENS!
CHICKEN BREASTS . . . . . 85¢ lb
CHICKEN WINGS . . . . . 45¢ lb
CHICKEN DRUMSTICKS . . 75¢ lb
ROASTING CHICKENS 3½ to 4 lbs. Avg. 49¢ lb
CHICKEN LEGS . . . . . 65¢ lb
CHICKEN LIVERS . . . . . 69¢ lb
CHICKEN THIGHS . . . . . 65¢ lb
WHOLE CHICKENS 2½ to 3 lbs. Avg. 45¢ lb

FRANKFURT SALE!
Colonial Tasty Ten Franks . . . lb 85¢
Colonial Beef Franks . . . lb 95¢
Colonial Texas Weiners . . . lb 89¢
Child Mild Franks . . . lb 89¢
Child Mild Franks . . . lb 89¢
Columbia Franks . . . lb 85¢
Columbia Beef Franks . . . lb 99¢
Columbia Dinner Franks . . . 12 oz. Pkg. 85¢
Columbia Skinless Franks . . . 2 lb. bag 1.89

Colonial Sliced Bologna All Varieties 99¢ lb
Colonial Cold Cuts Sliced - All Varieties 6 oz. Pkg. 59¢
Colonial Bologna By the piece 79¢ lb
Colonial Liverwurst By the piece 69¢ lb
Columbia Deli Brand Sliced Bologna 89¢ lb

COLONIAL ENCOR HAM BONELESS EXTRA LEAN - SMALL SIZE 2 LB. AVG. $1.59 lb

SERVICE DELI SPECIALS

BAVARIAN GERMAN BOLOGNA $1.19 lb
BAVARIAN GERMAN SALAMI $1.29 lb
GENOA'S IMPORTED MORTADELLA $1.49 lb
ITALIAN GENOA SALAMI $1.09 ½ lb
ITALIAN HAM (CAPACOLLA) 89¢ ½ lb
ITALIAN PROVOLONE CHEESE 69¢ ½ lb
DELICIOUS KAYEM'S BOLOGNA 99¢ lb
WEAVER'S CHICKEN ROLL 79¢ ½ lb
FRESHLY MADE MACARONI SALAD 49¢ lb
FRESHLY MADE ROMAN SALAD 89¢ lb

SUPER FISH SPECIALS!
Fresh Haddock Fillets CELLO PACK 99¢ lb Fresh Perch Fillets 79¢ lb

47 BEACON ST. SOMERVILLE Just outside Inman Sq., Camb. Open Mon., thru Sat. 9 A.M. to 9 P.M. DELIVERY SERVICE AVAILABLE 876-4370
497 HIGH ST. WEST MEDFORD Across from St. Raphael's Church Open Mon., Tues., Wed. 9 to 6 Thurs. & Fri. 9 to 9, Sat. 9 to 7 DELIVERY SERVICE AVAILABLE 488-9642
CLARENDON HILL SOMERVILLE Corner of Alewife Brook Parkway Open Mon., thru Sat. 9 to 9 623-9037
730 BROADWAY, SOMERVILLE At Ball Square Open Mon., Tues., Wed., Sat., 9 to 6 Thurs. & Fri. 9 to 9 DELIVERY SERVICE AVAILABLE 623-9139
SALEM ST. and the FELLSWAY MEDFORD Open Mon., thru Sat., 9 to 9 395-9838

THE WINCHESTER STAR

Serving The Community For Over 94 Years

Letters To The Editor

Abortion Is Topic

Pro-Life Group Uses Persuasion In Bill Passage

EDITOR OF THE STAR:

Several members of the newly-formed Winchester Chapter of the Mass. Citizens' for Life and I were present at the State House last week to help "persuade" House and Senate members to override Gov. Sargent's veto of the maternal health bill concerning abortions. The day was very interesting and educational.

We visited our local representatives and found them receptive and concerned over the abortion issue. After the visits everyone, about 50 members, held a news conference with the press in which several questions were presented.

It was puzzling to me why no mention of this pre-arranged and pre-scheduled meeting, was not even mentioned in our Boston papers or on television. The various news people and television representatives were obviously there.

The maternal health bill is now law and is considered the strongest piece of pro-life legislation to become law in the country. Boston can be proud!

This bill, among other things, requires parental permission for minors to have an abortion; parental permission is required for all minors to have any surgery except in a grave emergency. It also says that abortions done after a certain period of time must be done in a hospital and by a physician, and that when an abortion is performed after the 24th week, life-saving equipment must be present in the operating room to provide emergency care for the baby. It is not unusual for a baby born even before the 24th week to live.
This bill does not in any way contradict the US Supreme Court decision of last year.

Sen. Bullock, our representative, and Mr. Bartley, speaker of the House, were two of the people we spoke with. Both men are pro-life and both men are up for re-election this year. I feel that if a man is right on the basic "life" issues then he deserves our attention and recognition. A person must truly value and respect all human life before he can justify his position as lawmaker and representative. Atty. General Quinn, who is running for governor, is the only gubernatorial candidate who has declared a pro-life position.

The Winchester Chapter of Mass. Citizens' for Life has only had one official meeting so far. The second one will be held at the home of Dott Dobbins, 94 Church st., Aug. 13 at 8 p.m. All interested and concerned people are invited to attend.

Judy Miller
7 Verplast ave.

Amy Is In Six Weeks Program Martha Is Not

EDITOR OF THE STAR:

We wish to thank you for the thoroughly charming picture of the six bathing beauties from Six Weeks Adventure who appeared on the front page of last week's Star. Such ambassadors are our best publicity.

However, I would like to point out an error in the caption that may be misleading to Star readers. Your last line stated that "Amy and Martha are not part of program." Amy Cracknell is enrolled in the program. Martha Redding is indeed a participant only when her mother, Mike, is on hand as a volunteer. But since this is most of the time, for all practical purposes, Martha, who is a year under the age limit, is a member of the program. She, Amy and Lisa Neville all live in Winchester, while the other three girls pictured live in Boston.

I would like to make it very clear that Six Weeks Adventure is a joint venture with Winchester and Boston children participating in roughly equal number. "This is a unique experience in black-white relationships crossing economic barriers" — to quote from this year's brochure.

This, our sixth year, is our most successful yet with many varied activities brought by the volunteers. A pot luck supper is being held this evening as the grand finale. Children, parents, junior and senior volunteers will meet at the Methodist Church at 7 p.m. to share food, ideas, and watch a program of songs and skits by the children.

Beverly Jones
Six Weeks Adventure
Committee Member

EDITOR OF THE STAR:

What a happy surprise last Thursday when I saw the nice picture of my youngest daughter and her friends on the front page of The Star.

I would like to make a correction as to the wording under the picture. All the children in the picture are involved in the Six Weeks Adventure program.

Barbara Cracknell
145 Mt. Vernon st.

(Another Letter Page 5)

We Can Only Protect Our Own

EDITOR OF THE STAR:

I also deplore the situation in Rio as reported in Newsweek, Aug. 6. But do two wrongs make one right situation? If we destroy our unborn children do we provide a better life for these unfortunate children in Rio?

We cannot legislate for deprived children in other countries. We can only protect our own children - both born and unborn - from being denied life through proper legislation against abortion-on-demand.

If Lenore Frazier is suggesting we destroy unborn children because we have "neither the money nor the personnel" to care for them, then she is advocating the same program enforced by Nazi Germany and that program did not end with abortion, but expanded to euthanasia and finally genocide.

Virginia Hoefling
156 Forest st.

Cop-Out On Small Human Beings

EDITOR OF THE STAR:

An absurd analogy was made in Letters to the Editor Aug. 1, "Abandoned Children in Latin America."

How can the child abuse problem in South America be solved by killing the unborn in the United States?

America has had abortion on demand for 1½ years and in New York for six years, yet child abuse has increased in this country.

Mrs. Frazier is copping out on the reality of the abortion issue by references in her letter that bring in another country.

When are people going to address themselves to the basic issue? It is, "the killing of small humans to supposedly solve problems in what some have called a permissive, decadent society."

Abort for convenience, abort for social reasons, abort for economic reasons, abort for any reason; it still boils down to extermination of a particular group of humans because they are small.

It is tragic that the "do your own thing mentality" has turned into a giant cop-out on life itself, and has turned us into a nation that accepts killing innocent human beings to solve so-called social problems.

Mrs. John Comita
79 Cross st.

Are We Living In Expedient Society?

EDITOR OF THE STAR:

"Abandoned Children in Latin America" caused a stir in my non-practioners mind.

The writer of the letter asks what society plans to offer these children. Now, I am a poet at heart. Thus, anything describing stomach-turning events would naturally arouse an enormous amount of indignation in me. But it would seem to me that one of the reasons (if indeed not the main reason) our society is on a suicidal course is simply because we are all expecting a bit too much from society and too darn little from ourselves.

To imply that abortion would have been a solution to these peoples problems is one more example of the expedient society we are living in. Expediency never has been, nor will it ever be, an answer to any problem - big or small.

The writer believes "severe problems to be a consequence every time a right is evoked." I believe I must suffer the consequence everytime I fail to recognize my freedom of choice.

We will, none of us, ever live in a world free from "stomach-turning" events until each one of us begins to have great expectations only from ourselves.

Anne Copus
28 Charles rd.

Let Them Know...

Winchester's Representatives

SENATORS
Edward M. Kennedy
Edward W. Brooke
JFK Building, Boston, Mass. 02203

CONGRESSMAN
(7th District)
Torbert H. Macdonald
2100-A JFK Building, Boston, Mass. 02203

STATE SENATOR
John W. Bullock
196 Jason st., Arlington 02174

STATE REPRESENTATIVE
Harrison Chadwick
23 Everett ave., Winchester 01890

COUNTY COMMISSIONERS
S. Lester Ralph, chairman
John L. Danehy
Paul E. Tsongas
Superior Court House
Third st., East Cambridge 02141

This one stopped off on his way across backyard on Mayflower road to check out the sign. (Photo by Fran Mazzucotelli)

'Quaint Custom' Of Part-Time Asst. AGs Angers Spaulding

By Arthur MacDonnell

A candidate for the Republican nomination for attorney general, Si Spaulding was in Winchester recently to talk to The Star editor. Here are some of the candidate's views.

A lot of things make Josiah Spaulding angry these days.

One of them is the "quaint custom," as he puts it, in Massachusetts of permitting part-time assistant attorneys general to practice law on the side.

A candidate for the Republican nomination for attorney general in the September primary, Spaulding calls this system "a form of patronage and a potential source of conflict."

He comments: "Someone along the line is going to say, 'We better hire that local lawyer because he's an assistant attorney general.' He would eliminate the positions of assistant AGs.

"It (the system) is also a means of building a political organization." By this Spaulding means that AGs have used their assistants — who are paid $11,000 a year — as campaign coordinators.

The politicizing of the AG office has been going on "from Paul Dever to Robert Quinn," Spaulding says, as holders of the office have used it as a stepping stone to another office.

The baleful effects of this politicizing in Spaulding's view are well in evidence, according to Spaulding. The United States attorney general has been looking into the placement of testimonial money in banks.

But Quinn has not, Spaulding points out. Nor has he looked into the conflicting situation of Secretary of the Commonwealth Davoren vis a vis the Town of Milford.

Why? "He's politically indebted to people he's supposed to be watching over. He is a candidate for governor. He isn't going to offend large segments of the voting public.

"When he has to make a decision to go after the utility companies, banks and unions he has to weigh the political ramifications for that decision. It's a tough job making a politically sensitive decision."

Spaulding says of his own situation: "No one has ever put his arm around me to do this job. I'm not the governor's candidate" — reference to William Cowin, also a Republican AG candidate.

With Spaulding, "independence is a proven thing. Not a stated one. I have a reputation for being my own man. Proven independence is more important than a political statement."

In line with this, Spaulding maintains he will never be a candidate for another office, that he's not building a political organization.

A Spaulding press release also touts that line. "I am prepared to state categorically that I will not be a candidate for any other office. I seek the office of attorney general because I want to serve that office, not to have the office serve me."

Spaulding says he's the only Republican of the three in the primary (himself, Cowin, Charles Cabot) who has a chance to win against the Democrat. "I am the only one who is really a party man and can stabilize the party system." Cabot, he says, is a product of an ad agency and is not his own man.

"I have the best legal background of all the candidates," boasts Spaulding without a trace of modesty. He outlined for The Star an extensive background in environmental involvement, including the co-founding of Massachusetts Tomorrow.

But the candidate doesn't think the AG's office should take a policy position for developers or against them. "That's the governor's and legislature's function." He says, however, that he resents AG Quinn's attempt to remove developers from inclusion in the environmental impact statement.

He sums up his feelings about the AG office: "It is a law office. It should be the best law firm in the state. It should be the sharpest, most able, cleanest and most independent firm you can put together."

The AG should hire ambitious young lawyers and put together an organization that will vigorously enforce the law, he indicates.

Spaulding also believes in public and private financing of political campaigns and in what he calls post-conviction sentencing in drug cases.

The latter would be intended to bring forth evidence not admissable in court during trial. Spaulding believes this system would blend the New York State punitive approach with the Massachusetts rehabilitative approach.

Evidence distinguishing a professional drug trafficker from a small-time user or pusher is often inadmissable during trial to determine guilt, Spaulding points out.

Why? "Because it is circumstantial, e.g., prior convictions, or hearsay. The judge then has no solid basis to distinguish the two."

So following a trial in which guilt has been determined Spaulding would have a sentencing hearing to determine how long the defendent shall spend in jail. During this hearing, presumably, the evidence not admissable before would come out.

"Under this system sentence would be graded by the degree of participation in organized drug trafficking.."

Sargent Signs Bullock Bill To Cut Rates

Democratic state Senator John W. Bullock has announced the signing into law of his bill to cut electric rates for low volume consumers.

The bill, which became law "after a touch-and-go battle with the governor's office, insures that bulk users of electricity—industrial and commercial consumers— will be given no favored treatment vis-a-vis the normal low-volume electric consumer, such as the average homeowner," Bullock said.

Originally the legislation allowed discounts to large users of power. Bullock succeeded in amending the bill in the Senate to insure that such practices would be prohibited.

Gov. Sargent sent the bill back to the General Court with the specific recommendation that it be amended to allow discounts to bulk users.

At that time Bullock blasted Sargent for "being insensitive to the needs and wishes of the average consumer" in the Commonwealth, and insisted the bill be passed without Sargent's amendments.

The Senate, by a 35-to-1 vote agreed. The House passed it unanimously.

"It is time that the powers that be stop responding to the special interests and start listening to the people," Bullock siad. "To suggest, as the governor originally did, that the little people should pick up a share of the big users' electric bill was plain foolish. I'm happy he's come to his senses."

THE WINCHESTER STAR

Serving the Town for over 94 Years

C. PETER JORGENSEN, Publisher
JASON W. DADE, Assistant Publisher and Controller
ARTHUR MacDONNELL, Managing Editor
PAULINE DISHMON, Assistant Editor
RICHARD MEEHAN, Advertising Director
LOUISE D. BURNHAM, Production Manager
PETER J. CLANCY, Advertising Manager
ARTHUR DE YOUNG, Advertising Representative
ERIC WEISS, Staff Photographer

National Editorial Blue Ribbon Newspaper Foundation 1972 1973

MEMBER OF THE SUBURBAN NEWSPAPERS OF AMERICA
NEW ENGLAND PRESS ASSOCIATION
MASSACHUSETTS PRESS ASSOCIATION
NATIONAL NEWSPAPER ASSOCIATION
Sustaining Member

Honored for General Excellence and Scholarship in Editorials by the Nieman Fellows of Harvard University and the New England Weekly Press Association and the winner of the Herrick Editorial Award in the 1963 National Newspaper Contest of the National Editorial Association.

THE WINCHESTER STAR
Published every Thursday by the Winchester Star, Inc.
Star Building
3 Church Street Winchester, Mass. 01890
Telephone 729-8100

Second Class Postage Paid at Winchester, Massachusetts

Subscriptions left at your residence
One Year: $7.00 in advance
Single Copies: Twenty Cents

The Winchester Star assumes no financial responsibility for typographic errors in advertisements or copy but will publish without charge a correction in the next issue or republish any portion of an advertisement or article that is incorrect.

Member SUBURBAN NEWSPAPERS OF AMERICA

Arthur MacDonnell

Hit And Run

Arthur MacDonnell, whose column regularly appears in this space, is on vacation. Before he left for the Cape he wrote down some of his favorite hit and runs, for which he is so deservedly hated.

If there is anyone he hasn't offended in this column he apologizes and will try to correct the oversight in the future.

Did you know that William Cowin sometimes wears a Superman T-shirt under his regular shirt?

Do you think they will ever finish Route 93?

WEEI called to say they haven't changed the programming on their FM station, contrary to my comment. But the changing music scene "makes it (programming) drift from week to week," the manager said.

The new chairman of the Board of Selectmen, Vito (Gerry) Giarrizzo, certainly moves the meeting right along, in contrast to the former chairman, Arthur Dunbar, who couldn't lead a mouse to cheese.

Does anyone know the difference between beer and ale? The dictionary provided no help. A recent Esquire article on qualities of U.S. beer only obscured the reason for the difference, whatever it is.

The Star recently received a two-page press release from the Ashby Congregational Church all about their annual fair scheduled for Aug. 10. The Star doesn't normally print out-of-town news so why did they send it to us? We deduced that the item was intended for the Winchendon Courier, the local weekly newspaper in Ashby's area. Winchendon and Winchester mail frequently get confused.

If the members of the Ashby Congregational Church are anything like some members of Winchester's churches I can see them angrily going through the paper saying that the editor purposely "lost" the copy.

It was the grandfather of the present Henry Cabot Lodge (of the same name) who led the fight against the League of Nations in the U.S. Senate and not his grandson as I mistaked (if I can use that word) a couple of weeks ago.

Let's all keep our eyes on coming appointments at the regional vocational school. That vote they took at their last meeting rescinding their rule against hiring relatives certainly looks suspicious.

Women who wear hair curlers outside should have more than their hair curled.

And someone should tell their husbands that striped shirts and plaid trousers look terrible together.

The same goes for purple shirts and red neckties.

Men who wear white neckties need help.

Sometimes drivers take such a loop around bicycle riders that they nearly strike the car coming in the opposite direction. Come on, motorists, grow up. The bicyclists aren't going to hurt you. And you're not going to hurt them if you don't panic every time you see one.

Did you know that the B&M ticket punchers get two cents for each ticket they punch?

Is there some kind of a law that says state police aren't supposed to obey traffic rules?

They always remind me of Hitler's storm troopers, marching around with their boots and peaked hats, like little boys. But they are real. Stay out of their way. These power freaks don't consider themselves mortals.

Did you know you can now ride to Boston for 50 cents? The B&M recently started off-peak fares which reduce the price of tickets more than half.

Off-peak hours are approximately between 9:45 a.m. and 3:30 p.m. It's best to consult one of the schedules for exact times. The Star has requested copies but they haven't arrived yet. Meanwhile you can call 227-5070 and tell them you want a Winchester schedule.

LOgan 7-3333. That's the number to telephone if you have complaints about airplane noise. I've had a lot of requests to repeat the number since I first put it in this column.

So it's LOgan 7-3333. Or if you prefer all numbers, 567-3333. Or if you don't get through on that line, call LOgan 7-5400.

I had an item in this column recently about people who have Ph.D's calling themselves Dr. So and So. I received a note soon afterwards telling me that School Committeeman Richard Pharo "even has Dr. on his front door." And sure enough. I went and checked and there it was at 6 Ivy cir.: "Dr. R.L. Pharo."

What is sugar, instant tea, fumaric acid, malto-dextrin, adipic acid, sodium saccharin, natural lemon flavor and artifical flavor, propylene glycol and dioctyl sodium sulfosuccinate and BHA? Answer: Diet Twist Iced Tea Mix.

When I worked at Star Market a number of years ago as a cashier it got so that after a while we knew most of the prices automatically. But I've noticed that the cashiers these days check each price before ringing it up. The reason, a couple of them told me, is that prices keep changing so quickly (upwards) they can't keep track.

Hillary Brown of ABC News and I could make beautiful stories together.

I wonder if women know how ugly platform shoes make them look? Someone I know says that the top fashion designers must all be homosexual because they hate women so much as evidenced by their hideous creations.

As for men who wear platform shoes, I won't even mention them.

The Recreation Committee wants to expand? Who says that's going to help them get a quorum? If they have more members most likely the number required for a quorum would be increased.

Just as the season is ending the Winchester Merchants (Inter-City League) have been playing some of their best ball. The players hope to stay together and be back next year as a team. This was their first year and everything considered they did a great job, playing against some real power in the league.

One department at Town Hall that could really use some additional help is the town clerk, where the workload has increased tremendously.

And another thing we should ban (along with snowmobiles, power hedge clippers, power lawn mowers, airplanes, motorcyles and dune buggies) are motor boats.

Have you noticed your Edison bill lately? Unbelievable!

At least we have Sen. John Bullock to thank for not letting Gov. Sargent get away with zapping the small electric consumers.

No one can tell me it's not time to take over the operation of these utilities. They exert too much power to be left in private hands, hands which incidentally get exorbitant salaries which must be paid for through electric rates.

A Winchester firefighter called Monday to tell us that the horseshoe championship games would be played in Keene, N.H., this weekend.

THE WINCHESTER STAR
DEADLINES
News: Monday, 5 p.m.
Classifieds: Tuesday, 4 p.m.
Display Advertising: Tuesday, 5 p.m.
729-8100

The Winchester Star has recently received a number of anonymous letters. To be published in The Star, letters must be signed.

They must include the writer's address for verification and should be typewritten or legibly written. Letters should be limited to 250 words.

Coming Events

. . . will resume in the fall.

By Sen. Bullock

Bill Brings Handicapped 'Out Of The Back Rooms'

Sen. John W. Bullock, of Arlington has praised passage of a bill which would strike down architectural barriers preventing handicapped persons from "leading normal lives."

The legislation, which establishes an architectural barriers board and gives it regulatory powers, is a first-in-the nation break-though for persons in need of physical assistance.

Bullock said the bill will not be a burden on the taxpayer. "On the contrary. The new agency would be funded entirely from existing appropriations; and if it does its job well, millions of dollars in assistance payments will be saved by turning isolated, neglected people into full-fledged, productive citizens."

The new law would require that any new construction or reconstruction of public facilities will have to be accessible to handicapped persons.

"To a great extent," Bullock said, "it is a process of education; education of the architects, the builders and the general public.

"In most instances there will be very little added cost to make a building accessible. Awareness and a little brainpower are all that's required.

"For example, a five-inch curbstone might as well be a mountain range for a person in a wheelchair, but it costs practically nothing more to build a sidewalk with a ramp.

"Likewise, ordering elevators with the buttons a few inches lower costs nothing. Yet it would open up hundreds and thousands of new horizons for people who simply can't reach the buttons."

The bill, which was filed by Sen. Bullock, was the object of a legislative struggle over the past seven months. Many hours were spent by Bullock and his staff at each stage in the legislative process.

"It was touch-and-go right up to the last minute," Bullock said. "There were indications that Gov. Sargent might not sign the bill in response to the complaints of another state agency which was jealous of its domain. Fortunately, we were able to persuade him of the special needs of handicapped people."

Bullock concluded, "Chapter 528 is a major step toward a bill of rights for handicapped people. It helps make them first-class citizens by allowing them to get out of the back rooms where they have been hidden for centuries and enable them to use public transportation to get to a school or college to get an education or to a plant or office building to earn a living. In the long run, everyone will benefit."

MFT Says:

Officials Have Sidestepped A Tax Increase Since 1971

Each state and local government employee in Massachusetts was backed by 8.2 private workers in 1972, according to the Massachusetts Taxpayers Foundation (MTF).

In 1971 the ratio of private to public employee was 8.5 to 1; in 1961 it was 10 to 1.

This steady drop in the ratio highlights the growing burden on the state's private workers over the last 10 years according to MTF. Governments, state and local, now claim over 10 percent of the Massachusetts work force.

In the last 10 years, employee salaries have become the third largest state expense, behind welfare and state aid to localities, according to a recent MTF research report.

Since 1966, total cost of state employees has grown from $272 million to $914 million recommended in fiscal 1975, a 235.5 percent increase in 10 years, says the report "Budget Trends 1966-1975."

The report also shows that state and local government spending grew at nearly triple the rate of the economy from 1963 to 1972. The economy grew 84 percent in those 10 years while government spending increased by 240 percent, rising from 8.5 to 15.8 percent of the gross product in Massachusetts.

"For a brief period, state revenues almost kept pace with appropriations and no major new taxes or rate increases were necessary," the report states.

There have been no tax changes since 1971. And the windfall from the additional one percent on the income tax that year, inflation and revenue sharing have combined to produce this effect, MTF says.

"That period ends with the fiscal 1975 budget; without question new revenues will have to be found, if not this year then early in 1975," says the report.

"Through remarkable good fortune," says Richard A. Manley, MTF president, "state officials have been able to sidestep a tax increase since 1971. And there will be no new taxes until after the November elections.

"Success at avoiding new taxes for four years is certainly no great accomplishment when other states are reporting and returning surpluses and lowering tax rates for their residents," says Manley.

"Our elected officials must put a halt to this vicious cycle of spending-then-taxing in light of the huge discrepancy between economic growth and state spending."

Senior Citizen Line

Senior service line telephone hours are now Monday through Friday from 9 a.m. to 1 p.m. 729-2111.

Mrs. William C. Cusack recently presented Gov. Francis W. Sargent a copy of a work started by her late husband and completed by her on "Federal Civil War Debt Due Massachusetts." From left, Mrs. Walter Anderson of Andover, sister of the late Mr. Cusack; Gov. Sargent, Mrs. Cusack, and her son, William C. Cusack Jr. of Boxford.

Governor Gets Cusack Book

Mrs. William C. Cusack of Deerfield Beach, Fla., formerly of Winchester, presented Gov. Francis W. Sargent with a completed study on "Federal Civil War Debt Due Massachusetts." The study was begun by her late husband and finished by her.

Cusack, who died in 1972, began research in 1965 feeling that the federal government owed the state of Massachusetts money it raised for the civil war effort.

Research disclosed that Massachusetts was owed $100 million to $300 million on the original $3 million loan because of interest drawn since 1917.

Cusack became interested in the subject after observing a mural in the State House showing the Massachusetts Sixth Regiment, the first troops answering President Lincoln's call to arms.

Lincoln later said the Massachusetts soldiers were responsible for protecting the federal capital from the confederate soldiers across the river.

It occurred to Cusack that maybe the state had never been reimbursed for expenses. According to his study, all states were repaid except Massachusetts.

Mrs. Cusack notes that the book has many articles which were originally in the Winchester Star. She says Winchester Appliance Store on Thompson street has copies of the book.

Her presentation to the governor was on July 25. With her for the presentatiom was her late husband's sister, Mrs. Walter Anderson of Andover and William C. Cusack Jr. of Boxford.

Letters To The Editor

EDITOR OF THE STAR:

Andrew Morrison, chairman of the Architectural Review Committee, objected to the editor's question:

"Whatever happened to the architectural review commission the last town meeting authorized to oversee development of Winchester Center?"

I, for one, did not interpret this as an uninformed question full of rhetoric, but as a timely and legitimate one. The answer to it might indeed have been "The Commission will be brought into being in mid-August provided the attorney general's office does not object to the new by-law." Nor did the question seem to confuse the proposed commission with the committee that had worked to establish it, or in any way imply that the committee had not worked hard. I am sure everyone concerned appreciates the hardness and speed of the committee'w work.

But where do we stand now? Will the town have a tool ready to help coordinate at least the signs currently going up over new stores pending in the center?

As it turns out, the editor's question is more necessary and far-reaching than appeared on the surface. Morrison gives mid-August as a date when the commission could be appointed, i.e. 90 days after the introduction of our new legislation.

A call to the Town Clerk's office, however, has revealed that the new legislation has not even been submitted to the attorney general's office. So even if it were to be submitted this week, it would be early November before an answer could be expected, not mid-August as Morrison thought.

As of this date, however, the Attorney General still does not have our new legislation before him.

The reasons given for the delay were chiefly those connected with too much town business for the Clerk's office to handle. (Charter Commission — please note).

I hope The Star will continue to ask questions so that the hard work of committees does not continue to moulder at the bottom of some pile, or get forgotten all together.

Irene Schneller
Citizen's Committee
Winchester Business Association

What About The ARC By-Law?

A question many in Winchester are asking this week is: "What is the status of the Architecture Review Committee by-law to establish an Architecture Review Commission?"

The person with the answer is Town Clerk Elsie Nelson.

Mrs. Nelson states the by-law is still in her office but is expected to be prepared and sent to the Attorney General's office the first of next week. The Attorney General must respond in 90 days, she says.

The hold-up, according to Mrs. Nelson is due to an increased workload and fewer employees due to vacations and illness.

She told The Star on Tuesday that preparation of town meeting appropriations has been a first priority. "Salaries have to be paid," she said. Her office staff has not able to get to the by-law but will give it attention next week.

Two persons asking the question this week were Mark Lombardi and Arpad von Lazar, both members of the Architecture Review Committee. They appeared before selectmen Monday night asking selectmen to intercede with the Town Clerk and see if they could move her to action. "If anyone has any clout, you do," Lombardi told selectmen appealing for help.

Lombardi said he visited the Town Clerk's office earlier that day and discovered the by-law had not been sent to the Attorney General. "To the best of your knowledge, this has not been sent in," Lombardi said he asked Mrs. Nelson. She said, "Yes."

Raising his voice, Lombardi told selectmen, "No one else can send it in. It has to go under her signature. And we're at a standstill. I don't feel we have accomplished anything."

Von Lazar said: We would like to go out of business knowing we have accomplished something. We are unable to ascertain the facts. Help us ascertain the facts.

Selectman Lawrence Smith suggested writing a letter to the Town Clerk and "get the status."

Chairman Vito Giarrizzo said the letter should include asking for the status of this by-law plus "all other outstanding business."

Lombardi said in talking with the Town Clerk she told him "If we can find one of those old warrants we can send that in."

He raised the question: "Why should people continue to run for reelection if they can't do a job?"

Giarrizzo said staffing is a problem. People ought to scream loud when they need help yet nobody is (screaming).

Smith said: "We've got to get off dead center. Put this on the docket for next week."

Giarrizzo announced that selectmen have received names of two nominees for the new Architecture Review Commission: The Planning Board has submitted Mark Lombardi's name. The moderator has offered the name of John F. Lyons, Crescent rd.

Cancelled Meetings

The Board of Assessors and the Planning Board have cancelled previously announced meetings as follows:

The assessors will not meet on Aug. 12.

The Planning Board will not meet on Aug. 19 and Sept. 2. Their next meeting will be on Sept. 9 at 8 p.m.

The Board of Appeal is not meeting in August.

Voter Registration Deadline Aug. 13

Tuesday, Aug. 13, is the last day to register to vote for the state primary election on Sept. 10.

The Registrars of Voters will be in session at the office of the Town Clerk, Town Hall, according to the following schedule:

Monday through Friday, 8:30 a.m. to 4:30 p.m.

Saturday, Aug. 10, noon to 10 p.m.

Tuesday, Aug. 13, 4:30 p.m. to 10 p.m.

What's Up!

Notice of meetings listed below, usually open to the public, are taken from the Town Hall bulletin board Wednesday mornings.

Thursday, Aug. 8
Conservation Commission, Board of Health Room, 8 p.m.
Winchester Republican Town Committee, first floor conference room, 8 p.m.

Monday, Aug. 12
Board of Selectmen, selectmen's meeting room, 7:30 p.m.

Tuesday, Aug. 13
Charter Commission, first floor conference room, 7:30 p.m.

Wednesday, Aug. 14
Water and Sewer Board, town hall office, 8 a.m.
School Committee, Sanborn House, 7:30 p.m.

Monday, Sept. 9
Planning Board, planning board room, 8 p.m.
There will be no meetings of the Board of Appeal in August.

FURNITURE REFINISHING
Paint and Varnish Removed From Wood and Metal
Hours: Mon.-Sat. 8:30-5 & Thurs. eve to 8 p.m.
Expert Refinishing
FURNITURE STRIPPING & REFINISHING
265 Concord Turnpike (Rte. 2)
Delivery Arranged
Cambridge—Phone 876-0472

Best Sellers
The Great Gatsby
GULAG ARCHIPELAGO ... Alexander Solzhenitsyn
FACING THE LIONS ... Tom Wicker
FIFTH ESTATE ... Robin Moore
THE STING ... Robert Weverka
THE HEROIN TRAIL ... Staff & Editors, Newsday
THE GREAT AMERICAN NOVEL ... Philip Roth
HOUR OF GOLD-HOUR OF LEAD ... Ann Morrow Lindberg
HANK AARON One for the Record ... George Plimpton
WOLF AND THE DOVE ... Kathleen E. Woodiwiss
HARVEST MOON ... Tom Tryon
Sybil--Flora Rheta Schreiber
The Towne Book Fair
225 Main St, Woburn (E-Z WAY CENTER)
OPEN 9 a.m. - 10 p.m. INCLUDING SUNDAY

Added security for your Social Security

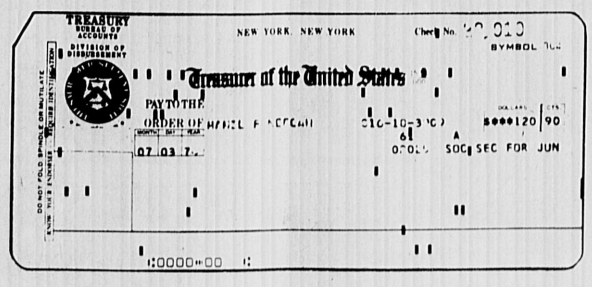

Avoid:
- Theft of checks or money
- Loss in the mail
- Unnecessary trips to the bank
- Change of address while on vacation or moving

Soon, you will be encouraged by the Social Security Administration and the Treasury Department to have your checks sent directly to us for deposit. Why wait any longer? Right now you can have this service at no extra cost, as thousands are doing already.

Drop by the bank and speak to one of our savings counselors. They will gladly explain this new service and help you complete the necessary forms to have these convenient deposits start as soon as you like.

WINCHESTER CO-OPERATIVE BANK Dial 729-3620

Another service from your Co-operative Bank

Coward means shoes with comfort and fashion!
Today, a woman wants good looks and great comfort when she buys shoes. That's what she always gets at Coward. Here's the classic leather step-in with designer accents. It's just one of the big Coward collection. Available in black, brown, navy. Sizes 6 to 11, widths to fit AA to EEE (All widths in most sizes).
$21.95
(Size 11 Slightly Higher)
COMFORT IS GREAT FASHION
FREE Fall catalogue on request
COWARD
552 Main St., Winchester
Hours 9:15 to 5:30. Fri. to 9

Established 1921 License No. 6314
FAY'S Plumbing and Heating, Inc.
MAIN OFFICE and SHOWROOM
266 Salem Street, Medford
Open Thurs. and Fri. evenings until 9 p.m.
Winchester 729-3193
We sell, install service and guarantee
396-7300
Appliances by
• Kitchenaid
• Maytag
• American Standard

Our Final Clearance Sale
is continuing with
Prices Slashed Even More!
Polka Dot Junction
Woburn Plaza
Rt. 3 Cambridge St. Woburn

RENTON'S MARKET
32 Church St. 729-4700
Specials Run Thursday, Friday, Saturday
August 8, 9, 10
Fresh Native Roasting Chicken .65¢ lb.
Heavy Steer London Broil Steaks $1.69 lb.
Rath's Hickory Smoked Bacon $1.29 lb.
• FISH DEPT. •
Fillet of Sole $1.75 lb.
• DAIRY COUNTER •
Hood's Fresh Lemonade .45 ½ gal.
Squeeze Parkay Liquid Margarine 85¢
Hood's Fresh Orange Juice .45 Qt.
• FRUITS • VEGETABLES
Fancy Fresh Cantaloupes ea. .49
Santa Rosa Fresh Plums .39 lb.
Fresh Green Beans .39 lb.
SPECIALS RUN MONDAY, TUESDAY, & WEDNESDAY
August 12,13,14
Fresh Chicken Breasts .85 lb.

LeeAnn V. Eschner

Miss Eschner Is Bride-Elect Of Robert Maxwell

Mr. and Mrs. Donald L. Eschner, formerly of Winchester, now of Pottersville, N.J., announce the engagement of their daughter, Lee Ann Valentine, to Robert Allen Maxwell, son of Mr. and Mrs. Samuel L. Maxwell of Califon, N.J.

Miss Eschner was graduated from North Hunterdon Regional High School, Annandale, N.J. She is a secretary at Komline-Sanderson Engineering Corporation, Peapack, N.J.

Mr. Maxwell is also a North Hunterdon graduate. He served in the Army and is an installer and repairman for the New Jersey Telephone Company.

The wedding will take place on Oct. 19, 1974, in Pottersville.

Leslie Page Crook Is Bride Of William Thomas Connors

Leslie Page Crook became the bride of William Thomas Connors on Aug. 3 at the First Congregational Church.

The noon ceremony was jointly performed by Rev. Walter B. Davis and Rev. Bernard Hoy. The church was decorated with daisies and delphiniums.

A reception followed at the Colonial Country Club.

The bride is the daughter of Mr. and Mrs. Sydney Lomax Crook of 85 Bacon st. and New London, N. H. The bridegroom is the son of Mr. and Mrs. Thomas Vincent Connors of Palisade, N. J.

The bride, given in marriage by her father, wore a French organza gown featuring Venetian lace. She carried white sweetheart roses with blue delphinium and baby's breath.

Mrs. Robert D. Crook of Chelsea was matron of honor for her sister-in-law. She wore a blue floral print chiffon gown with a matching wide brimmed hat. She carried a bouquet of daisies and lavender delphinium.

Bridesmaids were Judith C. Snow of 68 High st. and Mrs. Bruce L. Morrison of Fort Lee, N. J. They dressed identical to the honor attendant.

Bruce L. Morrison of Fort Lee, N. J., was best man. Ushers included Arthur Henry of Palisade, N. J., and Robert D. Crook of Chelsea, brother of the bride.

After a wedding trip to Puerto Rico, the couple will be at home in Hackensack, N. J.

The bride attended Sea Pines School and is a 1974 graduate of Hartwick College. Her husband, a 1973 graduate of Hartwick, is a salesman. He holds membership in the Tau Kappa Epsilon Fraternity.

Mrs. William T. Connors

Pro-Life Group Meets Tuesday

Next Tuesday at 8 p.m. there will be a meeting of the Winchester Chapter of Mass. Citizens for Life. The newly formed Winchester charter group states their aim as "fostering and encouraging continuation of pregnancies."

All are welcome to attend this meeting hostessed by Mrs. James Dobbins of 94 Church st.

Dodson Birth

Mr. and Mrs. Edward Dodson (Kristina Allison) of West Medford are parents of their first child, a daughter, Erika Renee, born July 25 at Winchester Hospital. Grandparents are Mr. and Mrs. James Dodson of Cocoa, Fla., and Mr. and Mrs. Richard Allison of 42 Winter st. Great-grandparents are Mrs. Ashley Zwicker of Westford and Gunnar Abrahamson of Winchester.

Denise Russo

Miss Russo To Wed Mr. LaRue In September

Dr. and Mrs. Anthony R. Russo of 21 Canterbury rd. announce the engagement of their daughter, Denise Christine, to Comer A. LaRue of Stoneham.

Miss Russo is employed by the Campbell Sales Co. as a sales representative for their frozen food division.

She is a 1966 graduate of Winchester High School and a 1968 graduate of Garland Junior College. She received a bachelor of science degree in home economics from Ohio State in 1971.

Mr. LaRue is a 1971 graduate of Ohio State. He received a master of education degree in guidance and counseling from Rollins College, Winter Park, Fla., in 1973. He is presently working as a counselor in the Greater Boston area.

A Sept. 25 wedding is planned.

Jaycee-ettes Plan Fall Flea Market

Antique dealers — individuals or groups with saleable items — are invited to display their wares at the sixth annual Winchester Jaycee-ette Flea Market on Sept. 21 from 9 a.m. to 4 p.m.

This year's flea market will be located at the parking lot across from Town Hall. Space is limited. Reservations or further information may be obtained from Mrs. Richard McMorrow of 221 Mystic Valley pkwy.

Joyce Moynihan, Mr. Bradley Exchange Vows At St. Mary's

Joyce Moynihan and Paul J. Bradley were married recently in St. Mary's Church. The nuptial mass was celebrated by Rev. Bernard Hoy. The bride is the daughter of Mr. and Mrs. Francis Moynihan of 15 Stevens st. The bridegroom is the son of Mrs. George Bradley of Dorchester and the late Mr. Bradley.

The bride wore a Bianchi princess style gown of silk organza over blush pink featuring sheer trumpet sleeves with large delustered blush satin on the gown and chapel length train. Venice lace and scrolls of pearls and pink crystals accented the sleeves, neckline and front, and the train flowed into soft gathers from the belted back waist. A modified juliet cap held a white over blush pink chapel length veil, and she carried a bouquet of white stephanotis, daisies and pink sweetheart roses.

Madelyne Gallagher of Milton was matron of honor for her sister. She wore a light pink jersey gown with a cape-like collar trimmed with a deep border of ivory lace. She carried an old-fashioned pastel bouquet of daisies, carnations and roses.

Similarly attired were bridesmaids Ellen Gambino of Hanson, sister of the bridegroom; Kathleen Wiseman of Melrose, sister of the bride, and Dorothy Greene of Milton. They wore pastel shades of green, blue and orchid, respectively.

Patrick Burns of Quincy was best man. Ushers included Joseph Gambino of Hanson, George Romano of Newton and Francis Moynihan of Beverly, brother of the bride.

The bride is a graduate of Boston College. Her husband is a graduate of Northeastern University.

After a wedding trip to Hawaii, the couple is at home in Malden.

Mrs. Paul J. Bradley

Lee Griffin Has Designs

Lee Griffin, Winchester High School class of '54 and a 1958 graduate of the Rhode Island School of Design, has left her mark on cocktail napkins, coasters, wallpaper, swimming suits, bedspreads and draperies.

Lee Griffin

The July 14 Sunday Los Angeles Times read, "Lee Griffin frankly admits she has designs on many things. If, however, she says this to you, don't become alarmed and mentally find a hiding place for your treasured pieces.

"She's just trying to tell you that several of the accessories in your home just might be ones that she has designed," the paper said.

After college she designed for Bolter Plastics (a subsidiary of General Tire and Rubber) in Lawrence for three years.

Touring the country for six months with a girl friend, she found Los Angeles a favorable area to do her design work. From a start of turning to the Yellow Pages, she has built up a large clientele of national concerns interested in her designs and ideas.

Her parents, Mr. and Mrs. Arthur L. Griffin of 22 Euclid ave. can be seen walking around town sporting shirts with her designs. Lee Griffin also designed her father's recent all color book, "New England Revisited." Her mother is a black and white photographer.

Miss Griffin is a member of the National Home Fashions League.

The Hearthstone

Cranberries Bounce From Bog To Salad For Summer Dining

By Elizabeth
Star Correspondent

The "berry with a bounce" is a nickname for the Massachusetts famed tart red cranberry.

The reason? Only firm healthy berries can bounce through the mechanical separators with soft unacceptable berries remaining behind.

On a recent visit to Edaville Museum and cranberry bogs near Carver, our family found something for everyone.

The children happily rode on the museum's working five-mile narrow gauge railway powered by steam through the drained cranberry bogs. Harvest won't begin until Indian Summer. My spouse, a vintage vehicle buff, poked through the dim recesses of the National Fire Museum and looked at other antique trains on the grounds.

In a shady pine picnic grove, I happily read up on cranberry lore and recipes and sipped a can of cranberry cola.

The small red berry was once called "the little waif of the swamplands." Nearly three-quarters of the world's cranberry crop is produced on Cap Cod and in neighboring Plymouth County.

No records show that American Indians ever ate the wild berry, nor did the early settlers because sugar was so scarce.

The earliest dish was cranberries and molasses.

Cranberries have been cultivated since 1816 when a Dennis resident noticed that berries grew larger where sand from the dunes blew over the vines.

This sweet and sour salad goes well with summer dining. Make it early in the day; serve with barbecued burgers.

Cranberry Salad

1 large package (6 oz.) rasberry flavored gelatin
1 cup boiling water
1 can (1 pound) whole cranberry sauce
½ cup orange juice
1 tablespoon grated orange rind
1 unpeeled apple (grated)
1 small grapefruit

Dissolve gelatin in the boiling water. Add cranberry sauce; stir until completely mixed. Add the orange juice and grated rind. Chill until partially set. Grate the apple. Pare the grapefruit and remove all membrane. Cut into small segments. Fold apples and grapefruit sections into gelatin. Turn into oiled one-quart mold Chill. Serves 6 to 8.

Final Cloister Concert Tonight

Tonight the Cloister Garden Artist series will conclude its summer season with a return engagement of the Commonwealth Chamber Players.

The Players, a woodwind quintet formed in 1968, includes young professional musicians who have studied, taught and performed in the Boston area.

Among the places the group has performed are Harvard, MIT, Brandeis, the Museum of Fine Arts, the Gardner Museum and some of the Boston Harbor cruises.

The Players include Carol Epple, flutist, instructor at the Longy School of Music, and principal flutist for the Arlington Philharmonic Orchestra;

Barbara Knapp, oboist, a graduate student at the New England Conservatory;

Barbara Brewer, clarinetist, instructor at the Longy School, doctoral candidate in musicology at Brandeis, and principal clarinetist for the New England Chamber Opera Group and the Arlington Philharmonic Orchestra;

Judith Bedford, bassoonist, candidate for the artist diploma at the New England Conservatory, bassoonist for the Associated Artist Opera Company, and faculty member at Eastern Nazarene College;

And, John Geller, horn player, a faculty member of the New England Conservatory Extension division, and the South Shore Conservatory, and member of the Associated Artist Opera Company.

Tonight's program will consist of works by Sweelinck, Stamitz, Schuller, Milhaud, and Danzi, in addition to "Pops Extras" arranged for the group by the bassoonist, Judith Bedford.

The cloister concerts are held in the gardens of the Parish of the Epihany, 70 Church st., and begin at 8:30 p.m. Tickets are available at the door.

Dr. Charles P. Donahue
OPTOMETRIST
Eyes examined
Prescriptions filled
Contact Lenses
729-1021
7 Church Street
Winchester, Mass.
National Bank Building

VACUUM CLEANERS
•Sales •Service
ALL MAJOR BRANDS
FREE PICKUP
&
DELIVERY
RALPH R. MACAULAY
395-6265
Authorized Hoover Dealer

Arlington Health Foods
1306 Mass. Ave. Arlington Heights
Open Mon. Sat. 10-6 646 5227 Open Friday till 8 P.M.
Natural Foods Food Supplements
New Barbars' 100 percent Whole Wheat Pretzels
Vitamins Natural Cosmetics

Mid-Summer Sale
Columbia — Minerva
Nantuk 4-Ply. 4 oz. Pull Skein
100% DuPont Orlon Acrylic
Machine Washable — Machine Dryable
Now $1.39 reg. 1.69
one week only
Sale Ends Sat. Aug. 17, 1974
(Sorry No Lay-a-Ways During Sale)
Linda's Knit Shoppe
1322 Mass. Ave. Arl. Heights
648-1555

Our Final Clearance Sale
is continuing with
Prices Slashed Even More!
Polka Dot Junction
Woburn Plaza
Rt. 3 Cambridge St. Woburn

You can now buy PERMANENT LIFE INSURANCE
$ up to 100,000
even if you have been rejected or highly rated!
Yes, you can own a Permanent Cash Value Life Insurance Policy (with graded death benefits). Up to $10,000 with no questions asked. Up to $100,000 if you have been working at least 30 hours per week for the past 6 months.
ISSUED AGES 20 THRU 80
No Medical Examinations Required
Act today—Mail coupon below!
RUSH — KENT
Insurance Agency, Inc.
717 Mass. Ave. (Opposite Town Hall) in Arlington 648-5800
Please send me more information. I understand there is no obligation.
Name ..... Birth Date .....
Address ..... State .....

Mass. Public Law: Chapter 766
requires a CENSUS of "all children with special needs" (children with physical, mental, or emotional handicaps).
Special Education of Education Mutual (SEEM), a collaborative of the public schools of
Lynnfield, Reading, Wilmington, Woburn, No. Reading, Stoneham, and Winchester,
is assisting in the required CENSUS. This advertisement is one further means of insuring that no child is overlooked.
Parents or foster-parents who live in the above towns, who have a child with special needs (through age 21), who
1. has not entered, or registered for, public school or
2. is receiving services from a non-public school, institution, agency, home, etc. or
3. is not currently receiving any educational or remedial services
are asked to call:
Meredith Puls
326-2819
or send name and phone number to:
CENSUS, Project SEEM
Junior High School
N. Reading, MA 01864

Announcement...
Hugh J. Mulligan, Jr.
Attorney-at-Law
is pleased to announce the opening of new law offices on August 1, 1974
1173 Massachusetts Avenue Arlington, Mass. 02174
646-5636

Woodbridge Inn
Fully Air Conditioned
27 College Ave., Somerville
(Near Davis Sq.)
666-1300
Announces....
The Return of the Tim Donovan Trio
for a Summer Engagement
Wed., Fri., Sat. Eves. in Lounge
-Also-
Another Woodbridge Special:
Two Drawings For:
Beefeater's Delight for Two
(No Liquor Included)
Drawings on Fri. & Sat. Eves.
Happy Hour
Mon. Thru Fri. 3-6 p.m.

Florida Wedding Trip

Miss Lambiase Weds Patrick H. Allen Jr.

St. Anthony's Church, Revere, was the setting for the recent marriage uniting Deborah Jean Lambiase and Patrick Henry Allen Jr. The 6 p.m. ceremony was followed by a reception at Caruso's Diplomat, Saugus.

The bride is the daughter of Mr. and Mrs. Francis Lambiase of 13 Tremont st. The bridegroom is the son of the late Mr. and Mrs. Patrick Henry Allen of 270 Cross st.

The bride was given in marriage by her father. She wore a formal House of Bianchi gown of white organza over blush pink taffeta. Bands of venise lace formed a panel down the front of the princess line skirt and fitted bodice. Beaded embroidery enhanced the center panel and high Victorian neckline and the long sheer sleeves ended in deep bells. The wide peau-de-soie hem border swept into an attached chapel train.

Her long French illusion veil of blush pink and white fell from a camelot cap and featured matching lace and beading. She carried a rainbow cascade featuring carnations, white roses and baby's breath.

Patricia Allen of 270 Cross st. was maid of honor. She wore a pink floral chiffon over pink taffeta empire waist gown, a white picture hat with a floral band, and a basket of pink carnations and baby's breath.

Bridesmaids were Mrs. Patricia Tredany of Billerica, Mrs. Marcia Parsons of Winchester, Mrs. Joann MacDonald of Woburn, Mrs. Joan Baker of Reading and Kathy Hanlon of Chelsea. Their rainbow colored empire gowns were made of floral chiffon over solid taffeta. They wore picture hats and carried baskets of carnations and baby's breath.

Roger Bergeron of Woburn was best man. Ushers were Kevin McKenzie of Winchester, John Lynch of Needham, Paul Pizzo of Woburn, Richard Baker of Reading and John Gigliotte of Woburn. They wore rainbow tuxedos to match the gowns of the bridesmaids.

The couple took a wedding trip to Florida where they visited Disney World.

The bride, a licensed practical nurse, is employed by the Walter E. Fernald State School. Her husband is a public accountant with Arthur Young & Co. He is a graduate of Winchester High School and Northeastern University.

Mr. and Mrs. Patrick H. Allen Jr.

Chen Birth

Mr. and Mrs. Philip M. Chen (Deborah Lynn Carlson) of 22 Ravine rd. are parents of their first child, a son, Martin David, born July 28 at Winchester Hospital. Grandparents are Mr. and Mrs. Reuben P. Carlson of Argyle, Minn., and Mr. and Mrs. Yin C. Chen of Washington, D. C.

Patricia Jane Ober

Miss Ober To Wed Robert A. Barr

Mr. and Mrs. Merton E. Ober Jr. of 4 Euclid ave. announce the engagement of their daughter, Patricia Jane, to Robert A. Barr, son of Mr. and Mrs. George Barr of Walpole.

The bride-elect, a 1971 graduate of Winchester High School, is a 1974 graduate of the Mary Hitchcock Memorial Hospital School of Nursing.

Her fiance is a 1969 graduate of Loomis Academy and a 1973 graduate of Dartmouth College. He will begin graduate studies in business at Boston University in September.

No date has been set for the wedding.

Miss Cooper, Mr. Murray Wed In Lexington Church

The Hancock United Church Christ, Lexington, was the setting for the marriage ceremony uniting Christine Ann Cooper and Benjamin Rush Murray.

The 4 p.m. rites were performed on Aug. 3 by Rev. Merton E. Libby. A reception followed at the Sheraton-Lexington Motor Inn, Lexington.

The bride and bridegroom rode from the church in a 1939 series 75 Cadillac convertible limousine owned by the bridegroom's parents.

The bride is the daughter of Mr. and Mrs. Louis Cooper of Lexington, formerly of Winchester. The bridegroom is the son of Mr. and Mrs. William Spencer Murray Jr. of Rumson, N. J.

The bride was given in marriage by her father. She wore a white organza gown featuring an empire bodice, high neckline, fitted sleeves outlined with venise lace, and an embroidered skirt with a deep flounced hemline which had a chapel length train. She carried an old-fashioned bouquet with white roses, Eucharis lilies, baby's breath and ivy.

Mrs. R. L. Rylander of Sterling, Va., was matron of honor. She wore a cotton pique gown with bright floral clusters on a white background. She carried a nosegay of purple and pink summer flowers which matched her headpiece.

Bridesmaids, dressed identical to the honor attendant, were Mrs. Peter Stathis of Norwalk, Conn., Mrs. William Keon of Coral Gables, Fla., and Isabelle Day Murray of New York, N. Y., sister of the bridegroom.

Williamson Murray of Rumson, N. J., brother of the bridegroom, was best man. Ushers were Louis Tonetti of Laurel, Md., Walter Eschelbach of Chicago, Ill., and the bride's brother, Kenneth Cooper of Lexington.

Sabine Sell of Bronxville, N. Y., was flower girl. She wore a formal aqua princess-style gown with beaded trim on the collar and flared sleeves.

Mrs. Benjamin R. Murray

After a Cape Cod honeymoon, the couple will be at home in Columbia, Md.

The bride is a graduate of Winchester High School. She attended Columbia University - School of Nursing.

Her husband attended Malvern College in England and Lake Forest College, Illinois. He is with the U. S. Navy.

110 Pints Collected At Bloodmobile

One hundred and twenty-nine volunteers offered blood at a Red Cross bloodmobile held recently at the Parish of the Epiphany Church. There were 110 pints collected.

Donors were: Eva C. Arnott, Joseph C. Bari, Gregory W. Barone, Eric M. Bogosian, James F. Bogue, Carol A. Booker, James A. Bowers, Jr., Richard W. Boyden, James A. - Brennan, Robert G. Brine;

Don R. Brown, Michael Bruno, Janet L. Burchard, Marian N. Callahan, Willard S. Cannon, Jr., William J. Cannon, Louis S. Cappello, John F. Caruso, David C. Chamberlain, Jr., Robert O. Chambers;

Dorothy M. Clarke, Ernest J. Collette, Philip G. Colonna, Jeffrey D. Cronin, Barbara A. Crowell, Lawrence H. Delafield, Margaret M. Delafield, Jean A. Dell'Isola, Janice M. Dillon;

William H. Drugan, Louis W. Duguie, Harold E. Duston, Michael C. Elias, Melinda E. Ellis, Elizabeth W.B. Ewing, Leon A. Ferber, Susan G. Ford, Florence E. Forsyth, Roger D. Foskett;

Joseph S. Gaffney, Elizabeth F. Gangi, Charles N. Gebhard, Paul F. Gleason, Lorraine S. Goldin, Donald F. Goodell, Edward M. Grace;

Herbert C. Hamilton Jr., Dorothy W. Hanning, Robert Helleman, Nancy Z. Hemmerich, Margaret F. Hemmingsen, Richard Hughes, Lorraine A. Ingraham, Nolan T. Jones, Nolan T. Jones Jr., Jane L. Keane, Theodore J. Kubacki, Karen A. Langley;

Denise E. Lanpher, Robert E. Lawson, Alan C. Leland, Rita M. Leonard, Robert J. Leonard, William F. Logan, Daniel T. MacRae, Thomas R. Maher, Joanne E. Martignette;

Margaret V. Mauger, William R. McGhee, William R. McGibbon, Robert J. Mills, James J. Mitchell, James H. Morin, James F. Morrison, Brian J. Murphy, William P. O'Connor, Mary P. O'Donnell, Yngve L.F. Oleson, Hope J. Oliver, Alice D. Osgood;

Charles Papdinis, David C. Pywell, Sandra J. Ray, Martin J. Rennie, George D. Richburg, Ann M. Richmond, Joseph J. Riga, Elizabeth P. Rossettos;

George A. Rowe, Edward M. Sandford, Guy A. Santo, Alice B. Scanlan, Charlotte E. Schaeffer, Michael J. Schemer, Janet G. Scott, Marcella M. Sheehy, Glen J. Sickorez, Karen J. Smyth;

Richard A. Sorenson, Janet J. Spencer, Stan B. Steeves, Sheila A. Stewart, Dorothy M. Stock, Eric E. Strout, Anne P. Stygles, Richard W. Swanson, Sonja K. Swanson;

Paulett L. Taggart, Maureen H. Thorne, Robert D. Thorne, James H. Titcomb, Kenneth C. Toomajian, Evelyn C. Trageser, Kenneth P. Trevett, Dorothy M. Ulwick, Florence E. Varley, Mary E. Varley, and Patricia E. Vautrain.

Also, John J. Waite Jr., Suzanne S. Westwater, Pearl D. White, Herman L. Wiitala, James R. Wiitala, Joseph J. Wiitala, William A. Wilde, Jr., Kathryn M. Winterson, Natalie H. Wolfe, Thomas H. Wolfe, and H.B. Woodward.

Duplicate Bridge

By Bridgette

At the half-point of the summer individual series with the Winchester Appliance Company Challenge Bowl the prize for the highest ranking club member, players above average counting four different partners are:

Thomas Walsh, .578
Charles Lynch, .573
James Denton, .557
Stephen Haseltine, .547
Anthony Ferdinand, .547
Edmund Joyce, .535
Carl Fisher, .530
Charles Dyjak, .527
Donna Redpath, .519

In Section A on July 31st four of the club's male stalwarts won mightily, Joe Salani and Dick Sullivan North-South, Charlie Lynch and Tom Walsh East-West.

North-South

Joseph Salani and Richard, 112½
Evelyn Blackler and Adele Knox, 85½
Robert Blackler and Everett Knox, 83½

East-West

Charles Lynch and Thomas Walsh, 111
Mr. and Mrs. Manuel Malkin, 94
Carole Davidson and Masako Yatsuhashi, 87

Half a point decided the winners in Section B, Catherine Havican and Jimmy Lee in first place North-South, Donna Redpath and Ed Joyce East-West.

North-South

Catherine Havican and James Lee, 77½
Anthony Ferdinand and Darrell Root, 77
Michael and Paul Portanova, 75½
Ann Oppenheimer and Walter Juda, 71½
Mr. and Mrs. Harold Enge, 65½

East-West

Donna Redpath and Edmund Joyce, 76
Cathy Alexander and Miggs Root, 75½
Mr. and Mrs. William Frey, 70½
Ralph Atkinson and Demir Pamir, 68
Carl Fisher and Charles Dyjak, 65

Third Grade Is Offered Violin

To encourage greater student participation in the school orchestral program, violin instruction will be offered to the town's third grade pupils this fall.

According to Burton O. Cowgill, director of music, in the past this program was offered to fourth graders. Children were given the opportunity to choose whatever instrument they wanted to study.

Cowgill said experience has shown that children, given the choice, elect a band instrument. It is hoped that introducing students to strings first, they will eventually tend toward the orchestral program, he said.

The violin will be the only instrument available to third grade.

Cowgill said an all town orchestra, similar to the all-star elementary band, will be offered to all elementary string players.

Paula Frongillo Is Civil Service Intern This Summer

Paula M. Frongillo, a member of Salem State College's class of 1975 and a business administration major, has been picked to participate in the U.S. Civil Service Commission's fourth annual federal summer internship program.

Ms. Frongillo, recommended for the internship by members of Salem State's faculty and administration on the basis of leadership and scholarship, was one of five students chosen to fill one of several specially designed government jobs in Boston.

The objectives of the summer internship program, which was founded in 1970 at the instigation of the Civil Service Commission, are to give students planning to go on to graduate school or those already enrolled in graduate programs an opportunity to gain some practical experience in a phase of federal governmental activity related to their long term career goals, and to give federal agencies, in turn, an opportunity to discover how a part of the American student population thinks.

Positions available within the program are related to administrative, professional, and technical career fields for which a college degree is the usual means of qualifying at the entrance level. Students participating in the program are paid from $138 to $282 weekly, dependant upon their qualifications.

During her internship, Ms. Frongillo will be working with the building management division of the General Services Administration in Boston in the development of a more effective accounting system to be used in billing government agencies using federal office space.

TRAVEL
•Airline Tickets
•Cruises
•Escorted Tours
Winchester Travel Advisors
34 Church Street -- 729-5410
Manager Barry Moore, Gloria Gustin, Donna Errico

LEAVE THE BAKING TO US THIS SUMMER
NELSON'S BAKERY
Closed Mondays For The Summer Only!
—This Week's Special—
1c COOKIE SALE
FRESH NATIVE BLUEBERRY
•pastries •pies •cakes •muffins
from
NELSON'S BAKERY
MAPLEWOOD SQUARE MALDEN
Tues. — Sat. 6 a.m.-5:30 p.m.
324-4990
791 MAIN STREET, RT. 38 WINCHESTER
Tues.—Sat. 8:30-5 p.m.
729-8890

Dracaenas
Plants from the tropics ideally suited to growing in your home. We have all sizes, up to six foot tall.
Special price on 4" pots $1.98
Our Own Fresh Picked Native CORN
Now Ready! At Our Stand
Evergreens!
Magnificent selection. Can be planted all summer long. MNA guarantee.
50% Sale
on specially selected items
Geraniums!
No better way to add instant color to your summer garden or patio.
Special Tag Sales!
3" - 5" pots 39¢ ea.
3 for $1.
8" hangers $2.98
Keep your fruits and vegetables bug-free.
ORTHO Liquid SEVIN
ORTHO Liquid SEVIN
• Controls Japanese beetles, gypsy moth larvae, bagworms plus many other insects.
• Easy to measure — mixes readily with water.
• Does not leave an objectionable residue on plant foliage and flowers.
Annuals Perennials
except Vinca, Pachysandra
69¢ ea.
PETUNIAS
3 for $2.
Mahoney's
Rocky Ledge Farm & Nursery
mna Massachusetts Nurserymen's Association
242 Cambridge St. (Rt. 3) Winchester 729-5900
Open 7 days a week 9 a.m. 9 p.m.
Accepting Master Charge, BankAmericard

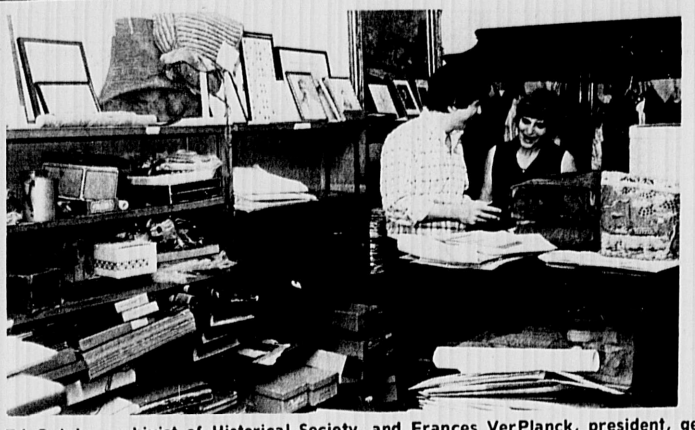

Ed Galvin, archivist of Historical Society, and Frances VerPlanck, president, get ready to move documents to their new quarters. (Photo by Eric Weiss)

Historical Society Wants Place On Town Warrant So Archivist Can Keep Records

By Christy Cressey

Winchester Historical Society President Mrs. Warburton K. VerPlanck has requested an article be put in the Town Warrant to hire a town archivist who would care for all historical materials relevant to the city of Winchester.

The historical society recommends the person qualifying as archivist be payed $4,500 per year at the rate of $5.00 per hour for 20 hours a week.

If this is approved at the fall Town Meeting an archivist will be hired in time to supervise the move to Sanborn House and rearrangement of historical records.

If the new Archives Center on High street is staffed with an archivist the society members feel they can effectively aid Winchester in the celebration of its 125th anniversary and the bi-centennial.

Mrs. Ver Planck enumerated other reasons why now is an appropriate time for the town to take action.

She observes that town records are currently stored in over-crowded conditions and that historically significant items have been thrown out to alleviate cramping. "These town records are irreplaceable links with the past and to lose them would be to lose the history of our town," she told selectmen in a letter.

Centralizing the town records at one location will take away some of the burden from the Town Clerk and other town officials. Moreover, materials will become more accessible to the townspeople wishing specific information.

Danvers and Amherst are cited as towns having resolved archival problems through cooperation between town government and their town historical society.

Mrs. VerPlanck suggested to selectmen that a survey be made of all town departments, church and organizational records to determine their method of storage, and availability of use. Having this information, the society could determine priorities. With a preliminary cut-off date in mind, the older records would be the society's first concern, she indicated.

The Winchester Historical Society hopes selectmen will take their recommendation of archivist Ed Galvin under advisement. Currently he has been volunteering his services as secretary and archivist.

As archivist, this troubleshooter of the town's history would collect, preserve and conserve materials for the public to use. "An archivist can be a resource person to students and teachers in Winchester who are studying regional history and to scholars doing historical and economic research," said Mrs. Ver Planck.

"The archivist could develop historical visual aids for group lectures and on occasion, plan historic tours for groups including senior citizens. It would be the archivist's continuing responsibility to select important new materials and catalog and file existing documents," she said.

The society has applied to the Mass. Council on Arts and Humanities Services, 14 Beacon st., Boston, for additional aid. While the council can not provide salaries, it can furnish the historical society with atmospheric proofing, restoration work and such materials as acid-free envelopes.

Rotary President Lawrence F. Tobiason also expressed an interest to Mrs. Ver Planck in volunteering the civic organization's services. Rotarians may provide shelving for the new archival center.

Self-Identity, Guilt Feelings Among Social Pressures Of College Students

By Catherine Fallon

A panel of university psychiatric or counselling experts spoke on "Crises at the College Age" at the annual meeting of the Mystic Valley Mental Health Association recently.

The panel was moderated by Dr. Morton Newman of Mystic Valley, and included Dr. Jeanette H. Corwin of Wellesley College, Dr. Alfred J. R. Koumans of MIT and Harvard, and Dr. Jonathan Slavin of Tufts.

In his introduction of the two psychiatrists and a psychologist, all professionals in the field of mental health counselling, Dr. Newman commented that "because of the particular settings in which they work, they are in a good position to observe and comment upon the characteristics of a college-age population."

Emotional Tasks

Dr. Corwin enumerated the emotional tasks most college age young people are involved in, beginning with the separation from home and parental ties which are most acute for freshmen and moving to the establishment of a sense of "self," the establishment of a sexual identity, and of one's own ethical and moral values congruent to an individual's self esteem. In addition, college age is the time for setting one's life goals, a career and a lifestyle, as well as establishing good peer relations, she said.

In each of these tasks, the emotions play a role, and there is apt to be anxiety and depression, depending on the degree of success or failure felt, Corwin said. There is at this age of preoccupation with body complaints (such as the high incidence of mononucleosis), a high incidence of rebellion against home values in the late adolescent push for independence.

The traditional sophomore slump is a time when most students ask "Who am I? Where am I going? What is the point of education? Of life in general?" This second college year is often one of confusion, loneliness, unrest, little study, guilt, and not much fun.

By the junior year, Corwin said, some major decisions have already been made and there is often a relative period of calm. Often students take time out to clarify their ideas about themselves and their futures and to study the consequences of alternative decisions, she said. Decisions contrary to family values can often lead the student to a sense of guilt.

In the senior year, self esteem may be fairly well established, but there are still doubts and anxieties about the future, Corwin maintained. Young women especially are faced with increasing pressures toward careers, in this decade of the women's movement. Many women are planning for a lifestyle different from the traditional women's role and searching for options that will allow them to combine careers and marriage.

Despite the pill, contraception and pregnancy are two big campus worries, as well as anxiety about being "different" if one is not involved in an intimate relationship. Pre-marital sex is still guilt-provoking, Dr. Corwin maintains, and the lack of long-term commitment in today's campus and post campus "affairs" is unsettling to many, she says.

Self Identity

Jonathan Slavin concerned his remarks to the impact of the college environment on the student's self-identity.

Within the wide tolerance of a college environment, the student discovers freedom from the structured family environment of his early years, and the responsibility to make a variety of choices.

Among the choices are those of friends, lifestyle, courses, career choices, hours for eating, sleeping, arising and retiring. Most students bring to these choices a mixture of youthful idealism and sophisticated cynicism.

Slavin said many choices are made by a student under the pressure from peers, only to be discarded later on. Choices and freedom for college students are mixed with turmoil, which is both useful and natural for the growth of a student's sense of himself.

Slavin noted that most students have only temporary crises from which they emerge stronger and feeling better and more secure about themselves. Those who need intensive counselling have usually had a history of previous difficulties, he said.

Societal Pressures

Dr. Koumans addressed his remarks to societal pressures on college age youth. "Crises," he said, "are the nature of our ages." He enumerated Watergate, energy and the acceleration of change as example.

He noted that today's middle-aged parents are probably the last generation raised by parents who thought they knew what to prepare children for.

"Who knows what the world will look like when today's children are college graduates? Food and energy problems will be global; the nuclear threat can mean instant annihilation for anyone. There is less and less certainty about what to educate people for," he said.

Koumans observed that education is often narrowing, because choices among disciplines or fields of specialization often mean eliminating enriching options. This can be worrisome to students when there is so little way to know what the demand for certain skills will be, he said.

Of the 40 percent of college students whose problems require counselling, most of these problems center largely around boy-girl relationships and study problems, Dr. Koumans said.

Voke Committee Establishes Special Needs Teaching Posts

The Northeast Metropolitan Regional School Committee recently accepted a recommendation that the positions of half-time speech therapist, full-time teacher for emotionally disturbed, and full-time teacher for children with learning disabilities be established for the special needs program. The vote was 7-5.

Philip McAuliffe of Wakefield, Joseph Barry of Stoneham, Mrs. Marguerite Holland of Malden, Robert McCarthy of Chelsea, Anthony Moschella of Revere, Thomas O'Donnell of Melrose and Peter Rossetti of Saugus voted in favor.

Gerard Donahoe of Winchester, School Committee vice-chairman, John P. Connolly of Woburn, Alan Legere of North Reading, John Pacino of Reading and chairman James Wallace of Winthrop were in opposition.

Opposition was based on an attempt to table the recommendation long enough to receive a report from the core evaluation committee regarding the program needs but the tabling failed 6-5.

The committee did agree, however, to set up a core evaluation team with Louis Sardella as head and the school psychologist, social worker and others recommended by Sardella to be in the group.

OTHER NOTES

Vice chairman Gerard Donahoe was designated as the School Committee's voting delegate at the Massachusetts Assn. of School Committees annual meeting in Hyannis on Oct. 11. The committee authorized travel expenses to the meeting for all of its 12 members.

The milk contract at the school was awarded to West Lynn Creamery. The firm price is 10.30 cents per half pint.

Other bid contracts were awarded to Ray V. Leonard Co. for $3,887 for stacking chairs and dollies, and $3,215 for files, desks and chairs; and for hand tools to North Shore Hardware, $1,526.80; O. P. Killum & Son, $46; Lynn Hardware, $15; Brodhead Garrett, $215.50; and Bay State Automotive, $59.

Donohoe voted in opposition recently to the new school calendar because it calls for a 16-day Christmas vacation rather than 12 days as in most schools.

The two key days are Jan. 2 and 3, the Thursday and Friday after New Year's Day. Donahoe claims the local school systems will be operating on those two days so that the NE school will be on a different schedule.

The committee recently voted 8-2 to set up a committee to look into the salaries and wages of school administrators, the only group at NE not a bargaining unit. Teachers, clerical workers and custodians are all represented by negotiators. Rossetti and Moschella voted against the subcommittee idea, Moschella arguing that there would be no value in this case and noting it is the prerogative of the superintendent to add to recommendations on the administrators.

Connolly favored the sub—committee in the hope that the full committee would put more credence in it. The sub-committee "will have a better batting average" than he, as superintendent, has had in increasing administrative salaries to higher levels at the school, Connolly said.

School Committee To Discuss Survey

There will be a meeting of the School Committee on Aug. 14 at 7:30 p.m. at Sanborn House to further discuss the Attitude Survey.

John Drugach Has New Post

John Drugach of 43 Canal st. has been named eastern sales manager for Trailer Life Publishing Co.

In this post, Drugach will direct sales in Massachusetts, Connecticut, New Hampshire, Maine, Rhode Island, New York, New Jersey and Pennsylvania.

He will represent the following publications: Trailer Life, Motorhome Life, Camper Coachman, Recreational Vehicle Retailer, Hi-Way Herald and the annual publication, Campground and Services Guide.

Drugach has been involved with advertising sales for more than eight years.

He has worked for Purex Corp., The Winchester Star and most recently, Griffin Printing, Boston, where he has handled advertising sales for the grocery trade paper, the "Griffin Report." He has also been in automobile sales.

For the past three years he has been a volunteer as Massachusetts State Director for the Good Sam Recreational Vehicle Club.

He is a U. S. Navy veteran who majored in business administration at Grahm Junior College.

He and his wife, Dee, and their two children, have been RV enthusiasts for the past eight years and are owners of a 24-foot travel trailer.

Hospital Conducts Blood Drive Today

Winchester Hopsital will conduct an employees blood drive today in an effort to help alleviate the critical shortage of fresh blood throughout the state.

The Red Cross will be on hand to assist in the drive. Winchester Hospital hopes to collect 100 pints of donated blood.

Richard W. French Sr.

French Retires At Harvard Trust Co.

Richard W. French Sr. of 14 Alden ln. retired on Aug. 1 from the Harvard Trust Co., Cambridge, after more than 38 years of service. French is a graduate of Winthrop High School and Harvard University where he received a BS degree in 1933.

He began his career with Harvard Trust Co. in 1936 as a teller. Advancing through a number of positions with the bank, he was elected an officer and appointed assistant treasurer in 1959. Prior to retirement French held a position as procedures and development officer.

French is married to the former Anne E. Sundvall. They have two children, Richard W. French Jr., also an employee of Harvard Trust Co., and a daughter, Elizabeth, who resides in Brookline.

The family has resided in Winchester since 1949. Richard W. French Sr. is a member of the Winchester Unitarian Society where he served as treasurer from 1959 to 1962.

Tree Removal Contract Awarded

Community Tree Services won the tree removal service contract for the town of Winchester with a bid of $232 per day including three men, a truck, chipper, saws and extension equipment.

According to Highway Department Superintendent Robert G. O'Brien, this firm, the low bidder, was the only firm to state his price would remain in effect until June 30, 1975. The other bidders, Cedar Lawn and Hartney Tree Surgeons, bid $245 and $462 per day respectively.

HALL RENTAL
At C.C.Club Raymond Place, Winchester. Prices reasonable 729-9845 days, 729-6477 evenings

Color Processing By Kodak At WINCHESTER CAMERA SHOP 729-3636

— PROMPT AND PROFESSIONAL SERVICE —
TELEVISION COLOR OR BLACK AND WHITE RADIOS STEREOS AND ALL PHONOGRAPHS FOR ALL MANUFACTURERS RCA ZENITH MOTOROLA SALES
Martin TELEVISION & APPLIANCES
200 Lexington St (Former Parker School Four Corners) Woburn Tel 935 1220

TYPEWRITER SALES SERVICE

Featuring Smith Corona Electric & Manual Models
We repair all makes.
Work Guaranteed
Reasonable Rates.
STAR STATIONERY
729-6229

AVERY'S
NEW 1974
TV's RCA's and ZENITH
RADIOS
STEREOS
COLOR TV's
SALES & SERVICE
1201 Mass. Ave. Mass. Lic. No. 2155 Master Tech. Arlington
Open Evenings Until 9:00 - Saturdays Until 6:00
FOR YOUR TV SERVICE
643-8770

OPEN WIDE-AND SAY BILCO
What's the difference between a dead end cellar and a basement for living? Direct access to the great out-of-doors.
The modern all-steel BILCO Basement Door keeps unneccessary traffic out of first floor room, lets your inside stair serve only inside traffic. Your basement is always convenient and useful. Tools, lawn furniture, bikes, sleds — everything moves easily in and out. Makes your basement safer, too.
For more living space downstairs — and less wear and tear upstairs — put a BILCO Basement Door on your home. Call us for free literature showing how to add the complete entrance or to replace your wooden hatchway if you already have the basement entryway.
Bilco AMERICA'S FINEST BASEMENT DOOR
Stop in and see our display, or call us for free literature.
STONEHAM LUMBER CO.
211 MAIN ST. 438-1122
(34)

Political Advertisement Political Advertisement Political Advertisement Political Advertisement
Vote Democrat
Voters Of Winchester
New Voters — New Residents
Registration Deadline: August 13th
There Is A
State Senate Primary
There Is A
CHOICE
There can and will be a new
Voice For You
Participate in your government
exercise your voting right.
Vote X
GENE L. ENGLISH
State Senator
A new face — A new approach — A new district
Gene L. English
14 Harvard St., Woburn

Religious News

'I've looked at clouds from both sides now, and win or lose and still somehow it's clouds illusions I recall, I really don't know clouds at all.' Spire of First Congregational Church is surrounded by clouds. (Photo by Arthur MacDonnell)

Altar Boy Outing Is On Aug. 16

The Immaculate Conception Parish annual altar boy outing to Canobie Lake Park, N. H., will be held Aug. 16.

The bus will leave the rectory area at 10:30 a.m. and will return by 7 p.m. All altar boys are eligible to attend.

Money from parish funds will be used to purchase ride tickets for the boys. This is the way ICC parishioners say thanks to the young men of the parish between the ages of 9 and 17 who serve in church liturgies.

There will be an altar boy meeting in the church today at 3:30 p.m. New assignments for the remainder of the month will be given out.

The fourth annual memorial mass honoring Richard Cardinal Cushing will take place Aug. 25 at 5:30 p.m. at the Cardinal Cushing School and Training center, Hanover, under the sponsorship of the Archdiocesan Union of Holy Name Societies.

Weekend masses at the Immaculate Conception Church are as follows:

Saturday, 4:30 p.m.

Sunday, 7:30, 9:30 and 11:30 a.m.

Daily mass is celebrated at 7 a.m.

Winchester Union Worship Services

The union service will be held at the First Congregational Church on Sunday beginning at 9:30 a.m.

The Aug. 18, 25 and Sept. 1 union services on will be held at the Crawford Memorial United Methodist Church.

Churches participating in the union services this year, sponsored by the Winchester Ecumenical Association, are the First Congregational Church, the Second Congregational Church, the Winchester Unitarian Church and the Crawford Memorial United Methodist Church.

Christian Science Church Services

Sunday, August 11

"Spirit" will be the lesson sermon at 11 a.m., also Sunday School (under the age of 20) and child care at 114 Church st.

Wednesday, August 14

Testimonies of healing are given at 8 p.m. All are welcome.

Weekdays

The Christian Science Reading Room is open to the public from 9-5 at 4 Mount Vernon street.

'Summerthing' Continues At First Congo.

The F. Robert Johnson family will lead the Wednesday evening worship service on the east patio of the First Congregational Church on Wednesday.

Members and friends in the community will gather for a picnic beginning at 6:30 p.m. This will be followed by vespers at 7 p.m.

Persons attending will bring box lunches. The church will provide punch, this week prepared by Miss Kelley.

These activities are part of the church's Summerthing program for members and the general community. Everyone is invited.

After the services, everyone is invited to join others in the town at the band concert at Mill Pond.

N. E. Baptist Church Schedule

The New England Baptist Church, temporarily holding services at New England Memorial Church, 5 Woodland rd., Stoneham, has the following schedule.

Sunday School, 9:30 a.m.

Morning service, 10:30 a.m.

Evening Service, 6 p.m.

Wednesday Bible study and prayer, 7 p.m.

First Baptist Summer Schedule

Rev. Everett F. Reed, assistant pastor at the First Baptist Church, will preach in the First Baptist Church social hall Sunday morning. The service will begin at 10 a.m.

Rev. Reed will also preach for the Aug. 18 and 25 services.

Adventist Services

Saturday, Aug. 10

Morning worship, 8:15 and 11 a.m. Speakers: The Youth Group of the church.

Monday, Aug. 5

7:30 p.m. Bible Marking Class. Greater Boston Academy, 5 Woodland rd., Stoneham 02180

Lutheran Church Of The Redeemer

SUNDAY, AUG. 11

8:45 a.m., family worship.

TUESDAY

7:30 p.m., Bible study.

SATURDAY

7-9 p.m., church open for prayer.

PWP Begins New Chapter

Parents Without Partners, an organization for single parents, including widowed, divorced and separated, has a new Minuteman Chapter.

Their next membership meeting will be held Aug. 14 at 8 p.m.

PWP offers the single parent and his or her children social and educational activities.

For information on the meeting location, transportation and other activities, contact Nancy Strader of 35 Myrtle ter.

Wiggin Earns Theology Degree

Kevin Clarence Wiggin, son of Mr. and Mrs. Clarence E. Wiggin of 48 Ledyard rd., is a cum laude graduate from the Theological School of Drew University, Madison, N.J. He earned a master of theological studies degree.

Wiggin was also awarded the John Paterson Old Testament studies prize for excellence in Hebrew Old Testament studies.

Help The American Red Cross

Metro Project Statement On Court Ruling

The following is a statement from the Metropolitan Planning Project after a recent Supreme Court ruling striking down forced integration of city and suburban school systems in the Detroit area.

"The Metropolitan Planning Project in light of the Supreme Court's decision on the Detroit case reaffirms its commitment to work towards the voluntary reduction of minority group student isolation in the Boston metropolitan area.

"The decision seems to indicate that the court will refuse to sanction forced desegregation on a metropolitan scale. However, it appears to us that this in no way prevents a city or state from going forward with voluntary, collaborative efforts to integrate school systems on a metropolitan basis.

"Our goal is to provide an equitable and quality education for all students."

Miss Busfield Ends First Year

Kimberly A. Busfield, daughter of Mr. and Mrs. Gibson Busfield of Winchester, completed her first year of study at the International Fine Arts College of Fashion, Miami, Fla.

Recently, she starred in an original fashion show and served as producer and director with other members of her class.

Banks Offer New Automated System

Winchester bank customers will be among the first to benefit from a new automated system for depositing funds and paying routine bills.

Winchester National Bank and the Winchester Trust Co. now have this capability, through their participation in the recently developed New England Automated Clearing House.

The system, which will be operated by the Federal Reserve Bank, will transfer funds electronically between banks, and from one bank account to another, without the need for writing checks. According to bank personnel it has many important time-saving and security advantages.

It enables a company employee to have his pay automatically deposited into his individual checking or savings account every payday.

The money will then be instantly available for use without waiting two or three days or longer for a check to clear. The risk of loss, theft or forgery of an employee's paycheck is eliminated.

Bank customers will also be able to authorize the automatic payment of routine bills such as loan payments and insurance premiums. Another innovation called "Bill Check," provides a checkless method of paying variable-amount bills, such as those from public utility companies, with the customer retaining, as he does now, complete control over the timing and amount of the payment.

Clearing House officials expect that automation will reduce check writing and processing, which has been doubling in volume every 10 years.

formerly MEWS ART CINEMA
The Flicks of Lexington
10 MUZZEY ST.
861-6170
Week of Aug. 7-13
Mel Brooks'
BLAZING SADDLES
2 shows nitely 7-9 p.m.
Mon-Tues. All Seats $1.00

WINCHESTER THEATER
99¢ All Adult Seats
Now Playing
Wed. thru Tues.
Aug. 7-13
"DIRTY MARY CRAZY LARRY" (pg)
Daily 8:50 Sat. 2:40-8:50
Sun. 2:15-5:30-9 p.m.
—Plus—
"LEGEND OF HELL HOUSE"
Daily, 7:15 Sat. 1 P.M.—7:15
Sun 3:45-7:05 (pg)
FREE PARKING

Our Final Clearance Sale
is continuing with
Prices Slashed Even More!
Polka Dot Junction
Woburn Plaza
Rt. 3 Cambridge St. Woburn

FITZGERALD FUEL COMPANY
Has your heating system been calling for
HELP!
'WE GOTTA DELIVER'
Call Charles Fiske
729-3000
36 Church Street 729-3000
MEMBER WINCHESTER BUSINESS ASSOC.

Lauriat's
WAREHOUSE SALE!
Books, Paper Goods, Gifts, School and Office Supplies, Crafts, Christmas Decorations, Candles, Games, Stationery.
Savings up to 80%
Only at our Woburn Warehouse — junction of Rte 93 and 128. We're moving our distribution center to keep up with store expansion.
Starts Thursday, August 8th from 10:00 A.M. to 10:00 P.M.
Running all week!
We accept American Express, Master Charge, and BankAmericard. All sales are final.

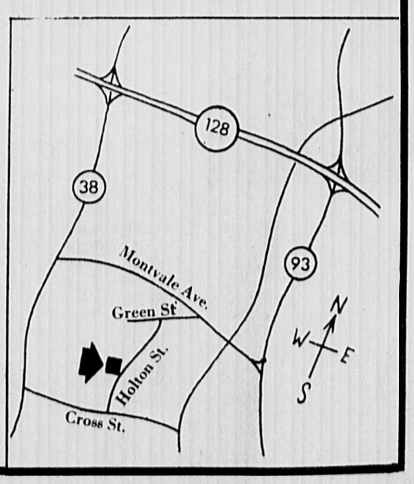

Students In The News

Maspero Has BA Degree

Joseph C. Maspero Jr., son of Mr. and Mrs. Joseph C. Maspero of 432 South Border rd., was awarded a bachelor of arts degree afrom Colgate University recently.

A 1970 graduate of Winchester High School, Maspero concentrated in economics at Colgate.

His undergraduate activities

Joseph Maspero

included membership in Phi Kappa Tau Fraternity, participation in the Red Raider Marching Band, sports correspondent for the "Colgate News," and sophomore advisor to the Newman Club.

Nault Is Grad

Roland J. Nault, son of Mr. amd Mrs. Roland A. Nault of Winchester, is a graduate of the University of New Hampshire with a bachelor of arts degree in geology.

A graduate of Winchester High School, he holds an associate degree in science from Dean Junior College. He also attended the University of South Colorado, Pueblo, Colo. After a period of work, he plans to attend graduate school.

On Dean's List

Elaina J. O'Brien of 881 Main st. and Paul R. Troisi of 8 Grant rd. have been named to the dean's list for the second semester at Bunker Hill Community College in Charlestown.

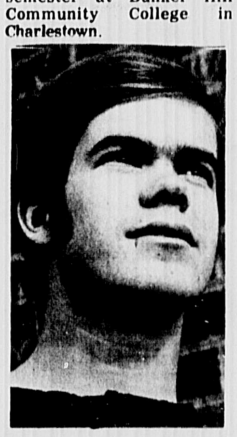

BA DEGREE - Clifford Hamilton, son of Mr. and Mrs. R. Curtis Hamilton of 82 Ridge st., received a BA degree in English from Boston University College of Liberal Arts. Captain of the freshman hockey team, he is a 1970 graduate of the Browne and Nichols School, Cambridge.

On Dean's List

Mary McLaughlin of 6 Warren st., was named to the dean's list at the University of Connecticut, Storrs, Conn. She is a student at the College of Liberal Arts and Sciences.

About Student News

News about Winchester students from schools, colleges and universities is coming to The Star on a daily basis. From now on and throughout the summer, this news and photographs will appear as space permits on a first-come, first-serve basis.

Thompson Has MS Degree

Robert C. Thompson of 28 Fells rd., received his master of science degree in pharmacy from Notheastern University's Graduate School of Pharmacy recently.

A 1962 graduate of Winchester High School, he is employed as a lab technician in the hypertension unit of Boston University Hospital.

He is presently involved in a government-funded research project focusing on the effects of marijuana use and narcotics addiction.

A three-year veteran of the U.S. Army Signal Corps, he received the National Defense, Vietnam Service and Vietnam Campaign medals in 1967.

He is the son of Mr. and Mrs. Herbert D. Thompson of Winchester.

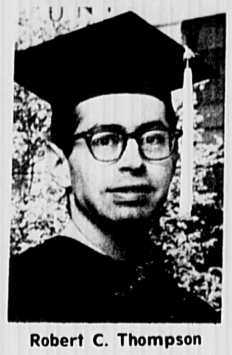

Robert C. Thompson

Heaton Earns Doctorate

John Langdon Heaton III, son of Mrs. Virginia R. Heaton of 10 Lincoln st., was awarded a doctorate in electrical engineering by Tufts University.

Dr. Heaton is a 1965 summa cum laude graduate of Tufts University where he was elected to Tau Beta Pi in 1964 and to Sigma Xi in 1971. His specialty is semiconductor work. He is presently affiliated with Microwave Associates in Burlington.

At Berklee

Arthur Kell of 70 Yale st. and Daniel S. Matheson of 7 Pocahontas dr. will be participating in an intensive seven-week summer program at the Berklee College of Music.

7 Named To Bowdoin List

Seven Winchester students attending Bowdoin College were named to the dean's list on the basis of scholastic achievement during the second semester of the 1973-74 academic year as follows:

Mary A. Bates, daughter of Mr. and Mrs. Thomas M. Bates of 26 Mt. Pleasant st.; Deborah J. Duffy, daughter of Mr. and Mrs. Robert E. Duffy of 7 Standish lane; Frederick J. Green, son of Mr. and Mrs. Ellis J. Green of 7 Ravenscroft rd.;

F. James Mardulier Jr., son of Mr. and Mrs. Francis J. Mardulier of 37 Woodside rd.; Rebecca A. Osgood, daughter of Col. and Mrs. Richard M. Osgood of 56 Emerson rd.; David G. Stockwood, son of Mr. and Mrs. Walter B. Stockwood of 136 Highland ave., and Mary A. Villari, daughter of Mr. and Mrs. Peter J. Villari of 94 Highland ave.

Miss Porter Has Enrolled

Joanne K. Porter, daughter of Mr. and Mrs. Henry K. Porter of 9 Lawson rd., has enrolled at the Katharine Gibbs School in Providence for the one-year secretarial program.

Miss Porter is a graduate of Stoneleigh-Burnham High School and has attended Ohio Wesleyan University.

2 To Enter Williams

Alain Ades and John D. Friborg of Winchester plan to enter Williams College, Williamstown, this fall.

Ades is the son of Dr. and Mrs. Felix Ades of 51 Bacon st. He is a graduate of the Belmont Hill School.

Friborg, a graduate of Winchester High School, is the son of Mr. and Mrs. John K. Friborg of 7 Penn rd.

Benshimol Earns MBA Degree

E. Neal Benshimol, son of Mr. and Mrs. Ernest Benshimol Jr. of 14 Prospect st., is a recent recipient of a master of business administration degree from Syracuse University.

Holder of a BS in management data systems from Syracuse, Benshimol is a member of Beta Gamma Sigma scholastic honorary society. He is a 1969 graduate of Winchester High School.

Mrs. Freeman Has MS Degree

Kathleen J. Freeman, daughter of Mr. and Mrs. Miles R. Weaver of Southboro, formerly of Winchester, received a master of science degree in counselor education from Boston University's School of Education recently. She earned a BA degree, magna cum laude, in psychology at Mount Holyoke College, where she was elected to Phi Beta Kappa.

3 Named To Nasson List

Three Winchester students attending Nasson College, Springvale, Me., were named to the dean's list during the second semester.

They are William H. Fowle, son of Mr. and Mrs. Arthur A. Fowle of 20 Central st.; Paulette G. Hayford, daughter of Mr. and Mrs. Paul L. Hayford of 37 Myrtle ter.; and Amy Whitten, daughter of Mr. and Mrs. G.D. Whitten of 80 Arlington st.

GRADUATE - Patricia Ann Bacon of Grove st. received a certificate of completion in the dental assistants program at Boston University School of Graduate Dentistry recently. A Winchesterr High School graduate, she is the daughter of Mr. and Mrs. Lawrence P. Bacon.

7 Listed At U-Maine, Orono

Seven Winchester students attending the University of Maine at Orono were named to the dean's list for the spring semester.

They are David Blackstone Demsey, David Charles Hillman, Robert Maietta, Peter Francis Pacetti, Charles Dennis Rotondi, Anne Marie Smith, John L. Tello, Deborah Lee Fournier and Rodney W. Sherman.

2 Named To Westbrook List

Pam Gustin, daughter of Mr. and Mrs. William H. Gustin of 15 Manchester rd., and Tami R. Lockhart, daughter of Mr. and Mrs. Frank F. Oddi, 39 Myopia Hill rd., were named to the dean's list for the spring semester at Westbrook College, Portland, Me.

Miss Gustin's courses centered on medical technology. Miss Lockhart is a dental hygiene student.

Senior Hot Line

Senior service line telephone hours are now Monday through Friday from 9 a.m. to 1 p.m. 729-2111.

Youths fix bicycle rack behind old Lincoln School as part of their fix-up of school area continually vandalized. (Photo by Eric Weiss)

Nannene Earns MBA Degree

Robert P. Nannene of East Burlington, president and founder of Seminars International in Winchester, was recently awarded a master of business administration degree from Northeastern University.

A graduate of Boston College High School, Nannene began studying for his degree in 1969. He received a bachelor of science degree in electrical engineering from Northeastern in 1968.

Seminars International, located at 828 Main St., Winchester, is an organization he formed to plan all details of educational seminars for professional people and self-employed businessmen.

Son of Mr. and Mrs. Peter Nannene of 7 Dana ave., he is married to the former Sandra Kurr of Winthrop. They have a son, Garrett.

Susan Wheeler Is Graduate

Susan Wheeler, daughter of Mr. and Mrs. H. J. Wheeler, is a graduate from the Newton-Wellesley Hospital School of Nursing.

Keene Accepted For Emerson

Robert B. Keene of 3 Cottage st. will attend Emerson College as a freshman this fall. She will follow a course of study in mass communication.

Heather Harms On Dean's List

Heather L. Harms of 16 Brooks st. was named to the dean's list at Bucknell University for the second semester of the 1973-74 academic year.

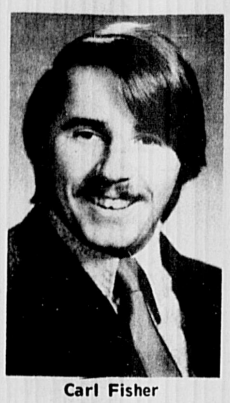

Carl Fisher

Carl Fisher Earns Degree

Carl F. Fisher, son of Mr. and Mrs. Francis B. Fisher of 10 Nelson st., is a recent graduate from Lowell Technological Institute. He was awarded a bachelor of science degree in paper engineering.

A 1970 graduate of Winchester High School, he was recipient of a scholarship from the Cabot Corporation. He is a member of the Winchester Duplicate Bridge Club.

Miss Barker Earns Dean's List Honor

Faith Barker of 389 Washington st., a nursing student at Westbrook College, was named to the dean's list for the spring semester.

She compiled a cumulative grade point average of 3.4, based on a scale of 4.0. Miss Barker is the daughter of Mr. and Mrs. Edward G. Barker.

Mary R. Celli Has Certificate

Mary Rose Celli of Winchester received a certificate of completion from Middlesex Community College in Bedford after finishing the early childhood education assistant program.

This continuing education program is designed specifically to train men and women to work as assistants in nursery schools, day care centers, kindergartens, day camps and family day care centers and as tutors in public kindergartens, children's recreation centers and other child care settings.

Miss Nowell Is Graduate

Martha A. Nowell, daughter of Mr. and Mrs. John F. Nowell of 9 Englewood rd., is a recent graduate from Tufts University with a bachelor of science degree.

She was elected to Phi Beta Kappa, graduating summa cum laude.

In September she will enter Tufts Medical School.

Robert Cumings Is Re-elected

Robert E. Cumings of 75 Pond st., has been reappointed to a one-year term as national secretary-treasurer of the Boston University General Alumni Association.

Also director of alumni affairs, Cumings received a bachelor of science degree in business administration from the University's College of Business Administration in 1959.

Miss Cary To Attend Trinity

Alison Cary, daughter of Mr. and Mrs. Richard E. Cary of 18 Euclid ave., will be among the freshmen at Trinity College, Hartford, Conn., this fall.

REGISTRATION FOR MEN and WOMEN

The Registrars of Voters will be in session at the office of the Town Clerk, Town Hall.

Monday through Friday, 8:30 A.M. to 4:30 P.M.

Also Saturday, August 10, 1974, 12:00 Noon to 10:00 P.M.

Tuesday Evening, August 13, 1974, 4:30 P.M. to 10:00 P.M.

By law, Registration in THIS TOWN will cease Tuesday, August 13, 1974, at 10 o'clock p.m., after which no names will be added to the voting list until after the State Primary, September 10, 1974.

Every man or woman whose name is not on the voting list, in order to be registered as a voter must appear in person before the Registrars of Voters at one of the sessions above mentioned, except, in accordance with Chapter 51, Sec. 42A and 50.

HENRY P. MURRAY
PASQUALE COLELLA
WILLIAM A. WILDE, JR.
ELSIE M. NELSON
Registrars of Voters
of Winchester, Mass.
8.1-2w

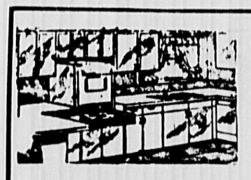

CUSTOM-BUILT KITCHENS
Designed to Suit Your Individual Taste
PLUMBING-CARPENTRY
CABINETS-ELECTRIC RANGES
DISHWASHERS-DISPOSALS
BATHROOMS INSTALLED COMPLETE
Carpentry-Tile-Plastering-Plumbing
Installed to Owner's Satisfaction
Oil Burner Sales and Service Gas Fitting Shell Fuel Oil
Plumbing Fixtures and Supplies Sold and Installed
By Competent Workmen
J.J. BLACK & SONS, Inc.
25 Houghton St., Woburn 933-1947
Master Plumbers-Mass. Lic. 4487-5849
Member of Woburn Chamber of Commerce

• fine liquors
• vintage wines
• choice beer and ale
At The "Home Of Good Spirits"
HIGH STREET BEVERAGE CO.
566 High Street West Medford
HUnter 8-0630
FREE DELIVERY 4:00 P.M. DAILY

Broadway Sales Does More For You
Summer Spectacular!!
Clean Sweep Sale On Air Conditioners

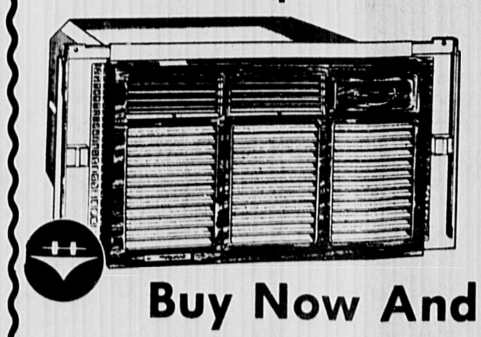

Hotpoint
5300 BTU * 5.4 169.00
6000 BTU * 7.0 158.00
7500 BTU * 8.7 207.00
* Energy Rating
Buy Now And SAVE $ $ $
We sell only Quality Products for Better Living
Sale Prices Limited Store Stock Only
Broadway Sales
Div. of A. Macaris Inc. Est. 1922
181 Broadway Arlington, Tel. 643-5085
Hours: Daily 9 a.m.-6 p.m.—Tues & Thurs 'til 8:30 p.m. Sat. 9 p.m.-3 p.m.

BIG SAVINGS!
STOP LOOK AND BUY!
Bonnell Ford's '74's
GREAT DEALS! FINE CARS!
Last Chance to SAVE at OLD PRICE!

'74 '74
Ford LTD 4-Door H. T.
Stock No. 4-3012

Small V-8, A.T., P.S., P.D.B., Auto Air Cond., Vinyl Roof, WSW Radial Tires, Radio, etc.
New Suggested List ... $5,511
Old Suggested List ... $5,088
Our Special Price ... $4,511
Save $1,000
SAVE! $1000

'74 Torino 2-Door Hardtop
Small V-8, Automatic, P.S., Radio, W.S.W., Wheel Covers, B.S. Mouldings.

Stock No. 4-2539
"NEW" Suggested List Price ... $3,951
"OLD" Suggested List Price ... $3,634
"OUR" Special Price ... $3,351
SAVE! $600

'74 Mustang II 2 Door Hardtop
V-6, Automatic, P.S., AM Radio, Air Cond., Tinted Glass and Body Side Mouldings.

Stock No. 4-2053
"NEW" Suggested List Price ...$4,318
"OLD" Suggested List Price ...$4,244
"OUR" SPECIAL PRICE ...$4,018
SAVE! $300

The Closer You LOOK The Better We Look!
ONE WAY
Over 150 Brand New 1974 Cars Now in Stock or in Transit!
Many Available at the "Old" Price... Be early for the best selection!
Bonnell Ford
666 Main St. Winchester 729-1447
29 Winn St. Woburn 935-2900

GALLAHUES

We reserve the right to limit Quantities

We accept U.S.D.A. Food Stamps at both Gallahues Stores

COUPONS AVAILABLE AT STORE

FOR OUR MONDAY SPECIALS SAVE BIG $$$

WAKEFIELD
1117 MAIN STREET—Open 8 a.m. to 9 p.m., Mon.-Sat.

STONEHAM
259 MAIN STREET—Open 8 a.m. to 10 p.m., Mon.-Sat.

Try Some of These Cool Meals For Hot Days

Chicken, Luxury, Polish, Olive Loafs—*Mix or Match*
Holiday Brand 89¢ lb.

NEPCO N.Y. Style Jewish Style Corned Beef and
Roast Beef ½ lb. $1.25

NEPCO ALL BEEF BOLOGNA $1.39 lb.
NEPCO ALL BEEF SALAMI $1.39 lb.
ROTHMUND'S REG. BOLOGNA 99¢ lb.
HOLIDAY PRESSED HAM 75¢ ½ lb.

WEAVER'S CHICKEN ROLL 79¢ ½ lb.
WHITE MEAT TURKEY BREAST 89¢ ½ lb.
HOFFMAN SUPER SHARP CHEESE 75¢ ½ lb.
GERMAN BOLOGNA 99¢ lb.

NEPCO PASTRAMI $1.39 lb.

MACARONI SALAD . . . . lb. 59¢
POTATO SALAD . . . . lb. 49¢

CHICKEN SALAD . . . ½ lb. 79¢
ROMAN SALAD . . . . lb. 99¢

Black Greek OLIVES . . . . lb. 99¢
COLE SLAW . . . . lb. 49¢

Kayem Oldtyme Natural Casing FRANKS $1.29 lb.

U. S. GOVERNMENT INSPECTED
TWIN PAK SALE—3-4 lb. avg.
Chicken 38¢ lb.

USDA CHOICE
SHOULDER LAMB
CHOPS 1.28 lb.

USDA CHOICE
NEW YORK SIRLOIN
Steak 1.68 lb.

U. S. Government Inspected
CUT UP **Chicken** 43¢ lb.

CHICKEN LEG Quarters lb. 43¢
CHICKEN BREAST Quarters lb. 49¢
Drumsticks & Thighs lb. 69¢
Chicken Wings lb. 59¢
Chicken Breasts lb. 79¢
Baby Drumsticks lb. 89¢

USDA CHOICE
LAMB CHOP **Combination** $1.08 lb.

USDA CHOICE SEMIBONELESS
CALIFORNIA **LAMB ROAST** lb. $1.18

USDA CHOICE—5 Lb. Pak or more
Ground Chuck lb. 99¢

USDA CHOICE RUMP
SHORT CUT **Steak** $2.18 lb.

USDA CHOICE
CLUB RUMP **Steak** $2.48 lb.

NEPCO BACON lb. $1.19
NEPCO Knockwurst $1.29 lb.
Bonanza FRANKS lb. 99¢
Nepco or Farmland Canned Ham 5 lb. can $5.99

FROZEN FOODS AND DAIRY

Hood's—12 Pak KOKO FREEZE FUDGICLES Save 26c 79¢
Birds Eye—13½ ozs. COOL WHIP Save 20c 69¢
MINUTEMAID—12 oz. ORANGE JUICE Save 14c 49¢
Birds Eye Baby—10 oz. BROCCOLI SPEARS Save 35c 3/$1
SAVE 20c—16 oz. PARKWAY PEACHES 2/89¢
Sweet Life—16 oz. COFFEE CREAMER Save 5c 4/$1

FRESHEST PRODUCE IN TOWN

California SEEDLESS GRAPES lb. 59¢
LARGE CALIFORNIA CANTALOUPES 39¢ ea.
VINE RIPENED TOMATOES 3 lbs. $1
LARGE SWEET NECTARINES 3 lbs. $1
LARGE STALK CALIFORNIA CELERY 3 bchs. $1
JUICY SWEET PLUMS 3 lbs. $1

Cotts Ginger Ale, Club Soda, Quinine Water—Save 12c
Beverages 2 qts. 75¢

Calo, Assorted Flavors, 6½ ozs., Save 15c
Cat Food 5/$1

Kraft, 10 oz., Save 15c
Grape Jelly 2/79¢

Kidd's, ½ Gallon, Save 10c
Marshmallow 69¢

Pam, 9 oz., Save 19c
Spray Coating 79¢

Charmin, 4 rolls per pak, Save 18c
Toilet Tissue 2 paks $1

Sweet Life, 100 count, Save 20c
Tea Bags 89¢

Sweet Life, Fruit Flavored, 16 ozs.
Syrup Save 29c 2/89¢

Sweet Life, 10 oz., Save 10c
Potato Chips 59¢

Sweet Life, Quarts, Save 17c
White Vinegar 3/$1

Sweet Life, 5 lb. bag
Flour Save 20c 79¢

Sweet Life, 16 oz., Save 21c
Brownie Mix 2/89¢

Sweet Life Pink Liquid, Quarts
Detergent Save 10c 39¢

Turoso Italian Style, 28 oz.
Tomatoes Save 21c 2/89¢

Royal — 4 oz., Save 15c
Puddings 5/$1

Sweet Life Hot Dog or Hamburg
Rolls 12 per pak—Save 26c 2/$1

Sunshine Hi-Ho, 10 oz.
Crackers Save 6c 47¢

Canadian — Save 10c
Brown Bread 59¢

Winchester Merchants Baseball Team

Winchester Merchants: Back row, from left, Charlie Ciccone, Butch Murray, Jack Byrne, Kevin Carr, Bill Wolfe, Chuck Mountain, batboy Fiorilli; front row, Bob Salvucci, Harry Ohanesian, co-manager Sandy Milley, co-manager Mike Gilberti, Bobby Carroll, Dana Peterson, Mike Heffernan, Gary Beard; other members not present are George Greenwich, Ed Owings, Ed Fitzgerald and Ned Keating.

Merchants Tied In Final Game

by James R. Stewart Jr.

Home runs by Charlie Ciccone and Gary Beard (his third of the season) were not enough for a win, but the Merchants tied the Waltham entry in the Inter City League. This action helped them regain eighth spot as the regular season ended Friday night. The score was 3 - 3.

Jack Byrne was cruising along at the end of three innings with a no-hitter and a 2 - 0 lead after a "parking lot" smash by designated hitter Charlie Ciccone and a left by Gary Beard that just cleared the fence into the Manchester Field football stands.

The third inning started ominously for Byrne as Tony Lando doubled and Pete Allia walked. Bill Clark tried to bunt them along, but his short pop was nabbed by first baseman Gary Beard. Beard doubled Lando off second. Two out, a man on first.

It looked rosy for the Merchants, but Tom LeFort smashed a long double to left center field to score Allia, and Mike Ryberg dumped a single into center to plate LeFort and tie the game.

Ryberg was then picked off first by a quick Byrne move. Byrne hadn't recovered as the fourth inning opened. He fed a fat one to light-hitting Paul Fallant, who promptly chased Sandy Milley and Chuck Mountain into the high school parking lot after his four bagger, just beating the throw home.

Butch Murray led off the Winchester fifth with a double to right center. He took third on Milley's deep out to center, and scored the tying run as Chuck Mountain got a life when Ryberg threw low to first base on his hopper. But then Mountain was nipped stealing.

Waltham had men on second and third with one out in the sixth, Byrne turned on the heat and struck out Ryberg and Fallant. The Merchants also had a shot at a win in their half. Harry Ohanosian doubled to lead off. Wolfe hit weakly to third and Carroll struck out. Ciccone was intentionally passed, but Carr bounced to second.

WALTHAM	AB	R	H	BI	O	A	E
Lande, lf	3	0	1	0	0	0	0
Allia, 2b	2	1	0	0	2	1	0
Clark, ss	2	0	0	0	2	2	1
LeFort, cf	3	1	1	1	1	0	0
Ryberg, 3b	3	0	1	1	2	1	0
Fallant, 1b	3	1	1	1	5	0	0
T. Landry, rf	2	0	0	0	0	0	0
Auld, c	2	0	0	0	6	1	0
J. Landry, p	2	0	1	0	0	2	0
Totals	22	3	5	5	18	7	1

WINCHESTER	AB	R	H	BI	O	A	E
Milley, lf	3	0	1	0	1	0	0
Mountain, cf	3	0	0	0	3	0	0
Ohanosian, ss	3	0	2	0	1	3	1
Wolfe, rf	3	0	0	0	0	0	0
Carroll, 3b	3	0	1	0	0	1	0
Ciccone, dh	2	1	1	1	-	-	-
Carr, c	2	0	0	0	5	0	0
Murray, 2b	2	1	1	0	1	0	0
Beard, 1b	2	1	1	1	7	0	0
Byrne, p	-	-	-	-	0	3	0
Totals	23	3	7	2	18	7	1

	1	2	3	4	5	6	R	H	E
Waltham	0	0	0	2	1	0	3	5	1
Winchester	0	1	1	0	1	0	3	7	1

Home runs - Ciccone (Wi), Beard (Wi), Fallant (Wa).

Two base hits - Lando, LeFort, Ohanosian, Murray.

Double plays - Clark to Ala (Wa), Beard to Ohanesian (Wi), PB - Carr.

Walks - off Byrne 2, Landry 2. Struck Out by Byrne 5, Landry 6.

ER off Landry 2, Byrne 3.

Umpires - Smith and Quin.

Time of game - 1 hr. 38 min.

27th Annual Town Swim Meet Is Aug. 17

The 27th annual town swim meet will be held Aug. 17 at Leonard Pool.

Check-in time will be 9:30 a.m. Trials will begin at 10 with finals following 15 minutes later.

The meet wil be jointly sponsored by the Winchester Recreation Department, the Winchester Park Department, the Winchester Red Cross and the EnKa Society.

The meet is open to Winchester resident only. This does not include life guards and beach personnel working for the town.

Applications for registration must be submitted by 4:30 p.m. on Aug. 15. According to Carole Rivinius of the Recreation department, no post or phone entries will be accepted.

Participants may register for no more than two events in their own age group and one event in the 16 and under category.

Mrs. Rivinius says swimmers will qualify for the finals according to time, not by position in heats.

If a registered contestant scratches from any event, he or she will be disqualified from the entire meet. The right to reject any entry for any reason is reserved. Mrs. Rivinius says.

She notes there must be at least two contestants entered and ready to swim for the event to be held. Applicant's age the day of the meet will govern eligibility for the meet.

Prizes will be awarded for first, second and third places in all events. These will be presented at a banquet.

The order of events is as follows:

Girls

16 and under, 100 meter freestyle.
12-13, 50 meter backstroke.
8 and under, 25 meter Freestyle.
16 and under, 200 meter, individual medley.
9-11, 50 meter breastroke.
12-13, 50 meter freestyle.
14-16, 50 meter butterfly.
8 and under, 25 meter backstroke.
9-11, 50 meter freestyle.
14-16, 50 meter freestyle.

Boys

16 and under, 100 meter freestyle.
12-13, 50 meter breastroke.
8 and under, 25 meter freestyle.
16 and under, 200 meter individual medley.
9-11 50 meter backstroke.
12-13, 50 meter freestyle.
14-16, 50 meter butterfly.
8 and under, 25 meter backstroke.
9-11, 50 meter freestyle.
14-16, 50 meter freestyle.

Registration may be made through Mrs. Rivinius or at the Recreation Department at the Town Hall.

Peterson Pitches Best Game

By James R. Stewart, Jr.

Dana Peterson, Winchester High and UNH right-hander, pitched his best game of the Inter-City League season recently against the league leaders, and on their field, but lost 1-0.

Peterson held the perennial champs hitless through the first four innings. He struck out three and walked one. Joe O'Donnell, Hosmer catcher, singled sharply to right to break the skein and Dave Polcari walked. Peterson got Bill Kelly to hit to his second baseman, Butch Murray, for a force and no run.

In the fifth, with darkness coming, Jim Melzar lined a hit over third baseman Bobby Carroll. Bob Howe flied out to Bill Wolfe, but Steve Howe received Peterson's third Annie Oakley.

Dave Tallent was Peterson's fourth strikeout victim. Fran Cronin then singled just in front of Sandy Milley in left field, and the bases were loaded with two out. With the count 3-1 on star hitter Jack Mountain, Peterson nicked Mountain's shoulder with a pitch, and thereby forced home the only run of the game. O'Donnell then popped up.

The Merchants had only one real threat against Jeff Williamson in the fifth. Bobby Carroll led off with a walk and Mike Heffernan singled him to third with one out. Murray rolled out to the pitcher and Gary Beard flied deep to right to end the inning.

Both pitchers had their "pop-up" ball working, with their infielders making only a total of six assists. Two were by the pitchers! This is the third game these two teams have played. Two have eneded with Homer winning 1-0. The other game was a one-hitter for each pitcher.

WINCHESTER	AB	R	H	BI	O	A	E
Milley lf	3	0	0	0	2	0	0
C. Mountain cf	3	0	0	0	2	0	0
Ohanesian ss	3	0	1	0	0	0	0
Wolfe rf	2	0	0	0	2	0	0
Carroll 3b	1	0	0	0	0	1	0
Ciccone dh	2	0	0	0	-	-	-
Heffernan c	2	0	1	0	4	0	0
Murray 2b	2	0	1	0	2	0	0
Beard 1b	2	0	0	0	3	0	0
Peterson p	-	-	-	-	0	1	0
Totals	20	0	3	0	15	2	0
HOSMER	AB	R	H	BI	O	A	E
Tallent lf	3	0	0	0	1	0	0
Cronin 3b	3	0	1	0	0	1	0
J. Mountain cf	2	0	0	1	2	0	0
O'Donnell c	3	0	1	0	8	0	0
Polcari rf	1	0	0	0	2	0	0
Kelly 1b	1	0	0	0	4	0	0
Molzar 2b	2	1	1	0	0	0	0
B. Howe ss	2	0	0	0	1	2	0
S. Howe dh	1	0	0	0	-	-	-
Williamson p	-	-	-	-	0	1	0
Totals	18	1	3	1	18	4	0

	1	2	3	4	5	6	R	H	E
Winchester	0	0	0	0	0	0	0	3	0
Hosmer	0	0	0	0	1	-	1	3	0

Bases on balls off Peterson 3, Williamson 1.

LOB Winchester 4, Hosmer 6.

Struck out by Peterson 4, Williamson 8.

DP — B. Howe to Kelly.

Umpires: Thomas and Tighe.

Time of Game: 1 hr. 26 min.

36 Are Northeastern Grads

Thirty-six Winchester residents are recent graduates from Northeastern University, Boston.

Two are graduates from the Graduate School of Engineering as follows: Peter R. Franchi, 8 Woodside rd., doctor of philosophy; and Francis M. Golden Jr., 26 Forest st., master of science, engineering management.

Frank A. Dandraia Jr. of 5 Taft cir. has a master of arts degree after completing work at the Graduate School of Arts and Sciences.

Lawrence R. Keats of 55 Mystic Valley pkwy. has an MBA degree after attending the Graduate School of Business Administration.

Juanita Long of 38 Cabot st. has a certificate of advanced graduate study from the Graduate School of Education.

Four have master of education degrees. They are Helen Black of 56 Woodside rd., David G. Kline of 6 Bridge st., Susan E. Lenda of 32 Everett ave., and Shirley A. Wiltshire of 14 Mt. Pleasant st.

Elise O'Brien of 8 Fernway has a master of education degree from the Graduate School of Boston Bouve College.

Robert C. Thompson of 28 Fells rd., has an MS degree from the Graduate School of Pharmacy and Allied Health.

Four have bachelor of science degrees in civil engineering from the College of Engineering. They are Frank J. Clare of 139 High st., Lee R. Hillman of 8 Everell rd., Philip M. Marvel J. of 29 Lloyd st., and Alan T. Raphael of 14 Oxford st.

Two have bachelor of science degrees in electrical engineering. They are William H. Everett of 57 Winford way and Richard R. Yuse of 133 Arlington st.

William G. Lionetta Jr. of 19 Windamere rd. has a bachelor of science degree in chemical engineering.

Three have bachelor of arts degrees from the College of Liberal Arts. They are Frank S. Bussichella of 127 Main st., Plamen T. Gorchev of 4 Robinson park and Deborah C. Jackson of 2 Dix st.

Two have bachelor of science degrees in business administration. They are Norman E. Doucette Jr. of 9 Governors ave. and Janice A. Molea of 29 Marion st.

Priscilla C. Woods of 120 Wildwood st. has a bachelor of science degree in education.

Marion Pope of 372 South Border rd. has an associate in science degree in dental hygiene.

Richard A. Brink of 33 Samoset rd. has a BS degree after ending study at the College of Criminal Justice.

Seven have BS degrees from the University College at Northeastern. They are Elizabeth R. Bishop of 7 Glengarry rd., John J. Bresnaham of 823 Main st., Anthony Gilardi of 200 Swanton st., Huibertha Lewin of 25 Squire rd., George W. Lloyd of 46 Clark st., Malachy J. Meagher of 144 Cambridge st., and Gwendolyn Morsch of 12 Nassau dr.

Donald E. Pigott of 12 Park rd. has an associate in science degree from the University College.

Edwin H. MacNeil of 19 Marion st. earned an associate in engineering degree from Northeastern's Lincoln College. And Peter R. Vankoschembah of 91 Irving st., has an associate in science degree from Lincoln College.

What's a FRAC?

ELECTROLUX
Authorized Factory Branch
SALES & SERVICE
Restore Your Equipment to Up-todate Condition
See Exciting New Models
Call 272-6080
Free Pick up and Delivery
288 Cambridge St. Rt. 3A
Burlington

Repairing on all
BICYCLES
Lawn Mowers
Appliance Repairs
NOBO'S
429 High Street, Route 60
W. Medford EX 6-1111

SCOTTI & COMPANY, INC.
SAFE-GUARD INSURANCE AGENCY, INC.
FIRST PATRIOT REALTY CORP.
"Personalized, Professional Service"
ACCIDENTS HAPPEN
See us before they do!
7 Waterfield Rd. Phone (617) 729-6959 Winchester, Mass.

Somerville's Newest
Steak House
at the Woodbridge Inn
Summer Special Fri. and Sat. eves
Clam Bake — Cup of broth, plenty of steamers, broiled tender whole lobster, corn on the cob. Served with drawn butter. 5.95
Announces A New House Specialty
"Beefeaters' Delight"
A Hefty Serving Of
Roast Choice Western Beef AuJus Only 4.95
Steaks Cooked To Your Taste
Real Hungry— 14 oz. Sirloin Steak 5.95
Not So Hungry— 10 oz. Sirloin Steak 4.95
Served with all the salad you can eat from our ELABORATE SALAD BAR along with a loaf of Piping Hot Bread and Potato
Function Rooms
for Weddings, Banquets 10-200 People
27 College Ave. (Near Davis Sq.) Somerville
666-1300

HOME IMPROVEMENTS
AUGUST VALUES
BEAT HIGH PRICES AND BAD WEATHER. DO THE FIX-UP JOBS NOW.
WOOD FENCING
Just arrived. . .
#1 EASTERN WHITE CEDAR FENCE
Stockade 6' x 8'
with post $21.95
Paneling
3/16 x 4 x 8
Woodtown from $3.95
Vanities
22 x 24
White & Gold Flitter
Now $78.50
Trash Barrel 24 Gallon Reg. $9.99 $6.95
Hem Studs
2"x3"x8' 69c Each
2"x4"x8' 89c Each
Vinyl Gard Folding Fence 18"x120' Now $1.69
Wood Grain Vinyl Exterior Shutters Assorted Sizes Black & White $15.59 Pr.
Charcoal Starter Only 59c Qt.
20 Pound Bag Charcoal Now only $1.59
5 Gallon Tar Base Driveway Sealer Reg. $5.95 $4.44
THE HOME CENTER
at
ARLINGTON COAL & LUMBER
41 PARK AVE. ARLINGTON HGTS.
643-8100
Open 8 a.m. to 5 p.m. Mon. Fri.
9 a.m. to noon Sat. Yard open til 4:30
AMPLE FREE PARKING

Recreation Department Activities

350 Expected For Lincoln Park Field Trip Aug. 16

With the two Canobie Lake trips drawing a total of over 350 kids and the two Aquarium trips attracting some 150, the Winchester Recreation Department expects the grand finale trip to Lincoln Park to bring record participation.

Seven buses have been chartered to accommodate a predicted 350 Winchester youths, says Bill Bates of the summer recreation staff. In light of the smashing success of the other trips, Recreation is prepared to charter more buses if necessary, he notes.

In order to register for the trip, permission slips must be picked up and returned to directors in one of the following summer recreation programs: McDonald Field, Leonard Field, Ginn Field, Westside Field or at Arts and Crafts, swimming lessons, tennis lessons, or girls' softball activities.

Permission slips must be returned by 3 p.m. on Aug. 13 to directors, along with $1.25. This will provide for the bus trip and a "hand-stamp," entitling each child to unlimited rides all day.

Buses are scheduled to leave from the parking lot behind McCall Junior High at 10:30 a.m. and will return at approximately 5:15 p.m. All children should arrive by 10 a.m. to get in their groups.

Marshall Leads Angels Over Reds, 7-3

The MacDonald Angels visited the Leonard Reds for an important park league clash on July 30.

After the dust had cleared, MacDonald went home with a 7-3 win behind the outstanding pitching of Steve Marshall who had league high 16 strikeouts for the game.

The Angels wasted no time in the first inning against loser Sam Bellino. Bob Fiore led off with a walk which was quickly followed by a Steve Mandaville homer to dead center field.

Pitcher Steve Marshall followed with a walk of his own, advanced to third base on two wild pitches, and then stole home plate for the third run.

The Leonard Reds got one run back when Don Allard singled to center, stole second, and then rode home on Harry Murphy's single.

Steve Campbell, Allard and Murphy were the only Leonard players to solve Marshall's excellence as they accounted for all Leonard's hits. Allard had two singles and two triples, while Murphy chipped in with two singles. Steve Campbell had one single.

In the third inning the Angels hit reliever Harry Murphy for three more runs. Madvaville reached first on an error. After reaching second, Mandaville came home on Waiman's single. Steve Marshall then took things into his own hands and doubled home Waiman.

Leonards' try for a comeback fell short in the fifth. Lead-off batter Willie Strazzulo reached first on a walk. Don Allard followed with a booming triple to left center scoring Strazzulo. Allard came home on an infield out and Marshall ended the inning with two strikeouts.

The Angels' final run was scored when Vozzella doubled and then scored on two successive errors.

Girls Softball

The final week of regular play in Recreation Department's girls' softball ended with all teams scrambling for a playoff berth.

After playing to a 3-3 tie, the Superstars and Gene English were forced to play a deciding game. The Superstars nipped the English gals 5-3 in a squeaker. The Superstars also continued on their road to victory by beating the Tigers 5-0.

The Sachems won two big games over the Eagles and the Sluggers by the scores of 12-5 and 17-7 respectively. Marie Zappalla and Adeline Pronski have played well for the Sachems all season.

What can be said about those Blue Bombers? Looks like an undefeated season for them. They beat the Tigers easily 8-4.

The Sluggers split two this week beating Gene English 6-2 and losing to the Tigers 13-7.

Playing well for the Eagles this season are Jean Stowe, Renee Wolfe and Priscilla Lee.

Playoff competition starts this week and continues into next week. Games are played at Ginn Field.

Standings

	L	L
Blue Bombers	11	0
Superstars	9	2
Sachems	5	6
Tigers	5	7
Gene English	4	7
Sluggers	4	7
Eagles	1	10

In girls softball action recently the Blue Bombers picked up two more runs by whipping the Eagles and the Super Stars 15-3. The Super Stars rebounded and nipped the Sachems 16-15. Nancy Dean and Linda Vangell played well for the victors.

The Tigers, executing good hitting and fielding skills, picked up two victories over the Sluggers 11-9 and the Eagles 18-5. Lisa Ulwick and Stephanie Nichols have showed excellent ball playing.

Gene English beat the Sachems 11-10 in a thriller. Patrice Comita has been playing well for the English girls.

No Incidents At Saturday's Dance

Recreation Committee member Karen Wharton reported to The Star that the dance held at Town Hall last Saturday night went smoothly. With chaperones and four policemen guarding all exits and restrooms, there were no problems.

Mrs. Wharton said Selectmen based their decision on whether or not to hold more dances on what the janitor had to say. He had no complaints.

The dance ended at 11 p.m. The 250 youths attending had completely cleared out by 11.

Mrs. Wharton said the burden of guarding the many exits at Town Hall could be diminished if dances were held at the schools. For instance, Lincoln School has only two exits. She encouraged more parental supervision in order to abide by the rules set up by the selectmen.

The Recreation Department plans to resubmit a request to the School Department that dances be held in the schools. They hope that the reply will be the result of School Committee discussion instead of an administrative answer.

Recreation Department Director Don Spinney said there would possibly be one or two more dances this summer.

Senior service line telephone hours are now Monday through Friday from 9 a.m. to 1 p.m. 729-2111.

Score: 234-228

Winchester Club Outswims Meadow Brook Team

The Winchester Swim Club team scored their second straight win of the 1974 season, 234-228, over the North Shore League champions, Meadow Brook Country Club of Reading on July 31st. The Winchester team is made up of Winchester and Arlington residents.

The lead changed a number of times during the meet with the final score the result of the Winchester Swim Club winning three of the last four free style relay events.

The final event won by the Winchester Swim Club boys, 10 and under, free style relay team, Brian Berkley, David Palumbo, Jim Burns and Chris Porter, assured victory for the Winchester Club.

The examples of individual and team effort exhibited in this meet, according to Winchester Swim Club Coach, Vin Palumbo, was a testimony to the superb effort shown by the entire team during this meet. The final result was a well-earned victory over a strong rival.

The results of the meet are as follows:

Boys, 12 and under, 100 meter medley relay won by the Winchester Swim Club, time: 1.07.1.

Girls, 12 and under, 100 meter medley relay won by the Winchester Swim Club, time: 1.08.3.

Boys, 17 and under, 200 meter medley relay won by the Winchester Swim Club, time: 2.00.7.

Girls, 17 and under, 200 meter medley relay won by the Winchester Swim Club, time: 2.17.0.

Individual Events
Free Style

Boys, 6 and under, first, Matthew Kennedy, WSC; second, J. Gardiner, MB; third, Jimmy Blasi, WSC.

Girls, 6 and under, first, F. Sweeney, MB; second, Maura Kennedy, WSC; third, Karen Pastor, MB.

Boys, 8 and under, first, Rodney Green, WSC; second, Ed Brickley, WSC; third, Ed Harding, MB.

Girls, 8 and under, first, Kathy McCarthy, WSC; second, D. Phillips, MB; third, Gail Minutoli, WSC.

Boys, 10 and under, first, Don Phillips, MB; second, J. Sweeney, MB; third, David Palumbo, WSC.

Girls, 10 and under, first, Ellen Stein, WSC; second, P.K. Porter, WSC; third, Laurel Harding, MB.

Boys, 12 and under, first, A. Hayes, MB; second, Chris Porter, WSC; third, Brian Berkley, WSC.

Girls, 12 and under, first, Elaine Palmer, MB; second, Veronica Karp, WSC; third, Maryellen Kennedy, WSC.

Boys, 14 and under, first, Richard Palumbo, WSC; second, M. Dudinski, MB; third, B. Fortin, MB.

Girls, 14 and under, first, Laurie Grant, WSC; second, Joan Marchinke, MB; third, Jean Palmer, MB.

Boys, 16 and under, first, Dana Hodges, MB; second, Brad Fortin, MB; third, Jeff Stein, WSC.

Girls, 16 and under, first, Carol Minutoli, WSC; second, Sharon Hayward, MB; third, Liz Hatch, MB.

BREAST

Boys, 8 and under, first, Ed Brickley, WSC; second, Rodney Greene, WSC; third, Jim Rodgers, MB.

Girls, 8 and under, first, Kathy McCarthy, WSC; second, Diana Phillips, MB; third, Paula Simione, MB.

Boys, 10 and under, first, Bill Ferry, WSC; second, Chris Sweeney, MB; third, Celin Greene, WSC.

Girls, 10 and under, first, Andrea DeMars, WSC; second, Ellen Stein, WSC; third, Laurel Harding, MB.

Boys, 12 and under, first, Mark Estabrook, WSC; second, A. Hodges, MB; third, R. Krekorian, MB.

Girls, 12 and under, first, Maryellen Kennedy, WSC; second, R. Hayward, MB; third, N. Corindia, MB.

Boys, 14 and under, first, Brian Fortin, MB; second, Richard Palumbo, WSC; third, Jeff Esterbrook, WSC.

Girls, 14 and under, first, Holly Strong, MB; second, Ellen Stoddard, WSC; third, J. Palmer, MB.

Boys, 16 and under, first, Brad Fortin, MB; second, Jay Estabrook, WSC; third, J. Parks, MB.

Girls, 16 and under, first, Laurie Grant, WSC; second, Carol Minutoli, WSC; L. Hatch, MB.

Individual Medley

Boys, 12 and under, first, Andy Hodges, MB; second, Stu Hartshorn, MB; third, Brian Berkley, WSC.

Girls, 12 and under, first, Elaine Palmer, MB; second, V. Karp, WSC; third, D. Gallagher, MB.

Boys, 13 and up, first, Brad Fortin, MB; second, Dana Hodges, MB; third, Tony Pollino, WSC.

Girls, 13 and up, first, Carol Minutoli, WSC; second, S. Hayward, MB; third, L. Hatch, MB.

Back Stroke

Boys, 8 and under, first, E. Harding, MB; second. Ed Brickley, WSC; third, Tim Hoffman, WSC.

Girls, 8 and under, first, D. Phillips, MB; second, Kathy McCarthy, WSC; third, Gail Minutoli, WSC.

Boys, 10 and under, first, D. Phillips, MB; second, C. Sweeney, MB; third, Colin Greene, WSC.

Girls, 10 and under, first, T. Palmer, MB; second, J. Gale, MB; third, Cathy Marble, WSC.

Boys, 12 and under, first, S. Hartshorn, MB; second, Brian Berkley, WSC; third, Mike Joyce, MB.

Girls, 12 and under, first, E. Palmer, MB; second, C. O'Donnell, MB; tird, Erin O'Connell, WSC.

Boys, 14 and under, first, Richard Palumbo, WSC; second, John Palmer, MB; third, M. Dudinski, MB.

Girls, 14 and under, first, Laurie Grant, WSC; second, J. Marchinko, MB; third, June Ferrara, WSC.

Boys, 16 and under, first, Brad Fortin, MB; second, Dana Hodges, MB; third, Jeff Stein, WSC.

Girls, 16 and under, first, S. Hayward, MB; second, Carol Favorat, MB; third, Carol Minutoli, WSC.

Butterfly

Boys, 8 and under, first, R. Greene, WSC; second, J. Schneller, WSC.

Girls, 8 and under, first, G. Minutoli, WSC; second, K. McCarthy, WSC.

Boys, 10 and under, first, David Palumbo, WSC; second, Don Phillips, MB; third, J. Sweeney, MB.

Girls, 10 and under, first, L. Harding, MB; second, P. Porter, WSC; third, T. Palmer, MB.

Boys, 12 and under, first, S. Hartshorn, MB; second, A. Hodges, MB; third, T. Stoddard, WSC.

Girls, 12 and under, first, E. Palmer, MB; second, V. Karp, WSC; third, D. Gallagher, MB.

Boys, 14 and under, first, M. Dudinski, MB; second, R. Palumbo, WSC; third, B. Stein, WSC.

Girls, 14 and under, first, L. Grant, WSC; second, J. Marchinko, MB; third, Luanne Ferry, WSC.

Boys, 16 and under, tie, D. Hodges, MB; B. Fortin, MB; second, R. Minutoli, WSC.

Girls, 16 and under, first, Carol Minutoli, WSC; second, Barb Zemkin, MB; third, Sharon Hayward, MB.

Boys, 12 and under, free relays, 100 meter, won by WSC. Time: 59.95.

Girls, 12 and under, free relays, 100 meter, won by WSC. Time: 1.29.3.

Boys, 17 and under, free relays, 200 meter, won by WSC. Time: 1.45.

Girls, 17 and under, free relays, 200 meter, won by Meadow Brook. Time: 1.59.8.

Peter Lane Takes First Men's Match

The first mixed doubles match for novice tennis players for the 1974 season was held last Sunday evening at the new tennis courts of the Winchester Boat Club.

Frequent rain showers during the matches failed to dampen the enthusiasm of the 24 participants. Final scores showed Peter Lane of Winchester (mens') and Jean Irving of Arlington (ladies') as winners.

A pewter cup was awarded to each winner by match co-chairmen Brooks and Glenda Greene in recognition of their efforts.

Winchester Uses Vocational Pool

Winchester High School has received long term commitments from the Northeast Metropolitan Regional Vocational School for use of their pool for the Winchester swimming teams.

Winchester girls will have the pool for a full 90 minutes of prime time from 4:30 to 6 p.m. on Monday through Friday from Sept. 9 to Nov. 8.

Winchester boys will use the NE pool from Dec. 3 through March 15 for an hour on Monday, Wednesday and Friday; and 75 minutes Tuesday and Thursday, and 90 minutes on Saturday, making a seven hour week over six days.

This summer the Winchester special class in day camp is using the pool on Tuesdays and Thursdays fro 9:30 to 11:30 a.m.

RICHARD M. HINES
GENERAL INSURANCE
729-2210
1 Eaton Court

ELECTRIC SHAVER PARTS
Norelco Remington Schick
Sunbeam Ronson
A&K JEWELERS
Stoneham Square
438-1250

C&D'S
DOG GROOMING
Specializing in Terrier Poodle Clip.
All Breeds Welcomed
FREE Flea, Tick Bath with every grooming
Call 646-7646
729 Mass. Ave., Arl.
Open Tues. thru Sat.

PORT OIL
31.9
926-3500

Attics & Cellars
Cleaned & Swept
Rubbish Removed
Edward J. Murphy
662-6273
729-1346

BEST DEAL
ARLINGTON DATSUN
648-9300
22 MASS. AVE
AT THE CAMBRIDGE LINE

HAVE YOUR OWN ADJUSTER
Let us prepare and negotiate your claims for: FIRE . . . WATER SMOKE . . . WIND BURGLARY and VANDALISM LOSSES
CALL 729-6660
RICHARD H. FURR ASSOC.
LICENSED ADJUSTERS
41 Cross St., Winchester, Ma.
729-6660

•FIRST TIME LOCALLY•
3 BIG HITS! • 3 BIG HITS!
All 3 Adults Only ®
"Devil In Miss Jones" • "Deep Throat" • "Green Door"
Continuous Showing
Proof of age (18 years) required.
Monday-Thursday 5:30 p.m. till Midnight
Friday 5:30 p.m. till 2 a.m.
Saturday and Sunday 1:30 p.m. till midnight
STONEHAM THEATRE
MAIN STREET Stoneham Center

B.T. CONLON FUEL
RANGE AND FUEL OIL
27 Lake Ave., Woburn
933-1720
The Winter Comfort People

ARLENE MOSLEY, R.N.
Electrologist and Instructor
Listed in "Who's Who"
Permanent Removal of Superfluous Hair
Men and Women
by Appointment Only
862-6664
789 Massachusetts Ave.
Lexington

What's a FRAC

VIANO'S ARLINGTON CINEMAS

CAPITOL — mass ave & lake st 648-4340	REGENT — arlington center 643-1197
Tue. thru Wed. Aug. 7-13	Tue thru Wed — Aug. 7-13
3 MUSKETEERS	BLAZING SADDLES Cleavon Little—Gene Wilder
Evenings 7:00-9:00 Sunday 5:00-7:00-9:00	Evenings 7:00-9:00 Sunday 5:00-7:00-9:00
Starts Wed. — Aug. 14—20	Starts Wed. Aug. 14-20
THUNDERBOLT & LIGHTFOOT	SERPICO
Sunday thru Thursday Still Only $1.00	
WIDE SEATING	PARKING

NOW FREE DRAFTS
ARLINGTON Savings Bank FIVE CENTS
SAVINGS SERVICE
NOW . . . WITH ALL THE OTHER ADVANTAGES YOU RECEIVE WITH A N.O.W. ACCOUNT, THE ARLINGTON FIVE CENTS SAVINGS BANK HAS ADDED FREE DRAFTS FOR ADDED SAVINGS.
(DRAFTS ARE USED LIKE CHECKS AND MONEY ORDERS.)
NOW . . . NO CHARGE FOR DRAFTS.
PLUS . . . YOUR MONEY EARNS 5% INTEREST AND THERE IS NO MONTHLY SERVICE CHARGE.
COME IN AND OPEN A N.O.W. ACCOUNT NOW!
MAIN OFFICE
626 MASSACHUSETTS AVENUE ARLINGTON CENTER 643-0011
OTHER ARLINGTON OFFICES
190 MASSACHUSETTS AVENUE EAST ARLINGTON
1300 MASSACHUSETTS AVENUE ARLINGTON HEIGHTS
BEDFORD OFFICE
BEDFORD SHOPPING CENTER 275-6060
BURLINGTON OFFICE
ECONOMY SHOPPERS CENTER 272-2160
NORTH READING OFFICE
PLAZA NORTH SHOPPING CENTER 664-5754
(NEXT TO ZAYRE)
ALL DEPOSITS INSURED IN FULL UNDER MASSACHUSETTS LAW.

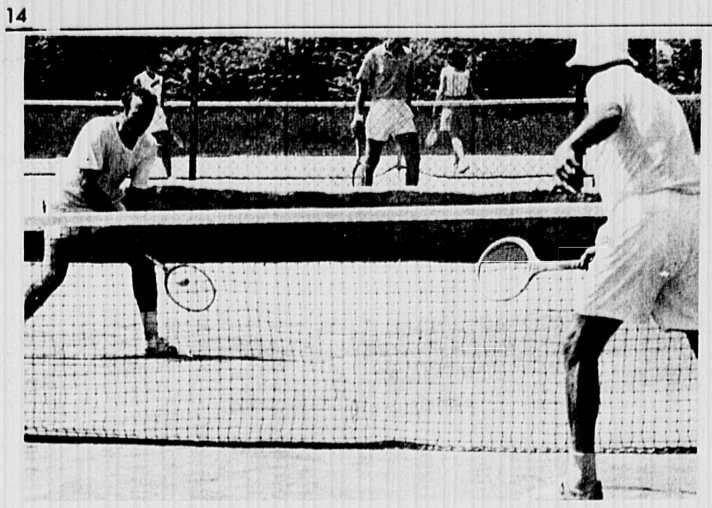

Tennis at Palmer Street courts: popular Winchester pasttime.

Stockwood Birth

Mr. and Mrs. Gordon Stockwood (Judith Schlener) of 233 Washington st. are parents of their first child, a daughter, Erika Meg, born July 28 at Winchester Hospital. Grandparents are Mrs. John E. Schlener of 23 Hollywood rd. and Mr. and Mrs. Walter B. Stockwood of 136 Highland ave.

Labor Rules Will Benefit Handicapped

Secretary of Labor Peter J. Brennan has announced affirmative action regulations designed to expand employment opportunities for handicapped persons in federal contract work.

The regulations, issued under Section 503 of the Rehabilitation Act of 1973, potentially affect some 12 million handicapped men and women from the age of 16 to 64. It is estimated that hundreds of thousands of federal contractors will be affected.

"The handicapped deserve a better chance at worthwhile jobs," Brennan said, "and we believe that with the resources at our disposal we have provided the best program we can to help these citizens attain meaningful employment.

"Experience has shown that it is good business to hire handicapped persons," he said. "They try harder because they want to prove their abilities, not only for themselves, but for all handicapped workers. They tend to stay on the job longer, and generally perform well."

The new regulations require affirmative action steps to provide employment opportunities for handicapped persons by employers with Federal contracts of $2,500 or more.

Such Federal contracts must have clauses ensuring affirmative action and, if the contract extends more than 90 days, the contractor must prepare an affirmative action program and make it available to all employees.

Affirmative action will be required in relation to promotions, training, transfers, terminations, accessibility of jobs, and determination of working conditions.

The regulations, which are effective on publication, have been sent to the Federal Register. They were developed under an Executive Order isued by President Nixon in January, giving the Labor Department responsibility for administering Section 503 of the Rehabilitation Act. Bernard E. DeLury, Assistant Secretary for Employment Standards, will be responsible within the Department of Labor for implementing the new regulations.

Five Retire From Tufts

Five residents of Winchester were among a group of retiring Tufts University faculty members who were appointed to the emeritus faculty.

They are: Earle F. Littleton of 14 Cranston rd., professor of civil engineering, emeritus;

Harry Arlanson, who recently moved from 41 Brooks st. to East Dennis, professor of physical education, emeritus;

Lawrence R. Palmer of 21 Park ave., associate professor of physical education, emeritus;

Robert B. Stewart of 60 Lake st., professor of law and diplomacy and dean of Tufts' Fletcher School of Law and Diplomacy, emeritus;

And Don D. Humphrey of 45 Grove st., professor of physical education, emeritus.

Mrs. Norris Attends 100th Anniversary

Mrs. Richard F. Norris of 5 Elmwood ave. attended the 100th anniversary convention of Sigma Kappa Sorority held in Portsmouth, N.H., recently.

Three Accepted

Richard H. Clark of 31 Franklin rd., Peter J. Downes of 9 Myopia rd. and Robert E. Lindmark of 23 Russell rd. have been accepted for admission to Wentworth Institute for the 1974-75 academic year.

FREE Checking
(No Service or Check Charge)
WITH
EITHER
$100 Minimum Balance in your Personal Checking Account
or
$100 Minimum Balance in your Personal Savings Account
★ All Savings Rates are the highest allowed by law.
wt
Member FDIC
Winchester Trust Company
729-4210

Lynnfield Nips Merchants, 4-2

What started out as a potential big victory for the Winchester Merchants turned into diasaster Tuesday evening at Manchester Field as Lynnfield squeezed by, 4-2.

Sandy Milley started the first inning with a walk. With Chuck Mountain up, Milley pulled a delayed steal and made second handily.

Mountain hit to third. When Ken Carpenzano threw the ball over Walt Benney's head, Milley scored and Mountain reached second.

Harry Ohanesian walked but Mountain was thrown out trying to steal third. Bobby Carroll and Kevin Carr promptly singled, Carr's hit plating Ohanesian.

Charlie Ciccone singled to lead the bases with only one out. But Winchester then folded their tents for the rest of the game as Ned Keating fanned and Mike Heffernan took a third strike.

Milley's single to lead off the second and Charlie Ciccone's double to lead off the sixth were the only other hits the Merchants could muster. They had at least one man on base in four of the remaining five innings.

Lynnfield was held hitless by Dave Muccerone, in his first start for Winchester for three innings.

Two singles scored one run in the fourth. The Colonials tied the game in the fifth on three singles. A quadruple ball-handling gem by Winchester cut down another potential score.

But in the sixth frame Muccerone apparently lost control of his curve. A double by Walt Benney sandwiched around two walks — one intentional — put three men on base with none out.

Ken Carpenzano's fielder's choice scored one run, though the play at the plate was close. A sacrifice fly by John Tudor plated Lynnfield's fourth run.

Ciccone's double in the Winchester half made things look promising, but the next two batters couldn't produce.

Tomorrow night the Merchants play their last scheduled game vs. Reading at Manchester Field.

LYNNFIELD	AB	R	H	BI	O	A	E
Healey lf	3	1	2	1	0	0	0
Meeker cf	2	1	0	0	3	0	0
Benney 1b-3b	3	1	2	1	2	0	1
Bettencourt c	1	0	0	1	4	1	0
Carpenzano 3b-ss	3	0	0	1	1	2	1
Marzilli dh	1	0	0	0	-	-	-
Tudor 1b	1	1	1	0	5	0	0
Sisson ss-p	3	0	1	0	0	2	0
Reed rf	2	0	0	0	2	0	0
Santilli 2b	2	0	0	0	1	0	0
Russo p	-	-	-	-	0	0	0
Totals	21	4	6	4	18	5	2

WINCHESTER	AB	R	H	BI	O	A	E
Milley lf	2	1	1	0	1	0	0
Mountain cf	3	0	0	0	1	1	0
Ohanesian ss	2	1	0	0	0	1	0
Carroll 3b	3	0	1	0	2	3	0
K. Carr c	3	0	1	1	5	2	0
Ciccone dh	2	0	1	0	-	-	-
Keating 2b	3	0	0	0	1	0	0
Heffernan rf	3	0	0	0	2	0	0
Beard 1b	3	0	0	0	6	0	0
Muccerone p	-	-	-	-	0	1	0
Peterson p	-	-	-	-	0	0	0
Totals	24	2	5	2	18	8	0

	1	2	3	4	5	6	R	H	E
Lyn.	0	0	0	1	1	2	4	6	2
Win.	2	0	0	0	0	0	2	5	0

Two-base hits: Benney, Ciccone.
PB: Carr.
ER: off Muccerone 4, Russo: 2.
Walks: Muccerone 2, Russo 2.
K: by Muccerone 4, Russo 3, Sisson 1.
Innings pitched: Muccerone 5 2-3, Peterson 1-3, Russo 3, Sisson 3.
Hits off Russo: 4,
Hits off Russo 4, Sisson 1, Muccerone 6.
Lob Winchester 7, Lynnfield 3.
Umpires: Thomas, Quin.
Time of game: 1hr. 41 minutes.

Twilight Team Drops To Third

The Winchester Suburban Twilight soccer league team dropped to third place this week with some tough games.

The Twilight soccer team lost 4-0 in Billerica. Billerica couldn't do anything wrong while Winchester just couldn't get going, with few shots on goal. This loss put Somerville in first place with Billerica and Winchester tied for second.

Tie Somerville

League-leading Somerville came to Ambrose field a week ago and Winchester was ready. They went ahead 1-0 with a goal by Bob Grom, who took a direct kick from player-coach Bob Salvucci.

Winchester seemed to be in control during most of the game, but Somerville tied it up just before the half ended.

In the second half, Winchester had its opportunities, but just couldn't put the ball in the net. Final score 1-1.

Winchester has dropped into third place in the standings. However, player-coach Bob Salvucci feels his team can win the remaining games and gain a playoff birth. This would be first or second place.

Somerville still has to play Billerica and if either one loses, Winchester will end up in first or second place.

Rival Woburn is at Ambrose field tonight.

St. Eulalia Girls

St. Eulalia's Girls Softball team has completed their CYO schedule with 7 wins and 5 losses. The girls finished third in deanery competition behind St. Agnes' of Arlington and St. Anthony's of Revere. The girls have qualified for the Archdiocesan tournament in Quincy this weekend.

The season began with a loss to Sacred Heart of Medford in a 4-3 game. The team then won four games in a row over St. Marys' of Melrose (twice), Our Lady of Lourdes of Revere and St. Peters' of Cambridge.

Three losses followed to St. Anthonys', 27-7, to Our Lady's, 28-26, and to St. Peters', 17-16.

The girls then recovered to win three straight over Sacred Heart, 12-8, St. Agnes', 12-3, and St. Anthonys', 22-15. In the final game they carried a 9-6 lead into the final inning of the St. Agnes' game when St. Agnes' rallied to win 16-9. The girls won all six of their "road" games while losing 5 of 6 home games.

The team includes Kathy Day, Linda Pierce and Kathy Heffernan from Winchester. Arlington members are Sue Baratta, Laureen Boudreau, Anne Wilson, Susan Mahoney, Karen Connors, Lucille DiGiorgio, Jane Fallon, Donna Fichera, Jean Landers, Jean McMahon, Lorraine Neri, Erin O'Connell, Donna Patterson, Jacqueline Sullivan, Patti Valentine and Joan Wilson.

★*K&B Plans*

this land may come under the jurisdiction of the Conservation Act.

The condominiums located on the Cambridge street side of the site, abutting almost entirely commercial property, would sell for $50,000; whereas the single family homes would sell for $100,000.

Highland Woods, as the name implies, would be enclosed on all sides by a dense buffer of trees leaving only a couple of exposed areas.

Fish predicted that during the first three to five years, K&B would concentrate on setting up the condominium association. He said construction of the single family site might be transferred to other builders and private people wishing custom houses. From this standpoint it was felt that the development would look very much like the rest of Winchester.

Planning Board member Otto E. Schaefer asked Kaufman & Broad if each of the single family units had been layed out with a thorough topographical understanding to allocate "84 reasonable units."

K&B's response was that while some units would require "real custom houses to conform to the land, it was within their interest to work with the topography and not fight it."

It was suggested that a by-law preventing a developer from backing down on an original proposal be set up. Nichols said K&B would anticipate such a covenant. After being made public and presented to planning board before public hearing the covenant would irrevocably force K&B to stay within the framework originally passed.

There was discussion as to whether the complexion of the new proposal had changed enough to be considered an all together new project. If this were so K&B could come to Town Meeting before the two year period required for resubmittals.

Town Counsel felt there were "sufficient differences in the plans."

Due to a time constraint of their option running out, K&B feels compelled to expedite all measures necessary to bring the question before Town Meeting as soon as possible.

Based on the rejection of K&B's first proposal, Otto Schaefer viewed the developer's timetable as too rushed for sound understanding of issues. A K&B representative retorted citing the Parkinson-Law where people take as much time as exists.

Planning Board members' vacations and needed discussion with the Conservation Commission and the Water & Sewer Board were other reasons given for delaying the Town Meeting date.

Atty. Nichols asked that K&B appear before the Oct. 21 Town Meeting; yet most planning board members can't foresee it coming any earlier than November.

A meeting between the selectmen and the Planning Board will be set up in two weeks.

contractors services

outside work

JOE SHERKANOWSKI
J. & J. Building & Remodeling
CARPENTRY.....ROOFING.....CHIMNEYS...
LICENSED & INSURED
396-1869

ROOFING
45 Years Experience
• Vinyl &
• Aluminum Siding
• Gutters
• Painting
• Carpentry
•Free Estimates•
•Insurance•
Colony Roofing
391-0646

THE FOUR SEASONS LANDSCAPING
* Complete Lawn Care
* Summer Lawn Cutting
* Planting of Shrubs & Gardens.
Call 891-8661 or
Ask for Steve 235-7984

RUBBISH REMOVAL
REASONABLE RATES
Spring & Fall Clean-Up
Landscaping
Richard Casalinuovo
729-4884

GEORGE CARLSON
Tree Surgery and Removal
Storm Damage
Storm Repair
Damage A Specialty
For the best quality work at the most reasonable price on all types of tree work, trees and bushes pruned, give us a call for a free estimate.
935-7276

JOE DIZIO
LAWN MAINTENANCE
RUBBISH REMOVAL
729-6595

NICK DIZIO
LANDSCAPE SERVICES
Lawns raked · rolled and seeded.
Loam and shrubs for sale.
TREE SERVICE SPRAYING
Free Estimates
729-6477

A & E TREE EXPERTS
TREES TRIMMED & FELLED
FREE ESTIMATES
623-8896

James Alden
STAYGREEN LANDSCAPING
Lawn Maintenance and Landscaping Service
438-4183

COMMONWEALTH OF MASSACHUSETTS
Middlesex, ss. PROBATE COURT

To **James W. Pickens** of Rogers in the State of Arkansas.

A libel has been presented to said Court by your wife, **Shella Pickens** praying that a divorce from the bond of matrimony between herself and you be decreed for the cause of cruel and abusive treatment.

If you desire to object thereto, you or your attorney should file a written appearance in said Court at Cambridge within twenty-one days from the twenty-third day of September 1974, the return day of this citation.

Witness, Edward T. Martin, Esquire, First Judge of said Court, this sixteenth day of July 1974.

John V. Harvey, Register
8.1-3w

COMMONWEALTH OF MASSACHUSETTS
Middlesex, ss. PROBATE COURT

To all persons interested in the estate of **Dorothy D. Gordon** of Winchester in said County, mentally ill person.

The guardian of the property of said **Dorothy D. Gordon** has presented to said Court his fifteenth to eighteenth accounts inclusive for allowance.

If you desire to object thereto you or your attorney should file a written appearance in said Court at Cambridge before ten o'clock in the forenoon on the eleventh day of September 1974, the return day of this citation.

Witness, Edward T. Martin, Esquire, First Judge of said Court, this twenty-sixth day of July 1974.

John V. Harvey, Register
8.1-3w

COMMONWEALTH OF MASSACHUSETTS
Middlesex, ss. PROBATE COURT

To all persons interested in the estate of **Frances P. Black** late of Winchester in said County, deceased.

The executors of the will of said **Frances P. Black** have presented to said Court for allowance their first account.

If you desire to object thereto you or your attorney should file a written appearance in said Court at Cambridge before ten o'clock in the forenoon on the tenth day of September 1974, the return day of this citation.

Witness, Edward T. Martin, Esquire, First Judge of said Court, this thirty-first day of July 1974.

John V. Harvey, Register
8.8-3w

Navy Recruits Women Aviators

Navy Recruiter DK2 Maxine Alman reports the Navy is seeking applications from women who are interested in becoming aviators.

Alman says the Navy plans to select at least eight women students plus alternates this summer for flight training.

Applications will be accepted any time prior to July 31 at the Navy recruiting station at 1 City Hall Mall, Medford.

Present plans call for the Navy to select four women from civilian life to report to officer candidate school in November. Upon commissioning, these women will join other students selected from women officers on active duty to begin flight training at Pensacola, Fla. in April 1975.

Applicants must be college graduates with a high grade point average and a strong background in technical courses. Alman says they should be athletically inclined and possess a proven interest in aviation, preferably holding a private license.

Alman says this will be the second group of women to participate in flight training in the Navy. Five women have been designated naval aviators already; two are helicopter pilots and three multi-engine pilots. A sixth candidate, a multi-engine pilot, was scheduled to graduate recently.

NOTICE OF HEARING

Notice is hereby given that pursuant to Massachusetts General Laws, Chapter 111, Section 25C, a public hearing will be held respecting an application for determination of need submitted by Winchester Hospital, 41 Highland Avenue, Winchester at an estimated capital expenditure of $450,000.

The hearing will be held at the Winchester Hospital, Hospital Dining Room, 41 Highland Avenue, Winchester at 7:30 p.m. on Thursday, August 22, 1974.

Persons wishing to make their views known may appear in person at the hearing or submit written views to the Department of Public Health, Office of Health Facilities Development, Room 925, 80 Boylston Street, Boston, Mass. 02116.

William J. Bicknell, M.D.
Commissioner
Mass. Department of Public Health
8.8-1w

COMMONWEALTH OF MASSACHUSETTS
Middlesex, ss. PROBATE COURT

To all persons interested in **Hugh S. MacKay the third and Claudia Ruth MacKay** of Winchester in said County, minors.

A petition has been presented to said Court, praying that **Joyce V. MacKay** of Winchester in the County of Middlesex or some other suitable person, be appointed the guardian of their estate.

If you desire to object thereto you or your attorney should file a written appearance in said Court at Cambridge before ten o'clock in the forenoon on the ninth day of September 1974, the return day of this citation.

Witness, Edward T. Martin, Esquire, First Judge of said Court, this twenty-third day of July 1974.

John V. Harvey, Register
8.1-3w

COMMONWEALTH OF MASSACHUSETTS
Middlesex, ss. PROBATE COURT

To all persons interested in the estate of **Mary Corbin** late of Winchester in said County, deceased.

A petition has been presented to said Court for probate of a certain instrument purporting to be the last will of said deceased by **William J. Speers, Jr.** of Winchester in the County of Middlesex praying that he be appointed executor thereof without giving a surety on his bond.

If you desire to object thereto you or your attorney should file a written appearance in said Court at Cambridge before ten o'clock in the forenoon on the twenty-third day of September 1974.

Witness, Edward T. Martin, Esquire, First Judge of said Court, this eleventh day of July, 1974.

John V. Harvey, Register
7.25-3w

HIGHWAY DEPARTMENT PROPOSALS
ONE NEW ½ TON PICKUP

Sealed proposals, plainly marked "One New ½ Ton Pickup" on the outside of the envelope, addressed to the Superintendent of Streets, Town Hall, Winchester, Massachusetts, will be received on or before Thursday, August 15, at 10:30 a.m., at which time they will be publicly opened and read.

Detailed information regarding the above equipment may be had on application to Robert G. O'Brien, Superintendent of Streets, Town Hall, Winchester, Massachusetts.

The Town reserves the right to reject any or all bids or to accept such bids as are for the best interest of the Town of Winchester.

Board of Selectmen
By Robert G. O'Brien
Superintendent of Streets

NOTICE OF LOST PASS BOOK

In connection with the requirements of Chapter 167, Section 20, of the General Laws and Acts in amendment thereof or supplementary thereto, notice is hereby given of the loss of Pass Book No. 59217 issued by the Winchester Savings Bank and that written application has been made to said bank for the payment of the amount of the deposit represented by said book or for the issuance of duplicate book therefor.

WINCHESTER SAVINGS BANK
Thomas E. Dickinson
Assistant Treasurer
8.8-2w

COMMONWEALTH OF MASSACHUSETTS
Middlesex, ss. PROBATE COURT

To all persons interested in the estate of **Walter K. Munroe** late of Medford, in said County, deceased.

A petition has been presented to said Court for probate of certain instruments purporting to be the last will and codicil of said deceased by **Dean W. Carleton** of Winchester in the County of Middlesex praying that he be appointed executor thereof without giving a surety on his bond.

If you desire to object thereto you or your attorney should file a written appearance in said Court at Cambridge, before ten o'clock in the forenoon on the ninth day of September 1974, the return day of this citation.

Witness, Edward T. Martin, Esquire, First Judge of said Court, this twenty-second day of July 1974.

John V. Harvey, Register
8.1-3w

COMMONWEALTH OF MASSACHUSETTS
Middlesex, ss. PROBATE COURT

To all persons interested in the estate of **Harry D. Locke also known as Harry Dexter Locke** late of Winchester in said County, deceased, testate.

A petition has been presented to said Court for license to sell at private sale certain real estate of said deceased.

If you desire to object thereto you or your attorney should file a written appearance in said Court at Cambridge before ten o'clock in the forenoon on the ninth day of September, 1974, the return day of this citation.

Witness, Edward T. Martin, Esquire, First Judge of said Court, this thirtieth day of July, 1974.

John V. Harvey, Register.
8.8.-3w

INVITATION TO BID ON CAFETERIA TABLES FOR PUBLIC SCHOOLS

The Town of Winchester, Massachusetts, represented by its School Committee, will receive bids for Cafeteria Tables for Elementary Schools until and not later than 11:00 a.m. Thursday, August 22, 1974 at the Office of the Director of Administrative Services, 15 High Street, Sanborn House, Winchester, Massachusetts 01890.

All bids must be received by the Committee at the above address in sealed envelopes plainly marked with the name of the company submitting the bid and the phrase, "Bid for Cafeteria Tables — Elementary Schools." Bids will be opened publicly at that time and place.

Bids must be submitted in duplicate.

The awarding authority reserves the right to accept any bid and to reject any and all bids and to waive informalities in bidding, if it be in the public interest so to do.

TOWN OF WINCHESTER
by William C. MacDonald
8.8-1w

contractors services

Daniel M. MacLean
Licensed Master Electrician
LIGHT-HEAT-POWER
GAS-OIL & ELECTRIC
HEATING CONTROLS
861-1270
No job too small

GREEN TAXI SERVICE
- Day & Evening
- Airport Service
- Flat Rates
- Two way Radio

PLEASE CALL
729-3138

LANE AIRPORT SERVICE
Winchester
Station Wagons
Limousines
Weddings
Special trips
CALL 729-2580

ACCURATE PLUMBING & HEAT
Jim Plunkett
Master No. 8148
New Work
Remodeling
Repairs
Free Estimates
Prompt Service
Gas Work
729-6411

Roy's Carpenter Shop
Can Help You!
- Carpentry Alterations and Additions
- Remodeling anyroom in your house including Cellar and Attic
- Porches Built, Repaired and Enclosed.
- Windows, Doors, Locks installed.
- Gutters Installed, old ones cleaned and reprinted.
- House Painting, Exterior and Interior
- We do insurance work, fire and water damage.

11 South Marble Street, Stoneham, Mass. 438-3448

KITCHENS REMODELED
Free Estimates
W.M. LEONARD
646-2308

Alfred L. Landry
IMPROVEMENTS
Carpentry Painting
Gutters Porches
Steps Remodeling
Quality Combination Aluminum Windows
965 Main St. Winchester
729-5245

PROFESSIONAL HOUSE PAINTING
Interior - Exterior
Carpentry
Free Estimates
Chris & Don DiFranco
729-6441

services

AIR CONDITIONER
REPAIR
24 Hr Service
275-0811

LOCKSMITH
Howard E. Chase
160 Forest St.
729-0526
LOCKS CHANGED, INSTALLED & SERVICED
We give prompt attention to Security For Your Home or Business

ARLEX CAR HAULAGE
JUNK CARS REMOVED
if complete
$10.
per car
648-4839

Angelo A. AMICO
MASTER ELECTRICAL
ALL TYPE WIRING
Free Estimates
643-2791

WINCHESTER CLEANING SERVICE
Lawns · Window
Floor Service
Rubbish Disposal
729-3611

ANSWERING SERVICE
WINCHESTER
Doctors Professional
Business
24 Hour Service
Call 729-3110

LOREN PLUMBING & HEATING
RESIDENTIAL
INDUSTRIAL
COMMERCIAL
COMPLETE REMODELING
DAY OR NIGHT
729-4095
Lic. No. 7584

RUBBISH REMOVAL
PICK-UP WITHIN THE HOUR
Nick DiZio
729-6477

FRANK H. DUFFY, INC.
OLD FLOORS MADE NEW
Quick, Dependable
395-3418 729-0985

Summer Special Bathroom Sale
We must install or remodel 20 bathrooms to meet our quota to keep our men busy for the summer months at our lowest prices ever.
All brands and colors available. Fully guaranteed. 323-1181
No money down, will take weekly or monthly payments.

PLUMBING & HEATING CONTRACTORS
Residential Industrial Commercial
Complete Bath & Kitchen Remodeling
Gas Fitting — Water Heater — Appliances
DRAIN & SEWER CLEANING
ROBERT T. DUNHAM INC.
Lexington Tel. 861-1050 LIC No. 6739
646-6500
1165 Massachusetts Ave. Arlington

FLOORS
NEW FLOORS LAID
OLD ONES RESURFACED
CHARLES F. MERENDA CO., INC
Tel. 729-3123

Quality Plastering
Ceilings and Patching A Specialty.
Call
729-2686
Free Estimates

remodeling

J&K HOME REMODELING
Playrooms Roofs
Kitchens Gutters
Porches Bathrooms
Patios
Free Estimates
646-9532
J. Konstandouros

J. P. PUOPOLO & CO., INC.
Builder
General Contractor
Residential & Commercial
REMODELING
Design & Planning
Financing Arranged
Licensed 643-5926 Insured

Joe Cunningham
935-0603 *Carpenter--Builder* 935-0603
Specializing in All Types of Carpentry
New Work—Remodeling—Repair
Exterior: Stairs-Roofing-Gutters; Wood Siding-Doors-Windows; Storm Windows-Painting-Masonry
Interior: Paneling-Dividers-Cabinets; Kitchen & Bathroom Remodeling; All types of finish work including formica
No Job Too Big Or Too Small
Free Estimates

PLASTERING
ALSO
Drywall - Taping
FREE ESTIMATES
729-9078

WINCHESTER PLUMBING & HEATING CO.
81 Holton St., Winchester
Lic. No. 6684
Kitchen Aid Dishwashers
Tel. 729-3673

VINCENT ELECTRIC CO.
ALL TYPES OF WIRING
Residential-Commercial
Jim Michienzi - 272-0553

Edward P. Lynch
RUBBISH REMOVAL
48 White Street, Winchester
Tel. 729-3516
Weekly Pick Up If Desired

EXTERIOR INTERIOR
A & R
Remodeling
Wallpapering -- Painting
Cabinets, Bars, Vanities
Lic. Carpenter & Builder
646-7209

Versa Tile Co.
393 Main Street, Melrose
Sanding and Refinishing Wood Floors
All Types of Resilient Tiling-- Asphalt, Rubber, Cork, Vinyl
Formica Counter Tops
Ceramic and Plastic Wall Tiling
Broadloom
WOOD FLOORS
Business Phone: NOrmandy 5-7700
Local Rep. Chas. Doucette, Jr.
729-4363 after 6 p.m.

J.J. Loftus Co., Inc.
Kitchens Remodeled
Bathrooms Remodeled
643-7626

CERAMIC TILE
643-5658
Quality ceramic installations
Precision repairs.
We take pride in your home.
Timothy Fitzgerald
155 Scituate St., Arlington

painting

PAINTING AND PAPERHANGING
Exterior & Interior
Earl Farmer, Arlington
643-5730

VIN'S APPLIANCE
Services On
Washers Disposals
Dryers Refrig Gaskets
Dishwashers Ranges
729-0077
Evening and Weekend Service Offered

W. B. STOCKWOOD, INC.
★ ★ ★ RESIDENTIAL
★ ★ ★ COMMERCIAL
★ ★ ★ INDUSTRIAL WIRING
Serving the Winchester community for 15 years.
729-5540 729-2312

Rotondi Bros.
General Contractors
4 Generations of Contractors
Asphalt Paving and Seal Coating Driveways, Parking Areas, Roads, etc.
Flagstone Bluestone Brick Block and Concrete Work Stonewalls Masonry
438-3598

GLASS BOB'S WINDOW GLASS CO.
HOUSE CALLS OUR SPECIALTY
Storm Windows called for and delivered
Window cords installed
Locks Repaired & Installed
643-1060
Between 8 & 9 a.m.

INTERIOR & EXTERIOR PAINTING
LOW .. LOW RATES
For First Class Work
Call
PETRAS PAINTING CO.
666-5547

Otto Grater
Trusted Name In Winchester
Quality..Interior..Exterior
House Painting
Insured 729-5665

JUNK CARS REMOVED
Ask for Billy
729-9857

WILLIAM M. FERRY
Carpenter Contractor
Repairs
Gutter Work
Roofing
Playrooms
Additions
Quality Workmanship
After 6 p.m. call 729-5431
FREE ESTIMATES

Rubbish Removal
from Homes · Factories
Stores: Also Scrap Metals
Refrigerators · Washington Machines · Stoves, etc.
No Cars or Parts Jim Coughlin
Call 729-2040 - 729-4961

AMIRAULT OVERHEAD DOORS
Commercial
Residential
Garage doors
Electric operators
Sales and service
665-7186

N. SACCA & SONS INC.
GENERAL CONTRACTORS
38 Amsden Street, Arlington
643-2125 643-8308
Asphalt Paving
Masonry Work
Landscaping Work
Licensed Drainage & Sewerage
Backhoes & Trucks for Rental
Loam For Sale

DATTILO CONSTRUCTION CO., INC.
- Additions
- Porches
- Roofing
- Gutters
- Painting
- Masonry Work

Triple Track Storm Windows
Custom Built Homes
729-2714

HOUSE PAINTING PAINTING and PAPERING
INTERIOR & EXTERIOR
QUALITY WORKMANSHIP
FULLY INSURED
30 years experience
Mr. Buzzotta, CALL 729-1709

HIGHVIEW PAINTING
- We will scrape and prime all peeling paint.
- Clean and Oil the Gutters
- Putty the windows
- 17 years experience
- 15 percent below most quality estimates.

Call 662-6395

ROGER P. BECKERT Painting Co.
Quality Professional Painting
Fully Insured • Free Estimates
944-2145
246-2643

SIDING
TOTAL EXTERIOR COVERAGE
ELIMINATE PAINTING FOREVER
All Work and Materials Guaranteed
VINYL AND ALUMINUM
Ronald Albert... Call 648-9475

services

NICK DIZIO
Carpentry Work
Roofing
all types of gutterwork
Mason work
Free Estimates
729-6477

ALBERT TATARIAN
Industrial-Commercial
Residential Wiring
729-4855 729-2017

Borgeson & Gustavson
PAINTING & DECORATING
Interior & Exterior
Free Estimates
933-6069 272-3437

Tree and Landscape
*Tree Removal *Clearing
*Guying *Planting
*Landscaping
Homes, pools, business lawns mowed.
Fertilized Seeded Or Sodded
Free Estimates
933-0432

M & M Landscaping
- Complete Landscape Design & Construction
- Trees-Evergreens-Flowering
- Shrubs
- New Lawns Installed by Seed or Sod
- Toro-Sprinkler Systems
- Loam-Bark mulch & Stone

Call 648-5492
For An Estimate

Designing Drafting Building
Custom Builder
Remodeling Additions Renovating
Residential Commercial
Industrial
Edgewood Construction, Inc.
"Buying a new Home?"
House Inspection Service
30 Years of Building Experience
Don Birchall *729-3251*

Garage Doors
& ELEC. OPERATORS
Sales-Installation-Service
KARMIN DOOR CO.
593-1515

Thomas McCarthy
ROOFING COMPANY ESTABLISHED 1928
Asphalt shingles, slate
- Gutters Installed
- Gutters Cleaned & Oiled
- Aluminum Siding

Free Estimates
Call 776-9392
Between 5 p.m. - 9 p.m.

MASON CONTRACTOR
D.J. SPERO & SON, Inc.
- Brick & Cement Steps
- Flagstone Walks, terraces
- Stone & Block walls
- Railings - Asphalt work
- New & Repair work

Call Dave
648-2751

Malden Hot Top
GENERAL CONTRACTING
ASPHALT PAVING
CEMENT WORK
DRIVEWAYS - WALKS
PARKING LOTS
Quality work reasonable and guaranteed.
CALL — 324-1240
80 Mill St., Woburn, Mass.

INTERIOR PAINTING PAPERHANGING CEILINGS
729-4734
Call Evenings
WALTER EWING

outside work

ALL TYPES OF ROOFING
- Gutters
- Chimneys
- Shingles
- Aluminum
- Siding
- Tar & Gravel

All Work Fully Guaranteed
AAA Roofing Co., Inc.
933-6235 933-6235
Licensed & Insured Free Estimates

DRIVEWAY PAVING
Parking Lot & Road Builders
Seal Coating
Free Estimates
SARAO BROS. INC.
LEXINGTON 861-9550
WALTHAM 899-2887

MASON
LUIGI COLUCCIELLO CONSTRUCTION COMPANY
- Flagstone
- Cement Block
- Block & Stone Walls
- Cement Patios
- Brick Steps & Cement

For Best Price Call Luigi
657-7737
Free Estimates Wilmington Experienced Work

CRUWYS BROS.
* General Landscaping
* Summer Clean-Up
Lawns raked, seeded, fertilized. Tree care and planting.
Rubbish Removal
729-1327 233-3246
Call Anytime

JOSEPH M. DONLON
MASON CONTRACTOR
- Brick & Cement Work
- Steps
- Terraces
- Walls
- Repair Work
- Flagstone Walks

Winchester
729-8286

1 2 3 4 CLASSIFIED ADS

Your ONE call places your classified ad in TWO newspapers, The Winchester Star and The Arlington Advocate for THREE weeks for only FOUR dollars for 15 words-
10c per additional word. Deadline Tuesday, 4 P.M. Just call 729-8100 or 643-7900.

REAL ESTATE

CHOICE HOMES wanted for top executives relocating in this area. $200 to $600. Alyce C. Monahan Sales-Rentals and Management. 643-1907. 5.18tf

SKINNER REAL Estate. Listings wanted, buyers waiting for 1 family and multiple dwellings. Call 648-4295 after 5 p.m. tf

PRIVATE PARTY is looking for a 2 family house in Arlington. Principals only. 646-7387. 3.7tf

ARLINGTON-LEXINGTON line. Attractive duplex in good condition, 5-5. Minutes from bus, - Route 2. Asking low $50's. 646-3612. 7.25-8.8

ARLINGTON, NEAR Symmer Hospital, lot containing 4,271 square feet. Call J. Wickham, 262-5327. 7.25-8.8

WINCHESTER. One of Winchester unique pieces of property, live in elegance yet benefit from $530 monthly income. Gracious home includes many fine features, such as chanderliers, marble fireplaces and spacious rooms. Ideal location, overlooking center and mill pond. Call owner for particulars. Principals only. 729-2021. 7.25-8.8

ARLINGTON, COLONIAL, 8 rooms, Parmenter School, large, fireplaced, beamed ceiling living room, 1½ baths, eat in kitchen with pantry, 2 car parking. Homes Americana, 643-0157, 646-5471.8.1-8.15

LEXINGTON-NOW under construction, 4 bedroom colonials, prime location, excellent financing from $54,900. Exclusive Curtin Realty Assoc. 862-2723. 8.1-8.15

MELROSE, LARGE Colonial, huge fireplaced living room, formal dining room, 5 bedrooms, 1½ baths, 2 car garage, kitchen on 2nd floor, possible 2 family. Near public transportation. By owner. 729-3433 evenings. 8.1-8.15

THINKING OF selling? We have buyers. Prompt service. Free appraisals. Personal service. Mrs. Palermo, Broker 648-8199. 8.8-8.22

ARLINGTON, NEW listing, fine 2-family with large, charming living rooms, beautiful garden. Excellent condition. Fairly priced at $49,900. Robert K. Garrity, Realtors, 648-6650. 8.8-8.22

ACTON: DUPLEX 6x6, in outstanding condition. Two car garage, on three quarter acre. Aluminum siding, storms and screens. Deck porch and many extras. Near Rte. 2 and Boston. 60's by owner. 263-2719, 263-3888. 8.8-8.22

WINCHESTER, AMBERWOOD Estates, 2 minutes to Vinson-Owen school, lovely wooded lot, 30 foot livingroom, first floor fireplaced family room, super kitchen, unusual lay-out, built in vacuum, deck, plush wall to wall, 2 car garage. 80's. Owner. 729-5469. 8.8-8.22

WINCHESTER, HEAVY framed wooden building, shingled, pitched roof, 20 ft. x 40 ft. x 16 ft. Suitable for garage, office, stable, storage or house. Best offer over $3000. Must be moved from present site. Mrs. Donn, 935-4850 for inspection appointment. 8.8-8.22

WINCHESTER, CUSTOM built ranch, 3 bedrooms, 3 baths. Numerous custom features. $75,000. Albiani Realty, 889-2485. 8 . 8 - 8 . 2 2

ROCKPORT - OCEAN view, quality custom built Cape, large living room with fireplace, dine-in modern kitchen with fireplace, 2 bedrooms, 2 baths, 1st floor. Excellent location near beaches, mid 80's. Call owner, Arlington 648-4814. 8.8-8.22

OFFICE SPACE

ARLINGTON CENTER, clean offices with parking. Heated. Call 643-1464 6.27tf

ARLINGTON, MASS. Avenue near Center, offices available from $75. and up, parking no problem, building heated. With wall to wall carpeting very attractive. Call 646-2100. 7.25-8.8

ARLINGTON CENTER location. Your choice from 1 to 4 room suites, ample parking Homes Americana, 646-5471.7.25-8.8

GARAGE SPACE

WANTED: TO RENT, garage in vicinity of Winchester Chambers. 729-8457. 8.1-8.15

ARLINGTON, BRICK 2 car garage, zoned for business, ideal for storage. $75 per month. 643-0935. 8.8-8.22

GARAGE OR parking space wanted -- Park Street, Warren St. or vicinity, Arlington. 646-0662. 8.8-8.22

APARTMENTS FOR RENT

MEDFORD, HILLSIDE and Playstead Park area. Clean 5 rooms, $225. Mrs. Palermo, Broker 648-8199. 7.25-8.8

ARLINGTON, 3 bedroom apartment with working fireplace in turn of Century mansion, overlooking Spy Pond. $295. heated. Besette Realty. 643-8533. 7.25-8.8

SINGLE'S, FAMILIES. We have a good selection of apartments in Arlington, Cambridge and vicinity. From studies to 5 bedrooms. Priced from $150. to $400. Bessette Realty 643-8533. 7.25-8.8

ARLINGTON: SIX Rooms and sun porch, 3 bedrooms, second floor. Modern kitchen and bath. Parking. No pets. August 15. $275. Near Mass. Ave. and Lake st. Arlmont Realty, 643-7316 and 1V4-1829. 7.25-8.8

ARLINGTON, GRAY Street area, 6 large rooms, first floor, middle age couple, no pets. $300. per month heated. Call after 6 p.m. 643-1521. 7.25-8.8

ARLINGTON, NEAR Mass. Avenue, and Capitol Theatre, 5 rooms, first floor, parking. No pets. Adults preferred. References. Available October 1. Write Box D, Arlington Advocate, 15 Prescott Street, Arlington. 8.1-8.15

FURNISHED APARTMENTS, Arlington Center, Pleasant Street, 1-2-3 bedrooms, all utilities, parking, mature students acceptable. $245. to $295. 643-7487, 1-468-2728. 8.1-8.15

ARLINGTON-NEAR center, first floor, 5 rooms, fireplace, porches, no pets. $215 unheated. Available Aug. 15th. Write Box M, Arlington Advocate, 15 Prescott St. Arlington, Ma. 8.1-8.15

ARLINGTON IMMACULATE 3 rooms, convenient location, $155 a month. Also 4 room apartment, $185. a month. Homes Americana. 646-5471. 8.1-8.15

LEXINGTON -2 bedroom cape by quiet country pond, on bus route to Cambridge, $340. Curtin Realty Assoc. 862-2723.8.1-8.15

WINCHESTER, 7 room duplex, eat-in cabinet kitchen, 1½ baths, $285. plus heat. September 1. Call 729-0883. 8.1-8.15

ARLINGTON, BEAUTIFUL duplex on Spy Pond, all rooms except modern kitchens and baths overlook water. Spacious fireplaced living room, dining room, family room, enclosed porch, sundeck, 3 bedrooms. Plus large bedroom, ½ bath in basement, garage. Families only. $500. Mrs. Forsythe, Pennell & Thompson, 646-9010, 643-8804. 8.8-8.22

EAST ARLINGTON, 3 bedroom apartment, first floor, $275 unheated. Call 646-5041. 8.8-8.22

ARLINGTON, 5 room apartment off Lockeland Avenue, close to everything. Call 646-3948. 8.8-8.22

ARLINGTON, ULTRA modern 2 bedroom apartments, located 382 Mass. Avenue. Balconies, under ground parking, heated. Over $300. (No fee.) 646-5252. 8.8-8.22

ARLINGTON CENTER, Mass. first floor, 2 room heated apartment, newly renovated, unfurnished. Large kitchen, bath, living room-bedroom combination. Quiet business lady. No pets, no parking. $165 per month. Write Box K, Arlington Advocate, 15 Prescott Street, Arlington. 8.8-8.22

ARLINGTON, AVAILABLE September 1, modern 3 rooms, large eat-in kitchen, large bedroom and living room, ceramic tile bath, wall to wall carpeting, disposal, refrigerator, air conditioning. Parking. $230 per month includes heat, hot water. Quiet, convenient location. 969-5151 or 646-3174. 8.8-8.22

EAST ARLINGTON, 4 rooms, one bedroom, modern kitchen, near bus line. $210. unheated. 643-9052. 8.8-8.22

ARLINGTON — CLEAN 3½ room apartment, near Center. Big kitchen. Parking. Close to transportation and stores. Facilities included. $265 month. 643-3850 during working hours. *8.8-8.22

ARLINGTON: FIVE rooms, 1st floor in 2 family. Tile bath and large cabinet kitchen, garage and 2 porches. Yard. Adults. No pets. Ready immediately. Not heated, $250. Security deposit. Call 643-6717. 8.8-8.22

ARLINGTON, RESIDENTIAL area, 5 rooms, second floor, garage. Now available, $235. Shown by appointment. 643-1433. 8.8-8.22

SHARE APARTMENT. Enjoy pool, sun, fun. Parkview, Winchester. Female roommate, luxury 2 bedroom. 729-2108. 8.8-8.22

ARLINGTON, 2 and 3 bedroom apartments, tile bath, modern kitchen, parking. Excellent location. $240 and up. LDH Realty, 396-3043. 8.8-8.22

ARLINGTON ON Mass. Avenue, 3½ room heated apartment. Cabinet kitchen, tile bath, wall to wall carpeting, dishwasher, air conditioner, parking. LDH Realty, 396-3043. 8.8-8.22

ARLINGTON — OFF Pleasant St., 3 large rooms, fireplace, porch, utilities included. $220. Mrs. Palermo, Broker, 648-8199. 8.8-8.22

ARLINGTON — 5½ rooms, modern bath, garage, family preferred, $250. Many others. Mrs. Palermo, Broker, 648-8199. 8.8-8.22

WINCHESTER HOUSE. 3 bedrooms, walking distance to trains, schools, fenced yard. $315 per month. Lease. Available September 30. Write Box WR, Winchester Star, 3 Church Street. After August 22. Phone 729-0207. 8.8tf

WINCHESTER, TWO bedroom apartment, newly renovated, wall to wall carpeting, heat included, $215. Available September 1. Call 729-2580. 8.8-8.22

ARLINGTON, ATTRACTIVE spacious 5 room apartment in 2 family house. Near public transportation. Wall to wall, dishwasher, disposal. $300. unheated. Seeing is believing. Call Broker, 646-5252. 8.8-8.22

STONEHAM-WINCHESTER line. Living room, kitchen, bedroom and den. Wall to wall carpeting. Air conditioner. Dishwasher and disposal. $225. No pets. 889-2485. 8.8-8.22

ARLINGTON. 1 bedroom, wall to wall carpeting $225. No pets. 889-2485. 8.8-8.22

WINCHESTER, BRIGHT 6 rooms, second floor, large kitchen and bath, just remodeled. Parking. Available September 15. $275. plus utilities. 729-6535. 8.8-8.22

WINCHESTER, 1, 2, and 3 room apartments available, also 6 room apartment. Heated, utilities. Conveniently located. 729-1463. 8.8-8.22

WINCHESTER, HOUSE, 11 rooms, 4 bathrooms, 2 kitchens, conveniently located. 729-1463. 8.8-8.22

AN AMERICAN dream for lease for 1 or 2 years from Sept. 15, a charming 17th century fisherman's cottage in a quiet North Shore ocean village, recently restored with 3 huge original fireplaces, old paneling and hardware, old lighting, and wide pine floors throughout, 7 rooms, modern kitchen and baths. Adults desired. References. $350 a month, utilities. Write Winchester Star, Box WS, 3 Church Street, Winchester. 8.8-8.22

APARTMENT WANTED

SUPERIOR APARTMENTS wanted. By Realtor office for compatible tenants. Friendly, efficient and professional service. Robert K. Garrity, realtors, 361 Mass. Avenue 648-6650. 7.26tf

APARTMENTS WANTED for married graduate students at Harvard Business School. Seek 1,2&3 bedroom apartments. For 2 year occupancy. No fee. Call Harvard Business School 495-6466 or 495-6589. 7.25-8.8

TWO MARRIED couples want apartments in same house in East Arlington. References available. 547-8990 or 628-1047. 7.25-8.8

RETIRED LADY desires 3 room furnished apartment, heat and all utilities. Arlington-Arlmont bus line. Call after 6:30 p.m. 643-7296. 7.25-8.8

FOR FAMILIES of Harvard faculty, Dr.'s and graduate students. $5 fee per listing. Call 868-6733. 7.25-8.8

ARLOR SURROUNDING Area Sept 1. Married couple no pets or children want 2 bedroom in duplex or 2 family will pay up to $265 with heat or $225 without heat. Call 267-0479 or 889-3539 after 5:30. 7.25-8.8

ATTENTION LANDLORDS! Apartments needed. Have tenants waiting. Free appraisals. Personal service. Mrs. Palermo. Broker 648-8199. 8.1-8.15

ARLINGTON, UNFURNISHED efficiency or 1 bedroom apartment for August 15. $200. (Utilities and parking included.) Call 646-3370. 8.1-8.15

MARRIED COUPLE, no children want a 5 room apt. for Sept. 1st in two family house. $200. unheated is best in Arlington. 491-3358 after 8 pm. 8.1-8.15

TWO BEDROOM apartment wanted Parmenter district. Couple, one child, 7, excellent tenants, about $225. 491-0239.8.1-8.15

45 YEAR old professional, male seeks 3 room furnished apartment. $175. range. Good references. 935-2937. 8.1-8.15

FAMILY OF five seeks 3 bedroom apartment - $260 a month. Call 643-9239. 8.8-8.22

ROOMS FOR RENT

ROOM FOR RENT. Kitchen privileges, linen and parking space supplied. Call 648-3627. 7.25-8.8

HARVARD INSTRUCTOR, 32, M, with year old son seeks room and board with couple or woman with or without child beginning late August. Access to MBTA a must. 661-2954 till 10 p.m. on weekdays. 7.25-8.8

ARLINGTON, ON BUS line, with or without refrigerator and hot plate. All linen furnished. Call 643-0659, after 5 p.m. 7.25-8.8

ARLINGTON, FURNISHED room, $23. per week. Call after 5 p.m. to 11 p.m. 646-4179. 8.1-8.15

WINCHESTER. 2 or 3 furnished rooms together or separately. Parking available. 729-2433. 8.1-8.15

WINCHESTER, NICE room in old house, beautiful rustic surroundings, female preferred. Rent negotiable. 729-7591.8.1-8.15

LARGE FURNISHED room, upstairs, young family living downstairs, near MBTA, Arlington Heights, Symmes Hospital. $100. month. Call 646-5529. 8.8-8.22

ARLINGTON CENTER, off Mass. Ave. Share kitchen and living room. Gentleman. $28 a week. 643-2660. 8.8-8.22

LEXINGTON, PLEASANT furnished room, excellent location. Parking, references, gentleman preferred. Call 862-5400. 8.8-8.22

ARLINGTON CENTER, private home, room for rent. Linen and parking supplied. 648-3627. 8.8-8.22

ARLINGTON LARGE new renovated rooms, with kitchen privileges available. Off Mass. Ave. Bus stop at corner. 729-0207. 8.8-8.22

ARLINGTON, LARGE newely renovated room with kitchen privileges and private bath. Off Mass. Avenue bus stop at corner. 727-0207. 8.8-8.22

BUSINESS OPPORTUNITIES

BUSINESS OPPORTUNITY, Investment less than $100. Income potential $1000. a month part time. Call 729-6848. 8.1-8.15

REPAIRS

CLOCK REPAIRING--china clocks, hall clocks, ship bells and antique clocks. Thirty years' experience. Work guaranteed. Call 643-9481. tf

REPAIR OF WASHERS, dryers, dishwashers, electric ranges. Work guaranteed. Call Paul 643-0106. tf

VACUUM CLEANER and Sewing Machine repairs. Replacement hoses. Free estimates. Pick up and delivery. Two day service. Call 935-2704. 9.27tf

GE AND HOTPOINT factory trained sericeman. Service on refrigerators, ranges, washers, dryers, and dishwashers. 646-4818. tf

APPLIANCE REPAIRS. All makes, all models, Whirlpool specialist. 646-5836. 3.14tf

TV REPAIR—Color and black and white. Fast and reasonable. Wolf TV Service, Lic. No. 3002. 862-6041. 5.23TF

FIX-IT SHOP - Lamps rewired. We fix almost anything. 27 Mystic St. Arlington Center. 646-9770. Municipal parking. 5.23 TF

OLD CLOCKS restored, wood, marble, brass, porcelain. Cuckoo clocks a specialty. At old time prices. George McFadden. 729-1017. 7.11tf

LIMOUSINE SERVICE

WEDDINGS SPECIALTY
Private chauffeur driven 9-passenger Black Cadillacs, completely air-conditioned, cars are polished daily, waxed weekly. Lexington 862-5613. Work is unconditionally guaranteed. tf

MISCELLANEOUS

HELP For the Problem Drinker. There is a way out. Alcoholics ANONYMOUS CAN SHOW YOU. Write P. O. Box 168, Winchester. tf

SEASONAL RENTALS

DENNISPORT, OCEAN view, all conveniences, sleeps 8, available Aug. 17. $210. Sept. special rate. 391-4149, 396-4796. 7.25-8.8

DENNISPORT, COTTAGE, 5 minutes from beach, 4 large rooms, wood burning fireplace, large screened porch, sleeps 6. Available August 17, $165 per week. 729-4629. 8.1-8.15

FALMOUTH HEIGHTS, 3 blocks from beach, modern home, dishwasher, washer and dryer, sleeps 8. Close to shopping, church, boat to Vineyard etc. Available August 18 thru Labor Day. Half price in September. Call 729-3525. 8.1-8.15

WAKEFIELD, N.H. New bedroom Chalet, 1½ baths, dishwasher, washing machine, dryer, private pool, near tennis court. $200. per week. References. 729-1285. 8.1-8.15

LOST AND FOUND

LOST: PAIR of brown rim glasses in Arlington Heights area on July 15. 623-0538. 7.25-8.8

FOUND: ONE Motorcycle helmet, silver, in vicinity of Dow ave., on July 15th. 643-9315. 7.25-8.8

BLACK AND WHITE female cat, black spot on nose,long hair, Winchester Hosp. area. 729-6180. 7.25-8.8

JULY 1, black and white male cat, 16 months old, Sheffield road, Winchester area. Call 729-8530. 7.25-8.8

LOST: STRONG-MINDED female, Midland box turtle, 4 inches long, in vicinity of Washington Street. Eats raw meat. Reward. 648-2586. 8.1-8.15

LOST: PASS Book T-13300, T-12357 of the Arlington Cooperative Bank of Arlington. Application has been made for payment of the account under General Laws, Chapter 167, Section 20. Payment has been stopped. 8.1-8.15

LOST, SMALL white female calico with spots down back, ring tailed. Thesda St. vicinity, Arlington. Miss her bunches! 646-3821. 8.8-8.22

LOST MALE kitten, orange with blue eyes, yellow collar with bell. Vicinity St. Mary's Church, Winchester. 729-9388. 8.8-8.22

LOST: BABY STROLLER at Town Yard, last Wednesday. Call 648-3791. 8.8-8.22

JULY 30, Found a new Timex watch at playground near Spy Pond. Black leather band, men's watch. 646-5690. 8.8

LOST: AUGUST 3, set of keys at ballpark near Spy Pond, Arl. 8 keys on ring, tag gives address. 646-5690. 8.8-8.22

LOST: TAN color cat with pure beige paws, lost vicinity East Arlington, Mass. Avenue. 643-1926. 8.8-8.22

PETS

FREE KITTENSS: 9 Week Old Kittens, 2 male, 2 female, black with white markings. 729-9344. 7.25-8.8

FOR SALE Siamese Kittens, 3 Bluepoint, 1 Lillac, CFA Registered. 729-8259, after 6 p.m. 7.25-8.8

HOME DESPERATELY needed for 10 week old housebroken male Kitty. Call 643-0649. 8.1-8.15

FREE! PAIR of female Siamese kittens, box trained, need good home. Call after 6 p.m. 641-0097. 8.1-8.15

AKC REGISTERED Labrador Retriver pups, 8 weeks old, males, females, wormed, shots included. 731-9162 days or evenings. 8.1-8.15

HANDSOME BLACK male retriever, also smallish housebroken spayed females and pup, $20. Spayed cats or kittens, 729-1698 or 5718. 8.8-8.22

PEKE-A-POO, PURE bred female puppy. Paper trained. Want $50. Call 643-0260. 8.8-8.22

TWO SIX WEEK old half miniature poodle and sheep dog. With shots, $20 each. 643-8662. 8.8-8.22

1 ADORABLE, FLUFFY, blue-eyed kittens. 2 gray, 2 orange. 6 weeks old. $1 each. 648-0411. 8.8-8.22

CARPENTRY

CARPENTRY WORK of all types. Will do repairs and new work at reasonable rates. No job too small. Insured. John McCadden. 643-4341. 7.13tf

CARPENTRY WORK Porches and additions. Replace doors and windows. Also custom-built cabinets. Reasonable. Call 648-1133. 3.21tf

CERAMIC TILE Complete remodeling of bathrooms, quality workmanship. Mud job or sheet rock. Very reasonable prices. 648-6512. 3.7-tf

MINOR CARPENTRY and odd jobs. Reasonable rates. Richard Carr, 646-9778. 5.2-TF

CARPENTRY WORK OF ALL KINDS. Very reasonable prices. Also remodeling bathrooms (mud job or sheet rock). Custom make Formica kitchens. Call 648-6512. 5.2-TF

CARPENTRY, REMODELING, ceramic tile, general repair work. No job too small. Porches, decks, additions, bathrooms, kitchens, counter tops, playrooms, painting, roofing, etc. Free estimates. 861-8883; 862-7124. 6.27tf

PORCHES, DECKS, kitchens, finished attics and basements. Window and door installations. Heavy carpentry and renovating. Call Tom 484-1148. 7.4tf

PAINTING

EXPERT PAPERHANGING, Painting, floor sanding, interior, exterior. Earl Farmer Contractors - 643-5730. tf

WALLPAPERING, PAINTING, and ceilings. Free estimates. 648-1775. tf

PAINTING! INTERIOR and exterior. Gutters, steps and porches repaired or replaced. Call 776-9404. 5.24tf

PAINTING (Interior) - Wall Papering and Ceilings. Free estimates. Howell & Sons. 643-9452. 2.28-t.f.

COLLEGE GRADUATE exterior and interior painting. Specialist in ceiling and wall repair. Experienced in removal and hanging of wallpaper. 10 years experience. Fully insured 729-5342. 5.2-tf

TWO NIGHT owls will paint anything, evenings and Saturdays. For fine painting call Bob or Jim Owl, 648-4399 or 643-9003. evenings. Free estimates. 5.9-tf

HOUSE PAINTING. Painting by a reliable responsible professional painter at reasonable prices. Licensed and fully insured. For free estimates, call Roger P. Beckert Painting Company. 944-2145 or 246-2643. 5.9-tf

UNION PAINTER, laid off, looking for work. Painting ceilings, for $25, per ceiling. Also carpenter work available. Call Ray 646-6852, 648-1133. 6.6tf.

NOTE THIS. Exterior, (interior), painting done by professionals at lowest rates imaginable. Insured. Free estimates. 646-1109. 7.11tf

HOUSE ROLLING is a new concept in professional house painting which provides not only a more uniform job but also results in most cases to a 50 percent savings. Gutters oiled free, call evenings. 646-1109. 7.25-8.8

KELLY PAINTING, interior, exterior. Quality work. Free estimates. Call 262-0440 anytime. 7.25-8.8

HOUSE PAINTING Inside and outside, gutters replaced and repaired. Reasonable and reliable. Call Mr. Foster 729-7967. 8.1-8.15

EXPERIENCED PAINTER exterior, interior, free estimates. Reasonable rates. Call 648-2999., afternoons and evenings. 8.8-8.22

Keep America Beautiful
99 Park Avenue, New York, N.Y. 10016

ANTIQUES WANTED TO BUY

Antiques, Old furniture
Glassware China
China Closets-Round Oak Tables
Brass beds
Will buy contents of house or estate.

Call 933-3239

WANTED

CAR POOL desired Winchester to Boston-Jordan Marsh area. Hours 9-5 PM - Please Call evenings 729-1842 or weekends. 8.1-8.15

ANTIQUES WANTED I am interested in buying antiques and marble-top furniture, oil paintings, bric-a-brac, clocks, painted china, cut glass, dolls, pianos, silver, rugs, old jewelry, coins. Also contents of homes.862-1210 or 277-6652. 7.13tf

WANTED: LIONEL trains, any year, any condition. Will pay cash. Call anytime. 395-6216. tf

WANTED: OLD Lionel, American Flyer or Ives trains. Standard, O, 027, or S Gauge. Call 933-4424. T.F.

WE BUY ALL kinds of used furniture, bedroom, kitchen sets, odd pieces, antiques and rugs. Call Mr. Butler, 491-7000 days. Evenings 321-8466. 2.28TF.

WILL BUY, old Oak, Walnut, Marble top, wicker furniture. Oriental rugs, paintings, cameras, bric-a-brac. Mrs. Wolf, 862-6041. 3.28tf

CELLOS, VIOLINS, Violas, Mandolins, unusual old instruments. Top cash price paid. R. Hart, Viol Workshop, 646-3479. tf

INFANT STUDY Babies born July 29 thru August 1973, and December 14, 1973, thru January 1974, are needed for study in infant preception. Call Harvard Infant Study 495-3885. Compensation. 8.8-8.22

GARAGE WANTED for very special car. 729-9488. 8.8-8.22

CHILD CARE

PARENTS WHO travel. Couples with fine references to care for your children-home while you're away. Community Sitters, Nahant. 581-1374. 6.13tf

FULL TIME day care. New Morning Children's CENTRE. Somerville. Immediate openings for 2-4 year olds. Call Roger, 625-7835. 7.25-8.8

RESPONSIBLE, ENTHUSIASTIC person wanted to care for girl and boy, 5 & 3, Monday thru Thursday 12 to 6 p.m. 862-8926. 7.25-8.8

EXPERIENCED MOTHER will baby sit in my home days. Please call 729-9366. 7.25-8.8

EXPERIENCED KINDERGARTEN teacher will baby sit in my home days. Hardy School area. Start August 26. 646-2939 or 646-3665 after 6 p.m. 8.1-8.15

MATURE WOMAN seeking a home wanted to care for two young children (4½ and 2 years) include simple cooking, light housekeeping, other help employed. Permanent position. Send credentials, references, telephone number to Box A, Arlington Advocate, Arlington. 8.1-8.15

WANTED: EXPERIENCED mother to care for 2 infants in our home. School days only. From 8 to 3 p.m. Highland Avenue neighborhood. Good salary. Call 641-0805. 8.1-8.15

EXPERIENCED LADY with references desires babysitting. Also, experienced companion to elderly. Call 643-4062.8.1-8.15

QUALIFIED NURSERY kindergarten teacher-aide seeks live in position caring for children, light housework, drivers license. Call Judy, 729-4093. 8.1-8.15

AFTER SCHOOL care. Ages 5-10. Beginning September, Arlington Center. Experienced teachers, creative program. For information call evenings, Liz 862-6998, Jean 646-5805, Roz 646-6078. 8.8-8.22

FLEXIBLE SITTER needed Monday, Wednesday, Friday, 11:30 to 2 p.m. Longer on school vacations and sick days. Parmenter School area. References requested. 646-3320. 8.8-8.22

EXPERIENCED DAY Care mother will care for your child or infant in her home. Please call 646-6182. 8.8-8.22

BABY SITTER Wanted. Loving, responsible woman wanted to care for 1 year old boy, in my home only. 2 days per week. Arlington Heights-Park Circle area. 646-4823. 8.8-8.22

WILL CARE for preschool child in my home, Arlington Heights, full day. 643-7157. 8.8-8.22

A MOTHER in the Muraco school area wanted to care for one kindergarten boy from 11:30-2:30, Monday, Wednesday and Friday for first half of school year, Payment arranged. Call 729-2730. 8.8-8.22

MATURE WOMAN will baby sit days or evenings. Call 729-4853. 8.8-8.22

WORK WANTED

EXPERT SECRETARIAL services from my home. All fields. At your convenience. 729-3961. 4.5tf

EXPERT TYPING on IBM Selectric, elite and pica. All phases of technical typing. Manuscripts and theses, 29 years' technical experience. Can pick up and deliver. Call 648-1246. tf

EXPERIENCED SECRETARY will do typing at home.Takes shorthand. Familiar with technical and medical terminology. 729-8546. 3.28-tf

GUTTERS CLEANED and oiled. Also tree pruning, hedge trimming, window washing. Reasonable, Free estimates. 643-2047. 7.25-8.8

WILL DO ANY kind of work part time, take care of children, Thompson school area. Or sit with older persons. Call Kathy, 643-0302. 7.25-8.8

BOOKKEEPER AND PAYROLL clerk available 1 day a week. Call after 6 p.m. 648-0437. 7.25-8.8

RAPID, EXPERIENCED typist to type these, correspondence, manuscripts. Office model typewriter. Fst service. 729-7620. 7.25-8.8

MY BUSINESS for almost 10 years has been helping women maintain their homes. Here are a few things I do. Silver-polishing, floor stripping, walls, wood-work and venetian blinds washed, ovens cleaned, wooden floors cleaned and waxed. Also available hotel style housekeeping services. Weekly, bi-weekly, monthly. Kitchen floors washed and waxed, bathrooms cleaned and sanitized, furniture dusted or polished, rugs, floors and upholstered furniture vacuumed. For the real busy woman I also do weekly grocery shopping or bi-weekly and monthly shopping for tonic, canned goods etc. For further information and free estimates, call Mr. Sears, 646-3609. 8.1-tf

NEED YOUR House Cleaned. Reliable person with references and own transportation available. Call Dorothy 729-0191. 8.1-8.15

MALE NURSE, available for home care. Hours and wages arranged. References on request. Box 68, Nutting Lake, Mass. 01865. 8.8-8.22

EXPERIENCED SECRETARY available 2 full time days a week. Top in class. Business school graduate. 10 years experience. 935-1075. 8.8-8.22

INSTRUCTIONS

PIANO INSTRUCTIONS. Albert Horn Piano Studio. 30 years' experience. Keyboard harmony, 729-1987. 8.4tf

GUITAR LESSONS! Can be fun. Folk or Rock styles taught by professional musician. Reasonable rates. 648-7275. tf

SUCCESSFUL FREE lance violinist and teacher, trained at Manhattan School of Music and Columbia University, offers patient organized instruction, all levels. 729-4695. 7.25-8.8

EXPERIENCED PIANO Teacher with BM degree. Relocating in Arlington has openings for Fall enrollment. Piano and Theory at all levels. Call evenings after 6 p.m. 646-8114. 8.1-8.15

TENNIS INSTRUCTION - anyone who wishes to learn tennis on a private basis call Rich 484-2885. 8.1-8.15

PREPARE FOR College. University professor holding small group tutorial sessions in Math, Computers, (including actual machine experience) and or college boards. Saturday mornings 9-12 beginning in Sept. $15. per Saturday. Register at Box WQ, Winchester Star, 3 Church Street. 8.1-8.15

ORGAN INSTRUCTION in your homes. Mondays and Tuesdays. Semi-Classics and Pops. Call 322-2427. 8.8-8.22

FRENCH LESSONS, German lessons by a French teacher. Call 729-6194. 8.8-8.22

People start pollution. People can stop it.

GARAGE SALES

ARLINGTON: 35 Hodge rd., off Winchester rd. Wicker chairs, typewriters, aquariums, cages, luggage, yard tools, good clothing all ages, dishes, misc. Friday, Saturday Aug. 9, 10. Time, 10-4. Rain dates, Aug 16 and 17. 8.1-8.15

GARAGE SALE baby and maternity clothes; dishes, odds and ends. August 10, 10-2, 4 Cranston road Winchester. 8.8

GARAGE SALE. Saturday, August 17 at 10 rain or shine. Furniture, lamps, plants and much more pieces of quality from several families. 2 Palmer street, Winchester at entrance to Wildwood cemetery. 8.8-8.22

GARAGE SALE 15 Carriage Lane, Winchester. Saturday, August 10. 10 to 3. Moving. Appliances, old records, skis, TV, firewood, many ends. 8.8

SATURDAY, AUGUST 10, 9 am-2 pm. 10 Yerxa rd., Arlington. Swimming pool, books, stamps, coins, baseball cards, comics, misc. 8.8-8.22

YARD SALE Antiques and miscellanous items. 35 Alton Street, Arlington. Saturday, August 10, 10 to 5 pm. 8.8

GARAGE SALE! Miscellaneous. 73 Hemlock Street, Arlington. off Summer Street. Friday 1 to 5 pm Saturday 11 to 4. 8.8-8.22

GARAGE SALE Antique sewing machine, baby items, tires, miscellaneous, etc. Saturday, Sunday, August 10-11. Rain-Shine. 31 College Avenue, Arlington. 8.8

YARD SALE Kirby vacuum cleaner, Necci sewing machine, Walton exerciser, electric polisher, sleds, skates, Jim beam bottles and miscellaneous items. Saturday 9 to 1 pm 46 Landsdowne Road, off Hemlock, off Summer, Arlington. 8.8

RECREATION VEHICLES

1971 NORTON COMMANDO 850 CC. Only 3,000 miles. Excellent condition. Please call 648-6399. 7.25-8.8

1971 KAWASAKI 500, great condition, low mileage, good gas economy. Call 646-4504. 8.1-8.15

1973 HONDA, CB-350. 4,000 mils, excellent condition. $900. or best offer. 648-1642.8.1-8.15

HONDA, 1974, CB360G. Less than 100 miles, green, $1,300 or best offer. Call 643-8934. 8.1-8.15

THOMPSON LUXURY 18 foot boat, 60 h.p. motor. $800 729-5197. 8.1-8.15

APOLLO 3-speed girls' bike, used once, black and white. 24". $50. 648-8182. 8.8-8.22

1972 KAWASAKI 750, engine just done over, 800 miles, $1,500. firm. Serious calls only, please! 643-6996. 8.8-8.22

1972 TRIUMPH 650, 1700 miles, extended front end, hog wheels, much chrome, many extras, best offer. Call 648-1319. 8.8-8.22

LANDSCAPING

FRANK'S LANDSCAPE GARDENING--Established 1951. Pruning-trimming evergreens-planting-weeding-seeding new lawns-sodding-lawn cutting. Free estimates, 862-0308. 3.7tf

COMPLETE LANDSCAPE Co. Spring clean up and lawn feeding. New lawns, and sod lawns. Patching and reseeding. Shrubs. Planting and land design, wood chipping, rock gardens, fence and tree work. Pruning and brush cleaning. Underground sprinklers. Free estimates. 862-0198. 4.25tf

M&M LANDSCAPING. Complete landscaping design and construction, including new lawns, sprinkler system, loam, bark, mulch. 648-5492. 7.4tf

HOUSEWORK

ALL ROUND general cleaning and odd jobs. Windows and walls washed, floors waxed, cellars cleaned. Call Mr. Larrabee. Larry's Services. 24 Hour Service 893-9000. tf

HOUSECLEANING DONE weekly and bi-weekly. Day and evening service available. Reasonable prices and excellent service. 646-1834. tf

FREE Car Removal 484-3456

Luxury 1 & 2 Bedroom Apartments 385 Center Plaza
Arlington
ww, balconies, air conditioned, electric eat-in kitchens, full dining rms., elevator, laundry each floor, heated garage, TV surveillance.
From $325 643-9795 No Fee 729-0955

HOUSEPAINTING
David Price and Son
Interior and exterior. Specialize in acrylic painting. Backed by three generations. 933-3885

Stone Walls, Patios
Brick and Concrete Work
Asphalt Driveways
CALL GUIDO VITTIGLIO
438-5524

INDUSTRIAL SPACE
3,000 Feet — 6,000 Feet
New building near Rtes. 128 & 93. Available
CALL—935-1560

CAMBRIDGE BRAKE SERVICE INC.
Since 1936
2578 Mass. Ave
CAMBRIDGE
SPECIALIZING IN Brake & Front End Repairs
CALL 354-9520

O'BRIEN MOVERS
Servicing Watertown & Surrounding Areas
PACKING * CRATING * STORAGE
Res. 899-7793 Office 923-1000

The U. S. Fair Housing Law, Sec. 804 of The Civil Rights Act of 1968, prohibits any discrimination in the sale or rental of property on the basis of race, color, religion, or an intention to make any such preference, limitation or discrimination. There are no exceptions. Questions should be directed to The Mass. Commission Against Discrimination, 120 Tremont St., Boston 02108.

Junk Cars Removed
$10. Paid For Complete Cars
861-6060

FOR THE VERY BEST
in Exterior and Interior Decorating
WARMACK PAINTING CO. inc.
A RELIABLE FIRM THAT WILL GUARANTEE ITS WORK
935-6267
Scores of local ref. Free Estimates

10¢ August Special 10¢
10¢ Per Square Ft.
Wall To Wall Carpet Cleaning
J. J. Mac.
729-5508
10¢ 10¢

2 x 3 = 4
The Arlington Advocate & The Winchester Star
3 Weeks
$4
Only $4 for 15 words.
10c for each extra word.
Write Your Ad Here-
Send It In By Tuesday
For Thursday Publication.
☐Payment ☐Bill Me
Name _____
Address _____

EMPLOYMENT

Nurses and Aides All Shifts

Near Arlington Center, Liberal fringe benefits. Contact Mrs. Larkin,

648-7300

Wellington Nursing Home Inc.

FULL TIME & PART TIME EMPLOYMENT

If you are available between hrs. 7 a.m.-Midnight, we may have the job you are looking for.
Applicants must be neat in appearance, in return for some hard work on your part we offer

INCOME EXCEEDING $2.75 Per Hour

Unfiroms provided, general food allowance, schedule to fit your needs.

Call 547-0566 for an interview appointment

FRIENDLY ICE CREAM SHOP

Fresh Pond Shopping Center Cambridge, Mass.
An Equal Opportunity Employer

Codon Corporation, a rapidly growing company, has immediate openings for:

JUNIOR SECRETARY

Work in our marketing department-customer contact via telephone. Excellent typing required.

CLERK TYPISTS

Experienced typing skills and knowledge of general office procedures required.

For an interview, please call 275-2000

CODON CORPORATION

11 DeAngelo Drive Bedford, Mass. 01730
An Equal Opportunity Employer

Accounting Assistant

Duties include posting of invoices for Accounts Receivable and Payable, issuing payment checks, typing and filing. Office experience.

Instrument Representatives Inc.
Call 861-8620
for appointment

Person Friday

Varied and interesting position, person to person, for physician. Work includes reception, typing, organization, extraordinary vacation, good salary ... on Medford-Winchester transportation.

396-1011

Receptionist/Typist

We need an alert, accurate person with good typing skills to assist our Sales Department with Order Processing and Customer Service and correspondence. If you are looking for an office with pleasant working conditions, enjoy customer contact and have a flair for detail, call Larry Basteri, Sales Manager.

890-2700

The week of August 12th.

New England Film Service, Inc.

300 Second Avenue, Waltham

!! Exhilaration !!

...We offer you this when you work as an S&C Temp.

Escape from boredom, we are constantly getting you different jobs and different locations meeting different people and confronting different challenges.

Escape from the money crunch. Wouldn't you prefer the opportunity to earn extra money that will help you survive in these difficult times? We will pay you top dollar rates if you are skilled and if you are a little rusty we can still help you. If you have ever been a:

- Typist
- Bookkeeper
- Switchboard Opers.
- Keypunch Opers.
- Secretaries (50 wpm)

Come See S & C

S & C OFFICE TEMPS.

751 Main Street
Waltham, Mass.
891-8570
(Div. of Sullivan & Cogliano, Inc.)
An Equal Opportunity Employer

Part Time

Receptionist/Typist

Bentley College is searching for a part-time receptionist-typist between 9 a.m. and 1 p.m., Monday through Friday for the Admissions Office. Requires typing skill and involves heavy public contact. Interested applicants please call Mrs. MacKinnon, Bentley College,

891-2165

An Equal Opportunity affirmative action employer

SECRETARY

Bentley College is searching for a secretary for the Center for Continuing Education. This interesting and diversified position requires good business skills, including shorthand or speed writing. 35 hour week, and excellent fringe benefits including tuition free courses. Interested applicants please call Mrs. MacKinnon, Bentley College,

891-2165

An Equal Opportunity affirmative action employer

LABORATORY TECHNICIAN

Immediate part-time opening, weekends only, 7:30 a.m. to 4 p.m., ASCP registered or registry eligible preferred.

PHYSICAL THERAPY AIDE

Immediate part-time opening Saturday, 8:30 a.m. to 12:30 p.m., holidays as scheduled, to perform routine clerical duties and assist with patients.

Symmes Hospital

Arlington, Mass.
646-1500, Ext. 327
An Equal Opportunity Employer

SMALL MACHINE SET-UP

This opening is a good opportunity to use your machine shop training by setting up small bench machines. Includes power and foot operated presses to perform piercing, forming, staking etc. on small metal parts. If you have basic tool skills, we will train you. Rate range $3.24 to $3.68. Hours 8:00 a.m. to 4:30 p.m. with BC-BS MM, holidays, vacation and insurance.

Please call Mr. Choate at 729-4400

J.H. WINN INC.

620 Washington Street, Exit 38 off 128
Winchester, Massachusetts 01890

A Division of MICOM CORPORATION ● DETROIT, MICHIGAN
An Equal Opportunity Employer

---

4 Days — 38 Hours

Test Technicians

Assemblers • Q.C. Inspectors

(Technicians should be experienced in A-D & D-A converters).

Some Experience Helpful

DMC is a rapidly growing firm in a expanding industry. Come, be part of this growth. — Enjoy ideal working conditions, competitive salary and excellent fringe benefits include company paid B.C. — B.S. Master Medical, Life Insurance, with a good opportunity for advancement.

PLEASE CALL 729-7870, OR APPLY:

DYNAMIC MEASUREMENTS CORP.
6 Lowell Ave., Winchester
E.O.E.

Set-Up Trainee

We are seeking a responsible individual for the position of **Set-Up Trainee.**

Requirements:

You should have a mechanical background and some machine or related experience. Recent trade school graduates will also be considered.

We have an excellent benefits program.

- Steady employment
- Good starting rate (salary with reviews)
- Profit Sharing
- Hospital and Medical Insurance (co. pd.)
- 4 Day 39 Hr. week
- Pd. for 40 hrs.
- Modern air conditioned plant & facilities

Apply or Call Mon. thru Thurs.

729-5200

Wire Belt Co. of America
19 River St.
Winchester, Mass.

FALL EMPLOYMENT

If you are available to work at least 4 hours per day Monday through Friday between 6 a.m. to 3 p.m. we have openings to suit your needs.

No experience necessary. Uniform and food allowances provided. Must be 18 years or over.

Call for appointment
between 9 a.m. and 3 p.m. Monday through Friday

Friendly Ice Cream

Arlington 648-1480

Equal opportunity employer m-f

SEPTEMBER NURSING OPENINGS

R.N.'s L.P.N.'s Nurses Aides

All shifts, full and part time, hours, days and shifts arranged. Excellent care, exceptionally clean, very pleasant working conditions, benefits available.

Please call Nursing Supervisor, 648-9530

Park Avenue Nursing, Convalescent & Retirement Home

146 Park Avenue, Arlington Heights

OFFICE CLERK

For busy sales office in Billerica of local distributor. Must be able to handle customer phone orders, invoicing, quotations, etc. Accuracy and dependability required. Call:

272-82707

FULL TIME PART TIME

BANK GUARDS

EXCELLENT HOURLY RATES

Immediate openings for mature, neat-appearing persons. Must have clean records with — or ability to secure — valid gun permit. Convenient Boston and suburban locations.

For interview phone 227-6135

A. F. PUBLICOVER & CO., INC.

18 TREMONT STREET, BOSTON

TELLERS

We currently have several full-time permanent positions available for Tellers.

If you have some figure-oriented office experience and enjoy customer contact, we are interested in talking with you. We offer...

Good pay
Complete fringe benefit program

Call or visit the Personnel Department on the Fourth Floor of our main office between 8:30 and 5:00. (Evening appointments may be arranged.) Sorry, no summer positions.

HARVARD TRUST

opposite MBTA Station in Harvard Square, Cambridge
876-1700 Ext. 404
An equal opportunity employer

Bookkeeper

Through Trial-Balance

Permanent full time opening for person to assist Chief Accountant. 40 percent of time on Payroll duties involving an outside Payroll Computer for approximately 300 employees.

60 percent of time in General Accounting: bookkeeping, auditing schedules, write up books of original entry, keep general ledger in balance, participate in monthly closings.

If you like a challenge, a diversity of duties, and have good arithmetic skills, like to work independently once in command of your job, this job is for you.

Applicants must have double-entry bookkeeping education.

Accounts Payable Clerk

Responsible for processing invoices, invoice verification, write up voucher register, pay bills, issue debit memos and communicate with vendors in settling accounts, obtain monthly trial balance of Accounts Payable.

50 percent of time on Sales Statistical and billing verification, write up Sales Register and keep in balance, keep customer ledger cards in balance with Control Account.

Accounting Department experience preferred.

Skills: Arithmetic, Calculator, typing ... courses in bookkeeping helpful.

Please call Mr. Choate at 729-4400

J.H. WINN INC.

620 Washington Street, Exit 38 off 128
Winchester, Massachusetts 01890

A Division of MICOM CORPORATION ● DETROIT, MICHIGAN
An Equal Opportunity Employer

Immediate Opening in Shipping Room

Pleasant surroundings, good benefits.

Call
935-5860
for interview

Office Cleaners Cambridge

6-9:30 p.m.

Apply At
SANITAS SERVICES
1380 Soldiers Field Rd.
Brighton, Mass.

783-1400

Medical Secretary – Arlington

Mature woman, experienced only. Typing, good telephone personality, knowledge of insurance forms required. Salary open. Send resume to Box WT.

Winchester Star
3 Church St., Winc.

Dental Assistant Receptionist

Experience Preferred

5 Day Week

call 643-2340

Receptionist **to $125**
Meet and greet visitors, operate small switchboard, handle clerical duties. Average typing req'd.

Tech Typist **$155**
Sr. level spot in top Co. for exp'd. tech typist.

Sales Secy. **$150**
No s-h-! Ideal for sec'y. who enjoys hectic pace; never a dull moment here!

Acct. Clerk **to $125**
For figure-oriented indiv. w-acct'g. courses or exp. Aver. typing req'd.

Partial Listing Only

FANNING
Winter Street & Route 128
Waltham, Mass.
890-2810 Agency - No fee

Arlington

CLERK TYPISTS — Figure & Phone Work Need 2- $110. —$115. a week.

Fee Paid

Arlington Placement Associates

691 Mass. Ave.
Arlington
648-1080

KEYPUNCH OPERATORS

Days or Nights

Abacus Data Service

935-1974
935-7889

Burlington Mall

Full and Part Time Positions
All Hours Available

- Sandwich Prep
- Grill Operators
- Waitresses/Waiters
- Candy Cashiers
- Utility Clerks
- Fountain Clerks
- Dishwashers
- Shift Supervisor

Please apply to
Store Manager
1140 Burlington Mall
Burlington.
An Equal Opportunity Employer M-F

BRIGHAM'S

SECRETARIAL ASSISTANT

To a small group of chemists researching in the area of pollution detection. If you are an excellent typist with an ability to work on your own and assume responsibility,

please call 276-6037.

Baird-Atomic offers an excellent benefits program, a unique working environment, and a convenient location on the Burlington-Bedford-Billerica line.

BAIRD-ATOMIC 125 Middlesex Turnpike Bedford, Massachusetts

Experienced Liquor Clerk

Full Time Only

Good pay and fringe benefits.

Atlas Liquors

156 Mystic Avenue, Medford
Come anytime.

Friendly Ice Cream

376 Cambridge Road, Woburn

We have immediate openings for full or part time personnel to work between 6 a.m. and 3 p.m. - 3 to 6 days a week to serve breakfast and-or lunch. Must be able to work in the fall.

If you need extra spending money and have some free time we may have the job for you.

Call for appointment, 935-7170

An Equal Opportunity Employer m-f

RETAIL COSMETIC SALES

We have an exciting opportunity available for an experienced cosmetician to represent our REVLON line. Salary plus commission and excellent employee discount.

APPLY TO THE
Personnel Office
Monday through Friday

the Coop
Harvard Square

Bank Tellers

Experienced

Only

Call Miss Raposa For Appointment

861-8500

Leader Federal Savings

1840 Mass. Ave.

Lexington

Mass.

School Messenger Wanted

WINCHESTER PUBLIC SCHOOLS. 6 hours a day, Monday through Thursday, 8 hours on Friday, $2.67 per hour. Drivers license necessary. School will provide car. Some heavy lifting. Contact Mr. Luongo,

729-8850

225 Wyman St. off Rte. 128
Waltham, Massachusetts 02154
DELIGHTFUL SUBURBAN LOCATION!

Records Librarian

To be responsible for assisting in the redevelopment and control of the company's record retention and retrieval program. No typing is involved.

An orderly natural talent and the ability to communicate with department heads are necessary. Prior experience will be a plus, however, we will train a qualified applicant. 36½ hour week, 8:15 a.m. to 4:10 p.m., outstanding benefits, excellent salary. Modern airconditioned offices, fine cafeteria, ample free parking. Transportation from and to Waltham Center. Individual merit will be recognized. Opportunity for advancement.

For further details about this interesting position please call Miss Frances Eaton, Personnel Division at

890-9300 Ext. 358

We Welcome Your Inquiry
An Equal Opportunity Employer

MESSENGER

Full time, mail and supply mesenger. Must have drivers license. Salary $3.25 per hour. For appointment call Personnel Dept.

491-6000

M & M Transportation Co.
186 Alewife Brook Parkway, Cambridge

An Equal Opportunity Employer

Drug Store Clerk Wanted

Part-Time or Full-Time

Retail Experience Desired

Belmont Area
call
484-7771

Hairdressers Wanted

With following, for newly renovated Arlington Center Beauty Salon.

Michael Edwards Beauty Salon

646-8050
648-9612

Own a Hood Distributorship

EXCELLENT EARNINGS POTENTIAL . . .

is what H.P. Hood Inc. home delivery distributors are experiencing in the greater Belmont area.
Be your own boss selling quality Hood dairy and food products into the home from your own truck. Established route available immediately for distributorship. Financing available.

- Higher earnings • Established business
- Brand identification • Job security
- Proven success • Quality products

For more information call
Mr. Doliber, Boston, 242-0600, Ext. 513.

Hood H P Hood Inc

Food Service Workers

Several full time positions open in well run hospital cafeteria. Previous experience in dietary field not necessary. Salary beginning at $2.90 per hour. Varying hours.

9 a.m. - 5:30 p.m.
6 a.m. - 2:30 p.m.
12 noon - 9 p.m.

Including alternate weekends, holidays and evenings.

Contact Frank O'Malley, 855-2603.

115 Mill Street, Belmont
McLEAN HOSPITAL

An Equal Opportunity Employer

Bookkeepers

Mahoney's Rocky Ledge Farm & Nursery, a rapidly expanding and growing company is seeking individuals with diversified clerical experience relating to Cash Receipts, Accounts Receivable, Payroll and Accounts Payable. Hours flexible. Please send resume in confidence to Mr. Luciw, 242 Cambridge St., Winchester, Mass. or call for appointment **729-5900.**

4/38

Inforex is a rapidly expanding equipment manufacturer with products aimed at the data entry market. The following positions are excellent opportunities to become part of our growing organization!

ELECTRICAL DRAFTSPERSON

Must be experienced with layout of logic diagrams, wiring and cabling drawings from engineering sketches and verbal information. Excellent salary level.

TEST TECHNICIANS

We have several positions available on 1st and 2nd shifts for persons with digital systems experience in production.

AP CLERK

A challenging position for someone with 1 to 2 years experience vouchering, filing, etc.

We are located near Route 128 and offer a 4 day 38 hour work week and excellent company paid benefits. Please call Joanne Warren at 272-6470 Ext. 414, 415.

INFOREX
21 North Avenue Burlington, Mass. 01803
An Equal Opportunity Employer

Typist

Architectural Engineering office in west suburban Boston seeks a full time typist, 45-50 WPM with neatness and accuracy. Pleasant office environment and congenial working associates. Entrance salary negotiable depending on skills.

Send resume and particulars to:

Max O. Urbahn Assoc.

1050 Waltham Street, Lexington
or call
861-8902
An Equal Opportunity Employer

LIBERTY MUTUAL INSURANCE COMPANY

173 Bedford Street, Lexington, Mass.

Full time clerical positions.

Typing required, 5 day week, 8:30 to 4:45, ample parking, liberal benefits, excellent chance for advancement.

Contact Miss Day at, 861-8750 for appointment.

An Equal Opportunity Employer

Unitrode Corporation, a manufacturer of quality semiconductor components, has the following career positions available in our modern plant conveniently located near Watertown Square:

- Keypunch Operator
- Q. A. Specialists
- Plating Technicians
- Secretary
- Manufacturing Equipment Technicians
- Sales Service Clerk
  (Good telephone skills)
- Assemblers
  7:30 A.M.—4:00 P.M.
  5:00 P.M. — 11:00 P.M.
  11:00 P.M. — 7:30 A.M.

Unitrode offers you extensive fringe benefits, including profit sharing, 9 paid holidays, 2 weeks vacation, tuition assistance, life, health and disability insurance.

Call or come in to our
Personnel Dept.
Tel. 926-1498, 926-0404
BETWEEN 8:30 AM
and 4:30 PM
Ms. Silvana DeLuca

WE WILL BE OPEN SATURDAY, AUGUST 10, FOR INTERVIEWS BY APPOINTMENT ONLY.

UNITRODE
580 PLEASANT STREET
WATERTOWN, MASS. 02172

An Equal Opportunity Employer

STORE DETECTIVE

The Coop is looking for a mature individual, male or female, to work full time in internal security. Applicants must be 21 years of age or over. Good salary and employee benefits. Apply in person or call 492-1000 between 10 a.m. and 4 p.m.

the Coop
HARVARD SQUARE
Cambridge, Mass.
An Equal Opportunity Employer

TRAVIS PERSONNEL
The Job Experts
Secretaries Typists
Accts. Clerks Reception
Tech Typist Bookkeeper
Never a Fee
272-6750
Ask for Sue or Wendy
223C Middlesex Turnpike
Burlington

Attention Housewives

Sell Toys & Gifts now thru Christmas. FREE Sample Kit. Commissions from first party! Call or write SANTA'S Parties, Avon, Conn. 06001.

Tel. (203) 673-3455.

Also Booking Parties

DRIVER

Must be 21 yrs. of age or older

Company car supplied
Light pick-up and Delivery work
Hours Approx. 8 a.m. to 4 p.m.

Berkey Photo Center
971 Mass. Ave., Arl.
646-1780

Inside Sales

Administration
1-2 Yrs. Exp.
Biology, Physics, Chemistry Major
$150-$160 Week
Fee Paid

Arlington Placement Associates
691 Mass. Ave.
Arlington, Mass.
648-1080

Tellers

Experience Preferred

FULL TIME POSITIONS IN A SUBURBAN AREA

Excellent salary and fringe benefits. Please call for an interview.

648-8000

HELP WANTED

LADIES-WORK at home by the phone, servicing House Of Fuller customers, $3 to $6 per hour. 646-1576 or 891-9244. tf

TRUCK DRIVER with warehouse duties. Established wholesales building materials firm. Good permanent job. Class2 license required. Apply Sednik Co., 733 Concord Avenue, Cambridge. 7.25-8.8

DENTAL OFFICE seeks mature secretary-receptionist. Clerical skills required. 4 days per week, 8:30 a.m. to 2:30 p.m. Call 648-6710. 7.25-8.8

WANTED: VERY SPECIAL person to care for special child. I need a loving responsible person to care for a loveable, responsive 2 year old with special problems. Also occasional care of shool age sister. Start Sept. 1. 30 hours per week. Lexington. 862-7485. 7.25-8.8

TYPISTS WITH own IBM Selectric (10 pitch, carbon ribbon) needed for part time, at home work. We supply materials. Call Jane 646-4038 weekdays 10 to 12 noon. 7.25-8.8

IBM MACHINE operator needed for night shift, 6 p.m. to 12 midnight. Students welcomed. Salary negotiable, dependent on experience. Call Jane 646-4038 weekdays 10 to 12 noon. 7.25-8.8

RETIRED WOMAN looking for a home who will care for elderly, semi-invalid. Live in. Light housekeeping and meals. For details, Owen Connolly, 482-7955. Call 9 to 5. 7.25-8.8

WINCHESTER FIRE Dept., several vacancies for Winchester residents in Call Force. Will consider part time employment. 729-5993. 8.1-8.8

MIDDLE AGE LADY for part time cleaning, 2 or 3 days a week, 3 hours a day. Own transportation. Call 729-1034 after 5 p.m. 7.25-8.8

MATURE WOMAN to live in with older woman. Salary. Call 729-4389. 7.25-8.8

MAN TO work at small used car lot, mechanical ability useful. Salary arrangd. Steady job. Apply 2463 Mass. Ave., North Cambridge. 354-7712. 8.1-8.15

HELP WANTED

FULL TIME Nurses aide, all shifts. Live in accomadations available. Fringe benefits. 648-7300. 8.1-8.15

DRIVER WANTED for night deliveries. Permanent position. All benefits, must be familiar with Boston area. Call Charlie's Donuts, Inc. 646-2560. 8.1-8.15

EXPERIENCED SERVICE station attendant. Apply in person, to Arlington Shell Service, 934 Mass. ave., Arlington. 8.1-8.15

PART AND Full time production workers and donut packers. Apply in person, 3 Bow st. Lexington, Mass. 8.1-8.15

FULL CHARGE Bookkeeper-Secretary. - Varied, interesting duties, no shorthand. Davis & Sons Electricians 643-6341.8.1-8.15

RECEPTIONIST-SECRETARY for Lexington Orthodontic office. Responsible, personable young woman who enjoys working with children. Typing necessary. 862-3353. 8.1-8.15

REGISTERED NURSE or licensed practical nurse with Geriactic experience as companion to my elderly, interesting mother. Weekdays 7 to 11 a.m. Arlington apartment on bus line. Call 749-1282. If no answer call evenings only 5 to 9 p.m. 646-3307. 8.1-8.15

PERSON FOR light housework and after school child care, Monday, Wednesday, Friday 8-5. Near Wedgemere Station. 729-9256. 8.1-8.15

EXPERIENCED GIRL for general housework in family of one person. References. Call 729-1850. 8.1-8.15

TYPIST, GOOD typing skills required for general office duties. Pleasant suburban location. Call Mr. Orlando 729-7260.8.1-8.15

COMMUTING COLLEGE student to work at Winchester Public Librvary Staturdays and some evenings. Need skill at typing and work with people. Phone Mrs. Anderson 729-3770. 8.1-8.15

ASSISTANT BOOKKEEPER. 2 years experience in A-P and A-R. Knowledge of payroll helpful. Write-once system. Small congenial office. 37½ hours. Phone 935-6600 or apply Gregstrom Corp., 64 Holton Street, Woburn. 8.8-8.22

WANTED: PART-TIME Nursery school teacher. 40 hours per month. Salary $120. - $160. Call 648-9172 after 5 p.m. or weekends. 8.8-8.22

HAIRDRESSER WANTED, East Arlington. 646-5375. 8.8-8.22

EXPERIENCED COUNTER help- Eat N Time restaurant. 648-9626, 968 Mass. Ave. Arlington. 8.8-8.22

LIVE-IN or full time sitter for children of working parents. Transportation and references required. 861-9520. 8.8-8.22

NEAT FEMALES: Give samples area supermarkets-Thursdays, Fridays, Saturdays-$72.00-646-9428-Apt.9, 102 Oxford. Arlington. 8.8-8.22

EXPERIENCE ORDER and billing clerk, small office, near Union Square, Somerville. Peeco Inc. Call 666-4444 for an appointment. 8.8-8.22

DRIVER FOR light delivery and stock. Full time. Call 648-5830. 8.8-8.22

DENTAL ASSISTANT fully experienced. Arlington Center. Call 643-4566. 8.8-8.22

GENERAL OFFICE, attractive full time position for good typist with interest in diversified typing and clerical assignments, Insurance experience desired but not required. Neat appearance, pleasant telephone personality and high accuracy important consideration. Excellent company paid benefits, including Blue Cross-Blue Shield, Life Insurance, retirement, paid vacations. Please call Mrs. Smith 646-3104. 8.8-8.22

MEDICAL SECRETARY- Receptionist for a pediatrician's office. Watertown-Belmont line. Call weekdays, 9-5, 923-1733. 8.8-8.22

WANTED HOUSEKEEPER. Live in and care for elderly couple. Please send replies to Box C, Arlington Advocate, 15 Prescott Street, Arlington. 8.8-8.22

CARS FOR SALE

1970 M G MIDGET, 40,000 miles, like new, wire wheels, Toneau and hardtop, Stero tape, AFM radio. $1495. 729-5295.

1971 TRIUMPH Spitfire, AM-FM Radio, Excellent Condition. $1800 or best offer. Call 648-6267 after 5 p.m.

1965 MUSTANG, 6 cylinder, standard shift, new clutch, recent tune-up. Good tires, clean in and out. $275. Call after 2 p.m. 646-4678. 7.25-8.8

1972 FIAT, 124 special, 4 door, 20,000 miles, radial tires, 4 wheel disc brakes, excellent condition. $1,950. 646-2378.7.25-8.8

CHEVROLET BELAIR 1966, 6 cylinder, new brakes, $225 or best offer. Call 643-4233 after 6 p.m. 7.25-8.8

1970 FORD Maverick, automatic, 6 cylinder, excellent condition. 40,000 original miles. $1,350 firm. 646-1419.7.25-8.8

1966 FORD GALAXIE, 8 cylinder automatic, 2 door, 4 new tires, new exhaust and mufflers, new front brakes. Dent in left rear fender. Runs good. $350. or best offer. 648-2425. 7.25-8.8

CHEVROLET IMPALA sedan, 1964. Mechanically good, 5 good tires, $175. Call 944-2410. 7.25-8.8

PINTO, 1971, 1600 cc. 32,000 mies, standard with tach, excellent condition. $1,250. 648-5449. 7.25-8.8

1969 MONTEGO MX, yellow 4 door, automatic power steering, brakes, fibre glass tires, studded snows. $700 or best offer 643-8418. Evenings. or 643-5737 days. 7.25-8.8

1966 GALAXIE, 2 door hardtop, automatic, 52,000 miles. $500. Call 776-1166. 7.25-8.8

COMMUTOR'S DREAM! 1973 Gremlin, automatic, power steering, radio, 17,000 miles. 400 mile range. Great condition. $2,600 or best offer. Call 643-6739. 7.25-8.8

1967 770 REBEL WAGON, 55,000, mechanically sound, doors need work, little body rot. $295. 729-7634. 7.25-8.8

1969 GRAND PRIX air cond., all power. $1100. Call 643-0674. 7.25-8.8

1962 FORD ECONO-LINE Good running condition unique paint job $150. Eves. 729-3405. 7.25-8.8

1966 GOLD MUSTANG GT, good condition. 729-4539. 7.25-8.8

1965 FORD FALCON, automatic, power steering, brakes, air conditioning. $400. 729-6927. 7.25-8.8

1968 BUICK Electra, 4 door hard top, needs transmission work and body work. Good motor, asking $300. 729-8580. 7.25-8.8

CARS FOR SALE

V.W. BEETLE, 1970, navy, 54,000, very good condition. Must sell, $900 or best offer. Call 729-6308. 7.25-8.8

1966 MUSTANG convertible. Good condition, many new parts. Best offer. Call after 5 p.m. 729-1193. 7.25-8.8

FOR SPORTS CAR enthusiest, 1969 Datsun, 1600 Coupe, convertible. excellent condition, 27 miles per gallon. Must sell. $1250. or best offer. Call, 646-2427, evenings. 7.25-8.8

AMBASSADOR SST, 1968, one owner. 2 door white coupe. Blue vinyl roof and interior. air conditioned, power steering, brakes and windows. Stereo tape deck, a.m. radio, fully automatic, reclining split seats. Tilt steering wheel and cruise command. 55,000 miles. Very good condition. $895. 643-5594. 8.1-8.15

1968 FOUR door Mercury Park Lane, white with black vinyl roof, radio and tape deck, air conditioning, all new tires, all power equipment. Very good condition, Call 648-3252. 8.1-8.15

1970 CHEVROLET Monte Carlo, red with black vinyl top, Asking $1,550. Call 648-1143. 8.1-8.15

PONTIC EXECUTIVE, 1966 auto, power steering, good condition. Good second car. Call 646-3883. 8.1-8.15

PONTIAC CATALINA wagon, 1965. Clean, air conditioned, new tires plus snows on rims. $350. 729-3555. 8.1-8.15

1970 VW Beetle, dark blue, standard shift, radial tires, radio, bumper guards, new muffler, generator, and brakes. $1250. 729-1372. 8.1-8.15

1967 FALCON, 4 door, automatic transmission, radio and heater. Best offer 729-2993 after 6. 8.1-8.15

1969 V.W. Bug, green, 70 engine, mid 40's, new starter good tires, asking $975, will bargain. 729-2142. 8.1-8.15

1970 PLYMOUTH Suburbanite wagon, automatic, excellent condition. Just 50,000 miles. $1300. firm. 729-1719. 8.1-8.15

1968 MUSTANG Convertible, 289 cubic inch, $495. Ask for Scott, 729-2903. 8.8-8.22

1965 OLDS convertible. Power steering, power brakes, radio, heater, 65,000 original miles. $250. 646-1539. 8.8-8.22

1973 FORD, Galaxie 500, 4 door, power steering, power brakes, 15 mpg, low mileage, excellent condition. $2495. 729-6299. 8.8-8.22

1972 FORD Maverick, standard. Excellent on gas. Excellent condition. $2000. Call 648-1939 after 5 p.m. 8.8-8.22

1972 TOYOTA Mark II. 5 door station wagon, a cream puff. Low mileage, radio, air condition. 5 new tires. $2,500. Below book value. 648-4032. 8.8-8.22

1966 CHEVROLET - 6 cylinder, automatic, Belair, sedan, just tuned up, new brakes. $350. Call 484-4353 or 646-9405. 8.8-8.22

1967 FORD Fairlane Wagon, good running condition, needs some work. $350. or best offer. Call 643-5630 evenings. 8.8-8.22

1964 OLDSMOBILE 88. Small V-8 engine, 4 door sedan, automatic, power steering, good condition. $250. 643-1433 after 6 p.m. 8.8-8.22

FOR SALE

BROADLOOM REMNANTS, room size rugs, wall to wall carpeting. All at tremendous savings. B & L Carpet Co. 808 Main st., Winchester, 729-5889. tf

2ND MORTGAGE Loans to Homeowners — $1500 plus. Convenient terms. Fast, friendly service. Robert Stevens, 729-6156. 3.30tf

WANTED PIANOS, Grands, Uprights, Spinets. Highest prices paid. 876-6152. tf

CONTINUOUS GARAGE sale at The Garage Sale. Offering a full line of good used furniture, household items, bric-a-brac. We also buy all types of furniture and household items, offering free estimates and vacuum cleaner $39.95 and up. Guaranteed 1 year. Ralph R. Macaulay, 395-6265. tf

VACATION ADVENTURES, May we help you with your travel plans? Airline money back guarantee. Open daily and nights. 1305 Mass. Ave., Arlington Heights. 646-9072. Master Charge accepted tf

REBUILT HOOVER and Electrolux — tickets, cruises, tours, Gateway Travel, 17 Waterfield Road, Winchester. 729-6900. "On the Common." 3.21 tf

CARPET REMNANTS, WOOL, nylon, acrylan. Kodel, low price. 75 percent off. Also scatter rugs. Frank Duffy Carpet Center, 955 Mass. Avenue. Arlington. 643-2280. tf

VINYL OR ALUMINUM siding with or without trim coverage or painting, carpenter work or masonry work, window changes or roofing. Budget terms to 7 years. Shoemaker, Inc. 74 Loomis Street, Bedford. 275-9300. Evenings 862-2445. 6.6tf

COMBINATION WINDOWS and doors - narrow frame, heavy duty and regular windows. Armaclad solid core and heavy duty doors. We'll remove your existing storm windows at no extra charge. Wash your house windows at minimum charge. TEPHONE FOR LITERATURE, DEMONSTRATION, OR ESTIMATE. Shoemaker, Inc. 74 Loomis Street, Bedford. 275-9300. Evening 862-2445. 6.6tf

PORCH ENCLOSURES and Family rooms - Slim Line screen, Armaclad self storing, jalousie, awning windows or sliding windows. With or without carpenter work, baked enamel finishes and insulating glass. Telephone for brochures, ideas, and prices. Shoemaker, Inc. 74 Loomis Street, Bedford, 275-9300. Evenings, 862-2445. 6.6tf

TENNIS ANYONE? Wilson steel T-2000, $30. Boy's single speed bike, excellent condition $45. Call 643-7216. 7.25-8.8

ALUMINUM GUTTER in 2 pieces, 22 ft. and 21 ft. $1. per foot. Swimming pool ladder, 5 ft. high, $10. 646-7286. 7.25-8.8

WESTERN LEATHER saddle. Call evenings 646-6347. 7.25-8.8

10 HOSPITAL BEDS Good condition, head and foot sections fully adjustable, will sell singly or as a lot. 643-0658. 7.25-8.8

TWO AIR CONDITIONERS, excellent condition, real cheap! Contact Attorney Bob Clifford at 643-2506. 7.25-8.8

LUGGAGE: GREEN Airways Pullman 28", Jr. Pullman, 21", lightweight 22", Car dress pack, beauty case, tote box. Perfect. Complete $80. Also, white patent leather tote with matching pktbk, same black $12 each. As new. Arlington, 643-1168. 7.25-8.8

CURTINS, BEDSPREADS, Dishes, pots and pans. Planter, radio, tape recorder, patio table, reasonably priced and excellent condition. 648-7713. 7.25-8.8

FOR SALE

NEW PINE Rocker $65. Good Sears duplex beds, $40. a pair. Bed frames $5. Mattresses Free. Lamps $2. Storm windows, Big Wheel $3. Window fan $5 etc. 646-3160. 7.25-8.8

1972 SUZUKI,500, Fairing and luggage rack, 3,000 actual miles. Beautiful shape. $950. 646-8918 7.25-8.8

PHILCO FROST free refrigerator, 14 cubic feet. Kenmor heavy duty washer, large capacity. Boith are 1½ years old. 646-3052. 7.25-8.8

GAS DRYER, Lane walnut and glass cocktail table. Crib, lawnmower. 646-3039. 7.25-8.8

MOVING MUST SELL! Kitchen table plus 4 chairs, $20. Single bed, mattress plus box spring, $16. Desk with 4 drawers, $22. Carpet, wall to wall, red, 12 x 6, $14. Table lamps, $5 each. Stereo rio with 2 speakers, $38. Call 643-1656. 7.25-8.8

ELECTRIC STOVE with double oven. Porcelain double sink. Two anderson picture windows. Kitchen set with 6 chairs. Kitchen cabinets. Toilet and bathroom sink. Medicine chest. Call after 3 pm 643-4733. 7.25-8.8

KITCHEN SET, 6 chairs, framed country painting, upholstered chair, all excellent condition. Call 648-2937. 7.25-8.8

ENGLISH PRAM, original cost, $200. Condition good. Highest bidder, 729-9166 after 6. 7.25-8.8

PLASTIC TRASH bags, 30 gallon heavy duty. Case of 250 $17.69. Free delivery. F.P. Enterprises. 846-5235 7.25-8.8

UPRIGHT PIANO, $300 or best offer, good condition. 935-4144. 7.25-8.8

FEEDERS-AIR Conditioner Used, 18,000 BTU's $175.00 or best offer Call 891-7490 evenings. 7.25-8.8

ANTIQUE SCHOOL DESK and chair, $10. car top luggage carrier, 10., 12x18 oval braided rug, $25. 8x10 blue rug, $15. 729-2640 7.25-8.8

GIBSON REFRIGERATOR Deluxe frost clear like new cost $350 sell $175 firm 776-3037 Eves and Weekends. 7.25-8.8

FOR SALE: Wilson's Haig Ultra folf club set. 15 piece set, including bag. Good condition. Best offer, 646-4644. 8.1-8.15

DISHWASHER EXCELLENT condition. 1½ years 6 cycles. Sears portable with wood top. New $250. Asking $150 or best offer. 646-9696. 8.1-8.15

MAN AND Woman's 3 speed bikes, perfect conditon. $100 takes both. Will sell separately. 648-8167. 8.1-8.15

DOUBLE BED With bookcase headboard, $60. Double bed, new $100. Call after 6 p.m. 861-6283. 8.1-8.15

BLONDE OAK drop-leaf table, 38 x 66, $40. Oak dry sink, $20. Blonde telephone table & chair, $15. Blue shag rug, washable, 30 x 48, $4. spinet electric organ, $125. Dressing table bench, $3. Call 646-2529. 8.1-8.15

SEARS KENMORE Dishwasher, Harvest gold, 4 years old, neds repair, $25. or best offer. G.E. 6000 BTU air conditioner, 4 years old, excellent condition, $40. 646-9797. 8.1-8.15

BIRCH CRIB, $20. Hand mover $10. Cot with mattress, $15. Standing fan. Call evenings 862-6992. 8.1-8.15

FRENCH PROVINCIAL Chair and sofa. Light blue, embossed, and tufted, Solid fruitwood. Best offer. 643-8659. 8.1-8.15

1974 FOURTEEN ft. Hobie Cat Catamaran, $1250. 1974 Sun Fish, $500. 646-0005. 8.1-8.15

HOLLYWOOD BED with bureau drawers built in under the bed. Call 395-2678.8.1-8.15

MAPLE DINING Room set, table, 6 chairs and hutch. $250. Call 646-5239.8.1-8.15

TWO NEW Tires, G-8014-4ply. W-W $30. each or best offer. Call 643-7776. 8.1-8.15

TWO SNOW tires with cleats. Many good miles. E-78 x 14. $15 pair. 643-6748. 8.1-8.15

TAKE SOIL away the Blue Lustre way from carpets and upholstery. Rent electric shampooer $1. Norfolk Wallpaper, Inc. 671 Mass. Avenue, Arlington, Mass. 643-7680. 8.1-8.15

MAHOGANY TABLE and chairs. 90" couch with cover 3 upholstered chairs suitable for playroom. Crib. 3 bureaus. Kitchen set. 646-3785. 593-0031. 8.1-8.15

PIANO, console, excellent condition. best offer. Mahogany table oval, Hepplewhite, excellent conditon. 729-1661. 8.1-8.15

RUGS, SKIS, porch furniture, small bed, sewing machine, refrigerator-freezer with icemaker. 729-6896. 8.1-8.15

MUST SELL. 2 week old Sealy king size Posturepedic mattress and box springs and frames, Save $100. also 4 piece mahogany bedroom set. Call 729-7689.8.1-8.15

BABY GRAND Jewett, by Steinert, best offer; complets Encyopedia Brittanica, 1957 edition and bookcase, Best offer. 729-4935 or 1-768-6596. 8.1-8.15

38 INCH Hotpoint Electric stove, good conditon, best offer. 729-7745. 8.1-8.15

AQHA REGISTRED mare, buckskin. 15 Hands Pony Club and eventing experience, excellent stable manners. 944-1334. 8.1-8.15

BRIDAL GOWN from London. Guipure lace surrounds high neck, sleeves, hem. Crepe bodice. Size 10. Evenings 646-9359. 8.1-8.15

C. 1830 Empire mahogany veneer man's dresser, all 7 drawers with locks, best offer. 391-6347. 8.1-8.15

4-8.55 SLANT 14 inch tires mounted and balanced on Chevy rims $70. 2 snow tires mounted $30. 729-3260. 8.1-8.15

TWO TYPEWRITERS, both model Smith Corona with carrying cases. Brand new Electra 210, $100. Manual $25. Call after 5 p.m. 643-9108. 8.8-8.22

ONE HORSE power. Mini-motor, $45. Please call 643-0521. 8.8-8.22

GLENWOOD KITCHEN gas range, white, excellent condition, with heating leg. Call 643-8758. 8.8-8.22

BLACK VELVET living room set, good condition, 2 sofas, 2 end tables. Price negotiable. 723-6800, ext. 66, 9 to 5 p.m. 8.8-8.22

SEMI ANTIQUE maple highboy. Good condition. $375. Call 643-6779. 8.8-8.22

REFRIGERATOR, WASHING machine, dryer, dishwasher, air conditioner, furniture, kitchen equipment. Call 484-0031. 8.8-8.22

BOYS' 26 inch bike, good conditidn, $15. Street hockey net, $5. 648-2667 after 6 p.m. 8.8-8.22

FOR SALE

GIRLS' 26" bike, single speed, coaster brakes, excellent condition. $25. Call 643-6994 after 7 p.m. 8.8-8.22

CONTRACTORS! 20, 26, 32, 36 ft. extension ladders, 16 ft. trussed plank. 8 ft. extension plank, 3 pairs ladder jacks, $60. 643-3541. 8.8-8.22

USED MAHOGANY dining room table and six chairs. Buffet. Excellent condition, best offer. Call 643-2506, evenings. 8.8-8.22

PLATE GLASS fireplace mirror, 30 x 54 inches, $30. Maple crib and mattress $20. New rug braiding wool, about 50 pounds. 643-5297 after 6 p.m. 8.8-8.22

DRUMS NO stands, great extra pieces. Call after 5 p.m. 729-8689. 8.8-8.22

PORTABLE ROOM cooler, $20. 729-2413. 8.8-8.22

RALEIGH MAN'S, 3 speed bicycle, almost new, must sell. 729-8092 or 729-0607 evenings. Ask for Mark. 8.8-8.22

MIRROR, 4 ft. x 5 ft., Pittsburgh plate glass, with holes for wall mounting, $75. 729-1997. 8.8-8.22

HANDMADE CHILD'S wooden stove and sink. $15 each. Humidifier $25. 667-4989. 8.8-8.22

2 AIR CONDITIONERS, upright freezer, Brittanica encyclopedia with bookcase, hall runner, bed with box spring and foam mattress, large office desk, Craftman table saw, Unimat jewelers lathe. Call after 6 p.m., 729-2713. 8.8-8.22

SOFA, CONSOLE stereo, planter table, chairs, lamps and more. Also accessories, 729-2112. 8.8-8.22

LOSE WEIGHT with New Shape Tablets and Hydrex Water Pills at O'Neils Pharmacy, Winchester. 8.8-9.12

FREE FIREWOOD. Yours for taking. 21 Pond Lane, Arlington. 8.8-8.22

STURDY TONGUE and groove doghouse, $35. Height, 4 feet, 4 inches. Width, 3 feet, 3 inches, Length, 4 feet, 4 inches. 729-9344. 8.8-8.22

SERVICES

SMALL TRUCKING CO. Two trucks, will move furniture and appliances, clean out cellars and garages, rubbish and debris, pick up and delivery. Free est. 862-0198. tf

BUD McGEE'S Appliance Service. all brands - washers, dryers, dishwashers, disposals, air conditioning and refrigeration. Call 648-2177. tf

WHITE JUNK Co. Dealers in papers, magazines, scrap iron, copper, brass, lead, etc. 396-2556. 1.25tf

REFRIGERATORS, FREEZERS, air conditioners repaired. Guaranteed work. 24 hour service. 275-0811. 10.25tf

TREE CUTTING and Truck Services. Any tree job, also any moving jobs. rubbish removal, etc. Call for low estimates. 643-4219 or 646-1300. 2.28-T.F.

MASONRY UNLIMITED! Walks, steps, patios, brick and cement a specialty. Free estimates. Work guaranteed. 396-4854 or 395-5244. 3.14tf

TREE WORK, damaged trees repaired, removals, We'll get rid of brush piles. Reasonable rates. Firewood for sale. For an estimate call 935-4265 or 729-6269. 4.4tf

LICENSED ELECTRICIAN light, heat, power. Free estimates. Call 666-2334. 4.4tf

TV REPAIR—Color and black and white. Fast and reasonable, Wolf TV Service, Lic. No. 3002, 862-6041. 5.23tf

TRUCK SERVICES. Clean cellars, attics, garages. Move large appliances, tree cutting, tree removal, log splitting, cleaning up yards, clean gutters, snow plowing, 646-8853. 495-6380. 6.6tf

TILE WORK. All types of tiling done, including: ceramic, rubber, asphalt, vinyl, and cork. 8 years experience. 729-5342. 6.6tf

LICENSED ELECTRICIAN. Better price! Better job! Free estimates. Guaranteed work. Call Tom Roome, 666-2334. 6.27tf

TREE WORK. Removals, pruning, trimming. No job too big or small. Firewood. 729-0678 or 273-0106. 7.4tf

SLATE ROOFER 14 years experience all work guaranteed. Free estimates Douglas L. Raboin 666-5337. 7.4tf

BLANCHARD ELECTRIC. All phases of electrical work done with reasonable rates, and free estimates. Call John Blanchard, 935-1791. 6.20tf

HAVE TRUCK will do landscaping, clean cellars and attics, haul rubbish etc. Call after 5 p.m. 643-5473. tf

WOODEN ANTIQUES carefully repaired and restored, including turnings. Wood carving and touch-up refinishing. Philip Morse, 643-9850. 7.11tf

TREE WORK. Trees cut down, taken away. Trimming, pruning, mulching. Very reasonable rates. Free estimates. 862-0198. 7.11tf

SERVICE UNLIMITED. All in and around home jobs. Lowest prices anywhere. Free estimates. Robert McMahan 890-2447. 7.25-8.8

BANISTERS, BALUSTERS, Chair spindles, and other wood turnings custom made. Philip Morse, 643-9850. tf

VENETIAN BLINDS Expertly repaired and cleaned. Call 646-4050. 7.25-8.8

F. POLITANO CORPORATION. General masonry, brick, block, cement work. Telephone 648-3082. 7.25-8.8

PLASTERING, PATCHING; Cement and masonry work. HG Craffey, 643-8865 evenings. 7.25-8.8

VINYL and aluminum siding $110 per 100 square ft. Roofing $65 per square. All types of carpentry. Call Don or Bill 665-7128. 7.25-8.8

ALTERATIONS expertly done, reasonable prices. Fast service will pick up and deliver. Call 729-3973 after 4:30. 7.25-8.8

PAINTING, PAPERING, carpentry, radiator covers and cornice boards. Reasonable prices. Jim 646-2415. 8.1-8.15

PRATICAL NURSE: Hospital trained, wishes private duty. References. Please call after 5 p.m. 646-7070. 8.1-8.15

TV ANTENNA Installation and repair. Reasonable prices. Call 643-1364. 8.1-8.15

CHAIR CANNG! At reasonable rates. Call 643-6643. 8.1-8.15

GENERAL HOUSEHOLD reparis, no job is too big or small. Call 729-3409. Reasonable rates. 8.1-8.15

SERVICES

ELECTRICIAN. STARTING out in new business. Reasonable rates. Call anytime. 776-3973. 8.1-8.15

BOY WILL do yard work in Winchester rates reasonable. Call Mark at 729-7688. 8.1-8.15

FIFTEEN YEAR old boy available weekdays to work around house. Phone 943-1084. 8.8-8.22

HIRE MY Van for low cost moving and other work. 729-5374. 8.8-8.22

GRASS CUT, hedges trimmed, windows cleaned, exterior painting, all conscientiously done by school teachers. Please call after 6 p.m. for free estimates. 851-4563; 272-6638. 8.8-8.22

DRESSMAKING

DRAPERIES CUSTOM MADE, supply your own material and be your own decorator. Fast service and quality work. 729-3884. tf

DRESSMAKING & ALTERATIONS and wedding gowns expertly made. Fast personalized service at best possible price. 646-1834. tf

CORRINE-ALTERATIONS done quickly and expertly. Hems 24 to 48 hour service. Reasonable. 643-0808. tf

DRESSMAKING, DRESSES, coats, pant suits, wedding gowns, etc. made to order. Alternations and fittings for women only. Reasonable. For appointment, call Dina. Four Corners, Woburn, 933-4177. 7.4tf

Star

$7 A Year

729-8100

Hersee Named Vice-President

Peter A. Hersee of Winchester was recently named vice president in the correspondent banking department of the depositors' service division of the State Street Boston Financial Corporation, a wholly-owned subsidiary of the State Street Bank and Trust Company.

A graduate of Northeastern University, Hersee has attended the school of banking at Williams College and is a recent graduate of the Stonier Graduate School of Banking.

He was employed by the bank in 1959 as a management trainee and has served in different capacities in various areas of the bank. Since 1968 he has been in the correspondent banking department.

Hersee is secretary of the Boston Advisory Board of the Salvation Army, a member of the New England Council of U.S.O., and chairman of the Winchester Capital Improvements Planning Committee.

He is also a member of the American Institute of Banking and the Bank Officers Association.

Allen E. Oram Named To Faculty

Allan E. Oram of 189 Highland ave. has been named to the faculty graduate council at Bentley College in Waltham.

Oram, head of the accounting department at Bentley, will serve in an advisory capacity to the dean of Bentley's new graduate division in planning and implementation of graduate programs.

The graduate council will recommend criteria for admission to graduate study, general and specific requirements for advanced degrees, timetable for implementation of certain degree programs, and distinguished individuals from business and industry who might serve on a board of visitors.

Two Enroll At Berklee

Two Winchester residents have enrolled at Berklee College of Music to become members of the freshman class of 1974. They are Nicholas J. Mahairas and Paul D. Killeen.

Killeen, son of Mr. and Mrs. Paul Killeen of 15 West Chardon rd., will major in arranging and composition.

Mahairas, son of Mr. and Mrs. John Mahairas of 3 Partridge lane, will major in instrumental performance.

G.R. HOWELL AND SON, INC.
MOVING AND STORAGE
SERVING MASS., MAINE, CONN., VT., N.H., R.I., & N.Y.
TEL. 729-1030
WINCHESTER

MOVING and STORAGE
H.J. Erskine & Son, Inc.
Local and Long Distance
Packing and Crating
Established 1891 729-0568

Travel Along with

Mavis McGrath

There are more than a million acres in Hawaii, preserved in National Parks, which make Hawaii into an untravelled paradise. The islands lie in the tropical zone, but their climate is tempered by the prevailing trade winds. The main temperature is often in the 70's. The climate, plus the many outdoor beauties of Hawaii, makes it a most desirable place to vacation. Also when you tire of the natural life, there are always the sophisticated cities for excitement.

There are many places that would bring enchantment to its visitors. Plan your next trip with the assistance of MC GRATH TRAVEL SERVICE 14 Eaton Avenue, Woburn ... Hawaii is a tropical paradise with many interesting places to visit and fun things to do ... Call 935-0600 ... Open Monday-Friday 9-5 Saturdays and evenings by appointment.

HELPFUL HINT: fNever pack razor blades, matches, pins, or other dangerous or sharp objects loosely into a suitcase. Protect yourself by putting them in tightly closed containers.

Real Estate Today

By Realtor A.R. DeVelis

A Tip From Detroit

Selling a home in some ways is not too much different from the manner in which Detroit sells its new cars Their ads deal very slightly with nuts, bolts, and compression ratios. They stress intangible benefits of ownership — style, grace, comfort, prestige, and pleasure.

So goes the sale of a home. Prospective buyers care very much about the intangibles of ownership. "Nuts and bolts" like the heating system and taxes are important. But so, too, are the benefits of the local area — schools, transportation, shopping centers, recreation facilities such as parks, pools, lakes, civic centers, theatres, etc.

Be prepared to furnish all of the benefits of living in your home, your neighborhood, and your town. When you sell a home, you are also selling a way of life. So why go only half way? Take a tip from Detroit. Sell more than the steak — sell the sizzle.

If you have any questions on this subject or on any other aspect of Real Estate, please feel free to call or drop in at JAMES T. TREFREY, INC., REALTORS, 27 Waterfield Road, Winchester - Tel. 729-6100.

Highview Condominium
SANDWICH CAPE COD

HIGHVIEW is ready for you...

are you ready for HIGHVIEW?

High on a Sandwich hillside
overlooking the Village and Cape Cod Bay

- Luxurious apartment style units.
- Ten floor plans.
- Westinghouse appliances.
- Wall-to-wall carpeting.
- Private balconies.
- Tennis Court.
- A complete Club House.
- Large indoor pool.
- Saunas.
- Social rooms.
- Game and card areas.
- Complete kitchen.
- Views, views, views — and much more.

HIGHVIEW offers a unique environment for living — really living.

To visit, take Rte. 6 to Exit 2, Rte. 130 toward Sandwich for ½ mile, left on Shawme Road.

—or contact:
Sea-Lake Corporation
RTE. 6A & TUPPER RD., SANDWICH, MA. 02563
(617) 888-2111

REALTOR MLS
Multiple Listing Service
Your Only Realtors In Winchester Offering MLS Service

TREFREY

ESTATE
viewed from
WINCHESTER CC
GOLF COURSE

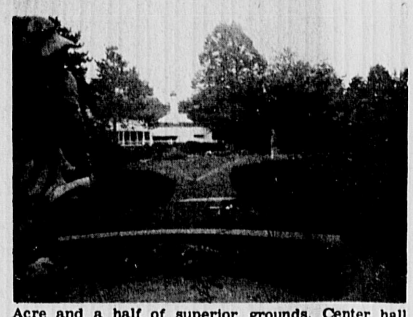

Acre and a half of superior grounds. Center hall Colonial with custom detailing throughout. Seven bedrooms including private master suite, three full baths plus lav, two fireplaces, baronial living room with beamed cathedral ceiling, stepdown formal dining room, tiled garden room, library, den, modern kitchen, screen and glass veranda bringing you every evening breeze, circular driveway and two-car garage. AN ABSOLUTE DREAM OF LUXURY ... $215,000.

Trefrey
James T. Trefrey, Inc. REALTORS
27 Waterfield Road Winchester, Mass. 01890
Responsible Service
in Residential Real Estate Sales
"Since 1936"
729-6100

WINCHESTER

Better than new, and fully air-conditioned. This immaculate Colonial style Split Level offers four bedrooms, 2½ baths, spacious modern kitchen, den, fireplaced living room, dining room, fireplaced recreation room and 2 car garage. Sited beautifully on a well landscaped lot on a cul-de-sac. Priced at $85,000 and worth it!
Priced at $85,000 and worth it!

THE PORTER CO.
REALTORS
ESTABLISHED 1931
33 THOMPSON ST.
729-7000
REALTOR

RICHARD H. MURPHY, REALTOR

Joseph Cause	729-8147	Joanne Gerould	729-0514
Peter Nannene	729-6116	Horace H. Ford	729-5887
Fred R. Hill	729-5150	Eleanor P. Hoag	729-6487

Sally A. Cause, Secretary
EXCLUSIVE WINCHESTER AGENTS FOR
HOMERICA, INC.
&
NEW ENGLAND AREA CONSULTANTS, INC.

WINCHESTER

Unique stucco bungalow-ranch in tip-top condition. Living room with fireplace, formal dining room, 2 baths, 2 bedrooms, breakfast room or den, 2-car garage with electric doors, large private lot in country setting. $49,900.

SWANSON ASSOCIATES
REALTORS
40 Church Street, Winchester - 729-5299
24 hour telephone answering service
Wesley B. Swanson, GRI

Ruth Gray	729-0326	Meredythe Schober	648-0572
Betty Vallee	729-5046	Eleanor Bates	729-0319
Nancy Wood	729-3471		

Pretty four bedroom Colonial with family room and gorgeous wooded lot with much privacy. Offered in mid-50's. Won't you come see? Of course with ...

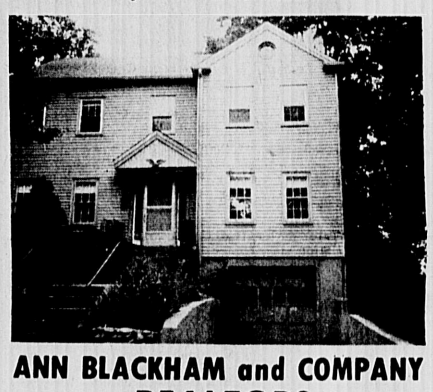

ANN BLACKHAM and COMPANY
REALTORS
"Winchester's MLS Leader"
11 THOMPSON STREET, WINCHESTER
Telephone 729-1663

Delightful Home

Beautiful Colonial with 4 large bedrooms. Fireplace Family Room and library on first floor. Screened porch overlooks private wooded lot and brick patio.

For details and appointment to see this magnificent property call 729-4240.

Bixby & Northrup
Leaders in Residential Sales
24 Thompson Street ... 729-4240
REALTOR

Ann Bishop	334-5256	Virginia Cancelliere	729-1522
Patricia McCarthy	729-0273	Marilyn Simpson	729-4945

Exclusive area member RELO - Intergity Relocation service world-wide network of 660 REALTOR firms.

See this gracious almost new C.E. Colonial in wooded area on West Side. In addition to L.R., formal D.R., country K is a large 1st floor fireplaced den, four large BR's, 2½ baths, family room, 2-car garage. Many custom extras. $105,000.
West Side Custom Split meant for gracious living. Privacy assured on this cul de sac. Living room, formal D.R., ideal for entertaining. Four BR's, 2½ baths, den, and FP family room, 2 porches, plus patio. $83,500.

WINCHESTER
Realty Co.
38 Church St.
729-7777
REALTOR
James J. Fitzgerald, Manager, 729-2550

Bobbi McNamara	729-4328	Mary Colclough	729-3909
Lillian Hutzenlaub	729-3297	John Doherty	729-7087
Stephanie Litchfield	729-7896	Ruth Emery	729-3106

Winchester With Burns

Perfection — Beautifully sited in country privacy is this two bedroom ranch featuring a 30' fireplaced living room, fireplaced family room, pegged floors, high ceilings, a custom built home meticulously cared for inside and out. Priced at $51,900. Call owners exclusive broker today.

Your Inquiry Warmly Invited ...

BURNS
ASSOCIATES, INC. REALTORS
729-8070
39 Thompson St. Winchester MA.

Tom Haley	729-1511	Ken Gullen	729-3232
Barbara Gray	729-8088	Nancy Warnock	Secretary
Al Kasarjian	729-3986	Ed Burns	G.R.I., Realtor

BUY • SELL • RENT.....See Burns

Winchester

Custom-built ranch— two bedrooms, two baths, den or third bedroom, powder room, elegant large living room with a fireplace, dining room, large fully equipped eat-in kitchen, and sun porch. Central air conditioning. Two car electric eye garage. On over one-half acre landscaped lot. Very choice property. Asking Eighties.

Bowman Real Estate
729-2575 45 Church Street 729-3268

Teresa Heath	729-0047	Mim Nanry	488-0170
Louise Jobes	729-8296	Kay Ross	729-2437
Anna Harwood	729-1478	Jo Dingwell, Secretary	

Anne R. Wild, Realtor

Edgell Has Lucky Streak

Stephen M. Edgell 3rd of Winchester won the door prize at a recent Danvers antiques show.

The prize was a book, "Chronicles of Danvers, Old Salem Village," by Harriet Silvester Tapley, published by the Danvers Historical Society, which benefitted from the annual event.

Edgell received the book in the mail with his lucky ticket and a letter from Mrs. Robert C. Sears, show chairlady.

She mentioned that few people realize the witchcraft delusion began in Danvers, which in those days was a part of Salem.

Edgell's win followed another piece of luck last May at the Fete Galante held in the Museum of Fine Arts. From 24 prizes he selected an antique silver bracelet from India which he gave to his mother.

Edgell feels he has inherited good luck from his great-grandfather, the late Thomas W. Kelty of Boston and Cambridge. Kelty won many prizes during his lifetime.

Shortly after Kelty's unexpected death there was an unusual story in the newspapers which was headlined, "Dead Man Wins Car." A ticket he had purchased for an Elk's benefit won the top prize, an automobile, which was awarded to his estate.

Edgell hopes his next win will be the lottery.

New Books At The Library

FICTION

Dorothy Salisbury Davis— "The Little Brothers;" The interweaving actions of mounting suspense and compassionate understanding of character make this a notable crime novel.

Rae Foley, psued. — "One o'clock at the Gotham;" A fast-paced story of romance, suspense and unnerving excitement.

Norman Johnston — "The Keeping Days;" Tish tells of the growing pains of her 14th summer in her own engaging and artless prose.

Andre Norton — "Here Abide Monsters;" An overgrown and long forgotten short cut to the lake leads two travellers into another space-time-era-into Avalon of King Arthur's time.

Katherine Topkins — "Il Boom;" A small isolated hill town in Italy is invaded by the 20th century in the form of an American anthropologist and his hip, and disturbingly attractive daughter.

NON-FICTION

Julian Cavalier "American Castles;" A guide to the architecture and furnishings of some old and recent castellated mansions.

Ella E. Clark — "Indian Legends From the Northern Rockies;" The simplicity of these tales which used to be told aound winter fires reflects the character of Indian mythology.

Robert Conot — "American Odyssey" — The unique history of America told through the life of the great industrial city, Detroit.

Ceil Dyer — "Gourmet Gifts From Your Kitchen" — A treasury of recipes for creative cooks who want to give unique, imaginative gifts.

Fran Gare — "Dr. Atkin's Diet Cookbook;" This volume provides enough variety to ensure that the dieter will not be bored.

Zander Hollander, ed. — "Madison Square Garden;" A century of sports and spectacle on the world's most veratile stage.

Don Hoppe — "How to Invest in Gold Stocks Avoid the Pitfalls;" the author reveals now the average investor, with as little as $1,000 can strike it rich.

Jerry E. Patterson — "Autographs: A Collector's Guide;" Over 350 authenticated signatures are reproduced, and the care of rare documents is covered.

Jane Schiesel — "The Otis Redding Story;" Otis Redding was on the way to becoming one of the top male singers when his life ended in a plane crash.

Gerald S. Lesser — "Children and Television: Lessons from Sesame Street;" How a group of TV professionals and a group of educators combined their talents to make one of the most successful children's programs in the business.

Higher Interest Means Higher Revenue To Town

By Arthur MacDonnell

Skyrocketing interest rates may be bad news for individual borrowers. But for many municipalities, including Winchester, these higher rates mean higher revenue.

The reason for that is many towns and cities like Winchester may invest available revenue. In Winchester there are four general areas of investment:

Federal revenue sharing funds, stabilization fund, non-revenue funds and general revenue funds.

A portion of the funds now being invested by the town (as of Aug. 2) are getting 10.9 percent interest. In March, on some funds, the figure was 7.62 percent.

Based on present projections, Selectman Lawrence T. Smith estimates the town will earn a total of $125,000 during the present fiscal year through investment. He didn't have any figures for previous years that were comparable because of the 18 month fiscal transition period and the innovation of semi-annual tax payments.

Neither did Town Comptroller James Costello have any comparable figures. "We haven't closed the books for last year," he said. And some of the investment figures for the previous year are in doubt because the then town treasurer gave erroneous information on them, the Board of Selectmen maintains.

But Costello would agree that this year's figures are "considerably higher" — primarily due to higher interest rates on the market. "The (federal) Administration is to blame for the skyrocketing interest rates," Costello added.

The responsibility for these investments rests with the Town Treasurer-Collector, said Smith. A cash management committee, established in November, 1972 (with representation from the Finance Committee, Selectmen and the Controller's office as well as the Town Treasurer) has acted in an advisory capacity.

The progress of this investment program has been slow in reaching full implementation, but Smith and Costello claim that the efforts of all concerned have brought Winchester to a high level of achievement in this area.

For example, funds raised from the new high school bond issue have been invested regularly. Still remaining to be paid the contractor is $60,000. That money has been invested and is earning for the town $5,000.

The town's stabilization fund (money put aside from taxes to pay for capital expenses) is also invested. This $699,000 will earn $44,000 by September. Out of this $699,000 the town will take $85,000 in September to pay for the new ladder truck authorized by the town meeting in 1973.

The balance of the stabilization fund will continue to be invested and earn an additional $11,000 by the end of the fiscal year, June 30, 1975.

Federal revenue sharing funds now invested will earn the town $26,000 in interest income. An additional $5,000 in investment is expected for the balance of the year based on projections of expected additional revenue sharing funds.

General revenue investments (operating cash not immediately needed) are also invested. Received so far this year has been $30,000 with an additional $5,000 expected.

These projections are based on the interest rate remaining around the same. The rates dropped the first part of this year and have been climbing ever since. But because of the "crazy market situation," as Selectman Smith put it, the rates could drop again.

Ironically, soon after the revenue cash investments mature in early fall the town will have to borrow to meet operating expenses. But the borrowing rate for a municipality like Winchester (which has a triple A credit rating) is lower than the investing rate.

Then why doesn't the town keep borrowing and invest that borrowed money?

Because the law prohibits such a practice — except for "restricted" income, such as federal revenue sharing money which has been designated by town meeting for specific purposes.

It is anticipated that the money to be borrowed will be in the neighborhood of $1 million, Smith has been advised. As soon as the town starts receiving money from residents' real estate taxes in October, this $1 million will begin to be paid off.

BANKS

The town's deposits have been consolidated recently into one bank, the Winchester Trust Co. All disbursements are made through the Trust and the Winchester National Bank after transfers to the appropriate accounts are made.

Town officials are still "reappraising" their relationships with banks and may re-establish accounts at some banks where demand deposits have been previously maintained.

IRS

Smith said an IRS agent was at Town Hall a week ago. The agent confirmed that payroll deductions have been properly submitted to IRS, in contrast to the last two years when such remittances were excessively delayed.

All of the town's IRS payments have now been properly reconciled, Smith said. "There is no indication of any problem." But, the selectman added, "We will probably be subject to their close monitoring."

All gone: This is what's left of old mill on Canal street, demolished to make way for duplex houses. (Photo by Eric Weiss)

★ Selectmen

(Continued From Page 3)

26 HIGHLAND AVE.

Town architect Arthur Rand gave his opinion on repair estimates for the town owned property at 26 Highland ave.

The property cost the town $23,900 when it was originally purchased. Rand said the town would be lucky if they got $10,000 from the sale of the property today.

Giarrizzo asked if the house could be restored to a marketable price.

Rand described the house as one of World War I vintage, with dangerous back stairs, and having very little changes since it was built. Rand said it would take years in rental to get back money the town might put into renovations.

Town counsel Douglas Randall suggested a "No Trespassing" sign be posted on the property to protect the town from liability.

The property is now in the hands of the School Committee.

Randall said an auction may produce more money.

Dunbar agreed this might be best if the School Committee doesn't want the building.

Giarrizzo said: "If the School Committee will not release it, we should tear it down."

"Where would we get the money?" asked Dunbar.

"A special article," said Giarrizzo.

Dunbar said: Transfer from the Reserve Fund. Dunbar also suggested selectmen not disregard bids which are current for 45 days.

Rand further suggested the rest of the open windows in the building be boarded up as an additional safety feature.

Repair estimates ranged from $11,675 to $17,886. These figures include an allowance for painting the building at $3,500.

Police Called Due To Noise At Legion

Police were called three times this week due to incidents in the area of the American Legion. Last Wednesday, two young men on Vine street near the Legion building used profanity in front of a girl. On Sunday there was a call that four cars were illegally parked in front of the Legion facility. And on Monday, just after midnight, there was a report of noise. Police discovered the noise was coming from five people leaving the Legion premises.

Last Wednesday there was a report of a screaming woman in the wooden area along the Aberjona River adjacent to Washington street. On investigation, police found no one.

On Friday police were called to a Dunster lane home where they took a girl who had mixed alcohol and drugs to the hospital.

Two Woburn juveniles were cited on Friday on Holton street for operating unregistered mini-bikes without licenses and not wearing headgear.

Saturday night at 10:35 p.m. a Lynnfield man reported a passing motorist threw a bottle at his car parked on Wildwood street.

On Monday there was a breaking and entering incident at Emerson road. According to police, someone took a ladder from the backyard of the residence to a window to gain entrance. Inside the person stole a camera, jewelry, cash and a shotgun.

Other incidents this week included several minor accidents, six breaks of windows, five reports of damage to cars, eight stolen bicycles, three stolen cars, recovery of two cars, and a report of refuse strewn on a resident's property.

There were several reports of broken street lights. On Thursday a woman called to report she saw three boys shooting at street lights on Ridge street with BB guns.

★ Task Force

(Continued From Page 1)

such an authority, presented to Town Meeting and was accepted.

Lyndon said the first step from there was to get a new group of people appointed to the Amherst Redevelopment Authority. Only two members of the previous committee went on as members of the new group. These were the chairman and the public relations person. Bothe continued to be key figures throughout, he said.

There were many things to consider such as controls, project boundaries, eminent domain, and preparation of a plan which would be approved by the Department of Community Affairs. "A town must show demonstration of need for development," Welke said.

Moving on, the authority devised a plan to include subsidized housing for the elderly with assistance through the Office of Elder Affairs, 90 condominiums, which means the land is being developed privately and with quasi-support for joint commercial and community services.

Selectmen John Sullivan asked what percentage of the completed development will be outside the public sector. Lyndon said most of the total 10 acres will be tax paying property.

Basically you have a commercial development, Sullivan said.

Yes, responded Lyndon, who said the net reduction of the town owned land was two acres. Recreation facilities are to be privately developed and tax paying, he noted.

At the Amherst Town Meeting, the plan met with opposition, but was passed by a wide majority, the consultants said.

Selectman Lawrence Smith who acts as chairman for the task force, told the men the primary concern in Winchester is to "rehabilitate the retail shopping center district and include a municipal need."

Richard Murphy liked the idea of condominiums in the center saying: "We have ignored this approach in Winchester. This may be the most logical place for our need because of restriction to provide development in other areas. This could revitalize the center."

Carl Hagge noted there are differences between Amherst and Winchester but some of what they had heard about Amherst could be "directly applicable to Winchester."

He said apartments in the center of town could obtain additional customers for the Winchester business community; the additional foot traffic in town could be a catalyst to stimulate businessmen. "No question there is a big market in Winchester but the business community is not tapping it," he said.

James Dwinell brought up the subject of assembly. "Suppose you solve it, then the question is "is it going to be economically fessible for developers? What is economically sustainable for Winchester Center?"

Lyndon said there is state subsidy to redirect land for improvement purposes. A Redevelopment Authority must obey law within a circumscribed district, though an Authority can supersede zoning by-law. "The interest of a town reflected in its zoning and both this and the interest of a project are considered by the Department of Community Affairs," he said.

Chairman of the Winchester Business Association Nancy Dressler asked the group to "look at the whole. Don't worry about parts. Look to tax revenue increases."

WBA member Jack Chitel, raised the question of a businessman who may have to be relocated due to an urban renewal package. The consultants assured him that a plan would have to take a businessman's needs into consideration.

Murphy said he felt the next step is to seek professional assistance.

Smith said before going before a special town meeting for funds, which might come from surplus revenue, "we've got to be prepared with a comprehensive plan."

Murphy agreed, saying that to develop plans we first need to have professional help." Turning to Lyndon, he asked: "What is your suggestion?"

"Do more building of goals and specific intentions," responded Lyndon who indicated a preliminary study would cost $20,000. "Identify what are your strategic parts and make them clear. You allay fears by establishing goals."

Hagge said, "We've been exposed to a lot of information. Let's consider the big picture at our next meeting."

At the outset of the session, Murphy was ready to hand in his resignation. He pointed out that he owns three buildings in the center area, and if the town should take land by eminent domain, it might be misconstrued as a conflict of interest and he would rather withdraw now.

The membership reminded Murphy that he had been selected to work on the task force because he was a property owner.

Michael Boodakian, chairman of the Planning Board, told Murphy he had the right idea but he was "too premature."

The task force was in full agreement that Murphy should remain on the board and continue to offer input as a property owner.

"When and if the time comes to withdraw, you will know," said Boodakian.

Smith said: "You have our collective assurance to stay on for a longer period."

Forest Street To Be Resurfaced

Forest street near the Stoneham line will be resurfaced in September.

This information was obtained from a project engineer for the Metropolitan District Commission by town engineer John Ciarcia recently.

Ciarcia, who checked into the matter after selectmen received complaints from residents, said the MDC engineer assured him that necessary steps will be taken to improve the condition of the temporary pavement. Complaints indicated the pavement was like a washboard.

Beginning this week, Ciarcia said, Winchester's water and sewer department will be excavating to install a sewer line from Bellevue avenue northerly about 450 feet. This should take about two weeks and will probably cause some minor inconvenience. However, it is quite important that this sewer line be installed prior to any resurfacing in the event that sewer is necessary in this area in the future, Ciarcia reported.

FARM ENRICHED, SCREENED LOAM, $9 per yard delivered (3 yd. minimum).
FARM MANURE, $6 per yard delivered (4 yd. minimum). 8 yds. $45. FILL, $25 per truckload, horses boarded, $70 monthly.
WEISS FARM
STONEHAM
438-0689

INSURANCE
PACKAGE POLICIES
HOMEOWNERS
PUBLIC LIABILITY
FIRE+HAIL+WINDSTORM
RESIDENCE BURGLARY
FURS+JEWELRY
HEALTH ACCIDENT
AUTOMOBILE
LIFE
W. Allan Wilde & Son
INSURANCE AGENCY
1 THOMPSON STREET
729-1400
Res. Tel. 729-1062

Choice ORIENTAL
For Your Home
For Your Collection
At
Mouradian
RUG GALLERIES
729-0654 729-3668
40 CHURCH ST
WINCHESTER, MASS

What's a FRAC?

COOL IT

Carrier
Air Conditioning
Contact:
Brian LaPointe
Federal Heating
623-1515

Winchester Pastry Shop
Every Saturday Surprise Specials
OPEN DAILY 7:30 AM
TRI PIES
HISMITS
BLUEBERRY CAKES
No fancy door, just plain and clean where our bakers' work can be seen.
741 Main Street
729-9797

There Is Only "One"

Welcome Wagon
CALL
MRS. JOHNSON
729-4696
MRS. FERULLO
729-3050
on the occasion of
Arrival of Newcomers in Winchester

Our Final Clearance Sale
is continuing with
Prices Slashed Even More!
Polka Dot Junction
Woburn Plaza
Rt. 3 Cambridge St. Woburn

Philip S. Ellerin, M.D., P.C.
ANNOUNCES THE RELOCATION OF HIS ARLINGTON OFFICE FROM
94 PLEASANT STREET
TO
PROFESSIONAL BUILDING
792 MASSACHUSETTS AVENUE
ARLINGTON, MASSACHUSETTS
FOR THE PRACTICE OF DERMATOLOGY AND DERMATOLOGIC SURGERY
BURLINGTON OFFICE UNCHANGED
By Appointment Telephone 646-4000

NEW ENGLAND CAR CARE CENTER
Fuel and Tire Wear SPECIALS
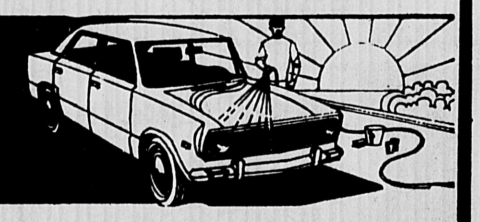
BRAKE RELINE
Our expert mechanics install new brake linings on all four wheels, check wheel cylinders and master cylinders, check hoses and return springs, add heavy-duty brake fluid, adjust brakes and road test.
$44.95 MOST AMERICAN CARS
DISC BRAKES EXTRA
BALL JOINTS
UPPER OR LOWER
44.95
Most American Cars
Front-End SPECIAL
Align front end, adjusting caster and camber, and set proper toe-in and toe-out.
$10.95 MOST AMERICAN CARS
SHOCK ABSORBERS
E-Z Ride
High-quality, original equipment type shock absorbers with full size piston and chamber.
Most Amer. Cars Installation Extra
2 for 12.95
RADIAL TIRES SAVE FUEL
Latest statistics show up to a 6 percent increase in gas mileage for radial tires over conventional tires.
Let us prove it to you with our NEW SEIBERLING RT-78 STEEL RADIAL
DELCO BATTERIES
As low as 24.00 up (SIZE G55)
OFFICIAL INSPECTION STATION 12004
New England Car Care Center
SEIBERLING
A Peter Fuller Organization
80 MONTVALE AVE. (at Rt. 93) STONEHAM
438-5455
Open Daily 8 a.m. to 8 p.m.
Saturday 8 a.m. to 4 p.m.

PUBLIC LIBRARY
WINCHESTER, MASS.01890

Office

THE WINCHESTER STAR

VOL. XCIII, NO. 51 | 20 Pages 2 Sections | Winchester, Mass., Thursday, August 15, 1974 | 20 cents

Ambulance Law Hearing Today

Today at 10 a.m. at the Lemuel Shattuck Hospital Auditorium, Boston, there will be a hearing on a new state law pertaining to rules and regulations related to emergency ambulance service. The law, about to be enacted, is not yet adopted by the legislature.

Police Chief Edward Bowler told selectmen recently that the law requires intensive training of ambulance personnel. This kind of training, he said, would cost Wincheser about $150,000 annually.

The law states that all personnel who work ambulance duty must have 81 hours of emergency medical technicial training. The training is difficult, said the chief, who noted that about 20 percent taking it fail final tests.

It appears the law will not be state-funded yet will be state-mandated. Selectmen queried Bowler on working out the funding through the mutual aid program with other communities. Bowler noted regional plans are based on existing hospital and ambulance service within a territory.

Under the new law Winchester could cover bordering parts of nearby towns such as Lexington while another neighbor could cover a part of Winchester.

Arthur Dunbar told his associates he would try to attend today's hearing.

It was noted at last Monday's selectmen meeting that state residents may offer input for consideration in this law.

Their recommendations should be in 12 copies and directed to Linda Leddy, director, Office of Emergency Medical Services, Room 460, 80 Boylston st., Boston, 02116. Deadline for receipt of such material is Aug. 30.

Tom Cramer is ready to run to first base after he hits ball in activities at the special needs camp.
(Staff Photo by Eric Weiss)

AG Rejects Design Law; Approves No Drinking

ARC By-Law Sent To AG Last May

Town Clerk Elsie Nelson was informed last Friday that the Attorney General has disapproved Article 7 (the March 28 Town Meeting approved by-law to establish an Architectural Review Commission) for structures in business, industrial and apartment districts in Winchester.

In the same communication, she was informed that Article 6 (an amendment to the general by-laws prohibiting the drinking of alcholic beverages in certain public places) was approved.

This notitification came four days after Mrs. Nelson told members of the Architecture Review Committee, selectmen and The Star that to the best of her knowledge the by-law had not been sent to the Attorney General's office and was still in the Town Clerk's office awaiting an opportunity by personnel for preparation.

Mrs. Nelson called The Star last Friday. She said her office had sent the proposed by-laws to the Attorney General's office last May 9. The deadline for the Attorney General's answer was Aug. 9.

Right on target, the letter from the Attorney General's office citing approval of Article 6 and disapproval of Article 7 arrived on Aug. 9.

The letter was signed by Henry F. O'Connell Jr., assistant attorney general. Concerning Article 7, he said, "An analogous type review is provided in General Laws, Chapter 40C authorizing historic districts. Chapter 40C requires hearing procedures and a two-thirds vote before land is included in an historic district."

Further, he said the Winchester by-law "accepts the current zoning districts as the basis for the jurisdiction of the review commission. The districts may be changed by a future majority vote of the town meeting."

His letter went on to say: "Historic districts preserve what already exists. Architectural review may inhibit creative architectural concepts and thus restrict the full use and enjoyment of land by the owner.

"Such a restriction on the use of land should be justified by a compelling municipal interest. Architectural design standards set forth in Section 6 are subject to interpretation and are not of a compelling interest to the municipality," O'Connell said.

Monday night, in discussion of the matter at the selectmen's meeting, Town Counsel Douglas Randall said he felt the Attorney General "mis-read the by-law" by not looking at it "in its entirety."

Randall said it is not the intention of the by-law to have different districts. "The Attorney General misapplied what was clearly set forth," he said.

Randall called the by-law "unique" and

(By-Law - Page 3)

Town Special Needs Camp Provides Meaningful Education, Recreation

By Catherine Fallon

For six years, the Winchester Special Day Camp has been making opportunities available for special needs children to have meaningful summertime recreational and educational experiences.

The camp is operated by the Recreation Department under the directorship of Janice Downing, Oak street. Fifty percent of the program's funding is reimbursed to the town by the state.

"They love to come," says Mrs. Downing, of the 25 youngsters who are enrolled this summer at two "Camp" locations, at the Lincoln and Wyman schools.

On Mondays and Fridays youngsters are based at the school locations where they are learning academic tasks, self-care, grooming and nutritional skills.

On Tuesday and Thursday mornings, the groups swim at the Northeast Regional Vocational School in Wakefield, returning to Winchester for lunch and the afternoon sessions.

Field trips are planned for the youngsters each Wednesday and have included Benson's Animal Farm, the Canobie Lake amusement park, the Boston Common and nearby restaurants.

The older group of students at Lincoln School was busily engrossed one day last week in weaving and carpentry projects, under the close supervision of junior counselors Debby, Charlene and Karen Walker and Nancy Macmillan.

Each of the campers is given a job for the week — taking attendance, setting the table or cleaning up. For successful completion of their allotted task, students are given a five-cent "paycheck" which they may elect to save or spend at the "store" set up in a corner of the classroom.

The eagerness of the youngsters as they approached their tasks, the individual and empathetic attention each received, and the encouragement and recognition granted for each success are unique features of the program.

"I've done two more!" exclaimed a youngster after successfully weaving two colors into her nearly completed potholder.

Another young man was perspiring from his concentrated efforts at sawing a board for his bookshelf project.

PERSONAL CARE

Much emphasis is placed on personal care and cleanliness, with opportunities for instruction in brushing teeth, shampooing, shaving and other aspects of hygiene.

Last week as a culmination of the grooming skills they had been taught, the youngsters brought party clothes to school, got themselves all spruced up and went by train to a restaurant for lunch.

The Wyman School Camp included two four-year-olds who are having their first group experiences this summer. The youngsters check off their own attendance and receive stars for good behavior. The large art room provides a cheerful setting for the many activities the youngsters engage in. An adjacent kitchen area provides many opportunities for learning how to wash and dry dishes, set the table, and other domestic chores.

The youngsters are, without exception, friendly, spontaneous and outgoing. They appear glad to see visitors and warmly shake hands, introduce themselves and display their current projects.

Mrs. Downing, modest about her own dedication and accomplishment for children, began working with special needs children when she was only 14. She went on to get a degree in special education from Fitchburg State College.

'They Love To Come'

During the school year she is a special needs tutor at McCall Junior High School. She also conducts a recreational program two days a week after school and on Saturday morning. This program is funded by a special Office for Children grant, applied for through the Recreation Department.

"Winchester was slow in getting started in programs for children in this area," Mrs. Downing comments. "But after a few years, we have one of the better programs in the Boston area. Last year it attracted seven members from other communities.

For the first time this year, several youngsters from the Fernald School join the Winchester program each day, and have proved to be among the most eager participants in the camping program. "This is part of the whole thrust of getting people who hava been institutionalized back into the community, at least on a part-time basis," Mrs. Downing explained.

"One key to our success is our trained and dedicated staff," Mrs. Downing said. Jean Peterson holds an MA in special education.

Chris Troiano, Judy Rainha and Steve Devaney are all students at the Boston College School of Special Education. All four have been counselors at the Winchester Special Day Camp for three years.

David Karp, a student at Winchester High School, joined the program last year as a life guard, and has returned this year as a counselor as well.

Cindy Allard, a graduate of Winchester High School, plans a career in recreational therapy, and Christine Wylie holds a degree in special education from St. Joseph's College.

In addition two volunteers join the program each day and provide helping hands — Colleen Fitzpatrick of Winchester and Jean Frieda of Medford.

"The staff are all very dedicated people," Mrs. Downing said. "They get paid for working 25 hours a week with me. They don't get paid for holding pajama parties for the girls or campouts for the boys, or for the nutritional snacks they often provide for the youngsters out of their own pockets. They really give tremendously of themselves."

Each year before the camp opens, there is a preliminary meeting with each of the children's teachers and with their parents to discuss the feelings and needs of each individual. Weekly objectives are mapped out for each camper and progress is assessed regularly. Safety officer John McKinley in-

(Camp - Page 20)

Margo Reynolds is busy with learning blocks at the special needs camp.
(Staff Photo by Eric Weiss)

K&B Must Get Plans To Town Counsel In Week

Planning Board Chairman Michael Boodakian told selectmen Monday his board can probably live within the time schedule of an Oct. 21 special town meeting as requested by Kaufman & Board (K&B), developers who have a new plan for a residential community called Highland Woods off Cambridge street.

"October is pushing it," said Boodakian, but, after a lengthy talk with selectmen, he acknowledged it is feasible to hold a public hearing on Oct. 10 and a town meeting on Oct. 21.

All of this is based on the premise that K&B, currently circulating a petition to gain 200 signatures which would allow plans of thier to be heard at a town meeting, will have proposal material in the hands of the Planning Board and Selectmen in a week's time. Material will include an initial draft of a convenant between K&B and the town, and the proposal itself.

Selectmen recalled that last year K&B similarly had a tight schedule and a convenant which was still being written "at the last minute." They recalled that town meeting members got copies of the covenant late and "felt pressured."

Randall said, "I don't feel that K&B should wait until Sept. 6 to file their plans; 45 days is not time enough to put it all togehter."

"This is somewhat of a burden to us all," said Selectmen Lawrence Smith, who noted that the only other option would be to wait till spring.

Selectmen William Chapman said he felt "the burden should be on them (K&B) to provide the convenant and plans" and to

(K&B - Page 3)

High School By-Pass To Be Blocked Off

The office of Supt. of Schools William C. MacDonald reports that on Aug. 22 the by-pass connecting Holland street and Skillings road will be permanently blocked off by locked gates.

The closing of this route through the Winchester High School property will be done for safety reasons, says MacDonald.

Selectmen Seek To Fill Library Board Vacancy

There is a vacancy on the Board of Trustees for the Winchester Public Library due to the recent resignation of Alice D. Butare.

The matter of filling this vacancy was discussed at the Board of Selectmen's meeting Monday.

Selectman Lawrence Smith suggested notifying candidates who have lost this post in recent elections and advises them of the vacancy in case they would like to apply.

Checking over a list of candidates running for the office of library trustee since 1971, there appeared four names of persons who were not winners or who have said they are no longer interested. They are: John Johnian, Richard F. Murdock, Michael E. Hager and Arpad von Lazar.

Selectmen decided to contact these men and advise them to apply for the position of library trustee if they are still interested.

Selectmen also would like to hear from other citizens who are interested in the job. Candidates should contact the selectmen's office if they want to apply.

Winchester Cab To Be Sold To An Employee

James T. Sullivan Jr. will be the new owner of Winchester Cab Company on 1 Shore rd.

The transfer of ownership from Archie MacDonald to Sullivan was to have taken place yesterday.

Sullivan appeared before selectmen Monday with his attorney, Daniel J. O'Connell III. He requested three operator's licenses which would replace licenses presently in the name of Archie MacDonald, the latter licenses expiring on Sept. 1.

O'Connell told selectmen that Sullivan's plans are to purchase one new vehicle right away, and, as the financial picture allows, to purchase another new vehicle.

Further, he said, Sullivan plans to work on restructuring the organization to include two other family members, his mother and his sister. His mother will be a driver or dispatcher on a fulltime basis; his sister will work part-oime. Sullivan, himself, will be a fulltime driver.

Sullivan noted the business presently is in a "turmoil," but he expects to improve matters once athe sale is consummated.

He said he wants to "cut back" on employee status as it exists now, and will reduce the number of people hanging around. He said he wants to make the atmosphere "more businesslike."

Selectmen told Sullivan that they are presently in the process of rewriting taxi rules which will, among other things, cut down on the number of licenses issued in a year's time and monitor zone fares. Sullivan offered to help selectmen on this project.

Selectman John Sullivan, who noted he is not related to the new cab company owner, raised the matter of "abuse" of parking under the railroad bridge. James Sullivan promised that his employees will not park under the bridge but will park on Shore road in the spaces allotted to them.

Police Chief Edward Bowler said he would like "to be sure that MacDonald's licenses are revoked" and that MacDonald is not be "an absentee owner."

O'Connell mentioned that MacDonald had written to selectmen asking them to withdraw

(Cab - Page 3)

American Legion Presents Rules To Selectmen

American Legion Commander Walter Appelton, accompanied by a body of Legion members, Monday night presented to selectmen a list of rules which Legionaires will be expected to follow or lose their club memberships.

Two weeks ago, following complaints of Legion neighbors in the Vine street vicinity, Appleton promised to go back to his club, investigate the authenticity of complaints, and return to selectmen with a set of rules, which would, in the words of Selectmen Chariman Vito Giarrizzo, "let you live in unity with your neighbors."

Approval of the rules, which was given Monday by selectmen, would insure renewal of the Legion's liquor license.

When first presented, the rules were labeled for "associate members." Selectman Lawrence Smith asked Appleton if this meant their investigation found only associate members (non-veterans) were causing problems.

Appleton said this was true, that regular members didn't need the rules because they knew them.

Smith and the other selectmen suggested the word "regular " as well as associate associate be included in the rules which Appleton said would be retyped before distribution.

THE RULES

The rules presented by Appleton for all members are as follows:

— Membership ID cards must be shown upon request.

— Regular members may bring guests. Associate members cannot bring guests.

— Members are responsible for the actions of their guests.

— All members must accompany their guests upon entering and leaving.

— No liquor is permitted to be brought on or off the premises in or near the club.

— Members are asked to be quiet and considerate of neighbors upon approaching and leaving the Legion premises.

— Upon closing, all must leave the premises and the neighborhood.

— Membership is advised to adhere to

(Legion - Page 3)

Susan Mood and Eileen McCabe participate in the broad jump at the first annual junior olympics sponsored by the Recreation Department. See story and more picutes on page 11.
(Staff Photo by Eric Weiss)

Obituaries

Milton W. Bussey Has Heart Attack

Milton Walcott Bussey, 74, of 10 Allen rd., died of a massive heart attack Saturday afternoon after being rushed to the J. B. Thomas Hospital, Peabody.

Funeral service was held Tuesday at the Norris Funeral Home at 2 p.m. Rev. Walter B. Davis of the First Congregational Church officiated.

Burial was in the Pine Grove Cemetery, North Waterboro, Me., yesterday.

Mr. Bussey was born in Everett on June 14, 1900. He was the son of Frederick Bartlett and Alice May (Walcott) Bussey.

He attended Everett High School and Essex Agricultural School, Danvers.

In his early life he was a member of the Unitarian Church. After he married Castella M. Bussey, who survives him, he attended the Congregational Church.

He was a life member of the Palestine (Masons) Lodge, AF & AM, Everett.

During the last few years, Mr. Bussey worked at Beacon Sales Co., Somerville. Before his retirement he worked as an accountant with Allied Chemical Corporation in Malden and Andover. Later he worked for Lowder Trucking Co., Andover.

Besides his wife, he leaves a daughter, Laura Jane Bussey of Winchester, and two sisters, Mrs. Morton (Eleanor) Fry of York Harbor, Me., and Mrs. Harold (Lillian) Chandler of Virginia. He was the brother of the late Austin F. Bussey.

Josephine Peary

Josephine F. (O'Connor) Peary of Woburn, mother of the late Helen Nash of Winchester, died last Thursday in Choate Memorial Hospital after a short illness.

Wife of the late Fred B. Peary, she was born 77 years ago. She was the daughter of the late Timothy and Julia (Sullivan) O'Connor.

She moved to Boston at an early age and attended schools there.

She was a member of the Woburn Senior Citizens.

She leaves three sons and two daughters: Fred C., Robert E. and Edward P. Peary, and Mrs. Albert (Josephine) Sankus and Mrs. Peter (Lorraine) O'Brien, all of Woburn. She also leaves a sister, Julia O'Connor, also of Woburn, and 29 grandchildren and 10 great-grandchildren.

Funeral mass was celebrated at St. Charles Church last Saturday. Burial was in Woodbrook Cemetery.

Clayton Joins Culver Advertising As Sr. Copywriter

Ronald Clayton of Winchester has been appointed senior copywriter at Culver Advertising Inc., Boston.

He was recently a copywriter with Boston-Wilson, Haight & Welch.

Previous experience includes copywriting positions at Harold Cabot & Co., Boston; Kenyon & Eckhardt Inc., Providence; and BBDO, New York.

Clayton is a graduate of Bates College. His wife, Nancy, is a school librarian. They have three children.

Dr. W. Gilpatric Dies In 59th Year

Dr. William H. Gilpatric of Lexington, a Boston dentist son of Mrs. William H. Gilpatric of Winchester, died Saturday at the New England Deaconess Hospital. He was born in Winchester 59 years ago, attended Belmont Hill School, Harvard and Harvard Dental School, and received his DMD in 1940.

He spent 28 months in the army's dental corps in the South Pacific during World War II.

He lived in Lexington since 1947.

He was a supporter of the Belmont Hill Tennis Club. He was also a recipient of the Harvard Alumni distinguished service plaque.

He was a member of the Metropolitan District Dental Society, the Massachusetts Dental Society, the American Dentist and Dental Science Societies, and the Harvard Odonthological Society.

Services were held Tuesday at the First Parish Church Lexington.

Besides his mother, he leaves his wife, Jane (Hathaway); two sons, William H. Gilpatric III of Upton, and Peter D. Gilpatric of Milford; two daughters, Jill A. and Jean H. Gilpatric, of Lexington.

Donations in his name may be made to the American Cancer Society or the Harvard Dental Alumni Scholarship Fund.

John T. Delay Dies In Maryland

John T. Delay, 77, of 26 Vine st., died in Bethesda, Md., Saturday after a brief illness.

He had been visiting his daughter, Mrs. Claire D. Enright of Bethesda when he was stricken. He was confined to the Surburban Hospital in Bethesda for about 10 days before his death.

Mr. Delay was a retired research chemist at Monsanto Chemical Co., Everett. Formerly he was employed with Merrimack Chemical in North Woburn for 45 years. He was retired for 13 years.

A Winchester resident for 55 years, Mr. Delay was born in Hingham. He attended Hingham schools and was buried at St. Paul's Cemetery in that city following a funeral mass at St. Mary's Church on Monday. Rev. Bernard Hoy officiated.

Besides his daughter, Mrs. Enright, he leaves his wife, Ruth (Ambrose) Delay of Winchester; two other daughters, Sandra and Ruth of Winchester; and a brother, David F. Delay of Boston.

At St. Mary's Church he was a member of the Holy Name Society.

Lane Funeral Home handled arrangements.

O'Rourke Wins Garbage Bid

Francis T. O'Rourke of Carlisle won the bid for collection of garbage in Winchester. He bid $3,200. Loser, John Cotoni of Peabody, bid $2,500.

Maps of Hawaii made out of dough is one arts and crafts activity of Winchester summer school at Muraco School. Teacher Linda Aschraft (right) instructs Bruce Schwartzman at a recent session. (Photo by Eric Weiss)

Lehmann Makes Dulcimers, Steel-Stringed Guitars

Bernard Lehmann of 35 Park st. is a stringed instrument maker.

Recently Lehmann returned to his native Rochester, N. Y., where he gave demonstrations of his craft as he talked about music to those who visited the home and grounds of his parents, Edwin and Marianne Lehmann of Pittsford, N.Y.

Lehmann, 25, was surrounded with dulcimers and steel-stringed guitars. They were inlaid with abalone and ebony, personalized with symbols and shiny with special varnishes.

According to Sally Walsh of the Democrat and Chronicle, a Rochester, N.Y., newspaper, the instruments "have a beauty not found in factory-made counterparts," yet, she noted, "his prices are competitive with the commercial varieties."

Lehmann's instruments are custom-made. He says, "I work around my customers' requirements, varying the size, the design, shape and developing the kind of sound that he or she wants to get."

Though music has been an important part of his life, Lehmann has only been working at his craft of making instruments for the past two years.

His first attempt at making a dulcimer came through a design program at Syracuse University. His assignment was to make something experimental and he chose a dulcimer. After finishing the job successfully, he "was hooked," and since then has gone on to make steel-stringed guitars (not classical) and some day would like to try a lute.

He also does repair work which helps to provide funds for living. "I get by," he says.

Lehmann's hours are similar to those of a regular job but he finds his work "more satisfying. It's creative...you form something that is beautiful to see and hear. And there is a constant search for the perfect combination," he notes.

He points to the variables in making an instrument...the kind of wood, thickness, shape and varnish.

Lehmann says the dulcimer is "really catching on" and becoming more popular. "It's used for traditional folk music but a lot of people play modern songs. There are many ways to tune it and you can finger pick it or strum."

Recently, he did some repair work for the Boston Museum of Fine Arts. Through this he came to the attention of Fred Pratson author of a children's book called "The Special World of the Artisan" for Houghton-Mifflin publishers.

Illustrations of Lehmann at work are now a part of the book. He feels the text is "just the thing" to get kids interested or at least obtain better understanding.

Recently works by Lehmann were among those at the Gallery of the Society of Arts and Crafts in Boston. This was a celebration by the Society and Houghton Mifflin featuring works of the artisans featured in Pratson's book.

Deadline To Apply For Bicentennial Funds, Sept. 16

Sen. John W. Bullock announced recently that 2.5 million dollars in state funds will be made available to communities of the Commonwealth in honor of the nation's bicentennial commemoration.

Gov. Francis Sargent signed a bill in Boston on Aug. 2, authorizing a state bond issue to support this major community grants program.

The 2.5 million dollars will be distributed in five equal shares of $500,000 each through 1975.

Each city and town in the Commonwealth is invited to apply for these bicentennial project funds. Such projects must have premanent value for the community. Special consideration will be given for projects involving youth, minorities and the elderly.

Guidelines and application forms for Round I are available from the Massachusetts Bicentennial Commission, 10 Tremont st., Boston 02108. Regulations will be made by the executive office of Educational Affairs.

Deadline for all applications is 5 p.m. Sept. 16.

Building Permits

The Winchester Building Department issued 13 permits for the week ending Aug. 9 as follows:

Addition: 7 Socrates way.
Excavation: 19 Olde Village dr.
Garage: 46 Salem st.
Demolish roof on porch: 16 Cabot st.
Swimming pool: 5 Plato terr.; 22 Holton st.
Reshinglings: 19 Shore rd.; 33 Lloyd st.; 10 Bloosom Hill rd.; 15 Jefferson rd.; 88 Swanton st.; 289 Main st.; 141 Washington st.

Duplicate Bridge

By Bridgette

Section A North-South on Aug. 7 featured the Knoxes, Everett in first place playing with Waveney Smith, and Adele in the second spot by half a point partnered with Darrell Root. East-West Donna Redpath and Lee Salani won by a big margin.

North-South

Waveney Smith and Everett Knox, 97½
Adele Knox and Darrell Root, 97
Joseph Salani and Carl Fisher, 95
Mr. and Mrs. Edward Mansfield, 84

East-West

Donna Redpath and Lee Salani, 112½
Madalyn Walworth and Gerard Walworth, 94
James Denton and Stephen Haseltine, 90½
Helen Mahoney and Edmund Joyce, 88½
Constance Brown and Irving Brown, 84½

A good eleven-table section showed up for B. North-South winners being the matched up-at-the-door partnership of Miggs Root and Charlie Lynch, Ann Oppenheimer and Walter Juda taking the honors East-West.

North-South

Miggs Root and Charles Lynch, 128½
Phillip Cade and Edward Sullivan, 109
Enid Houlding and Ralph Atkinson, 107½
Mr. and Mrs. Robert Wassmuth, 106
Mr. and Mrs. Wendell Holmes, 103½

East-West

Ann Oppenheimer and Walter Juda, 107
Mr. and Mrs. Frank Sullivan, 100½
Peggy and Barbara Cade, 100
Cathy Alexander and Paul Portanova, 98½
Mr. and Mrs. Carl Thoren, 98½

There has been considerable shifting of position in the summer series race. Above average are:

Joseph Salani	.622
Charles Lynch	.610
Thomas Walsh	.590
James Denton	.576
Donna Redpath	.571
Stephen Haseltine	.562
Waveney Smith	.549
Edmund Joyce	.548
Anthony Ferdinand	.547
Carl Fisher	.546
Miggs Root	.536
Ralph Atkinson	.532
Adele Knox	.531
Charles Dyjak	.527
Darrell Root	.524
Helen Mahoney	.507

FARM ENRICHED, SCREENED LOAM, $9 per yard delivered (3 yd. minimum).
FARM MANURE, $6 per yard delivered (4 yd. minimum). 8 yds. $45. FILL, $25 per truckload, horses boarded, $70 monthly.
WEISS FARM
STONEHAM
438-0689

Forester's Daisy Shop
1 Doz. Fresh Red Roses
Weekend Special
$1.75
Cash & Carry
729-1077 19 Thompson St.
483-1687 509 High St., Med.

BEST DEAL
ARLINGTON DATSUN
648-9300
22 MASS. AVE. AT THE CAMBRIDGE LINE

for superb RUG CLEANING
CALL Mouradian RUG GALLERIES
40 Church st.
729-0654
729-3668

Lane FUNERAL HOME
Local and Distant Service
Parking Facilities
729-2580
760 Main Street
Winchester

Robert J. Costello Funeral Home
"Serving All Faiths"
117 Washington St.
Winchester
729-1730

RICHARD F. NORRIS
FENTON H. NORRIS...
NORRIS FUNERAL HOME
A Family Institution ...Dedicated to Personal Service and Thoughtful Care...
Completely air Conditioned
Est. 1877 by Kelley & Hawes
TELEPHONE 729-0035
ONE ELMWOOD AVE.
WINCHESTER MASS.
Opposite First Congregational Church

YOU DO A LITTLE BETTER AT A SAVINGS BANK

5.47%	is the effective annual yield on our regular accounts that earn a guaranteed	5.25%
6.00%	is the effective annual yield on our 90-day notice accounts that earn a guaranteed	5.75%
6.81%	is the effective annual yield on our 1 2½ year term deposits that earn a guaranteed	6.50%
7.08%	is the effective annual yield on our 2½ 4 year term deposits that earn a guaranteed	6.75%
7.90%	is the effective annual yield on our 4 5 year term deposits that earn a guaranteed	7.50%

Term deposits require a $1,000 minimum deposit. A penalty will be imposed where a depositor is allowed to withdraw all or part of a term deposit prior to maturity. Continuous compounding on all accounts. All deposits insured in full.

WINCHESTER SAVINGS BANK
26 Mt. Vernon St., Winchester, Mass., 01890 Phone 729-2130

Locally Owned - Saved Money
Discount Oil
729-8160 • 729-8644
175 Gallon Minimum C.O.D.
Contact Policy and Burner Service
Johnson Fuel Co.
For Larger Tanks, Call For Discount Prices

Mahoney's Rocky Ledge
Phone 729-5900 Florist
FTD
Cambridge Street Winchester

WOODY'S
Manicures Only 1.00
with shampoo & wave. Mondays & Tuesdays only by appointment.
Woody's Hairstyles
15 Mt. Vernon St.
729-3065
Now Open Mondays

TYPEWRITER SALES SERVICE
Featuring Smith Corona Electric & Manual Models
We repair all makes.
Work Guaranteed
Reasonable Rates.
STAR STATIONERY
729-6229

H.P. SMITH CO.
ROCK OF AGES
Authorized Dealer for this Area
INCORPORATED Monuments
Entrust your Memorial to 90 years of experience"
238 Main Street
Stoneham 438-2232

Reupholster Now!
★ PRE FALL SALE ★
SAVE 20-30%
● Matelasses ● Textures ● Boucles ● Crushed Velvets ●
★ SHOP AT HOME SERVICE ★
● Reupholstering ● Slipcovers ● Draperies ● Barco Lounger Recliners
729-8060—729-8061—438-2110
(CALL 729-8060 FOR 24 HR. SERVICE)
BUDGET TERMS AVAILABLE
master charge
HOMESTEAD SHOPS
20 River Street, Winchester
Custom Upholstering Since 1918
Office and Factory Open 7 A.M. - 6 P.M

This is Frederick Purcell, not Clement R. Purcell, as reported in The Star last week. Frederick and Clement Purcell, brothers, maintain the Purcell Pansy Farm on Cambridge st. which had been their father's before his death 30 years ago.

★ Cab

(Continued From Page 1)

his licenses. O'Connell said, "This is not a paper transfer," and assured selectmen and the chief that MacDonald would in no way be associated with the business once it is sold.

James Sullivan said the taxi office will be open until 1 a.m. and reopen at 6 in the morning. "We will meet the last train." (The B & M schedule shows the last train arrives in Winchester at 12:25).

James Sullivan said he is presently employed by Winchester Cab. He agreed with selectmen Lawrence Smith that new drivers should be screened by the cab owner before names are presented to the police, and that the business should provide a list of part-time drivers to selectmen.

He noted that Richard Falzano and Richard Terzian, two other cab operators, will pay him rent for subletting space and use of the dispatcher. "I will be landlord only," said James Sullivan.

Following discussion and consultation with Town Counsel Douglas Randall, it was determined that selectmen would grant Sullivan the licenses, they would be dated Aug. 12, and they would be presented to the new owner on surrender of the old licenses.

Archie MacDonald, who was recently found guilty in District Court on charges of bookmaking and fined $1,000, has not been convicted. He is appealing his case to Superior Court, according to Chief Bowler.

Selectmen have approved granting auctioneer's licenses to James J. Mauro of 94 Thornberry rd. and John F. Murphy of 29 Richardson st.

They also approved a motion picture license to Richard Drohan, manager of the Winchester Theatre at 667 Main st.

Arthur Spector Opens Quarters

Arthur B. Spector, independent candidate for the State Senate from the Fourth Middlesex District, has called for a change in the big-spending habits of the Massachusetts legislature.

Speaking to guests at the official opening of his campaign headquarters in Arlington, Spector charged that "some members of the legislature are hoodwinking charlatans."

"The people of the Fourth Middlesex District can no longer afford the carnival atmosphere presented by the legislature," he said. "State government must be streamlined and the cost of state government held down. When the legislature appropriates $8 million for Springfield Technical Community College just because the Chairman of the Ways and Means Committee is from that district, it's time for a change."

Mr. and Mrs. Richard Warrington of Woburn, formerly of Arlington, were the host and hostess for the gala event. Guests included campaign workers and friends. Paintings of 16-year old Arlington resident Mark Gianino were exhibited.

Spector is a full-time candidate for the State Senate from the district, which includes Arlington, Winchester, Woburn, and parts of Lexington and Medford. Spector, a resident of Winchester, was until recently the officer in charge of the state's capital budgeting efforts in the Executive Office of Administration and Finance. He is a graduate of Columbia University and Harvard Business School.

Anyone interested in the campaign is invited to visit the headquarters, located at 7 Mystic st., between 1 and 8 p.m. Monday through Thursday.

Last week Spector cited a Boston newspaper article that said that no politician says the electric and gas bills will be permanently reduced. Spector blasted those who give citizens a false sense of hope and said that residents should fight high utility costs with energy conservation while national, state and local policies be developed to conserve resourses and develop alternatives.

★ K&B

(Continued From Page 1)

make sure "they live up to the zoning by-laws. It's up to them to produce documents for us," he said.

Selectman Arthur Dunbar was in agreement with Chapman.

In reviewing the recent presentation by K & B to both the Planning Board and the Board of Selectmen, the men noted K&B seeks to establish a planned residential district and a cluster development in Highland Woods.

The question of whether or not the Winchester Water and Sewer people should be involved, Boodakian noted K&B has promised to put in holding tanks and "there will be no problem here."

Randall said up to now he has no information on the specification of the new contract of purchase of the property. Jack Moss is present owner of the land in question.

Finally, it was decided that to help K&B meet their "drop dead date" of Nov. 1, they would be asked to submit materials to the Planning Board and Board of Selectmen in a week's time.

This would allow time for examination and review by town counsel so that convenant and plans could be ready for the Oct. 10 public hearing.

Meanwhile, attempts would be made to hear from the Conservation Commission and other town departments and committees which might be involved in a primary or secondary way.

Half Of Trees Treated Live

Robert G. O'Brien, tree warden, has informed the Winchester Board of Selectmen that at least 50 percent of the trees treated for Dutch Elm disease one year ago have survived.

The treatment was administered to the diseased trees by Lowden Inc. of Needham Heights.

Ten trees were treated. Two have died and will have to be removed. Three more have some flogging (dead limbs) and may be lost. The five remaining appear to have been saved, said O'Brien.

O'Brien recommends the town should continue with the program for at least this year and next in order that he may better judge the value of the treatments.

The estimated cost per tree has increased approximately 100 percent, he said. This means it will cost $200 per tree rather than $100.

Selectmen agreed to accept O'Brien's recommendation.

★ By-Law

(Continued From Page 1)

possibly "looked upon askance." He said selectmen can ask Town Meeting to petition the General Court to authorize such a by-law under the home rule amendment. The Attorney General's opinion can be challenged by vote of selectmen or Town Meeting, he said.

Selectmen Chairman Vito Giarrizzo asked Randall if selectmen could informally ask the Attorney General to review the matter, as a kind of appeal.

Town Counsel said he would try this procedure and check back to selectmen in two weeks.

Men, 35-57: Do You Have Heart Disease?

Over 1,000 men from Winchester and adjacent towns and cities have participated in the Mr. Fit (Multiple Risk Factor Intervention Trial) program.

These are men between the ages of 35 and 57 who are concerned about their risk of heart attack and are being screened at Lawrence Memorial Hospital, Medford.

By means of a blood pressure and cholesterol check, free of charge, a man can learn of his chances of developing heart disease.

"Many people are unaware that they have any risk factors," explains Dr. James E. Dalen, director of the Harvard Mr. Fit center. "High blood pressure and high cholesterol rarely have any symptoms," he said.

An appointment for screening can be made by contacting the Boston Heart Association.

★ Legion

(Continued From Page 1)

parking regulations in the area of the post. All cars must park in the right direction and not block any driveways.

Appleton stressed a note on the list of rules: Any of the above rules not adhered to will result in the suspension of membership, temporarily or permanently.

Appleton further noted that the Legion board of directors has given him the prerogative "to close down the club for three days without getting their permission" if he deemed it necessary.

He said all members will receive copies of the rules and be expected to abide by them.

Selectman John Sullivan commended the group for "responding and coming up with this re-affirmation policy," and Selectman William Chapman said he was impressed with their concern and coming to the meeting "in a body."

Candidates For State Primary

The following is a list of candidates for the Massachusetts primary election Sept. 10.

REPRESENTATIVE
Sherman W. Saltmarsh (R)
Kenneth P. Trevett (D)

SENATE
John W. Bullock (D) of Arlington
Gene L. English (D) of Woburn

CONGRESS
Torbert H. Macdonald (D) of Malden

EXECUTIVE COUNCIL
(Sixth District)
Charles Buckley (D) of Somerville
G. Joseph Lahey (D) of Everett
Vincent LoPresti (D) of Somerville
James McCarthy (D) of Somerville
Thomas Nee (D) of Arlington
Thomas Robbat (D) of Somerville
Richard Vendola (D) of Everett
(No Republican candidates.)

GOVERNOR
Robert Quinn (D)
Michael Dukakis (D)
Francis Sargent (R)
Carroll Sheehan (R)

ATTORNEY GENERAL
Francis Belotti (D)
Barry Hannon (D)
Edward Harrington (D)
Edward O'Brien (D)
S. Lester Ralph (D)
George Sacco (D)
Charles Cabot (R)
William Cowin (R)
Josiah Spaulding (R)

STATE AUDITOR
Thaddeus Buczko (D)

LIEUTENANT GOVERNOR
Eva Hester (D)
Christopher Ianella (D)
John Pierce Lynch (D)
Thomas P. O'Neill III (D)
Thomas Sullivan (D)
Donald R. Dwight (R)

SECRETARY OF STATE
John Davoren (D)
Paul Guzzi (D)
John M. Quinlan (R)

STATE TREASURER
Robert Crane (D)
Charles Furcolo (D)

Councillor Communities

The Sixth Councillor District, which includes Winchester, is comprised of 17 cities and towns spread over three counties.

Included are Saugus, Arlington, Wards 1-6 and 8 in Cambridge, Everett, Precincts 1,2,3 and 5 in Lexington, Malden, Medford, Melrose, Somerville, Stoneham, Wakefield, Winchester, Woburn, Wards 1, 2 and part of 3 in Boston, Chelsea, Revere and Winthrop.

Star
$7 A Year
729-8100

RICHARD M. HINES
GENERAL INSURANCE
729-2210
Y Eaton Court

Attics & Cellars
Cleaned & Swept
Rubbish Removed
Edward J. Murphy
662-6273
729-1346

FREE
STOCK ANALYZER
The Stock Club offers you a free stock analyzer. The pocket calculator gives the percentage yield of the market value of any stock or bond. In addition to the free stock analyzer, we will send you information about our new and dynamic club. Write today!
STOCK CLUB ®
13 Bowdoin St. Boston, Mass. 02114

PRICES ON THIS PAGE EFFECTIVE MONDAY THRU SATURDAY, AUGUST 12 TO AUGUST 17
WE RESERVE THE RIGHT TO LIMIT QUANTITIES. NOT RESPONSIBLE FOR TYPOGRAPHICAL ERRORS.

JOHNNIE'S FOODMASTER SUPER MARKETS INC.

BIG GIANT COLA OR ROOT BEER
3 GIANT 48 OZ. BOTS. $1.00

NABISCO OREO COOKIES
15 oz. PKG. 59¢ SUPER SAVER!

69¢ VALUE
THRILL DISH DETERGENT
22 oz. SIZE 49¢ SUPER SAVER!

TIDE LAUNDRY DETERGENT
GIANT 49 oz. SIZE 89¢ SUPER SAVER!

LIBBY'S Whole Kernal Corn
4 16 oz. CANS $1

LIBBY'S Mixed Vegetables
4 16 oz. CANS $1

DEL MONTE Cut Green Beans
4 16 oz. CANS $1

KEN'S French Dressing
LARGE 16 oz. BOT. 81¢ VALUE 49¢

RED PACK Whole Tomatoes
3 16 oz. CANS 89¢

TWEET Marshmallow Whip
3 7½ oz. PKGS. $1

TABLE TALK PIES
ALL FLAVORS 79¢ 99¢ VALUE

NU MAID Margarine
3 8 oz. PLASTIC TUMBLERS $1

Fresh CHICKENS
WHOLE-TWIN PACK
2½ to 3 lbs. Average
U.S. GOV'T. INSPECTED-OVEN READY
39¢ lb

Fresh Perdue Chickens
U.S. GOV'T. INSPECTED-OVEN READY
WHOLE-TWIN PACK 2½ to 3 lbs. Avg. 45¢ lb
Fresh Roasting Chickens 3½-4 lb. Avg. 49¢ lb

Fresh Cut Up Chicken . . . . . 43¢ lb
Fresh Split Chicken . . . . . 43¢ lb
Fresh Quartered Chicken . . . . 43¢ lb

STRICTLY FRESH CHICKEN PARTS
Chicken Breasts . Fresh! . . . 79¢ lb
Chicken Legs . Fresh! . . . . . 59¢ lb
Chicken Wings . . Fresh! . . . . 39¢ lb
Chicken Livers . Fresh! . . . . 59¢ lb
Chicken Drumsticks . Fresh! . 69¢ lb
Chicken Thighs . . Fresh! . . . . 59¢ lb

Fresh CHICKEN BREAST QUARTERS 45¢ lb.
Fresh CHICKEN LEG QUARTERS 39¢ lb.

COLONIAL BRAND
Colonial Extra Lean BONELESS DAISY HAMS $1.09 lb
Colonial Ready to Eat SEMI-BONELESS HAMS $1.09 lb
COLONIAL BONELESS CRY-O-VAC CORNED BEEF Brisket $1.19 lb
Colonial Ham Steaks Ready to Eat $1.59 lb
Colonial Sliced Bologna All Varieties 99¢ lb
Colonial Cold Cuts Sliced All Varieties 8 oz. Pkg. 59¢
Colonial Bologna By the piece 79¢ lb
Colonial Liverwurst By the piece 69¢ lb
Columbia Deli Brand Sliced Bologna 89¢ lb

FRANKFURT SALE!
Colonial Tasty Ten Franks . . . lb 85¢
Colonial Beef Franks . . . lb 95¢
Colonial Texas Wieners . . . lb 99¢
Child Mild Franks . . . lb 89¢
Columbia Franks . . . lb 85¢
Columbia Beef Franks . . . lb 99¢
Columbia Dinner Franks . . . 12 oz. Pkg. 85¢
Columbia Skinless Franks . . . 2 lb. bag 1.69

Colonial SMOKED SHOULDERS Lean, Short Shank 59¢ lb
Colonial Master SMOKED SHOULDERS EXTRA LEAN 69¢ lb
Colonial SLICED BACON SUGAR CURED 99¢ lb
Rath Society Brand FULLY COOKED BONELESS HAMS 2 to 5 lbs. Average $1.29 lb

Fresh Ground Beef 99¢ lb
Ground Beef Lean Beef $1.09 lb
Fresh Extra Lean Ground Beef $1.19 lb

IMPORTED SLICED DANISH HAM 89¢ ½ lb
LAND O' LAKES AMERICAN CHEESE 99¢ lb
DEUTCHMACHER GERMAN FRANKS $1.19 lb
COOKED CORNED BEEF 59¢ ¼ lb
HICKORY SMOKED SLICED HAM $1.39 lb
GENOA'S ITALIAN COOKED SALAMI $1.49 lb
GENOA'S A-1 MORTADELLA $1.29 lb
KAYEM'S Chicken or Luxury Loaf 89¢ lb
FRESH HOME MADE Egg & Potato SALAD 59¢ lb
FRESH HOME MADE TOSSED SALAD 69¢ lb

SUPER FISH SPECIALS
Fresh Schrod Fillets 89¢ lb | Fresh Fillet of Sole $1.29 lb

47 BEACON ST. SOMERVILLE
Just outside Inman Sq., Camb.
Open Mon., thru Sat.
9 A.M. to 9 P.M.
DELIVERY SERVICE AVAILABLE
876-4370

497 HIGH ST. WEST MEDFORD
Across from St. Raphael's Church Open Mon., Tues., Wed. 9 to 6 Thurs. & Fri. 9 to 9, Sat. 9 to 7
DELIVERY SERVICE AVAILABLE
488-9642

CLARENDON HILL SOMERVILLE
Corner of Alewife Brook Parkway
Open Mon., thru Sat. 9 to 9
623-9037

730 BROADWAY, SOMERVILLE
At Ball Square
Open Mon., Tues., Wed., Sat., 9 to 6 Thurs. & Fri. 9 to 9
DELIVERY SERVICE AVAILABLE
623-9139

SALEM ST. and the FELLSWAY MEDFORD
Open Mon., thru Sat., 9 to 9
395-9838

THE WINCHESTER STAR

Serving The Community For Over 94 Years

Letters To The Editor

Don't Let Guilt Keep Us Silent On Middle East

EDITOR OF THE STAR:

Stability of a sort exists in the Middle East due to the disengagement on the Syrian and Egyptian fronts and based upon accommodations made between Israel and the Arab governments and upon unknown commitments made by the U.S.

These arrangements will enable the American government to improve its own position in the Middle East and may bring some improvement in the relations of the governments involved.

The agreements, however, did not deal with the issue of the Palestinian people. Until a significant effort is begun to solve this problem there will be no real progress toward peace.

What exists is an arrangement which will better allow the multi-national corporate interests of this country to do business with the financial elite and oil powers of the Middle East, and which will help keep American political and economic influence in Israel.

The government of Israel gives Jews a privileged position at the expense of the national and civil rights of the Palestinians. Until this fact is faced and a more just remedy sought, peace will not be realized for Israel, the Palestinians, or the Arab countries. Justice for the Palestinian people goes hand-in-hand with security for Israeli Jews.

Great atrocities and injustices have been perpetrated by both Israel and the Palestinian guerrillas, yet Americans seem only able to criticize the Palestinians, who have no power but the power of guns, and who live in conditions which reinforce their helplessness and despair. Americans have only to remember the American Indians to understand the rage the Palestinian people feel at the situation which has been forced upon them.

We Americans should not let our guilt about complicity in the death of six million Jews and our failure to rescue the survivors keep us silent on this issue. Demanding justice for the Palestinians is not anti-semitism, as some would have us believe, but an attack on another form of oppression.

A just solution will be awesomely difficult and painful for all involved. Nonetheless, there are people in Israel and in the Arab countries who are working for equality and freedom for all people in the Middle East and we should align ourselves with those forces.

Mary Lawler
161 Highland Ave.
for the Winchester Committee
for Justice and Peace

In Gratitude

EDITOR OF THE STAR:

Through you, may I thank our many friends who sent expressions of sympathy at the time of my sister's death (Isabel Barone Giuffrida). Each message was greatly appreciated.

Dr. William D. Barone
1 School st.

Summer Theatre Group Says Thanks To Don Spinney

EDITOR OF THE STAR:

The Steering Committee of the Winchester Summer Community Theatre would like to express publicly their appreciation to Don Spinney and the Recreation Committee for their support.

Our production of "A Thurber Carnival" provided summer recreation for more than 80 who participated in the production. It entertained a total audience of more than 500, and we believe it was an artistic success.

Without the support of the Recreation Committee, the show would not go on.

Kenneth Astill
WSCT president

Cusack Papers Are Given To History Group

The following is a letter to Mrs. William C. Cusack of Florida from Mrs. Frances Verplanck, president of the Winchester Historical Society, written this week, which both wanted to share with Star readers.

Dear Mrs. Cusack:

We wish to congratulate you for the most interesting book of records compiled by your late husband and by you on the "Federal Civil War Debt Due Massachusetts."

On behalf of the Winchester Historical Society I wish to extend our gratitude for the four paperback copies you have given to us and for the clippings, pamphlets and correspondence on this subject collected by you and Mr. Cusack.

This gift of papers in its fine black case comes at a most fitting time, that of the Historical Society's impending move to its new and ample quarters at the historic Sanborn House at 55 High st. Let us hope that your giving of this wonderful gift will set a precedent for the community.

At Sanborn House we now have room to file and catalog this unique group of documents and place them in acid-free containers for the use of scholars.

It would be most gratifying if the one million dollar debt called a "Frankenstein" by the Civil War round table publication, Recall, since now at 4½ percent interest it could command of the Federal Government *100 million and more, could be further investigated.* We were fascinated to see the clipping showing that just this year the Agoon Tribe of Alaskan Indians got paid for damages done by the United States 91 years ago.

Cheers to you and the late Mr. Cusack for keeping a live this absorbing bit of U.S. history.

Frances B. Ver Planck
President,
Winchester Historical Society

Letters

Letters to the editor may be sent to 3 Church st. Writers are asked to submit their letters no later than 5 p.m. Monday and to limit letters to 250 words when possible.

THE WINCHESTER STAR

DEADLINES

News: Monday, 5 p.m.
Classifieds: Tuesday, 4 p.m.
Display Advertising: Tuesday, 5 p.m.

729-8100

THE WINCHESTER STAR

Serving the Town for over 94 Years

C. PETER JORGENSEN Publisher
JASON W. DADE Assistant Publisher and Controller
ARTHUR MacDONNELL Managing Editor
PAULINE DISHMON Assistant Editor
RICHARD MEEHAN Advertising Director
LOUISE D. BURNHAM Production Manager
PETER J. CLANCY Advertising Manager
ARTHUR DE YOUNG Advertising Representative
ERIC WEISS Staff Photographer

NATIONAL EDITORIAL Blue Ribbon NEWSPAPER FOUNDATION 1972 1973

MEMBER OF THE SUBURBAN NEWSPAPERS OF AMERICA
NEW ENGLAND PRESS ASSOCIATION
MASSACHUSETTS PRESS ASSOCIATION
NATIONAL NEWSPAPER ASSOCIATION
Sustaining Member

Honored for General Excellence and Scholarship in Editorials by the Nieman Fellows of Harvard University and the New England Weekly Press Association, and the winner of the Herrick Editorial Award in the 1963 National Newspaper Contest of the National Editorial Association.

THE WINCHESTER STAR

Published every Thursday by the Winchester Star, Inc.

Star Building
3 Church Street Winchester, Mass. 01890
Telephone 729-8100

Second Class Postage Paid at Winchester, Massachusetts

Subscriptions left at your residence
One Year: $7.00 in advance
Single Copies: Twenty Cents

The Winchester Star assumes no financial responsibility for typographic errors in advertisements or copy but will publish without charge a correction in the next issue or republish any portion of an advertisement or article that is incorrect.

Member SUBURBAN NEWSPAPERS OF AMERICA

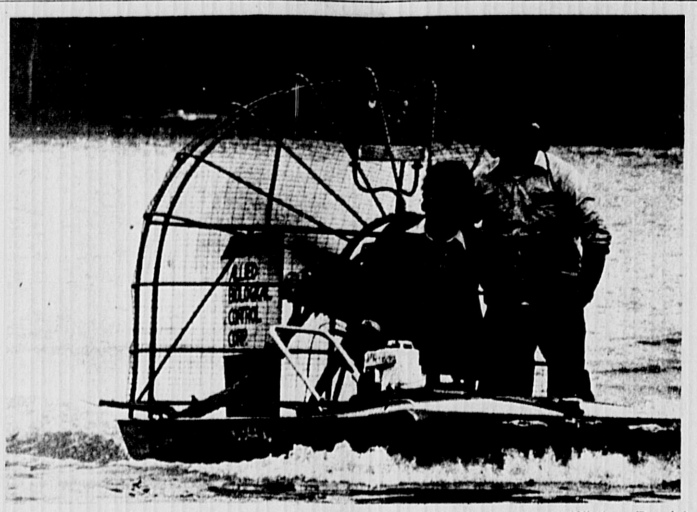

Representatives of Allied Biological Control Corp. of Wellesley treat Winter Pond to combat weed control. The treatment will be funded by the state by 75 percent.
(Staff Photo by Eric Weiss)

Notes From Assistant

Pauline Dishmon

Who or what is O'D?

Monday night members of the American Legion met with selectmen to hand in a list of rules they expect regular and associate members to follow to reduce or eliminate complaints from Legion neighbors.

In his remarks, Commander Walter Appleton on several occasions referred to The Star's news coverage and kept speaking of O'D in a derogatory manner.

It became clear to the writer that he meant MacD (for Arthur MacDonnell, not O'Donnell) though not all those around the selectmen's table or the audience caught on. Selectman Sullivan kept saying: Who is O'D? Who is O'D?

If O'D was not meant to refer to my boss (who is on vacation this week as he was last week), maybe O'D is officer of the day, overdose, overdraft, outside diameter or olive drab. If the latter is the case, we in the editorial department at The Star feel the paper would be olive drab without Arthur MacDonnell.

The Legionaires seem to feel The Star is against the American Legion and therefore distorts the news. This is not true. The Star attempts to be objective and show the truth from all points of view in all of its news stories. Comments on the editorial page, however, may, and often do, include opinions which may or may not be absolute truth.

*

Though the pending suit between former Town Treasurer Troop and town officials was not officially discussed Monday night at the selectmen's meeting, there were a few side comments which indicated the subject is on the minds of selectmen.

Smiling as only he can smile, John Sullivan suggested that a fellow selectman get a hair cut. He said: You want to look good in court, don't you? You don't want to look like a hippie, do you?

At the close of the meeting, Arthur Dunbar held up a small sheaf of papers. Looking to Town Counsel Douglas Randall, he said he received some legal documents in the mail, and asked: Do I need to hire a lawyer?

Lawrence Smith indicated he received like mail. Did someone answer for me? he asked.

*

At last week's Planning Board meeting, Chairman Michael Boodakian squelched the rumor once and for all of Bobby Orr's purchasing two lots on Viking road.

Sorry hockey fans. However, it is true that George Plimpton will star as goalie in the Bruins preseason game against Atlanta in September.

John Mercurio of the Kiwanis Club reports the Jimmy Fund will receive $50 as a result of a benefit softball game Monday night between the Kiwanians and the Winchester Police Department.

*

Frederick Purcell, local farmer who was featured in a Star article last week, told Cathy Fallon that in his opinion the town should buy up half the Moss property for conservation. This is the land on which Kaufman & Broad seeks to build a residential community they will call Highland Woods.

*

Every week the Winchester police journal gives evidence of vandalism and pranks in the town.

Erich Fromm, a leading psychologist and author, says that destruction is the other side of creativity. He explains that vandalism is performed by those who find it difficult to create; therefore to act out an inherent yearning to build, these people, most usually youths, will destroy that which is created by others.

We have come to realize that creativity and achievement is absent in the lives of some youngsters. The primary cause can be physical, mental or emotional or a combination of the three. If help is not provided, the manifestations of the problem(s) may be vandalism.

What to do? One thing is to continue to look for ways to provide a helping hand and reach those who would destroy. For some, work can be the answer.

In Melrose, citizens have established a Youth Commission Office in City Hall. Here, youths sit around and talk or get work through a Job Bank, established by the office. The Bank attempts to find permanent or temporary work within the community for youths and elderly.

Jobs range from baby sitting to mowing lawns, to housekeeping and working at summer camps. Abouit half the jobs are for one time only. Many of them are provided by senior citizens who have difficulty performing difficult tasks.

The Youth Commission secretary reports that response to the Job Bank is good but all the needs of the applicants are yet to be filled. Requests for jobs are higher than jobs available.

In Reading a similar program was recently instituted. Similar to the Melrose plan, this program is called Rent-A-Kid. Young people between 12 and 18 are eligible to register through the Neighborhood Youth Corps at the town's community center.

Perhaps this approach will not stop all vandalism, but if work for just one present destructive youth could make him feel creative, it would seem to be worth the effort.

*

Here's something to think about: A cartoon in a Boston paper this week depicts a child from a Third World nation sitting on his mother's lap. "Mommy," says the child, "Is it easier to die from smallpox or starvation."

*

The Star office has received B & M Railroad timetables for the run between Winchester and Lowell. Copies are available on a first come, first serve basis.

What's Up!

Notice of meetings listed below, usually open to the public, are taken from the Town Hall bulletin board Wednesday mornings.

Monday, Aug. 19

Board of Selectmen, Selectmen's meeting room, 7:30 p.m.

Board of Assessors, assessor's meeting room, 7:30 p.m.

Tuesday, Aug. 20

Charter Commission, first floor conference room, 7:30 p.m.

Tuesday, Sept. 3

Board of Selectmen, selectmen's meeting room, 7:30 p.m.

Monday, Sept. 9

Planning Board, planning board room, 8 p.m.

Thursday, Sept. 12

Public Works Council, selectmen's meeting room, 7:30 p.m.

There will be no meetings of the Board of Appeal during August.

Hospital Hearing Next Thursday

Next Thursday night at 7:30 the Massachusetts Department of Public Health will hold a hearing at Winchesger Hospital in the hospital dining room regarding an application for determination of need submitted by Winchester Hospital at an estimated capital expenditure of $450,000.

Edward Donnelly, executive secretary to the board of Selectmen, told selectmen Monday night that he talked with Reece James, Hospital administrator, about the hearing. James said this is the only certificate of need the hospital has requested. Power distribution will be the main thrust of the hearing.

Persons wishing to make their views known may appear at the hearing or they may submit their views to the Dept. of Public Health, Office of Health Facilities Development, Room 925, 80 Boylston st., Boston.

Over Six Years

Correspondence Between A Resident And Selectmen

Arthur MacDonnell, whose column regularly appears in this space, is on vacation. In place of his column The Star prints the following series of letters between the Board of Selectmen and a Winchester resident written by a staff writer who prefers to remain anonymous.

The letters are made up, fictitious, false. That is, phony. If any reader sees a grain of truth in them that is his problem.

June 3, 1964

Dear Selectmen:

I respectfully request the Board to correct the damage done to my lawn by a Public Works Department truck plowing the streets during the March 16 storm.

The grass was dug up at the corner. I'm sure it would be a simple matter for your crews to patch this spot so that I may be able to begin my spring lawn work.

Respectfully yours,
Justin Parker
June 17, 1964

Dear Mr. Parker:

The Board of Selectmen took up the matter of your complaint re: damage to lawn allegedly inflicted by a Town truck.

The Board is of the opinion that it must ascertain the party (parties) responsible for said damage before repair(s) can be made.

We will advise you of their action.

Harvey Lawless
Clerk

June 15, 1965

Dear Selectmen:

It has been a year now since I wrote you about the little matter of patching the hole in my lawn done by one of your Town trucks.

I think you have had enough time now to determine the department responsible and respectfully request you again to get with it.

If my lawn is not repaired soon I'm afraid some of the embankment may erode. I would do the job myself but I am 74 years old and don't have the energy for these tiring things.

Respectfully,
Justin Parker

Aug. 2, 1965

Dear Mr. Parker:

Thank you for your continued patience in this matter. The Board, after extensive inquiry, has determined that it was not a Town snow plow which damaged your lawn.

Our Public Works Director, Mr. Whatnot, informs the Board that on the day in question a truck from the Metropolitan District Commission was working on sewer lines near your house.

He feels that one of their vehicles was responsible for the alleged damage done to your lawn. It would, therefore, be advisable for you to contact the appropriate parties at the Commission.

Sincerely yours,
Harvey Lawless

April 3, 1966

Dear Selectmen:

At your suggestion I contacted Bill Bit at the MDC who says they haven't worked on sewer lines in Winchester for over ten years.

For your information, he says, sewer line repair is the responsibility of the Town.

You might also be interested in knowing that the side of my hill where the hole was dug up has now washed away because the water kept flowing through and eventually took more and more dirt away.

I am on Social Security and can't afford to replace the whole hill. I wish to God I had spent the few dollars necessary in the beginning to have the work done. I am getting tired of this whole thing.

MDC says Winchester is to blame. So fix that hill! And be quick about it! The rain keeps coming down this time of year and I worry what might happen next to my property. It's an old house and I don't think the hill can stand too much erosion.

Apprehensively yours,
Justin Parker

Sept. 9, 1966

Dear Mr. Parker:

The Board is sorry it hasn't addressed itself to your situation more promptly. The Board, of course, has had a full work docket schedule over the summer.

Meetings have been running until midnight and we haven't caught up with the considerable work resulting from these important matters. As most people at Town Hall will tell you, the Selectmen's office requires additional help in order to deal with all of the important business which comes before the Boerd.

Please feel assured that the Board will take up your situation at its earliest convenience.

Sincerely yours,
Harvey Lawless

Jan. 18, 1967

Dear Harvey:

Since I have not heard from you in almost four months and you promised me quick action on my problem I wondered if you had forgotted about my plight.

Remember me? I'm the fellow on Social Security with the embankment that is washing away. Well it has washed away. That whole side of the hill, in fact, causing the house to tip on that side.

The Building Commissioner and Health Inspectors were here today and said I mus' do something quick. I am trying to sell my car and the family silverware to pay for beams to support that side of the house.

The remainder of my savings went to buy new plumbing fixtures which were broken when the house started to lean.

As I feel this was the Town's responsibility from the beginning, I beg you to pay for these costs and to finally repair my embankment.

The Inspectors said they will have to order the house condemned as too dangerous for occupancy unless these repairs are made. For heaven's sakes, do something! I am anxiously awaiting your reply.

Anxiously,
Justin Parker

March 15, 1967

Dear Mr. Parker:

Congratulations! The Board at its meeting of March 3 voted to help you out! Even though it has never been fully ascertained that Town equipment may have been involved, the Board feels some responsibility since you are one of our Senior Citizens and have limited income.

We are asking Town Counsel to determine what legal steps the Board may take in finding recompense for your situation.

Please be assured that "help is on the way," as they say, and all will be well soon.

Sincerely yours,
J. Harvey Lawless

February 1, 1968

Dear Selectmen (and Mr. Lawless):

Thank you for your promise of help. I am now 77 years of age and not getting any younger. And if I depended on the Board of Selectmen of Winchester I wouldn't get any older either.

What is your Town Counsel doing? I don't think it took our Founding Fathers this long to write the Constitution of the United States.

While your Town Counsel has been "determining what legal steps the Board may take" these things have happened:

I have had to sell all my furniture to pay to patch the roof which cracked when a support gave way. The support collapsed due to a shifting of the earth.

All of the windows on the first floor broke because the house has shifted and I have patched them with tar paper. It is very dark down there because I don't have any lights.

Every bit of my Social Security is going for repairs of my house, which the Building Inspector observes like a vulture every day. I see him sitting across the street in his Cadillac from time to time shaking his head and laughing. It is unsettling.

I don't know how much longer I can go on. I am near the end of my rope. My nerves are cracked from listening to the house groan all the time. I can't eat and can't sleep. If there is any mercy in you at all you will help. I don't know what else to do. PLEASE!!

Desperately yours,
Justin

March 3, 1970

Dear Justin:

Again, thank you for your continued patience and understanding in this matter. The Board had a bit of a mix up and that's why I have been so long in replying to your communication. On behalf of the Board, I apologize for the delay.

I am sure you will understand that in a busy, busy office like this—which must handle all of the Important affairs of the Town—your correspondence file was misplaced.

It only came to my attention last week when the assistant clerk was cleaning out her supply of comic books that we found your folder mixed in between a "Bugs Bunny" and "Marvel Woman."

Now that I have refreshed my memory re: the burned out light in the lamp post in front of your home I will call it to the Board's attention and we will have the appropriate department respond promptly.

Sincerely yours,
Harvey Lawless

(Continued On Page 5)

'What Can I Do Now?'

Mini-Spies Obey Rules; Keep Secrets To Death

by Cathy Fallon

What is there to do on long August afternoons wnen one tires of endless games of "Fish" and "Monopoly" and "War" and "Clue"? The "what shall we do now?" syndrome is universal when summer is waning and lemonade stands have lost their luster, when arts and crafts materials have been exhausted, along with mother's inventive ideas for staying out of mischief.

Inevitably, the solution of what to do is to form a secret fort or club, made up of singled-out friends. A few pieces of lumber will make do for 'headquarters' and there is a need for a set of rules.

Although Emily Dickinson's poem was autobiographical, her observation that "The soul selects its own society" holds equally true for the annual rites of little boys as they try to structure their own worlds.

Order and discipline are paramount to them as they try to define the parameters of their imaginary worlds. Rules and regulations govern every member. Honor and respect are high among the club's priorities.

A neatly printed membership form is available to those chosen lads who wish to join the 6 to 8 year old mini-spies:

"As a member of the mini-spies I promise to obey all club rules, to respect the right of all members, to take care of all equipment given to me, to keep the headquarters neat and clean, and to keep secrets unto death. This I swear on the of in the year of 1974."

The forces of the military-industrial complex encroach on the lives of youngsters by osmosis or cathode ray tube. The traditional military ranking system becomes the club's pecking order.

A printed schedule structures each day's club activities into time segments devoted to exercises, obstacle courses and drills, codes, spying and refreshments.

Communications devices using complex codes and flags are central to the successful operation of a club. The mini-spies have the following flag alert signals:

Red white and blue — worst; blue — still bad; white — be on the look out; red — clearing and green — all systems go.

Grown-up rules of the main-house establishment seem mild in comparison with the list of rules the club members impose on each other. They include no fighting with an officer, no disobeying commands, no loistering, no fooling, no fighting with members, NO TREASIN, treat mascot good, no talking back to the commander, no secrets without telling club, no playing with the enemy, no breaking peace tready, no littering, no wasting ammo and no calling members names.

It's not so bad to be a mini-spi if you are the commander and author of the entire game plan. But in the face of all the don'ts described above, it's not surprising if members mutiny on occasion.

The welling brown eyes of the commanding officer appeared at the back door last week.

"It's not much fun to have a club if you're the only member," he sniffed. "The other guys all quit the club." Then came the refrain, "What can I do now?"

"Let's go downtown," his mother suggested. "We can cash in your birthday ice cream card and shop for some shoes for school."

It's clear, the summer's nearly over.

★ *Correspondence*

(Continued From Page 4)

March 10, 1970
Woburn

Dear Selectmen, Mr. Lawless and Everybody Else at Town Hall:

Don't bother! Save us all a lot of time and money on stamps by forgetting the whole thing! Pretend I never imposed on your precious Board's time. I am over the hump, beyond the fringe.

I am now an old man. I don't need the house anymore, or what's left of it. I'm sure you have forgotten all about this matter anyway, since your last letter mysteriously referred to a lamp post. I never complained about a lamp post. Perhaps your files are more mixed-up than you thought.

As you will note from my address, I am now living in Woburn. I moved into the old-age home here after my house collapsed.

Luckily I was not in it at the time. I was in the hospital recovering from shattered nerves and double pneumonia brought on by the East wind blowing through the cracks in the windows and walls.

But all that is gone now. The house embankment finally completely washed away, taking the house with it. I had an opportunity to enter the Winchester old-age housing (my brother-in-law is on the board) but I wanted to get as far away from Winchester as possible.

Please don't trouble yourself to answer this letter. I don't want anymore reminders of this matter. Just leave me alone. I have instructed the Building Inspector to burn what's left of the house and cover it all over with dirt.

Justin Parker

Builders

Austin and Andrian Smith of 3 Edgehill rd. are proud of the club house they built with their friend Steven Darwin who is away at camp this week.

(Staff Photo by Eric Weiss)

Jaycee-ettes Have Spaces In Upcoming Flea Market

The Winchester Jaycee-ettes sixth annual flea market will be held Sept. 21 from 9 a.m. until 4 p.m.

The market will be held at the parking lot across from the Town Hall instead of its former location - Manchester Field.

The new location is expected to be more convenient and create less of a traffic problem for dealers entering and leaving the market area.

This year's co-chairpersons are Mrs. Ursula McMorrow, past president of the Jaycee-ettes and Mrs. Gladys Gilmartin.

The flea market committee includes Mrs. Barbara Telford, publicity; Mrs. Jane Norberg and Mrs. Marjory Crawford, Jaycee-ettes table; and Mrs. Sophia Bowers and Mrs. Pamela Boerner, refreshments.

Proceeds from the market will go toward the Jaycee-ettes civic projects. Among these are the Fernald School, Thanksgiving and Christmas baskets, and toys for underprivileged children.

The Jaycee-ettes also gives a leadership award each year to an outstanding senior high school girl, and a donation to the Winchester Scholarship Fund.

Those who wish to make reservations for space at the market should contact Mrs. Richard McMorrow, 221 Mystic Valley pkwy.

According to Mrs. Richard Norberg, Jaycee-ettes are looking for donations of saleable items for the club's table at the flea market. Contact her to make donations.

Voter Registration Lessens This Year

In the wake of Watergate in an off-national-election year, voter registration for the September primary is down from last year.

Tuesday was the deadline to change party affiliation and to register in the primary.

Town Clerk Elsie Nelson, when asked if there had been a surge in voter registration since Nixon's resignation, said that it had little if any effect. She said the office gets their largest voter registration between the primary and the November election.

The number of voters registering before the primary depends upon who is out getting people to come in, she said. She went on to mention that besides individual candidates, the Republican and Democratic town committees were largely responsible for getting people to register.

A comparison of voter registration this June and last June is as follows:

June 1973	June 1974
3,729	3,486
4,216	3,990
4,656	4,622
12,601	12,098

Let Them Know...

Winchester's Representatives

SENATORS
Edward M. Kennedy
Edward W. Brooke
JFK Building, Boston, Mass. 02203

CONGRESSMAN
(7th District)
Torbert H. Macdonald
2100-A JFK Building, Boston, Mass. 02203

STATE SENATOR
John W. Bullock
196 Jason st., Arlington 02174

STATE REPRESENTATIVE
Harrison Chadwick
23 Everett ave., Winchester 01890

COUNTY COMMISSIONERS
S. Lester Ralph, chairman
John L. Danehy
Paul E. Tsongas
Superior Court House
Third st., East Cambridge 02141

Louis A. Bruno, D.M.D.
announces that after August 16
his office will be located
at
47 Shore Road
Winchester, Massachusetts
Telephone 729-2530

NELSON P. LOVINS, LAWRENCE P. FRAZER
& LEONARD L. LEWIN
ARE PLEASED TO ANNOUNCE THEIR ASSOCIATION
UNDER THE NAME OF
LOVINS, FRAZER AND LEWIN
FOR THE PRACTICE OF LAW
WITH OFFICES AT
27 SCHOOL STREET
BOSTON, MASSACHUSETTS 02108
TELEPHONE (617) 523-2300

MEN!
What's a Wallabee?
Take a 10-day walking test and see!

Clarks®
Wallabees by Clarks of England are the greatest things since feet. That's why Coward offers you 10 days to see and feel for yourself or your money back. Molded arch support and fabulous "Nature Form" last really hug the contour of your foot. Plantation crepe sole. Coward's been standing behind its shoes for over 100 years. Tan, black or white calf ... sand, navy, or brown suede. Sizes 5 to 10. Also available in men's sizes at $35.00
35.00
COMFORT IS GREAT FASHION
FREE CATALOG ON REQUEST
COWARD
552 Main St., Winchester
Hours: 9:15 to 5:30, Friday to 9

TRAVEL
•Airline Tickets
•Cruises
•Escorted Tours
Winchester Travel Advisors
34 Church Street -- 729-5410
Manager Barry Moore, Gloria Gustin, Donna Errico

Political Advertisement Political Advertisement Political Advertisement
Check My Opponent's Record
Instruction--25 points per question
Percent
(5%) When - Has he been a strong voice for the people?
(2%) Where - Has he made the difference?
(10%) What - Has he done in your best interest??
(3%) How - Has he done the job?
20% Total — We need 100%
Let Us Begin - Sept. 10th
Vote Gene L. English
X
Democrat
State Senator
Gene L. English
14 Harvard St., Woburn

Added security for your Social Security
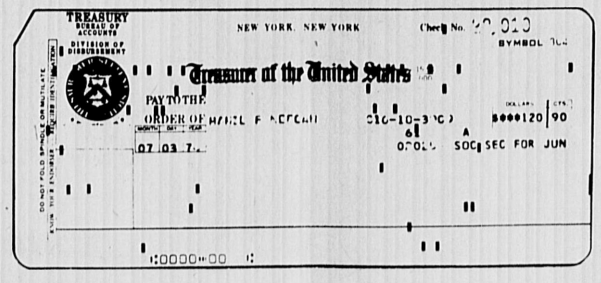

Avoid:
• Theft of checks or money
• Loss in the mail
• Unnecessary trips to the bank
• Change of address while on vacation or moving
Soon, you will be encouraged by the Social Security Administration and the Treasury Department to have your checks sent directly to us for deposit. Why wait any longer? Right now you can have this service at no extra cost, as thousands are doing already.
Drop by the bank and speak to one of our savings counselors. They will gladly explain this new service and help you complete the necessary forms to have these convenient deposits start as soon as you like.
WINCHESTER CO-OPERATIVE BANK Dial 729-3620

19 Church St., Winchester, Mass.
Another service from your Co-operative Bank

RENTON'S MARKET
32 Church St. 729-4700
Specials Run Thursday, Friday, Saturday
August 15,16,17
Genuine Spring Lamb Legs 1.35 lb.
Child Mild Frankforts .89 lb
Morrell's Pride Sliced Bacon 1.29 lb.
• FISH DEPT. •
Fresh Swordfish 2.49 lb.
• DAIRY COUNTER •
Salad House Cole Slaw .59
Philadelphia Cream Cheese .59 8 oz. Pkg.
Hood's Fresh Lemonade ½ gal. .49
• FRUITS • VEGETABLES
Fancy Native Tomatoes lb. .43
California Celery .33 bu.
Seedless Grapes .85 lb.
SPECIALS RUN MONDAY, TUESDAY, & WEDNESDAY
August 19,20,21
Fresh Native Broilers .55 lb.

Wayland Rites

Linda Roberts Weds David Williams

Linda Brier Roberts became the bride of David Walworth Williams recently in the home of the bride's parents, Mr. and Mrs. Eugene C. Roberts III of Wayland. Rev. Richard Brindle officiated at the 4 p.m. rites. A reception followed.

The bridegroom is the son of Mr. and Mrs. Walworth B. Williams of 15 Ledgewood rd.

The bride was given in marriage by her father. She wore a gown of venise lace with a square neck, puffed sleeves, empire waist banded with white satin and a bow in back. The gown's skirt featured a dust ruffle and an overlay of matching scalloped lace. She carried a nosegay of stephanotis with white starlight roses and hybrid blue delphinium.

Sarah Roberts of Wayland was her sister's maid of honor. She wore a light blue dotted swiss gown trimmed with white lace and carried a nosegay of yellow marguerites and miniature white carnations.

Bridesmaids were another sister, Amy Roberts of Wayland; Kathy and Susan Williams of Winchester, sisters of the bridegroom; Molly Steffy of Pittsburgh, Pa., and Susan Porto of Rio de Janiero, Brazil.

Their yellow dotted swiss gowns were trimmed with white lace and they carried nosegays of white marguerites and yellow miniature carnations.

Ted Williams of Grafton was his brother's best man. Ushers included Jeffrey Roberts of Wayland, the bride's brother; Joel Vatter of Somerville, Tom French of New Hampshire, James French of Andover, Jon Ray of Bridgton, Me., and Sandy Parsons, Forestville, Ct.

The couple is living in Memphis, Tenn., after a wedding trip to northern New Hampshire.

The bride is a graduate of the Walnut Hill School, Colby Junior College and the University of New Hampshire.

Her husband attended Belmont Hill School and Colby College.

Mrs. David W. Williams

Thomaston, Me., Is Setting For Sibley-Eddy Ceremony

Penelope Jacqueline Sibley and Michael Dorman Eddy exchanged marriage vows on July 27 at St. John's Episcopal Church, Thomaston, Me. Rt. Rev. Morris F. Arnold and Father Charles O. Brown jointly officiated at the 3 p.m. rites. Mrs. Harvey Bartlett was organist.

The altar was draped with a bridal veil which has been worn in the family since the 17th Century.

The bride is the daughter of Mr. and Mrs. Robert Hinckley Sibley of Deep Cove, Port Clyde, Me. The bridegroom is the son of Mr. and Mrs. Walter Lewis Eddy of Tenants Harbor, Me.

Mrs. Michael D. Eddy

The bride wore a white eyelet cotton gown trimmed with lace, designed by Priscilla of Boston. Her full-length tulle veil was attached to a Juliet cap.

Jennifer Sibley of Woburn was maid of honor. She wore a pinkcotton gown featuring lace trim and a cowl-type hood.

Bridesmaids were Mrs. Roy Thompson of Houlton, Me., sister of the bride; and Mrs. Jonathan Sibley of St. Paul, Minn., sister-in-law of the bride. Their gowns of blue matched the honor attendant's.

All attendants carried pink flowers on sheaves of greens.

Douglas Andrew Eddy of Tenants Harbor, Me., was best man. Ushers included Philip Eddy of Reston, Va., brother of the bridegroom, and Jonathan Sibley of St. Paul, Minn., brother of the bride.

Patricia McDonald and Mrs. John B. Street were in charge of the guestbook distributed during a reception at Port Clyde.

After a wedding trip to Vermont, the couple will be at home in Thomaston, Me.

The bride attended St. Anne's School in Arlington and Winchester High School. She is employed by Wood Brothers Inc. at Tenants Harbor, Me. Her husband attended Granby High School, S.MV.TI, Portland, Me. He is employed by Dana Herrick of Tenants Harbor, Me., as a carpenter.

Democrats Plan Cookout Sept. 6

A cookout will be hosted by the Winchester Democratic Town Committee on Sept. 6 at the Sons of Italy Hall on Swanton street.

The evening will include entertainment for dancing, and begin at 6:30.

Mrs. Mary V. Serieka, chairman of the local committee, indicates several statewide and local candidates will be in attendance. She calls the cookout "a popular attraction" and notes this will be the last social event to be held by Winchester Democrats prior to the Sept. 10 state primary.

Tickets to the cookout and information may be had by contacting a member of the Democratic Town Committee or by calling Mrs. Serieka.

Mystic River Watershed Assn. To Meet Tonight

The Mystic River Watershed Association will meet tonight at 8 at 11 Parker rd., Arlington.

Agenda items include: Mystic Valley Parkway improvements, pollution abatement and the Mystic Lakes Dam.

Miss Reeves, Robert Murphy Marry At Epiphany Parish

Katherine M. Reeves and Robert C.Murphy were united in marriage recently at the Parish of the Epiphany.

The candlelight ceremony was performed by Rev. John J. Bishop with a reception following in the church's cloister garden and Hadley Hall.

The bride is the daughter of Dr. and Mrs. Barry L. Reeves of Winchester. The bridegroom is the son of Mr. and Mrs. Robert L. Murphy of Plantation, Fla., formerly of Winchester.

The bride was given in marriage by her father. She wore an A-line gown of ivory silk organza with a wedding ring neckline, cap sleeves and chapel length train. White venise lace accented the bodice, sleeves and hem.

Her venise lace headpiece held a chapel length train of ivory organza with white venise appliques, and she carried a flowing cascade of white daisies, yellow roses and baby's breath.

Sandra Norman was maid of honor. Lisa Cafarella was bridesmaid. Both wore orange and white gingham dresses with smocked bodices. They carried orange and yellow daisies.

Janet Reeves was junior bridesmaid and Laura Delucia was flower girl. They wore beige and white lace dresses and carried yellow daisies.

Paul Vinci Jr. was best man. Ushers were Claude Torlone and Michael Reeves.

The bride attended Winchester schools and the Bryman Medix School in Boston. She is employed as a medical laboratory assistant in Boston.

The bridegroom attended Winchester schools and Massachusetts Bay Community College. He is employed at Tyco Corporation in Lexington.

After a wedding trip to Vermont and Montreal, the couple is living in Woburn.

Mrs. Robert C. Murphy

The Hearthstone

Boat Dock On A Summer Night Assists A Soul In Reverie

By Elizabeth
Star Correspondent

The boat dock is the focus of my lazy summer days and has been for many years.

The northern lake in which the pipe and pine dock is located is clear and warm and full of weeds, a good fishin' lake the locals say.

The boat to which my dock is attached is a small functional rowboat used by the family fisherman to find the fish populated sand bars. It is used by the children to row around in circles and by me to occasionally drift lazily into the water lily beds and bullrushes.

It is an ordinary sort of weathered, gray wooden dock of uneven planks with the inevitable one missing, one sagging, and one squeaking.

It is constructed, I think, more for people-sitting than for boat launching. I learned to swim while hanging on to the edge in two-foot deep water; now my children are doing the same, while I sit and watch like my parents did.

Dawn, mid-day, and night, I plod barefoot across the pine needles "down to the dock" to look at the changing light patterns on the water, to listen to the birds, breezes and tree crickets. The whole experience is much more subtle than ocean-watching.

I like to lie half-dozing on the sun-warmed dock, on a damp beach towel, listening to the gently bump-bumping of the boat, the thud of a distant screen door, the voices of summer swimmers.

At night, the white painted stones along the pine needle path reflect enough moonlight to guide nighttime dock sitters.

For years, I have watched the late summer night sky filled with the swirling, mysterious northern lights.

What better place to view the changing, eddying sky, which is theatrical free of obstructions, than lying on a nice warm wooden dock?

The white, and sometimes multi-colored, swirls stream across the sky like a lazy river, or an ectoplasmic ghost, suddenly changing to a vibrating curtain of bands, then to a swirling nebulae.

The loon calls eerily across the lake; then the reverie is broken by the sound of left-over fireworks. The explosions echo up and down the chain of connecting lakes.

A straining ear can catch half a dozen more increasingly fainter echoes floating back on the still night air.

Then I tiptoe back to the old cabin in the shadows of towering white pines nestled beside white birch.

VFW Cookout Features Chicken

The VFW Aberjona Post 3719 will hold a chicken cookout at Post Quarters on 30 River street this Saturday from 7 to 9 p.m.

The menu will include one-half a chicken, baked potato, corn on the cob, salad and rolls. Contact W. T. Bolivar, chairman, for tickets or information.

Miss Johanson Is Selected

Kristen Johanson of 40 Lloyd st. has been selected to attend the fourth Hampshire College summer studies in mathematics in Amherst. The six-week program for 69 outstanding high school students of mathematical interest and motivation, is sponsored by the National Science Foundation. Of the 79 student science programs sponsored by NSF this is the only such program in Massachusetts.

A student at Winchester High School, Miss Johanson's successful application was sponsored by Walter F. Soule.

Montvale Seniors Will Meet Aug. 24

The Montvale Senior Citizens Club of Woburn will meet Aug. 24 instead of Aug. 31.

THE KNIT SHOP
33 Thompson Street
729-1888
1/3 off
Crewel Kits
by
Bucilla . . . Paragon . . . Bernat
Nomis Sea 'n' Sand

Color Processing By Kodak
At
WINCHESTER CAMERA SHOP
729-3636

SOMETHING TO BANK ON

U.S. Savings Bonds are a great way to save, and for a lot of reasons. The reason that's played back most often by their owners is that they are safe. After all, a security which is backed by the full faith and credit of the United States has to be something you can (excuse the expression) "bank" on.

That's one reason banks like to handle Savings Bonds; customer satisfaction is guaranteed. But another reason is that the government depends on Bond sales for help in the sound management of the public debt. That's important to our business and it's important to every citizen.

There's extra incentive for you to be buying Bonds regularly these days, in the form of a new higher interest rate. Now E Bonds pay a full 6% when held to maturity of only five years, with a first-year rate of 4½%. When you add that to the other familiar features, including tax advantages and an optional extension privilege—and, once again, the safety angle—you've got a great package.

See us about a regular Savings Bonds purchase plan. And while you're here, let us tell you why it pays to use our other full-service banking facilities.

Take Stock in America
Buy U.S. Savings Bonds

WINCHESTER TRUST
AT OUR CONVENIENT DRIVE-IN BRANCH
MAIN & SKILLINGS
MAIN OFFICE
• 35 CHURCH STREET • 729-4210
wt

Ethan Allen
Home Fashion Sale.
Now you can decorate any room in your home at substantial savings.

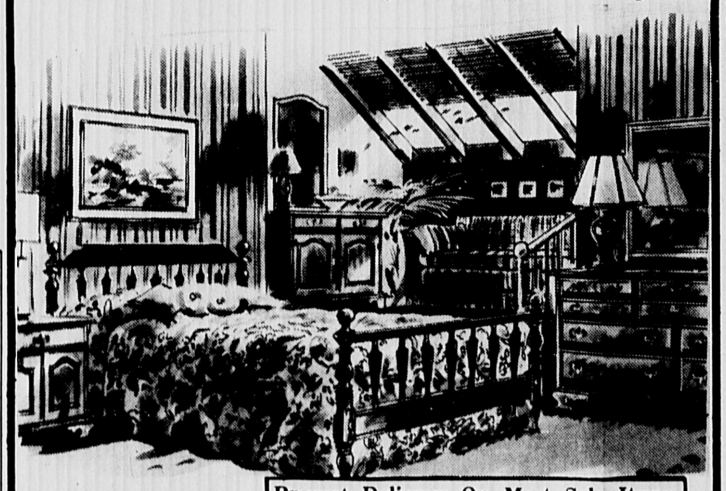

Prompt Delivery On Most Sale Items
Save up to 20% on the best of Ethan Allen
SALE!
Specially selected groupings for every room
Beautiful homes begin at our Ethan Allen Gallery. Because our competent Home Planners can help you choose the right furnishings and accessories, you not only save during our Ethan Allen Home Fashion Sale, you spend wisely.
For a limited time only, we're offering you exciting savings on a very special selection of famous Ethan Allen furniture, lamps, accessories, floor coverings, draperies and bedspreads. Our gallery is filled with decorating ideas and we'll give you the same personal service you find all year round.
Visit our Ethan Allen Gallery soon - we can help you have the home you want - and right now, at substantial savings. Over 1000 items in stock.
ARLINGTON FURNITURE CO.
Mon., Wed., Fri. 'til 9
Tues., Thurs., Sat. 'til 5:30
Phone 646-8838

Charge, Budget or Plan Ahead Lay-Away Plan
FREE: In-Home, Decorating Service.
483 Massachusetts Ave.
Arlington Center at Rte. 60

Broadway Sales Does More For You
Summer Spectacular!!
Clean Sweep Sale On Hotpoint Refrigerators

Buy Hotpoint Now and Save $ $ $ $ $

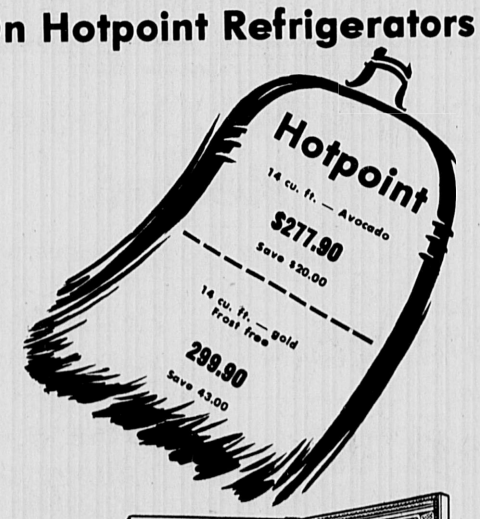

We sell only Quality Products for Better Living
Sale Prices Limited Store Stock Only
Broadway Sales
Div. of A. Macaris Inc. Est. 1922
181 Broadway Arlington, Tel. 643-5085
Hours: Daily 9 a.m.-6 p.m.—Tues & Thurs 'til 8:30 p.m. Sat. 9 p.m.-3 p.m.

French Paperbacks Now At Library

The Winchester Public Library has recently acquired a number of French paperback books. Although mostly fiction, a journal by Joan Baez and some poetry and plays are also included.

These books are being shelved with the already existing French collection in the Smith Room. Some of the titles include "Un Bebe pour Rosemary," "Qui A Peur A Virginia Woolf," "La Planete des Singes," "Fleur de Cactus," and "Petite Dejeuner Chez Tiffany."

In addition to these books, the library periodically receives from the French Library in Boston a rotating collection of books and paperbacks in French.

Leila-Jane Roberts, director of the library, invites residents who enjoy reading in French, as well as those who wish to improve their mastery of the language, to make full use of the service.

Miss Piazza Is Bride Of Mr. Bichajian

Judith Piazza and John Bichajian jr. were married recently at St. Eulalia's Church. A reception followed at the Copley Plaza, Boston.

The bride is the daughter of Mr. and Mrs. Lawrence Piazza. The bridegroom is the son of Dr. John Bichajian and the late Ruth Bichajian.

The bride was graduated from Our Lady of Nazareth Academy, Wakefield, and will be a senior at Merrimack College this fall. She was presented at the Ballo Beatrice of the Dante Alighieri Society in 1971.

The bridegroom is a graduate of New Preparatory School and attended Merrimack College.

The couple is living in Arlington.

Mr. and Mrs. John Bichajian Jr.

Gail Hegarty Is Bride Of Ralph Brinley

Gail Anne Hegarty and Ralph Joseph Brinley pledged marriage vows recently at St. Mary's Church. Rev. Richard J. Hegarty, S.J., cousin of the bride from Campton Hall, Andover, officiated at the 3:30 p.m. ceremony.

A reception followed in the ballroom of the Colonial Hilton Inn, Lynnfield.

The bride is the daughter of Mr. and Mrs. Richard F. Hegarty of 17 Wolcott rd. The bridegroom is the son of Mr. and Mrs. Ralph F. Brinley of Belmont. Given in marriage by her father, the bride wore a sleeveless gown of imported white venise lace and sata-peau featuring an A-line bodice and a full chapel train. Her headpiece was a matching picture hat, and she carried an old-fashioned colonial bouquet of pink roses and stephanotis.

Carol Peterson of Burlington was maid of honor. She wore a knit pink dress with a high neck and long sleeves, a picture hat, and carried an old-fashioned bouquet of pink flowers and ivy.

Bridesmaids were Mrs. Frederick White of Holliston, Mrs. Eric Schaefer of Natick and Mrs. Charles Epstein of Cromwell, Conn. They dressed identical to the honor attendant.

Kevin J. Chrusz of 1 Pilgrim rd. was best man. Ushers included the bridegroom's brother, Richard S. Brinley of Belmont; Charles Lanzetta, Marshfield; and Randolph Brumagim of Lowell.

Eileen and Mary Donoghue of Manchester, cousins of the bride, were in charge of the guestbook.

After a trip to Hawaii, the couple is at home in Woburn.

The bride is a graduate of Winchester High School and Boston College. Her husband, a veterans' benefits counselor, attended Belmont High School and Boston University.

Mrs. Ralph J. Brinley

Miss McCormack, Mr. Taranto Exchange Vows At St. Mary's

In a candlelight service at St. Mary's Church, Diane E. McCormack became the bride of Thomas O. Taranto. Rev. Mark Sheehan officiated at the recent ceremony.

The bride is the daughter of Mr. and Mrs. Henry J. McCormack of 4 Ridgeway. The bridegroom is the son of Mr. and Mrs. Gaetano Taranto of Framinghanm.

The bride wore a formal ivory manta-cloth wedding dress fashioned by Jessica of San Francisco featuring front and back panels of Mexican lace with matching lace on the Elizabethan sleeves. Her headpiece was designed with fresh flowers and she carried red carnations.

Maureen Saint-Maurice of West Newton was her sister's matron of honor. She wore a floor-length red and white gown by Judy Daniels and a white gardenia in her hair. She carried red carnations.

She was accompanied by her father who wore a red jacket and tie matching the red and white color scheme of the occasion.

Theodore Taranto of Kingston and Mooers Forks, N. Y., served as best man for his brother.

Janet Bell Schmuckal of Washington, D. C., provided wedding music. Using a flute, she played selections from Handel, Beethoven, Cat Stevens, The Carpenters and the Beatles.

Aunts of the bride, Sr. Mary McCormack, CSJ, and Sr. Rita McCormack, CSJ, read from Kahil Gibran's "The Prophet" and "Desiderata."

Dennis McCormack of Salem, N. H., H. Joseph McCormack Jr. of Schnectady, N. Y., and Dr. William McCormack of Winchester were ushers for their sister's wedding. George Saint-Maurice of West Newton also was an usher.

After the ceremony, the bride's parents hosted a catered reception at the Winchester Lodge of Elks.

Mr. and Mrs. Thomas O. Taranto

A 1963 graduate of Winchester High School, the bride attended the University of Massachusetts in Amherst and earned BA and M.Ed. degrees in counseling.

Mr. Taranto is a 1959 graduate of Holliston High School. He holds a bachelor of fine arts degree from the University of Massachusetts in Amherst.

Both are employed by the Bilingual Diagnostic Placement Program, Santa Ana Unified School District, Santa Ana, Calif.

After spending the summer in Mooers Forks, N. Y., the couple will make their home in Boston.

Delia Alonzo Comments On TV About Feminist Press

Delia Alonso, Winchester photographer, appeared on "Your Place and Mine," a WNAC, Channel 5 television program on Sunday.

Miss Alonso participated from the audience of women during a discussion of the feminist press.

Featured guests were Carol Ann Douglas, editor of "Off Our Backs," a national publication described on the show as the "New York Times for women," Deborah Rose who is an editor in the throes of putting together a new women-oriented paper; and Alice St. Andrea, editor of "Majority Report," a New York based newspaper geared to the interests of women.

The general theme of the show was that the so-called "straight press" has never taken women serious; therefore the need for the feminist press, which takes more than a superficial look at feminine topics.

The editors said the straight press pictures women as stereotypes "cut out of the same cookie cutter," and that they generally put news about women at the back of the paper or strictly on women's news pages even if the story is such that it has front page urgency.

Miss Alonso described a "very depressing" situation she continues to experience. She said she went out on three jobs recently and found the companies she visited concentrated their attention on the fact that she is a woman and a Spanish-speaking woman to the exclusion that she is a professional. "It's really sad to be put in a slot like that," she said.

"Women in business are sometimes taken as a joke ... isn't that cute" that you are in business. "Where is your husband," they ask. People fail to recognize that "women have talent," said Miss Alonso.

Another woman in the audience mentioned three women imprisoned in Portugal for bringing to light inhumanities toward mankind such as that performed by Russian Solzhenitsyn who was not jailed. His story received continuous nationwide coverage, yet the story of "the three Marias" was almost completely ignored, the woman said.

Mooza Birth

Mr. and Mrs. George R. Mooza (Marcia Bird) of Lexington are parents of their first child, a daughter, Jill, born Aug. 6 at Winchester Hospital. Grandparents are Mrs. John E. Bird Jr. of Winchester and Mr. and Mrs. George R. Mooza of Watertown.

Coming Events

. . . will resume in the fall.

ELECTROLUX
Authorized Factory Branch
SALES & SERVICE
Restore Your Equipment to Up-todate Condition
See Exciting New Models
Call 272-6080
Free Pick up and Delivery
288 Cambridge St. Rt. 3A
Burlington

Leiter's
DESIGNER FABRICS
will be in
WINCHESTER
August 21 thru August 24
—For Appointment—
to see these elegant fabrics ... Call
729-1696

ARLENE MOSLEY, R.N.
Electrologist and Instructor
Listed in "Who's Who"
Permanent Removal of Superfluous Hair
Men and Women
by Appointment Only
862-6664
789 Massachusetts Ave.
Lexington

SCOTTI & COMPANY, INC.
SAFE-GUARD INSURANCE AGENCY, INC.
FIRST PATRIOT REALTY CORP.
"Personalized, Professional Service"
ACCIDENTS HAPPEN
See us before they do!
7 Waterfield Rd. Phone (617) 729-6959 Winchester, Mass.

WHAT'S A FRAC?
Bonnell's answers Winchester's most Puzzling Question
It's a FORD RENT A CAR from Bonnell's
We honor
for your convenience

It's a FORD RENT A CAR from Bonnell's
We honor
for your convenience
Seen Them Around? You Bet! Because more and more Winchester people are discovering the convenience of being able to Rent-A-Car or Truck locally for as little as $8/day and 8¢/mile. Isn't it time you discovered the convenience of Renting a FRAC of your own? (THERE ARE 27 OF THEM!)
RENT-A-CAR BONNELL FORD 729-1447 666 Main St. Winchester

for Guys and Gals.....
Levi's
Corduroys and Blue Jeans
• Flares
• Boot Legs
• Straight Legs
Waist Sizes 28 thru 38
All Leg Lengths
NEW! Student Size LEVI'S
Waist Sizes 26 to 30
Equivalent to Ages 12 to 20
LEVI'S Corduroy Shirts and Jackets
LEVI'S Denim Jackets
LEVI'S Work Shirts
OPEN 9:30 a.m. till 5:30 p.m. Monday-Saturday
Master Charge BankAmericard Chitel's Charge
Open Thursday and Friday till 9 p.m. starting Aug. 22
Chitel's of WINCHESTER
6 Mount Vernon St. 729-3070

Spectacularl

Weaving by Diane Deshler and Lisa Puffer will be a part of the combined Junior Library-Recreation Department arts and crafts program featured at the library next Wednesday from 6:30 to 8:30 p.m.

New Books At The Library

FICTION

Jane Duncan — "My Friends the Misses Kindness;" A compelling novel set in Scotland.

C. G. Edmondson — "T.H.E.M.;" A science-fiction novel about an alien ship that was first thought to be a comet.

Page Edwards — "Touring;" A novel set in a Southwestern town where days of the old frontier are enacted to draw tourists. A book of warmth and comic understanding.

Ursula K. LeGuin — "The Dispossessed;" A science-fiction about a brilliant physicist on interplanetary travel.

Eliot Wagner — "Better Occasions;" A story about a family which has been called bitter, joyous, painful.

NON-FICTION

Billy Baldwin — "Billy Baldwin Decorates;" A book on interior decoration by one of the world's most versatile designers.

Mary Berry — "Popular Freezer Cookery;" How to use your freezer, including instructions on storing food, both cooked and uncooked.

Geoffrey H. Bourne — "Primative Odyssey;" This book describes the many varieites of lemurs, monkeys, and apes that live today with numerous excellent illustrations.

Piri Thomas - "Seven Long Times:" A first hand account of the author's years behind bars and a look at the American penal system.

Jack Markowtiz — "A Walk on the Crust of Hell;" A steel worker goes into the electric furnace to rescue a fellow worker, a housewife faces a snarling cougar to rescue a child — and other stories of Medal of Honor winners.

Peter Lum — "Six Centuries in East Asia;" Rich in anecdotes, with many maps, pictures and charts, this narrative encompasses the history and culture of China, Japan and Korea from the 14th century on.

Stanley Jackson — "Monsieur Butterfly: The Story of *Puccini;" His life story* is as dramatic as any of his operas.

Herbert Kenny — "Literary Dublin: a history;" The author assesses the factors which have helped Dublin produce so many of the great writers of the 20th century.

Arnold Krochmal — "A Guide to the Medicinal Plants of the United States;" Profusely illustrated and with descriptions comprehensible to the layman, thus details the endless contributions made by plants to our health and welfare.

Stewart M. Brooks — "The World of the Viruses;" All about viruses, how they behave and what's been done about them.

Sarene Cohen — "Recipes for Hypoglycemics;" Ideas for low-blood sugar people — recipes of all kinds.

Digby Diehl — "Supertalk;" Diehl's book is a collection of extraordinary conversations with Henry Miller, Clare Boothe Luce, Gloria Steinem, Melvin Belli, Burt Bachrach, R. D. Laing, and other notables.

Ann H. Downer — "Physical Therapy Procedures: Selected Techniques;" The author, a former Winchesterite, has presented material on superficial heating, deep heating, cold, electricity, ultraviolet and other techniques.

Raymond E. Fowler — "UFOs — Interplanetary Visitors;" A book on UFO sightings which are fully documented and often are firsthand descriptions. If the UFO's are extraterrestrial beings, then the author comments on why world governments have been so cautious in making public disclosure.

Hal Hellman — "Energy in the World of the Future;" New ideas to supplant fossil fuels.

'Spectacularl' Show At Library Next Wednesday

The Junior Library and the Recreation Department's arts and crafts program will present a combined art show Aug. 21 from 6:30 to 8:30 p.m. Called Spectaculart, the exhibit will be at the Junior Library. The show will feature works made by the children attending summer library craft classes under the direction of Mrs. Harriette Graves and children in craft classes taught at the high school under the direction of Marianne Roberto. Assisting Ms. Roberto have been Sara Dillond Jean Belden.

Lincoln Park Buses Leave At 10:30

Buses will leave from the parking lot behind McCall Junior High School tomorrow at 10:30 a.m. to take Winchester children to Lincoln Park.

The trip, the third of three sponsored by the Recreation Department, will take approximately seven busloads of children (or about 350) on this "grand finale" trip.

Those who are participating turned in permission slips by Tuesday of this week along with $1.25 for transportation and a handstamp, entitling children to unlimited rides all day.

Buses are expected back in Winchester at approximately 5:15 p.m.

The first two trips were to Canobie Lake and the Boston Aquarium.

Dr. Charles P. Donahue
OPTOMETRIST
Eyes examined
Prescriptions filled
Contact Lenses
729-1021
7 Church Street
Winchester, Mass.
National Bank Building

Repairing on all
BICYCLES
Lawn Mowers
Appliance Repairs
NOBO'S
429 High Street, Route 60
W. Medford EX 6-1111

— PROMPT AND PROFESSIONAL SERVICE —
TELEVISION COLOR OR BLACK AND WHITE RADIOS STEREOS AND ALL PHONOGRAPHS FOR ALL MANUFACTURERS RCA ZENITH MOTOROLA SALES
Martin TELEVISION & APPLIANCES
200 Lexington St. (Former Parker School, Four Corners) Woburn Tel 935 1220

Discount Giftware and Closeout Merchandise at
Odds and Ends Shoppe
499 MAIN STREET
STONEHAM, MASS.
Open: Mon. thru Sat.
(Thurs. & Fri. 'till 9)

Best Sellers
The Great Gatsby

GULAG ARCHIPELAGO	Alexander Solzhenitsyn
FACING THE LIONS	Tom Wicker
FIFTH ESTATE	Robin Moore
THE STING	Robert Weverka
THE HEROIN TRAIL	Staff & Editors, Newsday
THE GREAT AMERICAN NOVEL	Philip Roth
HOUR OF GOLD-HOUR OF LEAD	Ann Morrow Lindberg
HANK AARON One for the Record	George Plimpton
WOLF AND THE DOVE	Kathleen E. Woodiwiss
HARVEST MOON	Tom Tryon

Sybil--Flora Rheta Schreiber
The Towne Book Fair
225 Main St., Woburn (E-Z WAY CENTER)
OPEN 9 a.m. - 10 p.m. INCLUDING SUNDAY

PEARL ISLAND
Chinese Restaurant
FEEL FREE TO BRING IN YOUR OWN COCKTAILS.
High Prices Got You Down ....
Live It Up At Pearl Island with Our Special —
ECONOMY COMBINATION DINNER SPECIALS
Mon., Tues., Weds. Only-11:30 a.m. to 10:30 p.m.
Drop In and Pick Up our Special Take-Out Menu
Route 3 Woburn Plaza
360 Cambridge St.
Woburn Mass.
FOR ORDERS TO TAKE OUT
TEL: 935-5814

COOL IT

Carrier
Air Conditioning
Contact:
Brian LaPointe
Federal Heating
623-1515

Established 1921 License No. 6314
FAY'S Plumbing and Heating, Inc.
MAIN OFFICE and SHOWROOM
266 Salem Street, Medford
Open Thurs. and Fri. evenings until 9 p.m.
Winchester 729-3193
We sell, install service and guarantee
Appliances by
• Kitchenaid
• Maytag
• American Standard
396-7300

AVERY'S
NEW 1974
TV's RCA's and ZENITH
RADIOS
STEREOS
COLOR TV's
SALES & SERVICE
1201 Mass. Ave. Mass. Lic. No. 2155 Master Tech. Arlington
Open Evenings Until 9:00 - Saturdays Until 6:00
FOR YOUR TV SERVICE
643-8770

Last 3 Days!
Lauriat's
WAREHOUSE SALE!
Books, Paper Goods, Gifts, School and Office Supplies, Crafts, Christmas Decorations, Candles, Games, Stationery.
Savings up to 80%
Only at our Woburn Warehouse — junction of Rte 93 and 128. We're moving our distribution center to keep up with store expansion.
Thurs., Fri. and Sat.
August 15, 16, 17
from 10:00 A.M. to 10:00 P.M.
We accept American Express, Master Charge, and BankAmericard. All sales are final.
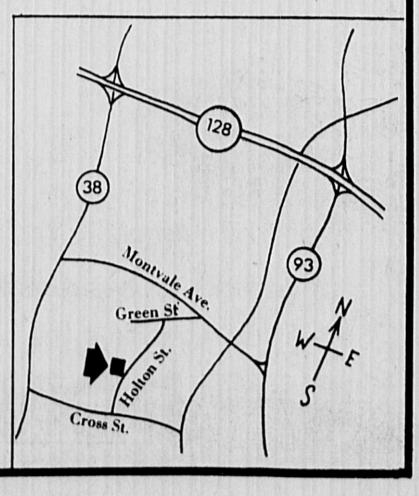

Luther Enstad

Enstad Plays Arch-Criminal At Lenox Center

Luther Enstad of Winchester will play the arch-criminal, M. Gaston, in the Lenox Arts Center production of Stanley Silverman's and Richard Foreman's "Hotel For Criminals" playing through Aug. 25.

The Foreman-Silverman team began at Tanglewood in 1968 with "Elephant Steps," the first new music-theatre production whose form has become the main thrust of the Lenox center. "Elephant Steps," according to Enstad, will be released by Columbia Records this fall.

Enstad created the role of Max in the premier of "Elephant Steps" at Tanglewood and will appear in the same role on the recording.

In the opera, "Hotel for Criminals," he plays the master criminal, known and feared for his infamous "Whirling walk of death."

Enstad currently teaches voice at Tufts University, Medford. An experienced conductor, he will be director of music at the Unitarian Universalist Church of Winchester.

Quinn Reception Saturday Night

Atty. Gen. Robert H. Quinn and his wife, Claudina, will be guests of honor at a reception to be held at Mahoney's Rocky Ledge Farm & Nursery on Saturday evening at 9.

Guests will dance to the music of the Caruso band of Woburn. Friends who wish to attend may contact Margaret C. Mahoney, Colonial Building, 735 Main st.

Eileen Schell Elected Director

Eileen Schell, Ph.D of Winchester, consultant in market research and a visiting lecturer on business administration at Harvard Business School, was elected a director of Unionmutual Management Corporation today.

A 1956 graduate of Stanford University, she earned her MA and PhD from Boston University where she also has taught courses in land use and cartography.

She has been a consultant in market research since 1964 and a lecturer at the Harvard Business School for the past three years.

She is also a director of United Mortgage, a subsidiary of United Bancorp.

Ms. Schell has written numerous articles and done consulting work on projects such as real estate site selection and evaluation, venture capital proposals, merger appraisals, and community analysis for holding companies and banks.

Unionmutual Management Corporation is a subsidiary of Unionmutual Corporation, a holding company wholly owned by Union Mutual Life Insurance Company of Portland, Me.

Eileen Schell

MacKinnon Birth

Mr. and Mrs. John J. MacKinnon of 21 Chester st. are parents of their second child, a daughter, Jacqueline, born Aug. 5 at Winchester Hospital. Grandparents are Mr. and Mrs. Thomas Lavelle of Winchester and James MacKinnon of North Billerica.

Religious News

Assumption Feast Masses Planned Today

Masses for the Feast of the Assumption at the Immaculate Conception Church will be said this morning at 7 and 9 and tonight at 5:30. The Feast of the Assumption is a holy day of obligation.

The annual altar boy outing to Canobie Lake Park, N. H., will be held tomorrow. About 55 young men between the ages of 9 and 17, who serve in the liturgies of the church, will participate. The bus will leave the rectory promptly at 10:30 a.m. and is expected to return by 7 p.m. Parish funds will be used to purchase ride tickets for the boys as a way of saying "thank you."

Plans are now being made for the Christmas bazaar sponsored by the Ladies' Sodality. At present the Sodality is looking for S & H Green Stamps; also clean new hand towels, and slips of plants for the bazaar plant table. Donations may be left in a box at the rear of the church. For more information contact Mrs. Dorothy Gonsalves of Woburn.

First Baptist Summer Schedule

Rev. Everett F. Reed, assistant pastor at the First Baptist Church, will preach in the First Baptist Church social hall Sunday morning. The service will begin at 10 a.m.

Rev. Reed will also preach Aug. 25.

St. Eulalia's Plans Greek Festival

On Aug. 24, from 8 - midnight, St. Eulalia's Church will sponsor a Greek festival, designed as a late summer community get-together.

The eveining will feature Near Eastern music by the Scorpios Orchestra from Burlington, community dancing, and a buffet of Greek and American food. Tickets may be reserved by calling Judy Solar, Sandy Boyle, or Deirdre Patrick.

'Summerthing' Continues At First Congo.

The George S. Hebb Jr. family will lead the Wednesday evening worship service at the First Congregational Church on the east patio.

This service is one in a series of the church's Summerthing program for members and the general community. Everyone is invited.

Members and friends will gather for a picnic beginning at 6:30 p.m. This will be followed by vespers at 7.

Those who attend will bring box lunches. The church will provide punch. This week the beverage is to be prepared by the Stone's.

Winchester Union Worship Services

The union service will be held at the Crawford Memorial United Methodist Church on Sunday beginning at 9:30 a.m.

The Aug. 25 and Sept. 1 services will also be held at the Methodist Church.

Other churches participating in union services this summer are the First Congregational Church, the Second Congregational Church, and the Winchester Unitarian Church.

Christian Science Church Services

Sunday, Aug. 18

"Soul" will be the lesson-sermon at 11 a.m., also Sunday School (under the age of 20) and child care at 114 Church st.

Wednesday, Aug. 21

Testimonies of healing are given at 8 p.m. All are welcome.

Weekdays

The Christian Science Reading Room is open to the public from 9-5 at 4 Mount Vernon st.

Senior Hot Line

Senior service line telephone hours are now Monday through Friday from 9 a.m. to 1 p.m. 729-2111.

Tea To Honor Mary Witham Planned

A tea will be held in Metcalf Hall of the Winchester Unitarian Church from 4-6 p.m. on Sept. 15 to recognize Mary Witham who will retire as music director of the church.

In preparation for the tea, Betsy Ewing, chairman, reports she is endeavoring to contact all those who have sung with Mrs. Witham in vespers, musicales and church services so they may be present.

For more information contact Mrs. Ewing or John W. Zarker, chairman of the music committee, by Sept. 9.

Adventist Services

Saturday, Aug. 17

Morning worship, 8:15 and 11 a.m., Speaker: Charles Rathbun

Monday, Aug. 12

7:30 p.m., Bible marking class, Greater Boston Academy, 5 Woodland rd., Stoneham.

Lutheran Church Of The Redeemer

Sunday, Aug. 18

8:45 a.m., family worship.

Tuesday

7:30 p.m., Bible study.

Saturday

7-9 p.m., church open for prayer.

MacGrath Travel Service

Ever think of travelling to Africa? Most people have an idea that Africa is all jungles and practically devoid of civilization. Nothing could be farther from the truth. The civilization of Africa is as old as our own and really worth discovering. Today, you can ride through the Congo and see some of the most exciting things in the world such as lush scenery and amazing wild life. The tribes of Africa remain as its own greatest allurement. Why not do something different on this vacation?

Make any trip more delightful when you make your reservations through **MCGRATH TRAVEL SERVICE** 14 Eaton Avenue, Woburn — Africa is a land of infinite variety and dramatic contrasts. Its spectacular scenery enhances the excitement — Call 935-0600 — Open Monday-Friday 9-5 Saturdays & evenings by appointment.

HELPFUL HINT: Take along a package of dining, shopping, and sightseeing guides for quick reference while travelling.

Mavis McGrath

Accidentally Overheard

by JIM CONNELLY

The Cathedral of Florence has a dome built by Filippo Brunelleschi. The builder left a small opening in the dome through which a light streams every June 21. The sunbeam falls on a brass plate which is set in the floor of the sanctuary. If the ray should ever fail to cover the plate completely it will be a sign that the structure had shifted its center of gravity (the cathedral stands on marshland), and steps would be taken to correct the fault.

Let us develop your gift ideas at **WINCHESTER CAMERA SHOP**, 36 Waterfield Rd., (near the p.o), 729-3636. If you have someone you would like to give a special birthday present to, bring your film to us for processing and let us make a beautiful enlargement in color. For any occasion, or no occasion at all — pictures say what you want them to say. **WINCHESTER CAMERA SHOP** carries top brand names in all camera equipment and supplies. **HELPFUL HINT:** A good coat of paste wax can protect table tops against white rings and other faults.

NEW GLOUCESTER FISH MARKET IN THE SQUARE
423 MAIN ST., STONEHAM (438-0142)
WHERE QUALITY COMES FIRST
Special This Week
Fresh Swordfish $2.69 lb.
Fresh Eastern Halibut, Eastern Salmon
Large Selection of Fish Available
HOURS
TUES.-THURS. 8-6
FRIDAY 8-7
SAT. 8-5:30
(Pick Your Own Lobster From Our Pool)
Fresh Fried Food To Go — Closed Mondays

Arlington Health Foods
1306 Mass. Ave. Open Mon.-Sat. 10-6
Arlington Heights Open Friday till 8 P.M.
646-5227
Many Specials for August. Come in and See!
Food Supplements
Vitamins
Natural Cosmetics

Travel Along with

WINCHESTER THEATER
99¢ All Adult Seats
Now Playing
Wed. thru Tues. Aug. 14-20
THE THREE MUSKETEERS
TECHNICOLOR® PRINTS BY DE LUXE®
PG
Daily 9 p.m. Sat. 2:40—9 p.m.
Sun. 2 p.m.—5:30—9 p.m.
—Plus—
THE MOST FANTASTIC UNDERSEA ODYSSEY EVER FILMED
THE NEPTUNE FACTOR
PANAVISION® PRINTS BY DE LUXE®
G
Daily 7:15 Sat. 1:15—7:15
Sun. 3:45—7:15
Starts Wednesday
"THE STING"
FREE PARKING

NOW
FREE DRAFTS
SAVINGS SERVICE
ARLINGTON FIVE CENTS Savings Bank
NOW . . . WITH ALL THE OTHER ADVANTAGES YOU RECEIVE WITH A N.O.W. ACCOUNT, THE ARLINGTON FIVE CENTS SAVINGS BANK HAS ADDED FREE DRAFTS FOR ADDED SAVINGS.
(DRAFTS ARE USED LIKE CHECKS AND MONEY ORDERS.)
NOW . . . NO CHARGE FOR DRAFTS.
PLUS . . . YOUR MONEY EARNS 5% INTEREST AND THERE IS NO MONTHLY SERVICE CHARGE.
COME IN AND OPEN A N.O.W. ACCOUNT NOW!
MAIN OFFICE
626 MASSACHUSETTS AVENUE ARLINGTON CENTER 643-0011
OTHER ARLINGTON OFFICES
190 MASSACHUSETTS AVENUE EAST ARLINGTON
1300 MASSACHUSETTS AVENUE ARLINGTON HEIGHTS
BEDFORD OFFICE
BEDFORD SHOPPING CENTER 275-6060
BURLINGTON OFFICE
ECONOMY SHOPPERS CENTER 272-2160
NORTH READING OFFICE
PLAZA NORTH SHOPPING CENTER 664-5754
(NEXT TO ZAYRE)
ALL DEPOSITS INSURED IN FULL UNDER MASSACHUSETTS LAW.

Bonnell Ford's '74's
GREAT DEALS! FINE CARS!
Last Chance to SAVE at OLD PRICE!
'74 Ford LTD 4-Door H. T.
Stock No. 4-3012
Small V-8, A.T., P.S., P.D.B., Auto Air Cond., Vinyl Roof, WSW Radial Tires, Radio, etc.
New Suggested List ... $5,511
Old Suggested List ... $5,088
SAVE!
Our Special Price ... $4,511
Save $1,000
$1000
'74 Torino 2-Door Hardtop
Small V-8, Automatic, P.S., Radio, W.S.W., Wheel Covers, B.S. Mouldings.
Stock No. 4-2539
"NEW" Suggested List Price ... $3,951
"OLD" Suggested List Price ... $3,634
SAVE!
"OUR" Special Price ... $3,351
$600
'74 Mustang II 2 Door Hardtop
V-6, Automatic, P.S., AM Radio, Air Cond., Tinted Glass and Body Side Mouldings.
Stock No. 4-2053
SAVE!
"NEW" Suggested List Price ...$4,318
"OLD" Suggested List Price ...$4,244
"OUR" SPECIAL PRICE ...$4,018
$300
The Closer You LOOK The Better We Look!
ONE WAY
Over 150 Brand New 1974 Cars Now in Stock or in Transit!
Many Available at the "Old" Price... Be early for the best selection!
Bonnell Ford
666 Main St. Winchester 729-1447
29 Winn St. Woburn 935-2900

GALLAHUES

We reserve the right to limit Quantities

We accept U.S.D.A. Food Stamps at both Gallahues Stores

COUPONS AVAILABLE AT STORE

FOR OUR MONDAY SPECIALS SAVE BIG $$$

WAKEFIELD
1117 MAIN STREET—Open 8 a.m. to 9 p.m., Mon.-Sat.

STONEHAM
259 MAIN STREET—Open 8 a.m. to 10 p.m., Mon.-Sat.

USDA CHOICE ¼ LOIN PORK CHOPS 1.09 lb.

USDA CHOICE FACE RUMP ROAST 1.48 lb.

USDA CHOICE LONDON BROIL STEAK CENTER CUT *1.48 lb. **1.28 lb.**

CENTER CUT
PORK CHOPS lb. $1.19

COUNTRY STYLE
SPARE RIBS lb. 89¢

USDA INSPECTED
PORK TENDERLOIN lb. $1.29

USDA INSPECTED
CHINE PORK ROAST lb. 99¢

USDA INSPECTED
WHOLE PORK LOIN lb. 99¢

RIB
PORK ROAST 89¢ lb.

BONELESS
PORK ROAST $1.29 lb.

USDA GRADE A—ALL WHITE MEAT—4-6 lb. avg.
TURKEY BREAST lb. 89¢

DEE'S
ITALIAN SAUSAGE . . . . . lb. $1.18

FRESH CUT DELI SPECIAL

***KRAKUS POLISH* Imported Boiled Ham** $1.59 lb.

ROTHMAN'S IMPORTED MORTADELLA ½ lb. 79¢

DELICIOUS GERMAN BOLOGNA lb. 99¢

HOLIDAY REGULAR MORTADELLA ½ lb. 55¢

HOLIDAY COMBINATION LOAF lb. $1.39

HOFFMAN Super Sharp CHEESE lb. $1.49

DELICIOUS PRESSED HAM ½ lb. 75¢

3 LB. COLONIAL CANNED HAM $4.59

Rothman's Cooked ITALIAN SALAMI ½ lb. 79¢

USDA CHOICE
SHOULDER STEAK lb. $1.58

USDA CHOICE
SANDWICH STEAK lb. $1.88

USDA CHOICE — CENTER CUT $1.48 lb.
BLADE STEAK lb. $1.28

USDA CHOICE
CUBE STEAK lb. $1.58

USDA CHOICE
TENDERKNIFED STEAK lb. $1.68

USDA CHOICE — 5 lb. pkg. or more
GROUND CHUCK lb. 99¢

CLEANED, FRESH
Mackerel lb. 59¢

FRESH
Filet of Sole lb. $1.48

FRESH DUG IPSWICH
Steamers lb. 49¢

FRESH . . . AVAILABLE NOW
SWORDFISH

FROZEN FOODS AND DAIRY

Nu Maid, 8 oz., Save 17c
TUMBLER MARGARINE 3/$1

King of Ices, 10 pak, Save 20c
ITALIAN ICE 79¢

Sweet Life, 16 oz., Save 5c
COFFEE CREAMER 4/$1

Sweet Life, 12 oz., Save 12c
CHOPPED ONIONS 3/99¢

Downy Flake, 9½ oz., Save 29c
FRENCH TOAST 2/89¢

Birds Eye, 10 oz., Save 6c
TASTI PUFFS 29¢

FRESHEST PRODUCE IN TOWN

EXTRA LARGE
JUICY NECTARINES lb. 39¢

LARGE
BELL PEPPERS lb. 29¢

LARGE
JUICY PEACHES lb. 29¢

LONG
CRISPY CUKES 3/29¢

CALIFORNIA
SEEDLESS GRAPES lb. 59¢

CALIFORNIA
CELERY HEARTS pkg. 39¢

3 Diamond, Chunk, Light, 6½ ozs.
TUNA SAVE 18c 2 for $1

Green Giant, 12 oz., Save 16c
Niblet Corn 4/$1

Nissen's, 14 oz., Save 14c
Coffee Cake 64¢

Ken's French, 16 oz., Save 16c
Dressing 59¢

Delmonte, 14 oz., Save 17c
Catsup 3/$1

Sweet Life, 16 oz., Save 17c
Bread 3 lvs. $1

Motts, Quarts, Save 17c
Apple Juice 2/89¢

Cliquot Club Assorted Flavors, Quarts
Diet Tonic Save 20c 3/99¢

Sunshine, 16 oz., Save 21c
Fig Bars 59¢

Lysol Liquid Deodorizing, 15 oz., Save 18c
Cleaner 49¢

Libby's, 14 oz., Save 10c
Brown Beans 3/89¢

Dew Drop Cut and Tips, 14½ oz., Save 17c
Asparagus 2/89¢

Assorted Fruit Flavors, Quarts
Zarex SAVE 30c 99¢

Hefty Scrap Bag, 50 count
Refill Save 8c 59¢

Red Pack, 16 oz., Save 10c
Tomatoes Whole 3/89¢

Hanover Cut and French, 16 oz., Save 29c
Green Beans 3/$1

WE ACCEPT U.S.D.A. FOOD STAMPS

Red Pack, 12 oz., Save 5c
Tomato Paste 2/75¢

65 Participate In Recreation's First Junior Olympics

Winchester's first annual junior olympics, sponsored by the Recreation Department, brought over 65 youths to Manchester Field last Friday to compete in various athletic meets.

The format, according to Bill Bates of the Recreation Department, was changed somewhat to the previously announced. Instead of being able to participate in only three events, competitors were allowed to participate in as many of the events as they wanted to.

Boys and girls who took part in the olympics were aged 8 to 15. Bates said every competitor was awarded an athletic certificate of award regardless of performance.

The heaviest competition was in the 10-11 age bracket, with 8-9 and 12-13 running second. Only five participated in the 14-15 age category and these were all boys.

Maureen McCabe and Peggy McCabe were the only girls who competed in the 12-13 age group, therefore one or the other came in first in each event.

First, second and third place winners were as follows:

HURDLES

8-9 year olds boys, first, Joey Adelsberger; second, John Myers; third, Chris Hoffman.

8-9 year olds girls, first, Martha Davis; second, Susanne Cote; third, Pamela Myers.

10-11 year old boys, first, John Hennelly; second, Jimmy Shattuck; third, Wayne Ciarcia.

10-11 year old girls, first. Therese Murray; second, Susan Mood and Patty McCabe.

12-13 year old boys, first, John Shattuck; second, Tom Masiello; third, Bobby Fiore.

12-13 year old girls, first, Maureen McCabe; second, Peggy McCabe.

14-15 year old boys, first, Jim Willard; second, Joe Sprague; third, Peter Mascioli.

50-YARD DASH

8-9 year old boys, first, Stephen Masiello; second, Joe Adelsberger; third, Pat Murray.

8-9 year old girls, first, Martha Davis; second, Susanne Cote; third, Pam Myers.

100-YARD DASH

12-13 year old boys, first, John Shattuck; second, William Rogers; third, Andy Wilsack.

12-13 year old girls, first, Peggy McCabe; second, Maureen McCabe.

14-15 year old boys, first, John Willard; second, Reilly Atkinson; third, Peter Mascioli.

RUNNING BOARD JUMP

8-9 year old boys, first, Stephen Masiello; second, Joey Adelsberger; third, Chris Rogers.

8-9 year old girls, first, Pamela Myers; second Susanne Cote; third, Martha Davis.

10-11 year old boys, first, John Hennelly; second, Don Roberts; third, Mark Steranka.

10-11 year old girls first Theresa Murray; second, Eileen McCabe; third, Susan Mood.

12-13 year old boys, first, John Shattuck; second, David Deshler; third, William Rogers.

12-13 year old girls, Maureen McCabe, first; Peggy McCabe, second.

Bill Rogers came in second in the 12-13 age group in the softball throw at the junior olympics. (Staff Photo by Eric Weiss)

14-15 year old boys, first, Jim Willard; second, Reilly Atkinson; third, Danny Fiorelli.

High Jump

8-9 year old boys, first, Chris Rogers; second, Pat Murray; third, Chris Hoffman and John Myers.

8-9 year old girls, Susanne Cote was only participant in girls' event.

10-11 year old boys, first in a tie, John Boyle and David Parker; third in a tie, Marc Moore and James Shattuck.

10-11 year old girls, first, Therese Murray; second, Susan Mood; third, Joan Baruffaldi.

12-13 year old boys, first, Andy Wilsack; second, William Rogers; third, Thomas Masiello and John Shattuck.

12-13 year old girls, first, Peggy McCabe; second, Maureen McCabe.

14-15 year old boys, first, Jim Willard; second, Reilly Atkinson; third, Peter Mascioli.

POTATO SACK RACE

8-9 year old boys, first, Stephen Masiello; second, Rodney Green; third, Joey Adelsberger and Chris Rogers.

8-9 year old girls, first, Susanne Cote; second, Martha Davis; third, Pam Myers.

10-11 year old boys, first David Parker; second, Marc Moore; third, Mark Steranka.

10-11 year old girls, first, Therese Murray; second, Kelly Keating; third, Susan Mood.

SHOT PUT

12-13 year old boys, first, William Rogers; second, John Shattuck; third, George Parker.

12-13 year old girls, first, Maureen McCabe; second, Peggy McCabe.

14-15 year old boys, first, Jim Willard; second, Reilly Atkinson; third, Danny Fiorelli.

220-YARD DASH

8-9 year old boys, first, Chris Rogers; second, Joey Adelsberger; third, Patrick Murray.

8-9 year old girls, first, Martha Davis; second Susanne Cote, and third, Pam Myers.

10-11 year old boys, first, John Hennelly; second, David Parker; third, John Boyle.

10-11 year old boys girls, first, Therese Murray; second, Nancy Monteith; third, Kelly Keating.

440-YARD DASH

12-13 year old boys, first, John Shattuck; second, William Rogers; third, Andy Wilsack. Girls did not participate.

14-15 year old boys, first, Jim Willard; second, Dan Fiorelli; third, Peter Mascioli.

SOFTBALL THROW

8-9 year old boys, first, Stephen Masiello; second, Chris Hoffman; third, Joey Adelsberger.

8-9 year old girls, first, Susanne Cote; second, Martha Davis; third, Pamela Myers.

10-11 year old boys, first, Mark Steranka and John Hennelly; second, Tremaine Atkinson; third, Jimmy Shattuck.

10-11 year old girls, first, Therese Murray; second, Patty McCabe; third, Susan Mood.

12-13 year old boys, first, John Shattuck; second, William Rogers; third, Andy Wilsack.

12-13 year old girls, first, Peggy McCabe; second, Maureen McCabe.

14-15 year old boys, first, Joe Sprague, second, Jim Willard; second, Reilly S. Atkinson.

JUMP ROPE RACE

8-9 year old boys, first, Tim Hoffman and John Myers; second, Rodney Green and David Worthen; third, Billy Worthen, Stephen Masiello and Tom Guilderson.

8-9 year old girls, first, Susanne Cote; second, Pam Myers.

10-11 year old girls, first, Therese Murray; second, Nancy Monteith; third, Patty McCabe. No boys participated.

12-13 year old girls, first, Peggy McCabe; second, Maureen McCabe. No boys participated.

Others who took part in the olympic games were:

Sandy Stanton, Greg Pastone, John Williamson, David Anderson, Kerry Keating, Robert Baraffaldi, Glenn Ciotti, Dave Suvak and Kevin Shattuck.

Also, Donald Hoffman, Jackie Monteith, Chris Young, Collin Green, Richard Carroll, Paul Williamson, Michael Anderson, Lisa Richtmann, Andrea DeMars, Carl Anderson;

And, Paul Myers, Michael Keating, Ben Atkinson.

Pamela Myers, Susanne Cote and Martha Davis were all winners in the potato sack race.

★ **Sports**

—Announcing—

Les Staiti Coiffures

Formerly Fred's of Winchester is offering to their many customers a new concept in salon styling. Please come in and meet our friendly staff and witness personally the expertise put to work with each and every service.

"Only Our Best"

is our slogan and we mean just that. Experience our new revelation in hair cutting with the new and exciting angle cut. Our salon features styling for all ages. Visit our salon and become one of our satisfied customers.

Perm Wave Special

$20.00 Value for **$10.00**

Includes Shampoo, set, cut, rinse

We recognize Senior Citizen cards. All rates reduced for August & September.

558 Main St., Winchester 729-0765

Hrs. 9 a.m.-6 p.m. Mon.-Sat. 729-7898

• fine liquors
• vintage wines
• choice beer and ale

At The "Home Of Good Spirits"

HIGH STREET BEVERAGE CO.

566 High Street West Medford
HUnter 8-0630
FREE DELIVERY 4:00 P.M. DAILY

VIANO'S ARLINGTON CINEMAS

CAPITOL — mass ave & lake st 648-4340
Now thru Tues. — Aug. 14-20
THUNDERBOLT & LIGHTFOOT
Clint Eastwood -- Jeff Bridges
Eve. 7:00-9:00 — Sunday 5-7-9
Starts Wed. — Aug. 21
THE STING

REGENT — arlington center 643-1197
Now thru Tues. — Aug. 14-20
NOW HELD OVER BLAZING SADDLES
Eve. 7:00-9:00 Sunday 5-7-9
Starts Wed. — Aug. 21
THREE MUSKETEERS

Sunday thru Thursday ALL SEATS $1.00 FRI & SAT $1.50
WIDE SEATING PARKING

Political Advertisement

Democrat

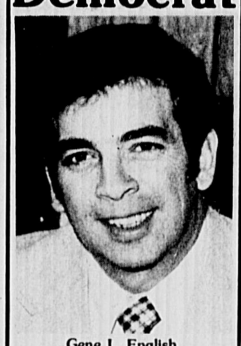

Gene L. English

He Will Represent You As State Senator

Gene L. English
Will Bring Innovation As State Senator

Gene English
Will Protect Individual and Community Rights

Gene English
A Visible and Available
State Senator

Vote
Sept 10th
Gene L. English

Gene L. English
14 Harvard St., Woburn

B.T. CONLON FUEL
FUEL OIL
27 Lake Ave., Woburn
933-1720
The Winter Comfort People

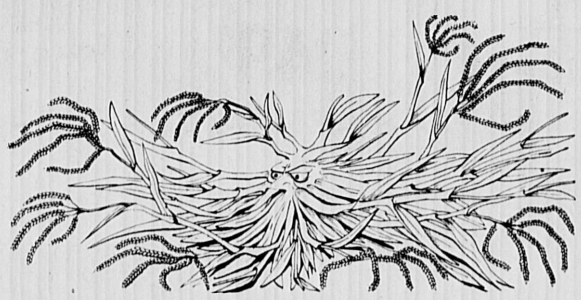

Goodbye Crabgrass!

Scotts® CLOUT®

- Spread it now to make the crabgrass shrivel and begin to disappear within days.
- A second application makes it disappear completely.
- Satisfaction — or money back

5,000 sq ft bag (11½ lbs) **7.95**

Fresh Picked CORN

Now Ready! At Our Stand

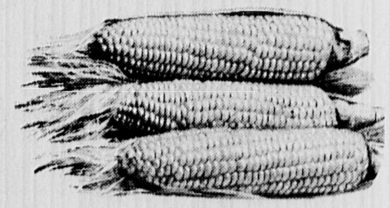

• **Hardy Mums**

Fabulous colors for fall. Big, plump plants starting to bud.

98¢

Garden beauty is our business.

• **Roses**
Still an excellent selection of new varieties and long-time favorites.
Now 25% off.

• **Perennials**
Put in more perennials. They look good now, will look great next year.
3 for $2.

• **Evergreens**
Magnificent selection. Plant now, enjoy this fall. MNA guarantee.
50% Off Selected Items.

Geraniums
Special Tag Sales
3" to 5" pots
3 for $1.
8" hangers $2.98

Mahoney's
Rocky Ledge Farm & Nursery
mna Massachusetts Nurserymen's Association
242 Cambridge St. (Rt. 3) Winchester 729-5900
Open 7 days a week 9 a.m. 9 p.m.
Accepting Master Charge, BankAmericard

AMONG WINCHESTER residents participating in activities at Pleasant Valley YMCA Camp, Wolfeboro, N.H., recently were Linda Waitsman, standing; from left, Susan Kalman and Leslie Selvitella.

Help
American Red Cross

VACUUM CLEANERS
• Sales • Service
ALL MAJOR BRANDS
FREE PICKUP
&
DELIVERY
RALPH R. MACAULAY
395-6265
Authorized Hoover Dealer

FURNITURE REFINISHING

Paint and Varnish Removed From Wood and Metal
Hours: Mon.-Sat. 8:30-5 & Thurs. eve to 8 p.m.
Expert Refinishing
FURNITURE STRIPPING & REFINISHING
205 Concord Turnpike (Rte. 2)
Delivery Arranged
Cambridge—Phone 876-0472

There's no such thing as a "special" or a "sale" at L. F. Carton.
Every home appliance we sell, we sell for lower prices than our neighbors--because we buy huge quantities of everything we sell.
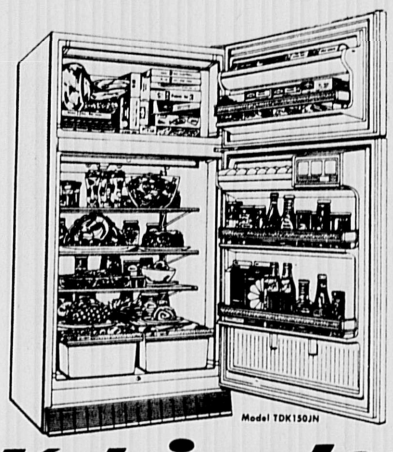
Model TDK150JN
Kelvinator
BIG FAMILY - SIZED
15 cu. ft.
Refrigerator - Freezer
SAVE ENERGY..
SAVE ON FOOD BILLS
with a big 134.4 lb. Freezer
L.F. CARTON LOW LOW PRICE $295
L. F. CARTON, Inc.
11 Olympia Avenue Woburn, Mass.
(Former location of Bldg. 19½)
935-5250

MCES Offers Tips To Save Tomato Plants

During the past few weeks, the Middlesex County Extension Service has received a number of calls regarding the cultural practices and problems that may be affecting tomato plants.

The service offers a few pointers as follows:

Continue to tie new shoots to the stakes, wires, cages or other means of support you have established.

Prune out regularly suckers while they are still small and young.

Be sure tomatoes are mulched with straw, grass clippings or black plastic so you do not have to cultivate. Otherwise, yield will decrease and lower leaves will curl up when the roots are disturbed. A mulch will also help retain a more uniform temperature as well as moisture content in the soil, thus reducing the possibility of blossom end rot.

Blossom end rot is a black, leathery, dry rot on the bottom end of green or prematurely red fruit. This disease can be reduced when plants are mulched. This disorder results primarily from moisture deficiency or fluctuation in the plant tissue which effect the transport of calcium in the plant. Once the tomato is hit by blossom end rot, there is nothing to do to correct the condition.

Fusarium and Verticillium Wilt disease are appearing with the presence of hot day weather. Infected plants turn yellow and die. There is no chemical control for the soil disease. Resistent varieties must be planted.

There is one other fungus disease that affect tomatoes, which can be controlled by applying a fungicide.

Anthracnose is appearing now on tomato plants when the fruit becomes over-ripe before it is picked. Use Maneb if this disease is a problem.

BELMONT FORD
A-1 USED CARS
BRAND NEW 1974 Pinto's - Mavericks & Mustang II's At Year End Prices In August
Every NEW CAR-TRUCK-DEMONSTRATOR & USED CAR In Stock Is On SALE And Were REALLY DEALING On Trades Too.

BRAND NEW
1974 Mustang II
Disc Brakes, All Vinyl Bucket Seats, Tachometer Full Wheel Covers, Cut Pile Carpeting, Pin Stripes Wrost White
Delivered To You Only $2877
Stk. No. 3560

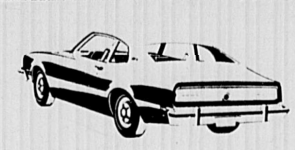
BRAND NEW
1974 MAVERICK
200 CID 6 Cyl. Engine, All Vinyl Trim, White Wall Tires, Bumper Guards
Delivered To You Only $2577
Stk. No. 3691

BRAND NEW
1972 PINTO 2 Dr.
All Vinyl Bucket Seats, Disc Brakes, 2000 CC Engine, White Wall Tires, Bumper Guards
Delivered To You Only $2477
Stk. No. 3698

A-1 Used Cars

1970 CHEVROLET $1377 — Impala, 2 Dr. HTop., Auto., V8, PS, PB, Radio, Gold With A Black Vinyl Roof
1969 MUSTANG $1377 — 2 Dr. HTop., Auto., V8, PS, PB, Radio, White Tires
AIR CONDITIONED
1968 CADILLAC $1077 — Convt., Auto., V8, PS, PB, All Power Extras, Car Runs and Looks New
1968 JAVELIN $977 — 2 Dr. HTop., Auto., V8, PS, PB, Radio, Very Good Running Car
SPECIAL SPECIAL SPECIAL ONE OWNER
1969 FORD $1577 — Club Wagon, Auto., V8, PS, PB, Radio, Runs and Looks Like A New One
1974 GREMLIN $2777 — 2 Door, Auto., 6 Cyl., Radio, Loaded With Extras, Showroom New
1973 PINTO $1877 — Runabout, 4 Cyl., AM-FM Stereo Radio
1973 MUSTANG $2777 — 2 Door, Auto., V8, PS, PB, Radio, Powder Blue With A Blue Vinyl Roof
AIR CONDITIONED
1973 CHEVROLET $2677 — "Nova", 4 Door, Auto., Small V8, PS, PB, Radio, White Tires
1972 TORINO $2077 — Wagon, Auto., Small V8, PS, PB, Radio, New Tires, Very Clean
AIR CONDITIONED
1972 BUICK $2477 — "Estate" Wagon, Auto., V8, PS, PB, Radio, Dark Green
1972 GRAN TORINO $2277 — "Sport", 2 Dr. HTop., Auto, V8, PS, PB, Bucket Seats, Floor Shift and Console, Red, White Vinyl Roof
AIR CONDITIONED
1972 COUNTRY SEDAN $2377 — Wagon, Auto., V8, PS, PB, Radio, White Tires, Cleanest One We've Seen
1972 PINTO 2 DR. $1377 — 4 Cyl., Radio, New Paint Job, Runs and Looks Like New, Red
AIR CONDITIONED
1972 GRAN TORINO $2377 — 4 Dr., Auto., V8, PS, PB, Radio, Vinyl Roof
AIR CONDITIONED
1971 BUICK $1777 — LeSabre, 4 Dr., Auto., V8, PS, PB, Radio, 2 Tone
1971 TORINO 2 DR. $1377 — HTop., Auto., Small V8, PS, PB, Radio, Beige With A Black Vinyl Roof
1973 MAVERICK $2577 — 2 Dr., Auto., Small V8, Radio, Extra Nice
AIR CONDITIONED
1971 TORINO $1477 — 4 Dr., Auto., V8, PS, PB, Radio, Medium Blue, White Tires
1971 GREMLIN $1077 — 2 Dr., Auto., 6 Cyl., Radio, Runs Good
1971 BUICK $1477 — Skylark, 2 Dr. HTop., Auto., V8, PS, PB, Radio, Green and White
1971 PONTIAC $1377 — Bonneville, 4 Dr. HTop., Auto., V8, PS, PB, Radio, Low Mileage
1971 MERCURY $1477 — Montego Wagon, Auto., V8, PS, PB, Radio
1971 LTD 2 DR. $1577 — HTop., Auto., V8, PS, PB, Radio, Vinyl Roof
1972 PINTO $1777 — Runabout, 4 Cyl., Auto., Radio, Blue and White, Special Interior

TRANSPORTATION SPECIALS
GOOD CARS JUST TRADED AT BELOW WHOLESALE PRICES
Stk. No. 3697A 1970 MAVERICK 2 Dr., Auto. $777
Stk. No. 3365A 1969 CHEVELLE Convt., Auto. $677
Stk. No. 3609A 1969 CTY. SQUIRE Auto. $377
Stk. No. 3629A 1971 PINTO Runabout $777
Stk. No. 3272B 1967 THUNDERBIRD $477
Stk. No. 3610A 1963 CHEVROLET Auto. 4 Dr., Auto. $77
NEW SELECTION EVERY DAY

Every Vehicle Listed Here Is In Stock And Ready For Immediate Delivery.
RENT-A-CAR
1010 PLEASANT STREET Route 60 BELMONT
489-2400 Open evenings til 10
"A Ford From Any Other Dealer Is Just A Ford"
BEST SERVICE IN NEW ENGLAND

Let us mail it! and save $3.40 over newsstand price

The Winchester Star

your community newspaper

get on our mailing list today....call
729-8100
or fill out valuable coupon and mail to
The Winchester Star
3 Church Street, Winchester Mass. 01890

You can start a one year subscription by mail for $7 in town, $7.50 out of town.
Name .....
Address .....
Town .....
State ..... Zip .....

Notes From Recent Selectmen Meetings

FIVE AND TEN

Recently the manager of F. W. Woolworth requested permission of the selectmen for licenses for amusement devices called Speedway, T.V. Tennis and Twin Rifle. Police Chief Edward Bowler said he would like to investigate these devices before giving selectmen a recommendation.

On Aug. 5 selectmen were in receipt of a positive report from the chief, but selectmen Dunbar, Chapman and Smith are curious as to how the chief determines which devices are right for Winchester Center and which are not. They wonder if the chief is looking at the devices from a gambling viewpoint or from a safety factor.

Chapman said he would call the devices "a questionable inducement geared to our young children."

Giarrizzo said he was under the impression that the chief went to Lexington to investigate similar devices. "If the chief doesn't call these detrimental I would go along with granting the license," he said.

The other selectmen were concerned that such devices might lead to "a gaming area" in the center.

Smith made a motion to defer the matter in an effort to obtain more information.

DANCING CLASS

Nancylee Robbins of Medford recently requested permission to hold dancing classes in the Town Hall two days a week, Wednesdays and Fridays, from 3-6 p.m. Monday selectmen denied Ms. Robbins' request after revising their rental policy which they feel needs to be changed because noise in the Town Hall during business hours "creates a disturbance to employees."

The policy now states there will be no use of the Town Hall facilities by organizations or private individuals during office hours.

NO OPTION

Selectmen were recently notified by Ronald E. DeConto and James Feeney of 6 Reservoir st. that they are now occupants of this town property which was originally leased by the town to Mr. and Mrs. Salvatore Columbo. DeConto and Feeney said they would like to rent with an option to buy this six-room two-story house and land.

Discussion revealed that though their lease had expired, the Columbos had no legal right to make the change. Selectmen will advise DeConto and Feeney that they may complete proper forms to lease the property on a renting basis but that they will not be given an option to buy.

FIRE RECORDS

Chief I. Francis Amico of the Winchester Fire Department recently requested approval of the selectmen to permit persons to research records and use photographs for the Fire Department History.

Inasmuch as all but confidential personnel records are public record, selectmen gave approval and will ask the chief engineer to take proper safeguards in permitting people to look at such records.

Selectmen approved payment of $6,049 to be spent by the School Department for legal fees pertaining to collective bargaining.

The annual budget for such an expense by the School Department is $5,000. According to law, fees for this purpose over and above the $5,000 must be approved by the Board of Selectmen.

Town counsel Douglas Randall said that since the bill covers an 18-month period, in his opinion, the bill is proper and should be approved. Ordinarily, he said, the School Committee should obtain approval of selectmen ahead of time when they anticipate exceeding the $5,000 limitation.

He noted this can cause early negotiations to fail and therefore it is difficult for a School Committee to foresee spending more than the $5,000 amount.

In my judgment, he said, the School Committee should try to live within its budget in this area.

Executive Secretary Edward Donnelly will write to the Winchester School Committee asking them to keep an itemized account of the number of counsel hours which can be forwarded to selectmen in the future to improve communications in this regard.

BRICK WALK

Fire Chief I. Francis Amico has requested that the brick walk between the fire station and the police station be repaired because it is in an unsafe condition.

Selectmen voted 4-1 in favor of repairing the walk by taking up the brick and replacing it with concrete which will be less expensive.

The negative vote came from William Chapman who wanted to go with brick because of aesthetic value. Jokingly, it was suggested they might put red coloring in the concrete. Seriously, Chapman asked that a request be made to halve the walk edged on each side with red brick.

"Utilizing the old bricks, of course," said Vito Giarrizzo. "In the good old days we could have asked the firefighters to lay the brick," he added.

The work will be done by the Highway Department.

HEARINGS

Selectmeb plan to hold a hearing in two weeks on the subject of traffic on Leslie road.

They also will seek to meet with the Winchester Historical Commission in order to obtain guidelines relating to the bi-centenniel. Selectman chairman Vito Giarrizzo said, "Hopefully they will be the nucleus for a bi-centennial plan."

Selectman Smith expects to get back to his associates next week with a list of outstanding bills due to the town for ambulance services. He noted that from 1958 to 1973 there are about 154 abatements in the amount of about $2,000 due the town.

Selectmen are in receipt of a letter from Thomas J. Galligan Jr., president of Boston Edison Company, asking for supoort on a Boston Edison petition for rule making and other appropriate relief before the Federal Energy Administration.

The petition, relating to what Edison calls "the unfair burden upon the New England region because of the area's heavy dependence on high priced imported residual oil," states that FEA's failure to issue pricing regulations to help New England is in violation of requirements in the Emergency Petroleum Allocation Act of 1973.

Among the proposals for regulatory relief suggested by the Edison petition are (1) an increase in domestic production of residual fuel oil pursuant to FEA's allocation authority; (2) a lowering of residual fuel prices pursuant to FEA's price control authority; and (3) the adoption of a tight systemn similar to the one imposed on import quotas which would allocate a significant amount of low-cost domestic oil to New England users.

Edison asks the Federal Energy Administration to conduct public hearings promptly and provide appropriate relief to bring about a solution to the critical situation in New England.

Selectmen voted to support the holding of the public hearings but not Edison's position. Selectman Lawrence Smith said he was not "informed enough" to go that far.

MOCK TOWN MEETING

The League of Women Voters in cooperation with selectmen plan to hold a mock town meeting as part of the upcoming bicentennial celebration and in conjunction with the 1975 Girl Scout Jamboree, which will have its headquarters at Tufts University, Medford.

Selectmen will be contacting chairmen of the town boards asking for their help by providing someone to serve on a steering committee for the effort.

Selectmen Arthur Dunbar and William Chapman are volunteers from the Board of Selectmen. Mrs. Marguerite Thuma is coordinator for the local League of Women Voters.

OTHER MATTERS

The board recently received a recommendation from Safety Officer John McKinley to the Police Chief concerning the posting of signs on Ridge street near the Woburn line limiting speed in that area. Selectmen voted to accept the recommendation and have requested the Highway Department to post two signs specifying 30 miles per hour on the Woburn end of Ridge street.

VIP Reopens

League Information Phone Ready To Answer Questions

The Voter Information Phone of the League of Women Voters is open again after a brief vacation.

Volunteers are staffing toll free phones daily from 10 a.m. to 2 p.m. and answering questions from Massachusetts residents on government, elections and legislation.

The Boston phone number is 357-5880.

A housewife called to ask if it is possible to obtain employment with the Commonwealth if a person cannot work a complete business day.

She was told by the Voter Information Phone staffer that a new law allowed this.

According to Chapter 500, recently passed by the Legislature and signed by the Governor, there will be increased recruitment and employment opportunities for persons unable to work regular business hours. The number of such opportunities will rise gradually from 2 percent of the total number of positions in a certain class in the first year to 10 percent after five years.

With passage of this legislation providing for flexible hours of employment, positions in executive agencies will be open to many who could otherwise not qualify.

A caller wanted to know how the federal government could allow highway funds to be used for purposes of mass transportation while the state government could not use its own highway funds for that purpose.

Under an amendment to the 1973 U.S. Highway Trust Fund approved by Congress, monies from the interstate highway fund can now be used for mass transportation. The U.S. Department of Transportation recently allowed $671.5 million once planned for highway construction in Massachusetts to be used instead for mass transportation projects.

The state constitution does not allow gasoline tax monies paid to the highway fund to be used for other than highway purposes. An amendment to the Constitution has passed two sessions of the Legislature and will appear on the ballot in November. The amendment, if approved, will allow funds from this source to be used both for mass transportation and highways.

What offices will be on the ballot in this upcoming state election? asked another voter.

The VIPhone volunteer told the caller there is quite a long list of candidates. In the primary, scheduled for Sept. 10 voters will be choosing their parties' candidates for statewide offices of governor, lieutenant-governor, attorney general, state secretary, treasurer, auditor.

On a district basis, voters will be choosing candidates for the U.S. House of Representatives, Executive Council, state senate, state representative, one county commissioner (2 in some districts with unexpected vacancies), sheriff, district attorney.

Not all these offices will be contested in the primary. In some cases there will be only one candidate on the party's ballot for each position and in other cases one party may not be running any candidate. Primaries, however, are important elections because in some areas the most important contests occur in the primary and the winner of the primary in one party is almost always the winner of the election. The voter who waits only for the final election is often unknowingly disenfranchised.

Is there any way I can vote in the primary if I do not wish to be a member of either political party? asked another caller.

"Yes," answered the League volunteer.

In Massachusetts, an unenrolled voter, or Independent, may vote in the primary election. The voter simply goes to the polls on primary day, Sept. 10 and asks for either a Democratic or Republican ballot. Immediately after voting, the voter may ask for a card to disenroll from that party. The voter fills in the card and either mails it back to the city or town clerk or takes it back personally to maintain an Independent status or change party affiliation.

Registered Democrats or Republicans may only request the ballot of the party in which they are enrolled, though they too may change at any time by filling out a card and returning it to city or town hall.

Mrs. Hobbs Is Graduate

Mrs. Mary Hobbs of 10 Wildwood st., mother of Valerie, 18; Jeffrey, 17; Russell, 16, and Bradley, 15, is a graduate of Northeastern University after 10 years of study in the University College. Mrs. Hobbs received a bachelor of science degree in management.

XEROX
COPIES
INSTANT SERVICE
Star Stationery
729-6229

HAVE YOUR OWN ADJUSTER
Let us prepare and negotiate your claims for: FIRE . . . WATER SMOKE . . . WIND BURGLARY and VANDALISM LOSSES
CALL 729-6660
RICHARD H. FURR ASSOC.
LICENSED ADJUSTERS
41 Cross St., Winchester, Ma.
729-6660

LEHRER AND MADDEN INCORPORATED Insurance
John F. Doherty
38 Church Street
Wellesley 729-7080 Winchester
Claim Dept. 235-2500

formerly MEWS ART CINEMA
The Flicks
of Lexington
10 MUZZEY ST.
861-6170
Week of Aug. 14-20

The Biggest Howl Ever Unleashed!
DIGBY THE BIGGEST DOG IN THE WORLD
2 Shows Nitely 7-9 pm
Wed thru Sun. $1.50
Mon & Tue. $1.00

There Is Only "One"
Welcome Wagon
CALL
MRS. JOHNSON
729-4696
MRS. FERULLO
729-3050
on the occasion of
Arrival of Newcomers in Winchester

get more mileage
OUT OF A SMALL CAR
28 m.p.g. as reported by MOTOR TREND
Opel Manta
From $3195

Including This Standard Equipment:
• Wheel trim rings
• 1.9 litre cam-in-head engine . . . great for economy
• 4-speed fully-synchronized transmission
• Rack-and-pinion steering for real response
• Tinted glass
• Power-assisted front disc brakes
• Deep-grained perforated vinyl interior
• Reclining bucket seats Much, much more on every Opel!
"MANTA RALLYE"
Manta combines a lot of Teutonic exuberance with a touch of German frugality. It has the ability to devour great sections of high-speed Autobahn in a single outing but its appetite for gasoline is remarkably small. That may help explain why Opel is the best selling car in Germany.

"OPEL WAGON"
Lots of Fun per Mile
Lots of Miles per Gallon
"MANTA LUXUS"
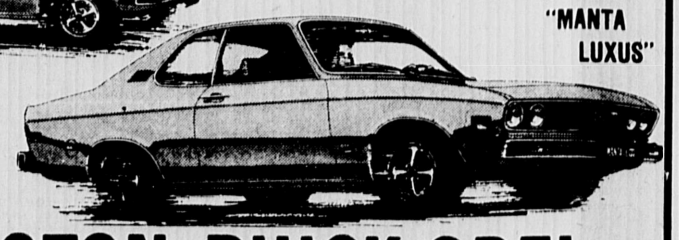
ARLINGTON BUICK-OPEL
835 MASS. AVE. ARLINGTON 643-5300

The best time to put in a lawn is fall*! The best one to put in a lawn is the Lawn-A-Mat man!
From his successful experience on over one million lawns coast to coast, the Lawn-A-Mat man knows that Fall seeding is best because:
1. Fall is the seeding time for 15 of 22 seeded grasses including Kentucky Bluegrass and Fescues, the two best kind of lawn grasses.
2. Lawn seed sprouts fastest in cool weather, grows faster too. The Lawn-A-Mat man knows that grass is essentially a cool weather plant. Fall is the time of year when the lawn's enemies, the hot sun, heat, bugs and weeds are on the wane. He agrees with experts who say that Fall is the best time to start a lawn you can be proud of, one that will probably require less expense than you are putting into your present lawn.
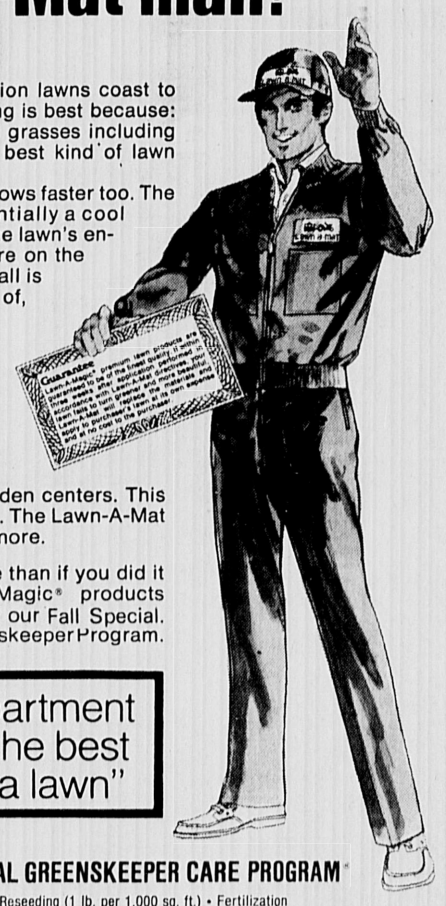
Just as Fall is the best time to put in a lawn, the Lawn-A-Mat man is the best man to put in that lawn. Lawn-A-Mat has put in more than one million lawns and has more lawn care professionals from coast to coast than any other service. Its Lawn-A-Magic seed and chemicals are the highest quality, equal to the best you can buy at most garden centers. This means that you get more for your money in the Fall. The Lawn-A-Mat man is offering you Fall Specials to save you even more.
He will do all the work and it will cost you no more than if you did it yourself. All you do is buy the high quality Lawn-A-Magic® products and the work will be done free! Take your choice of our Fall Special. or ask your Lawn-A-Mat man about the Annual Greenskeeper Program.
*Experts from the U.S. Department of Agriculture say "Fall is the best time to start or renovate a lawn"
FALL SPECIAL
$24.95
(For up to 4,000 sq. ft. Each add'l 1,000 sq., ft., $5)
YOU GET:
Power aeration • Power rolling • Fertilization (35-7-5 Turfmaster Prills) • Seeding (1 lb. per 1,000 sq. ft.).
ANNUAL GREENSKEEPER CARE PROGRAM (4,000 sq. ft. minimum)
FALL Reseeding (1 lb. per 1,000 sq. ft.) • Fertilization (35-7-5 Turfmaster Prills) • Weed control • Power rolling • Power aeration • Grub proofing.
SPRING Pre-emergence Crab Grass control • Reseeding (1 lb. per 1,000 sq. ft.) • Fertilization (35-7-5 Turfmaster Prills) • Weed control • Power rolling • Power aeration.
EARLY SUMMER Weed Control • Chinch Bug control • Sod Webworm control • Fungus control • Fertilization (32-7-5 Duro-Turf) • Power rolling.
SUMMER Crab Grass control • Weed control • Fungus control • Chinch Bug control • Sod Webworm control • Fertilization (32-7-5 Duro-Turf) • Power rolling.
Lawn-a-mat®
A LOT OF GRASS GROWS UNDER HIS FEET
ACT NOW! CALL 729-7711
Copyright 1973 Lawn-a-Mat® Chemical & Equipment Corp.

Mrs. Kittredge, Mrs. Keane Will Play In Tourney

Two Winchester women will be among more than 90 top women golf champions representing clubs throughout Massachusetts competing in the ninth annual tournament of Women golf champions at Ferncroft Country Club in Danvers next Monday.

The women are Mrs. Clifton Keane, club champion at the Meadow Brook Golf Club, Reading; and Mrs. R. B. Kittredge, club champion at Wincster Country Club. The tournament is sponsored by the Commonwealth Bank and Trust Co. and is considered be one of of the outstanding ladies' golf events in the state.

The tournament is open to all 1974 club champions in the state. However, if a club has not determined the 1974 champion, the 1973 champion is eligible.

The tournament consists of 18 holes of stroke play.

A trophy will be awarded to the winner and a permanent replica will go to her club.

The winner will receive a $100 gift certificate and runners-up will receive certificates of $75, $50 and $25.

Cheerleaders For Pop Warner Games To Meet Aug. 20

Girls in the sixth, seventh and eighth grades who are interested in becoming cheerleaders for the Pop Warner A, B and C teams will meet Aug. 20 at 6:30 p.m. at Ginn Field.

Jeannie Branley and Maria Shields are coordinators of the cheerleading program.

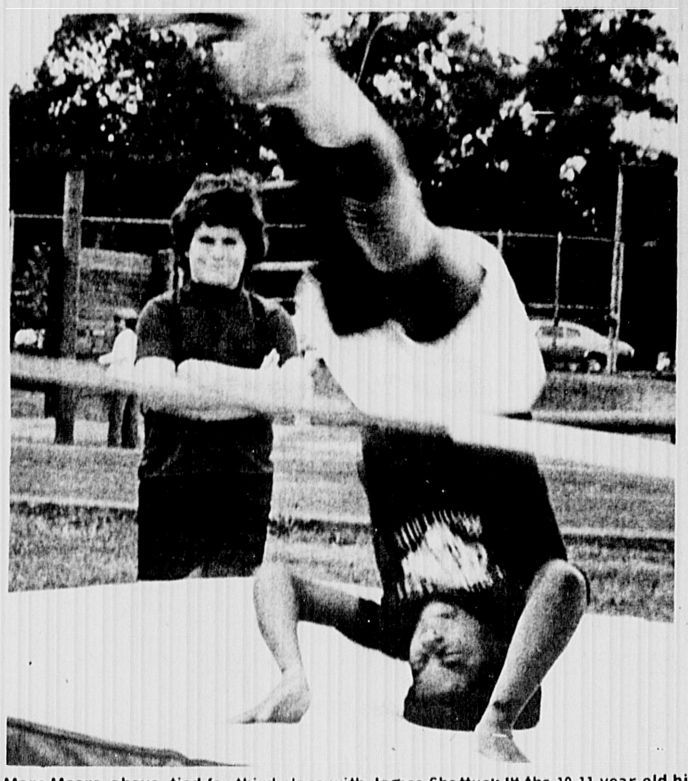

Marc Moore, above, tied for third place with James Shattuck in the 10-11-year-old high jump competition. (Staff Photo by Eric Weiss)

Pee Wee Tryouts Monday

Tryouts for the Pee Wee Division of the Pop Warner Football League, will begin next Monday at 6 p.m. at the new high school field on Shore road.

All boys, whether they have registered or not, are welcome to attend these tryouts. Monday will also be the last day to register for the A, B, and C teams.

For more information, contact Charles Adelsberger, 34 Tufts rd.

4:30 Today Is Deadline To Register For Town Swim Meet

Check-in time for the 27th annual town swim meet to be held Saturday at Leonard Pool will be 9:30 a.m.

Trials will begin at 10 with finals following 15 minutes later.

The meet is jointly sponsored by the Winchester Recreation Department, the Winchester Park Department, Winchester Red Cross and EnKa Society.

Open to Winchester residents only, the meet does not include guards and beach personnnel who work for the town.

Participants have until 4:30 today to register. Each may register for no more than two events in their own age group and one event in the 16 and under category.

According to Carole Rivinius of the Recreation Department, swimmers will qualify for finals according to time, not by position in heats.

If a registered contestant scratches from any event, he or she will be disqualified from the entire meet, said Mrs. Rivinius. The right to reject any entry for any reason is reserved, she said.

There must be at least two contestants entered and ready to swim if the event is to be held.

Applicants age the day of the meet will govern eligibility. Prizes will be awarded.

Registration may be made through Mrs. Rivinius or at the Recreation Department at the Town Hall.

The order of events is as follows:

Girls

16 and under, 100 meter freestyle.
12-13, 50 meter backstroke.
8 and under, 25 meter Freestyle.
16 and under, 200 meter, individual medley.
9-11, 50 meter breastroke.
12-13, 50 meter freestyle.
14-16, 50 meter butterfly.
8 and under, 25 meter backstroke.
9-11, 50 meter freestyle.
14-16, 50 meter freestyle.

Boys

16 and under, 100 meter freestyle.
12-13, 50 meter breastroke.
8 and under, 25 meter freestyle.
16 and under, 200 meter individual medley.
9-11 50 meter backstroke.
12-13, 50 meter freestyle.
14-16, 50 meter butterfly.
8 and under, 25 meter backstroke.
9-11, 50 meter freestyle.
14-16, 50 meter freestyle.

Registration may be made through Mrs. Rivinius or at the Recreation Department at the Town Hall.

Murphy Controls Angels

Control was the key last week as Harry Murphy pitched one-hit ball to lead the Leonard Reds over the McDonald Angels 6-2. Murphy also blasted a home run and a single.

In other action, McDonald and Ginn split a double-header. Reilly Atkinson was tough on the mound as Ginn took the first game 5-4.

Paul Marshall was equally impressive for McDonald in the second game as he hurled his way to a split of the doubleheader by a score of 4-2.

In the finale of the regular season the Leonard Reds tuned up for the playoffs by walloping the Ginn Brewers 14-2. The defending champs showed they have what it takes to retain their crown. Both the Brewers and the Angels feel confident they can put it all together in the playoffs.

Ginn and McDonald will clash with each other in a best of three series this week to determine who will meet the Reds in the finals. The finals will be played next Monday, Tuesday, and if necessary, Wednesday.

Final Standings Div. A

	W	L
Leonard Reds	8	2
Ginn Brewers	4	6
McDonald Angels	3	7

Final Standings Div. B

	W	L
McDonald	7	2
Leonard	6	2
Ginn	0	9

Winchester Twilight Team Back In First Place

In the Suburban Twilight Soccer League Winchester came out strong last Tuesday night at Ambrose Field against Lexington. The final score was Winchester 2, Lexington 1.

Bob Grom put one in at the start and Winchester then played very strong to end the half.

In the second half, Lexington tied up the game early. This put great pressure on Winchester since they had to win the game in order to stay in contention for the playoffs.

Goalie Mike Stevenson played well and kept the defense alive throughout the game. Tom Brennan put one in and gave Winchester a 2-1 lead and a must win.

This put Winchester back into first place with the help of a Billerica-Somerville tie. Also a Somerville loss last Wednesday put them in second place, leaving Winchester and Billerica tied for first place.

If Somerville continues to win their remaining two games, they will qualify for the playoffs. Only the two top teams in the division can participate.

Playoff games for Winchester will likely be against Concord or Needham at each respective field.

WOBURN GAME

Winchester beat Woburn Thursday evening at Ambrose Field in a 2-0 game. Previously, Winchester beat Woburn 4-0.

George Evans and Brian Flanagan did the scoring for Winchester with Jim Barry (who is coming off an ankle injury) missing several opportunities.

The Winchester team has had several injuries this season, yet they have stayed in first place.

Bill Logan (ankle) and Jim Beck (knee) are both out of action, leaving Bob Salvucci the lone remaining starter of defense.

Bob Bird and George Evans have stepped in well from halfback positions and done great jobs.

Dave Frongillo (ankle) and Steve McDavitt (knee) are also out of action. These injuries hurt Winchester's offense, but with the help of WHS players like Tom Brennan, Roy Palumbo, Tom Deshler and Pete Frongillo, the team has kept the goals coming.

Safety Town At Mall Has More Classes

Additional classes are being scheduled for Safety Town to be held at the Burlington Mall, Aug. 19-23 and 26-30 due to the large number of registrations. All youngsters wishing to attend will be accommodated, according to Liz Miksen, public relations director of the Mall.

The miniature city, designed with shops, grassy walks and sidewalks, to teach children entering school this fall how to react to the hazards of various traffic situations, has attracted much attention throughout Suburban Boston.

Youngsters using bicycles, tiny pedal type cars and fire engines, will alternate as drivers and pedestrians under the direction of Officer Russ Petersen of the Burlington Police Department assisted by women traffic officers.

The WBZ traffic helicopter will visit Safety Town and various Boston TV stations have indicated they will have cameramen at the scene to film activities.

Classes are one hour long and are scheduled daily at 11 a.m. and 1 p.m. followed by a safety puppet show in the Mall presented by Dorothy Rankin.

Class sizes are limited to 25 youngsters. Registrations are made on a first come first served basis by calling the Mall Office.

Burlington 'Y' Plans Annual Water Carnival

The Burlington Area YWCA will hold its second annual water carnival Aug. 18 from 10:30 a.m. to 3 p.m.

Family Pool will begin at 2 p.m. on that day.

The Carnival registration will be from 10:30 a.m. to 11:30 a.m. Also a bake sale and YWCA goods will be sold at the carnival. Admission is 25 cents which will be used to buy pool equipment. The event is open to all area residents and members of the YWCA.

Time Table of Events

10:30-11:30 carnival registration; 10:30-11:30 announcements and selling of goods; 11:30-11:45 relay race; 11:45-noon ping pong ball race; 11:45-noon ping pong ball race with spoon; 12-12:30 p.m. greased water melon race;

12:30-1 p.m. underwater swimming; 12:30-1 p.m. diving contest; 1-1:15 p.m. clothes relay race; 1:15-1:30 p.m. guard relay race; 1:30-1:45 p.m. competitive racing; 1:45-2 p.m. tug o' war; 2-2:30 p.m. awards; 2:30-3 p.m. clean up.

Boston YMCA Plans 10-Speed Bike Clinic

The Greater Boston YMCA will recognize Aug. 26-30 as "Ten-Speed Bike Week" and hold a week-long, co-ed, residential cycle clinic and touring program for teenagers at its Ponkapoag Outdoor Center, in the MDC Blue Hills Reservation, off Route 128, Canton.

The non-profit program is under the supervision of bicycle designer Richard Poole of Wayland. Although enrollment will be limited, the 'Y' says that no previous ten-speed experience is required. The Center supplies all bikes, meals, and lodging.

Offshore Oil Hearings Set

Six and a quarter million tons of oil are spilled every year in the seas of the world, Dr. Bostwick Ketchum reported recently at a hearing held by Sen. Edward M. Kennedy at the New England Aquarium in Boston on "Offshore Oil: Massachusetts Impact."

The hearing was held to help determine the impact on Massachusetts of the proposal to lease areas off the coast of New England for oil and gas development.

Additional hearings will be held throughout New England and on the West Coast to further the ocean policy study.

The hearings are a joint effort of the Senate Ocean Policy Study and the Subcommittee on Administrative Practice and Procedure of the Senate Judiciary Committee.

Ketchum said that there is much conflicting opinion on the toxicity of oil. Different studies have given different results — partly because they have studied spills of different types of oil.

Crude oil consists of many different fractions, and the lighter, or aromatic, fractions are the most soluble and the most dangerous. Refined oils have a higher percentage of these more toxic aromatics.

A Falmouth spill in 1969 resulted in almost complete killing of organisms. Species resistant to oil quickly moved in, and shellfishing was eliminated for three years, then opened only to bay scallops, which have a one-year life cycle. Some shellfish in the area still have identifiable oil in their tissues, after five years. There is also still oil deep down through the sediments. Slow recovery is now apparent, but far from accomplished.

Ketchum said that a great deal more research is needed. He named six general areas of research needs:

General studies of toxicity and persistence, studies of rate of recovery of the ecosystem, chemical studies to identify spills by "fingerprinting" of oil, studies of the amount and distribution of oil in the present environment, continuous monitoring of the oil problem for future evaluation, and physical studies of solubility, spreading, and changes in oil when it is spilled in water.

The most urgent need is to study the entire ecosystem and how it is related. "One small change can sometimes cascade and have a tremendous effect," said Ketchum, "but sometimes one small change is insignificant."

contractors services

outside work

JOE SHERKANOWSKI
J. & J. Building & Remodeling
CARPENTRY.....ROOFING.....CHIMNEYS...
LICENSED & INSURED
396-1869

ROOFING
45 Years Experience
• Vinyl &
• Aluminum Siding
• Gutters
• Painting
• Carpentry
•Free Estimates•
•Insurance•
Colony Roofing
391-0646

THE FOUR SEASONS LANDSCAPING
* Complete Lawn Care
* Summer Lawn Cutting
* Planting of Shrubs & Gardens.
Call 891-8661 or
Ask for Steve 235-7984

RUBBISH REMOVAL
REASONABLE RATES
Spring & Fall Clean-Up
Landscaping
Richard Casalinuovo
729-4884

GEORGE CARLSON
Tree Surgery and Removal
Storm Damage Storm Repair Damage A Specialty
For the best quality work at the most reasonable price on all types of tree work, trees and bushes pruned, give us a call for a free estimate. 935-7276

JOE DIZIO
LAWN MAINTENANCE
RUBBISH REMOVAL
729-6595

NICK DIZIO
LANDSCAPE SERVICES
Lawns raked · rolled and seeded.
Loam and shrubs for sale.
TREE SERVICE SPRAYING
Free Estimates
729-6477

A & E TREE EXPERTS
TREES TRIMMED & FELLED
FREE ESTIMATES
623-8896

James Alden
STAYGREEN LANDSCAPING
Lawn Maintenance and Landscaping Service
438-4183

Tree and Landscape
*Tree Removal*Clearing
*Guying *Planting
*Landscaping
Homes, pools, business lawns mowed.—
Fertilized Seeded Or Sodded
Free Estimates
933-0432
933-2231

COMMONWEALTH OF MASSACHUSETTS
Middlesex, ss. PROBATE COURT

To all persons interested in the estate of Dorothy D. Gordon of Winchester in said County, mentally ill person.

The guardian of the property of said Dorothy D. Gordon has presented to said Court his fifteenth to eighteenth accounts inclusive for allowance.

If you desire to object thereto you or your attorney should file a written appearance in said Court at Cambridge before ten o'clock in the forenoon on the eleventh day of September 1974, the return day of this citation.

Witness, Edward T. Martin, Esquire, First Judge of said Court, this twenty-sixth day of July 1974.

John V. Harvey, Register
8.1-3w

COMMONWEALTH OF MASSACHUSETTS
Middlesex, ss. PROBATE COURT

To James W. Pickens of Rogers in the State of Arkansas.

A libel has been presented to said Court by your wife, **Sheila Pickens** praying that a divorce from the bond of matrimony between herself and you be decreed for the cause of cruel and abusive treatment.

If you desire to object thereto, you or your attorney should file a written appearance in said Court at Cambridge within twenty-one days from the twenty-third day of September 1974, the return day of this citation.

Witness, Edward T. Martin, Esquire, First Judge of said Court, this sixteenth day of July 1974.

John V. Harvey, Register
8.1-3w

COMMONWEALTH OF MASSACHUSETTS
Middlesex, ss. PROBATE COURT

To all persons interested in the estate of **Frances P. Black** late of Winchester in said County, deceased.

The executors of the will of said **Frances P. Black** have presented to said Court for allowance their first account.

If you desire to object thereto you or your attorney should file a written appearance in said Court at Cambridge before ten o'clock in the forenoon on the tenth day of September 1974, the return day of this citation.

Witness, Edward T. Martin, Esquire, First Judge of said Court, this thirty-first day of July 1974.

John V. Harvey, Register
8.8-3w

COMMONWEALTH OF MASSACHUSETTS
Middlesex, ss. PROBATE COURT

To all persons interested in the trust estate under Article III, section II of the will of **Marion H. Boutwell** late of Winchester in said County, deceased, for the benefit of **Roswell M. Boutwell** and others.

The trustees of said estate have presented to said Court for allowance their first to fourth accounts, inclusive.

If you desire to object thereto you or your attorney should file a written appearance in said Court at Cambridge before ten o'clock in the forenoon on the ninth day of September 1974, the return day of this citation.

Witness, Edward T. Martin, Esquire, First Judge of said Court, this sixth day of August 1974.

John V. Harvey, Register
8.15-3w

COMMONWEALTH OF MASSACHUSETTS
Middlesex, ss. PROBATE COURT

To all persons interested in **Hugh S. MacKay** the third and **Claudia Ruth MacKay** of Winchester in said County, minors.

A petition has been presented to said Court, praying that **Joyce V. MacKay** of Winchester in the County of Middlesex or some other suitable person, be appointed the guardian of their estate.

If you desire to object thereto you or your attorney should file a written appearance in said Court at Cambridge before ten o'clock in the forenoon on the ninth day of September 1974, the return day of this citation.

Witness, Edward T. Martin, Esquire, First Judge of said Court, this twenty-third day of July 1974.

John V. Harvey, Register
8.1-3w

COMMONWEALTH OF MASSACHUSETTS
Middlesex, ss. PROBATE COURT

To all persons interested in the estate of **Walter K. Munroe** late of Medford, in said County, deceased.

A petition has been presented to said Court for probate of certain instruments purporting to be the last will and codicil of said deceased by **Dean W. Carleton** of Winchester in the County of Middlesex praying that he be appointed executor thereof without giving a surety on his bond.

If you desire to object thereto you or your attorney should file a written appearance in said Court at Cambridge, before ten o'clock in the forenoon on the ninth day of September 1974, the return day of this citation.

Witness, Edward T. Martin, Esquire, First Judge of said Court, this twenty-second day of July 1974.

John V. Harvey, Register
8.1-3w

COMMONWEALTH OF MASSACHUSETTS
Middlesex, ss. PROBATE COURT

To all persons interested in the trust estate under article III, section IV of the will of **Marion H. Boutwell** late of Winchester in said County, deceased, for the benefit of **Katherine B. Hood** and others.

The trustees of said estate have presented to said Court for allowance their first to fourth accounts, inclusive.

If you desire to object thereto you or your attorney should file a written appearance in said Court at Cambridge before ten o'clock in the forenoon on the ninth day of September 1974, the return day of this citation.

Witness, Edward T. Martin, Esquire, First Judge of said Court, this sixth day of August, 1974.

John V. Harvey, Register
8.5-3w

TO THE BOARD OF APPEAL WINCHESTER, MASSACHUSETTS

August 12, 1974

The undersigned hereby requests the Board of Appeal to grant permission to add to present single family dwelling numbered **17 Brantwood Road**, locating the same less than fifteen (15) feet from the lot line.

John C. Stumcke

TOWN OF WINCHESTER BOARD OF APPEAL

August 12, 1974

Upon the foregoing application it is hereby ORDERED: That a public hearing be held thereon in the **East Room of the Town Hall on Tuesday September 10, 1974 at 7:30 o'clock in the evening**, that notice thereof be given at the expense of the applicant by publishing a copy of said application together with this order in the Winchester Star, once in each of two (2) successive weeks the first publication to be not less than twenty-one (21) days before the day of the hearing, that notice thereof be given to the petitioner and to the owners of all property deemed by the board to be affected thereby including the abutters and the owners of land next adjoining the land of the abutters, notwithstanding that the abutting land or the next adjoining land is located in another city or town, as they appear on the most recent tax lists, and to the planning board of the city or town, and, if pertinent, of the adjoining city or town. A copy of such notice shall be posted in a conspicuous location upon the property to which said application relates.

By the Board of Appeal
Frederick D. Herberich, Chairman
Daniel T. Chane, Jr.
Esther B. Seferian
8.15-2w

COMMONWEALTH OF MASSACHUSETTS
Middlesex, ss. PROBATE COURT

To all persons interested in the estate of **Harry D. Locke also known as Harry Dexter Locke** late of Winchester in said County, deceased, testate.

A petition has been presented to said Court for license to sell at private sale certain real estate of said deceased.

If you desire to object thereto you or your attorney should file a written appearance in said Court at Cambridge before ten o'clock in the forenoon on the ninth day of September, 1974, the return day of this citation.

Witness, Edward T. Martin, Esquire, First Judge of said Court, this thirtieth day of July, 1974.

John V. Harvey, Register
8.8.-3w

NOTICE OF LOST PASS BOOK

In connection with the requirements of Chapter 167, Section 20, of the General Laws and Acts in amendment thereof or supplementary thereto, notice is hereby given of the loss of Pass Book No. 59217 issued by the Winchester Savings Bank and that written application has been made to said bank for the payment of the amount of the deposit represented by said book or for the issuance of duplicate book therefor.

WINCHESTER SAVINGS BANK
Thomas E. Dickinson
Assistant Treasurer
8.8-2w

TO THE BOARD OF APPEAL WINCHESTER, MASSACHUSETTS

August 7, 1974

The undersigned hereby appeals from the action of the Building Commissioner in granting a permit to **Robert C. Colucci, for Andrews Gunite Company**, for the construction of a swimming pool on the premises numbered **6 Highland Avenue.**

Sigmund P. Somy

TOWN OF WINCHESTER BOARD OF APPEAL

August 7, 1974

Upon the foregoing application it is hereby ORDERED: That a public hearing be held thereon in the **East Room of the Town Hall on Tuesday September 10, 1974 at 7:30 o'clock in the evening**, that notice thereof be given at the expense of the applicant by publishing a copy of said application together with this order in the Winchester Star, once in each of two (2) successive weeks the first publication to be not less than twenty-one (21) days before the day of the hearing, that notice thereof be given to the petitioner and to the owners of all property deemed by the board to be affected thereby including the abutters and the owners of land next adjoining the land of the abutters, notwithstanding that the abutting land or the next adjoining land is located in another city or town, as they appear on the most recent tax lists, and to the planning board of the city or town, and, if pertinent, of the adjoining city or town. A copy of such notice shall be posted in a conspicuous location upon the property to which said application relates.

By the Board of Appeal
Frederick D. Herberich, Chairman
Daniel T. Chane, Jr.
Esther B. Seferian
8.15-2w

COMMONWEALTH OF MASSACHUSETTS
Middlesex, ss. Probate Court

To all persons interested in the estate of **Grace R. Banester** late of Winchester in said County, deceased.

A petition has been presented to said Court for probate of a certain instrument purporting to the last will of said deceased by **Suzanne R. Bairstow of Tewksbury, and Arthur W. Banester Junior, of Winchester**, both in the county of Middlesex, and **Janet M. Palino of Tewksbury** in the County of Middlesex praying that they be appointed executors thereof without giving a surety on their bonds.

If you desire to object thereto you or your attorney should file a written appearance in said Court at **Cambridge** before ten o'clock in the **forenoon on the** ninth day of September 1974, **the return** day of this citation.

Witness, Edward T. **Martin, Esquire,** First Judge of said Court, **this fifth day of** August 1974.

John V. **Harvey, Register.**
8.15-3w

contractors services

Daniel M. MacLean
Licensed Master Electrician
LIGHT-HEAT-POWER
GAS-OIL & ELECTRIC
HEATING CONTROLS
861-1270
No job too small

GREEN TAXI SERVICE
- Day & Evening
- Airport Service
- Flat Rates
- Two way Radio

PLEASE CALL
729-3138

LANE AIRPORT SERVICE
Winchester
Station Wagons
Limousines
Weddings
Special trips
CALL 729-2580

ACCURATE PLUMBING & HEAT
Jim Plunkett
Master No. 8148
New Work
Remodeling
Repairs
Free Estimates
Prompt Service
Gas Work
729-6411

Roy's Carpenter Shop
Can Help You!
- Carpentry-Alterations and Additions
- Remodeling anyroom in your house including Cellar and Attic
- Porches Built, Repaired and Enclosed.
- Windows, Doors, Locks installed.
- Gutters Installed, old ones cleaned and reprinted.
- House Painting, Exterior and Interior
- We do insurance work, fire and water damage.

11 South Marble Street, Stoneham, Mass. 438-3448

KITCHENS REMODELED
Free Estimates
W.M. LEONARD
646-2308

Alfred L. Landry
IMPROVEMENTS
Carpentry Painting
Gutters Porches
Steps Remodeling
Quality Combination Aluminum Windows
965 Main St. Winchester
729-5245

$ $ $ $ $
Lisa's Cleaning Service
Steam Clean Rugs
438-4345
Free Estimates

services

AIR CONDITIONER
REPAIR
24 Hr Service
275-0811

LOCKSMITH
Howard E. Chase
160 Forest St.
729-0526
LOCKS CHANGED, INSTALLED & SERVICED
We give prompt attention to Security For Your Home or Business

ARLEX CAR HAULAGE
JUNK CARS REMOVED
if complete
$10.
per car
648-4839

Angelo A. AMICO
MASTER ELECTRICAL
ALL TYPE WIRING
Free Estimates
643-2791

WINCHESTER CLEANING SERVICE
Lawns - Window
Floor Service
Rubbish Disposal
729-3611

ANSWERING SERVICE
WINCHESTER
Doctors-Professional
Business
24 Hour Service
Call 729-3110

LOREN PLUMBING & HEATING
RESIDENTIAL
INDUSTRIAL
COMMERCIAL
COMPLETE REMODELING
DAY OR NIGHT
729-4095
Lic. No. 7584

RUBBISH REMOVAL
PICK-UP WITHIN THE HOUR
Nick DiZio
729-6477

FRANK H. DUFFY, INC.
OLD FLOORS MADE NEW
Quick, Dependable
395-3418 729-0985

Summer Special Bathroom Sale
We must install or remodel 20 bathrooms to meet our quota to keep our men busy for the summer months at our lowest prices ever.
All brands and colors available. Fully guaranteed. 323-1181
No money down, will take weekly or monthly payments.

PLUMBING & HEATING CONTRACTORS
Residential Industrial Commercial
Complete Bath & Kitchen Remodeling
Gas Fitting — Water Heater — Appliances
DRAIN & SEWER CLEANING
ROBERT T. DUNHAM INC.
Lexington Tel. 861-1050 LIC No. 6739
646-6500
1165 Massachusetts Ave. Arlington

FLOORS
NEW FLOORS LAID
OLD ONES RESURFACED
CHARLES F. MERENDA CO., INC
Tel. 729-3123

Quality Plastering
Ceilings and Patching A Specialty.
Call
729-2686
Free Estimates

remodeling

J&K HOME REMODELING
Playrooms Roofs
Kitchens Gutters
Porches Bathrooms
Patios
Free Estimates
646-9532
J. Konstandouros

J. P. PUOPOLO & CO., INC.
Builder
General Contractor
Residential & Commercial
REMODELING
Design & Planning,
Financing Arranged
Licensed 643-5926 Insured

Joe Cunningham
935-0603 935-0603
Carpenter--Builder
Specializing in All Types of Carpentry
New Work—Remodeling—Repair
Exterior: Stairs-Roofing-Gutters; Wood Siding-Doors-Windows; Storm Windows-Painting-Masonry
Interior: Paneling-Dividers-Cabinets; Kitchen & Bathroom Remodeling; All types of finish work including formica
No Job Too Big Or Too Small
Free Estimates

PLASTERING
ALSO
Drywall - Taping
FREE ESTIMATES
729-9078

WINCHESTER PLUMBING & HEATING CO.
81 Holton St., Winchester
Lic. No. 6684
Kitchen Aid Dishwashers
Tel. 729-3673

VINCENT ELECTRIC CO
ALL TYPES OF WIRING
Residential-Commercial
Jim Michienzi - 272-0553

Edward P. Lynch RUBBISH REMOVAL
48 White Street, Winchester
Tel. 729-3516
Weekly Pick Up If Desired

VIN'S APPLIANCE
Services On
Washers Disposals
Dryers Refrig Gaskets
Dishwashers Ranges
729-0077
Evening and Weekend Service Offered

W. B. STOCKWOOD, INC.
★ ★ ★ RESIDENTIAL
★ ★ ★ COMMERCIAL
★ ★ ★ INDUSTRIAL WIRING
Serving the Winchester community for 15 years.
729-5540 729-2312

Rotondi Bros.
General Contractors
4 Generations of Contractors
Asphalt Paving and Seal Coating Driveways, Parking Areas, Roads, etc.
Flagstone Bluestone Brick
Block and Concrete Work
Stonewalls Masonry
438-3598

EXTERIOR INTERIOR A & R Remodeling
Wallpapering -- Painting
Cabinets, Bars, Vanities
Lic. Carpenter & Builder
646-7209

Versa Tile Co.
393 Main Street, Melrose
Sanding and Refinishing Wood Floors
All Types of Resilient Tiling-- Asphalt, Rubber, Cork, Vinyl
Formica Counter Tops
Ceramic and Plastic Wall Tiling
Broadloom
WOOD FLOORS
Business Phone: NOrmandy 5-7700
Local Rep.
Chas. Doucette, Jr.
729-4363 after 6 p.m.

J.J. Loftus Co., Inc.
Kitchens Remodeled
Bathrooms Remodeled
643-7626

CERAMIC TILE
643-5658
Quality ceramic installations
Precision repairs.
We take pride in your home.
Timothy Fitzgerald
155 Scituate St., Arlington

painting

PAINTING AND PAPERHANGING
Exterior & Interior
Earl Farmer, Arlington
643-5730

JUNK CARS REMOVED
Ask for Billy
729-9857

GLASS
BOB'S WINDOW GLASS CO.
HOUSE CALLS OUR SPECIALTY
Storm Windows called for and delivered
Window cords installed
Locks Repaired & Installed
643-1060
Between 8 & 9 a.m.

INTERIOR & EXTERIOR PAINTING
LOW .. LOW RATES
For First Class Work
Call
PETRAS PAINTING CO.
666-5547

Otto Grater
Trusted Name In Winchester
Quality..Interior..Exterior
House Painting
Insured 729-5665

Rubbish Removal
from Homes - Factories - Stores: Also Scrap Metals - Refrigerators - Washington Machines - Stoves, etc.
No Cars or Parts Jim Coughlin
Call 729-2040 - 729-4961

AMIRAULT OVERHEAD DOORS
Commercial
Residential
Garage doors
Electric operators
Sales and service
665-7186

N. SACCA & SONS INC.
GENERAL CONTRACTORS
38 Amsden Street, Arlington
643-2125
Asphalt Paving
Masonry Work
Landscaping Work
643-8308
Licensed Drainage & Sewerage
Backhoes & Trucks for Rental
Loam For Sale

WILLIAM M. FERRY
Carpenter Contractor
Repairs
Gutter Work
Roofing
Playrooms
Additions
Quality Workmanship
After 6 p.m. call 729-5431
FREE ESTIMATES

DATTILO CONSTRUCTION CO., INC.
- Additions
- Porches
- Roofing
- Gutters
- Painting
- Masonry Work

Triple Track Storm Windows
Custom Built Homes
729-2714

HOUSE PAINTING PAINTING and PAPERING
INTERIOR & EXTERIOR
QUALITY WORKMANSHIP
FULLY INSURED
30 years experience
Mr. Buzzotta, CALL 729-1709

HIGHVIEW PAINTING
- We will scrape and prime all peeling paint.
- Clean and Oil the Gutters
- Putty the windows
- 17 years experience
- 15 percent below most quality estimates.

Call 662-6395

ROGER P. BECKERT Painting Co.
Quality Professional Painting
Fully Insured • Free Estimates
944-2145
246-2643

SIDING
TOTAL EXTERIOR COVERAGE
ELIMINATE PAINTING FOREVER
All Work and Materials Guaranteed
VINYL AND ALUMINUM
Ronald Albert... Call 648-9475

NICK DIZIO
Carpentry Work
Roofing - all types of gutter work.
Mason work.
Free Estimates
729-6477

ALBERT TATARIAN
Industrial-Commercial
Residential Wiring
729-4855 729-2017

Borgeson & Gustavson
PAINTING & DECORATING
Interior & Exterior
Free Estimates
933-6069 272-3437

PROFESSIONAL HOUSE PAINTING
Interior - Exterior
Carpentry
Free Estimates
Chris & Don DiFranco
729-6441

M & M Landscaping
- Complete Landscape Design & Construction
- Trees-Evergreens-Flowering
- Shrubs
- New Lawns Installed by Seed or Sod
  Toro-Sprinkler Systems
  Loam-Bark mulch & Stone

Call 648-5492
For An Estimate

Designing Drafting Building
General Contractor
Remodeling Additions Renovating
Residential Commercial Industrial
Edgewood Construction, Inc.
"Buying a new Home?" House Inspection Service
30 Years of Building Experience
Don Birchall *729-3251*

Garage Doors
& ELEC. OPERATORS
Sales-Installation-Service
KARMIN DOOR CO.
593-1515

Thomas McCarthy
ROOFING COMPANY ESTABLISHED 1928
Asphalt shingles, slate
- Gutters Installed
- Gutters Cleaned & Oiled
- Aluminum Siding

Free Estimates
Call 776-9392
Between 5 p.m. - 9 p.m.

MASON CONTRACTOR
D.J. SPERO & SON, Inc.
- Brick & Cement Steps
- Flagstone Walks terraces
- Stone & Block walls
- Railings Asphalt work
- New & Repair work

Call Dave
648-2751

Maiden Hot Top
GENERAL CONTRACTING
ASPHALT PAVING
CEMENT WORK
DRIVEWAYS - WALKS
PARKING LOTS
Quality work reasonable and guaranteed.
CALL — 324-1240
80 Mill St., Woburn, Mass.

INTERIOR PAINTING PAPERHANGING CEILINGS
729-4734
Call Evenings
WALTER EWING

outside work

ALL TYPES OF ROOFING
- Gutters
- Chimneys
- Shingles
- Aluminum
- Siding
- Tar &. Gravel

All Work Fully Guaranteed
AAA Roofing Co., Inc.
933-6235 933-6235
Licensed & Insured Free Estimates

DRIVEWAY PAVING
Parking Lot & Road Builders
Seal Coating
Free Estimates
SARAO BROS. INC.
LEXINGTON 861-9550
WALTHAM 899-2887

MASON
LUIGI COLUCCIELLO CONSTRUCTION COMPANY
- Flagstone
- Cement Block
- Block & Stone Walls
- Cement Patios
- Brick Steps & Cement

For Best Price Call Luigi
657-7737
Wilmington
Free Estimates Experienced Work

CRUWYS BROS.
* General Landscaping
* Summer Clean-Up
Lawns raked, seeded, fertilized. Tree care and planting.
Rubbish Removal
729-1327 233-3246
Call Anytime

JOSEPH M. DONLON
MASON CONTRACTOR
- Brick & Cement Work
- Steps
- Terraces
- Walls
- Repair Work
- Flagstone Walks

Winchester
729-8286

NOTICE OF LOST PASS BOOK

In connection with the requirements of Chapter 167, Section 20, of the General Laws and Acts in amendment thereof or supplementary thereto, notice is hereby given of the loss of Pass Book No. 64543 issued by the Winchester Savings Bank and that written application has been made to said bank for the payment of the amount of the deposit represented by said book or for the issuance of duplicate book therefor.

WINCHESTER SAVINGS BANK
Thomas E. Dickinson
Assistant Treasurer
8.15-2w

NOTICE OF LOST PASS BOOK

In connection with the requirements of Chapter 167, Section 20, of the General Laws and Acts in amendment thereof or supplementary thereto, notice is hereby given of the loss of Pass Book No. 3007623 issued by the Winchester Savings Bank and that written application has been made to said bank for the payment of the amount of the deposit represented by said book or for the issuance of duplicate book therefor.

WINCHESTER SAVINGS BANK
Joseph C. Cioni
8.15-2w

1 2 3 4 CLASSIFIED ADS

Your ONE call places your classified ad in TWO newspapers, The Winchester Star and The Arlington Advocate for THREE weeks for only FOUR dollars for 15 words-

10c per additional word. Deadline Tuesday, 4 P.M. Just call 729-8100 or 643-7900

REAL ESTATE

CHOICE HOMES wanted for top executives relocating in this area. $200 to $600. Alyce C. Monahan Sales-Rentals and Management. 643-1907. 5.18tf

SKINNER REAL Estate. Listings wanted, buyers waiting for 1 family and multiple dwellings. Call 648-4295 after 5 p.m. tf

PRIVATE PARTY is looking for a 2 family house in Arlington. Principals only. 646-7387. 3.7tf

ARLINGTON, COLONIAL, 8 rooms, Parmenter School, large, fireplaced, beamed ceiling living room, 1½ baths, eat in kitchen with pantry, 2 car parking. Homes Americana, 643-0157, 646-5471. 8.1-8.15

LEXINGTON-NOW under construction, 4 bedroom colonials, prime location, excellent financing from $54,900. Exclusive Curtin Realty Assoc. 862-2723. 8.1-8.15

MELROSE, LARGE Colonial, huge fireplaced living room, formal dining room, 5 bedrooms, 1½ baths, 2 car garage, kitchen on 2nd floor, possible 2 family. Near public transportation. By owner. 729-3433 evenings. 8.1-8.15

THINKING OFselling? We have buyers. Prompt service. Free appraisals. Personal service. Mrs. Palermo, Broker 648-8199. 8.8-8.22

ARLINGTON, NEW listing, fine 2-family with large, charming living rooms, beautiful garden. Excellent condition. Fairly priced at $49,900. Robert K. Garrity, Realtors. 648-6650. 8.8-8.22

ACTON: DUPLEX 6x6, in outstanding condition. Two car garage, on three quarter acre. Aluminum siding, storms and screens. Deck porch and many extras. Near Rte. 2 and Boston. 60's by owner. 263-2719, 263-3888. 8.8-8.22

WINCHESTER, AMBERWOOD Estates, 2 minutes to Vinson-Owen school, lovely wooded lot, 30 foot livingroom, first floor fireplaced family room, super kitchen, unusual lay-out, built in vacuum, deck, plush wall to wall, 2 car garage. 80's. Owner. 729-5469. 8.8-8.22

WINCHESTER, HEAVY framed wooden building, shingled, pitched roof, 20 ft. x 40 ft. x 16 ft. Suitable for garage, office, stable, storage or house. Best offer over $3000. Must be moved from present site. Mrs. Donn, 935-4850 for inspection appointment. 8.8-8.22

WINCHESTER, CUSTOM built ranch, 3 bedrooms, 3 baths. Numerous custom features. $75,000. Albiani Realty, 889-2485. 8.8-8.22

ROCKPORT - OCEAN view, quality custom built Cape, large living room with fireplace, dine-in modern kitchen with fireplace, 2 bedrooms, 2 baths, 1st floor. Excellent location near beaches, mid 80's. Call owner, Arlington 648-4814. 8.8-8.22

ARLINGTON: DESIRABLE Morningside. Brick front, 8 room ranch. Fireplace living room, dining room, modern kitchen, 2½ baths, 3 or 4 bedrooms. Jalousied porch. Sprinklers, double garage. Stratton school. $59,900. Morian Real Estate, 646-4700. Eves, 646-3619. 8.15-8.29

WINCHESTER 3 bedroom cream puff Dutch Colonial, completely remodeled, immaculate from top to bottom, country kitchen, wall to wall, formal dining room, bar, pretty lot, garage and more, $36,900. Bessette Realty 643-8553. 8.15-8.29

ARLINGTON: 7 rooms, gumwood living room, dining room. Large family room off modern kitchen. Vanity bath. WW throughout. Three bedrooms, garage. Possible 5 percent mortgage takeover. 30's. Owner 648-5991. 8.15-8.29

ARLINGTON, NEW 8 room Ranch, featuring finest construction material impressive setting. Fireplaces in both living room and family room. Formal dinng room, ultra electric kitchen, 3 bedrooms, 3 full baths, plus extra recreation room. Low $50's. Call today! Swanson Associates Realtors, 40 Church Street, Winchester. 729-5299, Evenings 648-0572. 8.15-8.29

NEW HAMPSHIRE Waterfront. Edelweiss, Madison, New Hampshire. Waterfront lot in planned community just south of Conway. 15 minutes to skiing, last lot on Little Pea Porridge Pond. Tennis courts, pool etc. By owner. Asking $18,000. 1-631-8369. 8.15-8.29

OFFICE SPACE

ARLINGTON CENTER, clean offices with parking. Heated. Call 643-1464. 6.27tf

OFFICE OR desk space. One or two desks available September 1st. Ideal Mass. ave. location. Brown Realty, 646-2221. 8.15-8.29

APARTMENTS FOR RENT

ARLINGTON, NEAR Mass. Avenue, and Capitol Theatre, 5 rooms, first floor, parking. No pets. Adults preferred. References. Available October 1. Write Box D, Arlington Advocate, 15 Prescott Street, Arlington. 8.1-8.15

FURNISHED APARTMENTS, Arlington Center, Pleasant Street, 1-2-3 bedrooms, all utilities, parking, mature students acceptable. $245. to $295. 643-7487, 1-468-2728. 8.1-8.15

ARLINGTON-NEAR center, first floor, 5 rooms, fireplace, porches, no pets. $215. unheated. Available Aug. 15th. Write Box M, Arlington Advocate, 15 Prescott St. Arlington, Ma. 8.1-8.15

ARLINGTON IMMACULATE 3 rooms, convenient location, $155 a month. Also 4 room apartment, $185. a month. Homes Americana. 646-5471. 8.1-8.15

LEXINGTON -2 bedroom cape by quiet country pond, on bus route to Cambridge, $340. Curtin Realty Assoc. 862-2723. 8.1-8.15

EAST ARLINGTON, 3 bedroom apartment, first floor, $275 unheated. Call 646-5041. 8.8-8.22

ARLINGTON, 5 room apartment off Lockeland Avenue, close to everything. Call 646-7948. 8.8-8.22

ARLINGTON, ULTRA modern 2 bedroom apartments, located 382 Mass. Avenue. Balconies, under ground parking, heated. Over $300. (No fee.) 646-5252. 8.8-8.22

EAST ARLINGTON, 4 rooms, one bedroom, modern kitchen, near bus line. $210. unheated. 643-9052. 8.8-8.22

ARLINGTON — CLEAN 3½ room apartment, near Center. Big kitchen. Parking. Close to transportation and stores. Facilities included. $265 month. 643-3850 during working hours. 8.8-8.22

SHARE APARTMENT. Enjoy pool, sun, fun. Parkview, Winchester. Female roommate, luxury 2 bedroom. 729-2108. 8.8-8.22

ARLINGTON, 2 and 3 bedroom apartments, tile bath, modern kitchen, parking. Excellent location. $240 and up. LDH Realty, 396-3043. 8.8-8.22

ARLINGTON ON Mass. Avenue, 3½ room heated apartment. Cabinet kitchen, tile bath, wall to wall carpeting, dishwasher, air conditioner, parking. LDH Realty, 396-3043. 8.8-8.22

WINCHESTER HOUSE, 3 bedrooms, walking distance to trains, schools, fenced yard. $315 per month. Lease. Available September 30. Write Box WR, Winchester Star, 3 Church Street. After August 22. Phone 729-0207. 8.8tf

WINCHESTER, TWO bedroom apartment, newly renovated, wall to wall carpeting, heat included, $215. Available September 1. Call 729-2580. 8.8-8.22

ARLINGTON, ATTRACTIVE spacious 5 room apartment in 2 family house. Near public transportation. Wall to wall, dishwasher, disposal. $300. unheated. Seeing is believing. Call Broker, 646-5252. 8.8-8.22

WINCHESTER, BRIGHT 6 rooms, second floor, large kitchen and bath, just remodeled. Parking. Available September 15. $275. plus utilities. 729-6535. 8.8-8.22

WINCHESTER, 1, 2, and 3 room apartments available, also 6 room apartment. Heated, utilities. Conveniently located. 729-1463. 8.8-8.22

WINCHESTER, HOUSE, 11 rooms, 4 bathrooms, 2 kitchens, conveniently located. 729-1463. 8.8-8.22

AN AMERICAN dream for lease for 1 or 2 years from Sept. 15, a charming 17th century fisherman's cottage in a quiet North Shore ocean village, recently restored with 3 huge original fireplaces, old paneling and hardware, old lighting, and wide pine floors throughout, 7 rooms, modern kitchen and baths. Adults desired. References. $350 a month, utilities. Write Winchester Star, Box WS, 3 Church St.reet, Winchester. 8.8-8.22

ARLINGTON, EXCELLENT location, 5 room apartments $245. to $275. unheated. No pets, parking. Available September 1. 648-8403. 8.15-8.29

ARLINGTON, 5 rooms, first floor, modern, $210 per month. Call 643-2326. 8.15-8.29

ARLINGTON, CLEAN, cozy 2 bedrooms and singles, excellent location. $260. Mrs. Palermo, Broker, 648-8199. 8.15-8.29

MEDFORD, ST. Clement's. 4 rooms, 1 bedroom, modern bath, heated. $200. 2 bedroom, modern building, $250. Mrs. Palermo, Broker, 648-8199. 8.15-8.29

ARLINGTON-CHARMING studio in old mansion overlooking Spy Pond. $170. heat and utilities. Bessett Realty. 643-8533. 8.15-8.29

APARTMENTS FOR RENT

ARLINGTON-ONE bedroom, living room, dining room, and kitchen in lovely older building, near center, $225 heated. No fee. 643-8533. 8.15-8.29

ARLINGTON NEAR Center, first floor, 5 rooms, tile bath, parking, no pets, $220, heat and utilities not included. 648-4391. 8.15-8.29

3½ ROOMS, wall to wall carpeting, parking, no pets. $240. per month, all utilities included. 646-0068. 8.15-8.29

ARLINGTON, LOVELY 6 room apartment, first floor in 2 family house. Modern kitchen & bath, quiet location, Gray and Jason Street area. Middle aged couple preferred. Heat included. $300. per month. Available immediately. Call 643-1521. 8.15-8.29

ARLINGTON: NEAR Harvard and Lechmere buses. Modern two bedroom apartment. Tile bath, fireplace in living room. Dining room and den. Garage. $275 unheated. No pets. Call 646-3539. 8.15-8.29

ARLINGTON, MODERN Building, 2 room studio, wall to wall, air conditioning, parking. $200. including all utilities. Mrs. Forsythe, Pennell & Thompson, 646-9010, 643-8804. 8.15-8.29

ARLINGTON, MODERN Building, 2 bedroom apartment, $250. One bedroom apartment $215. including heat and hot water, wall to wall, D & D air conditioning, parking. Mrs. Forsythe, Pennell & Thompson, 646-9010, 643-8804. 8.15-8.29

ARLINGTON, SPACIOUS Duplex on Spy Pond. All rooms overlook water. Ultra modern kitchen, 2 full baths, 2 lavs, fireplace, enclosed porch, sundeck, 3 bedrooms, plus 1 large bedroom in basement. Large yard. $450. Garage. Families only. Mrs. Forsythe, Pennell & Thompson, 646-9010, 643-8804. 8.15-8.29

ARLINGTON; THREE bedrooms, modern kitchen and bath. Front and back porches. Near Mass. Ave. $300 month, unheated. 646-3893. 8.15-8.29

ARLINGTON, SPACIOUS one bedroom garden apartment. Ideal for middle age couple or single. $185 heated. New England Homes, 641-0802. 8.15-8.29

ARLINGTON CENTER Mass. Avenue, first floor 2 room heated apartment, newly renovated, unfurnished. Large kitchen, bath, living room-bedroom combination. Quiet business lady. No pets, no parking. $165 per month. Write Box K, Arlington Advocate, 15 Prescott Street, Arlington. 8.15-8.29

THREE ROOM Apartment, heated, near Harvard Square. $200. Day, 354-9261 Evenings 354-5979. 8.15-8.29

ARLINGTON HEIGHTS, available September 1. Third floor apartment, 4 rooms, $230. per month, heat and utilities included. Lease, security deposit and references required. 646-8544, anytime. 8.15-8.29

STUDIO APARTMENT with pullman kitchen, bedroom alcove, near Winchester Center. Heated, all utilities. $155. Available September 1. 729-1464. 8.15-8.29

WINCHESTER, 5 room, first floor apartment. No pets. $190. Utilities excluded. Call 729-5432. 8.15-8.29

WINCHESTER LARGE 3½ room apartment, recently renovated very spacious rooms, close to center, wall to wall. Parking and heat included, $275 per month. No pets. Available September 1. 729-2994, 547-3666. 8.15-8.29

WINCHESTER, 6 room duplex, Washington school area. Available October 1. $285. 729-2177. 8.15-8.29

GARAGE SPACE

ARLINGTON, BRICK 2 car garage, zoned for business, ideal for storage. $75 per month. 643-0935. 8.8-8.22

GARAGE OR parking space wanted — Park Street, Warren St. or vicinity, Arlington. 646-0662. 8.8-8.22

EAST ARLINGTON, Chandler Street, Near Mass. Avenue, garage for rent. $20. per month. Call 643-2693. 8.15-8.29

WINCHESTER: GARAGE For rent, close to center $15 per month. 729-2994, 547-3666. 8.15-8.29

BUSINESS OPPORTUNITIES

BUSINESS OPPORTUNITY. Investment less than $100. Income potential $1000. a month part time. Call 729-6848. 8.1-8.15

ROOMS FOR RENT

ARLINGTON, FURNISHED room, $23. per week. Call after 5 p.m. to 11 p.m. 646-4179. 8.1-8.15

WINCHESTER, NICE room in old house, beautiful rustic surroundings, female preferred. Rent negotiable. 729-7591. 8.1-8.15

ARLINGTON CENTER, off Mass. Ave. Share kitchen and living room. Gentleman. $28 a week. 643-2660. 8.8-8.22

LEXINGTON, PLEASANT furnished room, excellent location. Parking, references, gentleman preferred. Call 862-5400. 8.8-8.22

ARLINGTON CENTER, private home, room for rent. Linen and parking supplied. 648-3627. 8.8-8.22

ARLINGTON LARGE new renovated rooms, with kitchen privileges available. Off Mass. Ave. Bus stop at corner. 729-0207. 8.8-8.22

ARLINGTON, LARGE newely renovated room with kitchen privileges and private bath. Off Mass. Avenue bus stop at corner. 729-0207. 8.8-8.22

ATTRACTIVE FURNISHED room, modern bath, linens supplied. Near Center. $22. week. Female. 646-0276. 8.15-8.29

ARLINGTON - TWO furnished rooms (bedroom, study) in private home for one gentleman. Separate entrance, linen, parking, near MBTA. $150. 648-2654 after 5. 8.15-8.29

ARLINGTON, FURNISHED room with kitchen privleges, garage, middle age woman preferred. Call after 3 p.m. 648-3298, or 648-6115. Available Sept. 1. 8.15-8.29

ARLINGTON CENTER Large room for gentleman. Shower, kitchen facilities, linen service. $25. per week. 643-6640. 8.15-8.29

APARTMENT WANTED

SUPERIOR APARTMENTS wanted. By Realtor office for compatible tenants. Friendly, efficient and professional service. Robert K. Garrity, realtors, 361 Mass. Avenue 648-6650. 7.26tf

ATTENTION LANDLORDS! apartments needed. Have tenants waiting. Free appraisals. Personal service. Mrs. Palermo, Broker 648-8199. 8.1-8.15

ARLINGTON, UNFURNISHED efficiency or ¶ bedroom apartment for August 15. $200. (Utilities and parking included.) Call 646-3370. 8.1-8.15

MARRIED COUPLE, no children want a 5 room apt. for Sept. 1st in two family house. $200. unheated is best in Arlington. 491-3358 after 8 pm. 8.1-8.15

TWO BEDROOM apartment wanted Parmenter district. Couple, one child, 7, excellent tenants, about $225. 491-0239. 8.1-8.15

45 YEAR old professional, male seeks 3 room furnished apartment. $175. range. Good references. 935-2937. 8.1-8.15

FAMILY OF five seeks 3 bedroom apartment - $260 a month. Call 643-9239. 8.8-8.22

RESPONSIBLE FEMALE, needs apartment or floor in home with separate kitchen and entrance in residential arej. References. Sara. 232-6363, 993-6108. 8.15-8.29

SEASONAL RENTALS

DENNISPORT, COTTAGE, 5 minutes from beach, 4 large rooms, wood burning fireplace, large screened porch, sleeps 6. Available August 17. $165 per week. 729-4629 8.1-8.15

FALMOUTH HEIGHTS, 3 blocks from beach, modern home, dishwasher, washer and dryer, sleeps 8. Close to shopping, church, boat to Vineyard etc. Available August 18 thru Labor Day. Half price in September. Call 729-3525. 8.1-8.15

WAKEFIELD, N.H. New bedroom Chalet, 1½ baths, dishwasher, washing machine, dryer, private pool, near tennis court. $200 per week. References. 729-1285 8.1-8.15

ENJOY CAPE Cod at its best after Labor Day. Harwichport, 6 room Cape Cod house, modern kitchen with dishwasher, 5 minute walk to beach. Available September 3 at ½ rate. 643-6425. 8.15-8.29

LIMOUSINE SERVICE

WEDDINGS SPECIALTY

Private chauffeur driven 9-passenger Black Cadillacs, completely air-conditioned, cars are polished daily, waxed weekly. Lexington 862-5613. Work is unconditionally guaranteed. tf

FOR SALE

BROADLOOM REMNANTS, room size rugs, wall to wall carpeting. All at tremendous savings. B & L Carpet Co. 808 Main st., Winchester, 729-5889. tf

WANTED PIANOS, Grands, Uprights, Spinets. Highest prices paid. 876-6152. tf

CARPET REMNANTS, WOOL, nylon, acrylan. Kodel, low price. 75 percent off. Also scatter rugs. Frank Duffy Carpet Center, 955 Mass. Avenue. Arlington. 643-2280. tf

VINYL OR ALUMINUM siding with or without trim coverage or painting, carpenter work or masonry work, window changes or roofing. Budget terms to 7 years. Shoemaker, Inc. 74 Loomis Street, Bedford. 275-9300. Evenings 862-2445. 6.6tf

COMBINATION WINDOWS and doors - narrow frame, heavy duty and regular windows. Armaclad solid core and heavy duty doors. We'll remove your existing storm windows at no extra charge. Wash your house windows at a minimum charge. Telephone for literature, demonstration, or estimate. Shoemaker, Inc. 74 Loomis Street, Bedford, 275-9300. Evening 862-2445. 6.6tf

PORCH ENCLOSURES and Family rooms - Slim Line screen, Armaclad self storing, jalousie, awning windows or sliding windows. With or without carpenter work, baked enamel finishes and insulating glass. Telephone for brochures, ideas, and prices. Shoemaker, Inc. 74 Loomis Street, Bedford, 275-9300. Evenings, 862-2445. 6.6tf

FOR SALE: Wilson's Haig Ultra golf club set. 15 piece set, including bag. Good condition. Best offer, 646-4644. 8.1-8.15

DISHWASHER EXCELLENT condition. 1½ years 6 cycles. Sears portable with wood top. New $250. Asking $150 or best offer. 646-9896. 8.1-8.15

MAN AND Woman's 3 speed bikes, perfect conditon. $100 takes both. Will sell separately. 648-8167. 8.1-8.15

DOUBLE BED With bookcase headboard, $60. Double bed, new $100. Call after 6 p.m. 861-6283. 8.1-8.15

BLONDE OAK drop-leaf table, 38 x 66, $40. Oak dry sink, $20. Blonde telephone table & chair, $15. Blue shag rug, washable, 30 x 48, $4. spinet electric organ, $125. Dressing table bench, $3. Call 646-2529. 8.1-8.15

SEARS KENMORE Dishwasher, Harvest gold, 4 years old, neds repair, $25. or best offer. G.E. 6000 BTU air conditioner, 4 years old, excellent condition, $40. 646-9797 8.1-8.15

FRENCH PROVINCIAL Chair and sofa. Light blue, embossed, and tufted, Solid fruitwood. Best offer. 643-8659. 8.1-8.15

1974 FOURTEEN ft. Hobie Cat Catamaran, $1250. 1974 Sun Fish, $500. 646-0005 8.1-8.15

HOLLYWOOD BED with bureau drawers built in under the bed. Call 395-2678. 8.1-8.15

MAPLE DINING Room set, table, 6 chairs and hutch. $250. Call 646-5239. 8.1-8.15

TWO NEW Tires, G-8014-4ply. W-W $30. each or best offer. Call 643-7776. 8.1-8.15

TWO SNOW tires with cleats. Many good miles. E-78 x 14. $15 pair. 643-6748. 8.1-8.15

TAKE SOIL away the Blue Lustre way from carpets and upholstery. Rent electric shampooer $1. Norfolk Wallpaper, Inc. 671 Mass. Avenue, Arlington, Mass. 643-7680. 8.1-8.15

MAHOGANY TABLE and chairs, 90" couch with cover, 3 upholstered chairs suitable for playroom. Crib, 3 bureaus. Kitchen set. 646-3785, 593-0031. 8.1-8.15

PIANO, console, excellent condition. best offer. Mahogany table oval, Hepplewhite, excellent conditon. 729-1661. 8.1-8.15

RUGS, SKIS, porch furniture, small bed, sewing machine, refrigerator-freezer with icemaker. 729-6896. 8.1-8.15

MISCELLANEOUS

HELP For the Problem Drinker. There is a way out. Alcoholics ANONYMOUS CAN SHOW YOU. Write P. O. Box 168, Winchester. tf

MUST SELL, 2 week old Sealy king size Posturepedic mattress and box springs and frames. Save $100. also 4 piece mahogany bedroom set. Call 729-7689. 8.1-8.15

BABY GRAND Jewett, by Steinert, best offer; complets Encycopedia Brittanica, 1957 edition and bookcase, Best offer. 729-4935 or 1-768-6596. 8.1-8.15

38 INCH Hotpoint Electric stove, good conditon, best offer. 729-7745. 8.1-8.15

AQHA REGISTERED mare, buckskin, 15 hands, Pony Club and evening experience, excellent stable manners. 944-1334. 8.1-8.15

BRIDAL GOWN from London. Guipure lace surrounds high neck, sleeves, hem. Crepe bodice. Size 10. Evenings 646-9359. 8.1-8.15

C. 1830 Empire mahogany veneer man's dresser, all 7 drawers with locks, best offer. 391-6347. 8.1-8.15

4-8.55 SLANT 14 inch tires mounted and balanced on Chevy rims $70. 2 snow tires mounted $30. 729-3260. 8.1-8.15

TWO TYPEWRITERS, both model Smith Corona with carrying cases. Brand new Electra 210, $100. Manual $25. Call after 5 p.m. 643-9108. 8.8-8.22

ONE HORSE power. Mini-motor, $45. Please call 643-0521. 8.8-8.22

GLENWOOD KITCHEN gas range, white, excellent condition, with heating leg. Call 643-8758. 8.8-8.22

BLACK VELVET living room set, good condition, 2 sofas, 2 end tables. Price negotiable. 723-6800, ext. 66, 9 to 5 p.m. 8.8-8.22

SEMI ANTIQUE maple highboy. Good condition. $375. Call 643-6779. 8.8-8.22

REFRIGERATOR, WASHING machine, dryer, dishwasher, air conditioner, furniture, kitchen equipment. Call 484-0031. 8.8-8.22

BOYS' 26 inch bike, good condition, $15. Street hockey net, $5. 648-2667 after 6 p.m. 8.8-8.22

GIRLS' 26" bike, single speed, coaster brakes, excellent condition. $25. Call 643-6994 after 7 p.m. 8.8-8.22

CONTRACTORS! 20, 26, 32, 36 ft. extension ladders, 16 ft. trussed plank, 8 ft. extension plank, 3 pairs ladder jacks, $60. 643-3541. 8.8-8.22

DRUMS NO stands, great extra pieces. Call after 5 p.m. 729-8689. 8.8-8.22

PORTABLE ROOM cooler, $20. 729-2413. 8.8-8.22

HANDMADE CHILD'S wooden stove and sink. $15 each. Humidifier $25. 667-4989. 8.8-8.22

2 AIR CONDITIONERS, upright freezer, Brittanica encyclopedia with bookcase, hall runner, bed with box spring and foam mattress, large office desk, Craftman table saw, Unimat jewelers lathe. Call after 6 p.m., 729-2713. 8.8-8.22

SOFA, CONSOLE stereo, planter table, chairs, lamps and more. Also accessories. 729-2112. 8.8-8.22

LOSE WEIGHT with New Shape Tablets and Hydrex Water Pills at O'Neils Pharmacy, Winchester. 8.8-9.12

FREE FIREWOOD. Yours for taking. 21 Pond Lane, Arlington. 8.8-8.22

STURDY TONGUE and groove doghouse, $35. Height, 4 feet, 4 inches. Width, 3 feet, 3 inches, Length, 4 feet, 4 inches. 729-9344. 8.8-8.22

WESTINGHOUSE MODEL 16 heavy duty washer and dryer, $230. Air conditioner, GE window type $90. Frigidaire water cooler $25. Waxing and polishing machine, $40. 643-7600 9 to 4. 8.15-8.29

TWO COMMERCIAL desks, $65. each. Drafting table, $50. All good condition. Call 643-1521. 8.15-8.29

DINING ROOM set, table, 6 chairs, buffet, $90. Call 646-9766. 8.15-8.29

ELECTRIC VIBRATING lounge for back area. Call 646-1188. 8.15-8.29

CRIB, CARRIAGE, high chair. Infants swing. Car bed. Training chair. Best offer. 729-3602. 8.15-8.29

EXECUTIVE DESK and chair, 60 x 30. Cost over $225. Will sell for $100. Call 641-0739. 8.15-8.29

BIRCH CRIB $20. Hand mower $10. Cot with mattress, $15. Standing fan. Call evenings 862-6992. 8.15-8.29

USED MAHOGANY bedroom set, includes bed frame, spring, chest on chest, bureau, mirror. Excellent condition. Best offer. Call 643-2506, evenings. 8.15-8.29

2 PIECE living room set, embossed. Sea green with 3rd piece a gold man's rocker. Best offer. Call 646-5891. 8.15-8.29

1971 HONDA, CB 350. Excellent conditon. Asking $625.00 or best offer, must sell immediately. 643-0869. 8.15-8.29

EXTRA LARGE dog house. Call 646-0647. 8.15-8.29

DESK, STEEL 60 inch, gray, in excellent condition. Call 643-4341. 8.15-8.29

A GOOD selection of used furniture and bric-a-brac. Now open! University Used Furniture at 1267 Broadway, Somerville. Store hours 10 to 5, Thursday, Friday and Saturday. By appointment 646-3695. 8.15-8.29

APOLLO 3-speed girls' bike, black and white 26" $50. Call between 5 and 7, 641-0797. 8.15-8.29

DIRT CHEAP REUPHOLSTERY. Using remnants. Chairs, sofas re-sprung. $20, $40 up. Slipcovers reasonable. Fabric or clear plastic. Lion Co. 924-2300. 8.15tf

REBUILT HOOVER and Electrolux vacuum cleaners $39.95 and up. Guaranteed 1 year. Ralph R. Mcaulay. 395-6265. 8.15-T.F.

VACATION ADVENTURES May we help you with your travel plans? Airline tickets, cruises, tours. Gateway Travel. 17 Waterfield Road, Winchester. 729-6900. "On the Common." 8.15-T.F.

CONTINUOUS GARAGE sale at The Garage Sale. Offering a full line of good used furniture, household items, bric-a-brac. We also buy all types of furniture and household items, offering free estimates and money back guarantee. Open daily and nights. 1305 Mass. Ave., Arlington Heights. 646-9072. Master Charge accepted. 8.15-T.F.

2 LARGE air conditioners, $5. and $10. each; one old school house desk $15, bicycle, Raleigh Chopper, 5 speeds, excellent condition $45. Call 729-8114. 8.15-8.29

OLD BROKEN Siding? Odd lots of hard to find asphalt and asbestos shingles. Useable to repair old siding jobs on your house. While they last. 734-5355. Ask for Ron. 8.15-8.29

CAMPING TRAILER, sleeps 6, gas stove, sink refrigerator, water tank. Privacy curtains $1000. Also beginners violin. Excellent for grammar school pupil. $35. Girl's standard Columbian bicycle $25. 438-3250. 8.15-8.29

LOST AND FOUND

LOST: STRONG-MINDED female. Midland box turtle, 4 inches long, in vicinity of Washington Street. Eats raw meat. Reward. 648-2586. 8.1-8.15

LOST: Pass Book T-13300, T-12357 of the Arlington Cooperative Bank of Arlington. Application has been made for payment of the account under General Laws, Chapter 167, Section 20. Payment has been stopped. 8.1-8.15

LOST, SMALL white female calico with spots down back, ring tailed. Thesda St. vicinity, Arlington. Miss her bunches! 646-3821. 8.8-8.22

LOST MALE kitten, orange with blue eyes, yellow collar with bell. Vicinity St. Mary's Church, Winchester. 729-9388. 8.8-8.22

LOST: BABY STROLLER at Town Yard, last Wednesday. Call 648-3791. 8.8-8.22

LOST: TAN color cat with pure beige paws, lost vicinity East Arlington, Mass. Avenue. 643-1926. 8.8-8.22

LOST: SUNDAY, Irish Setter, vicinity of N. Cambridge, on medication. Reward offered. Call 492-4698. 8.15-8.29

LOST: YELLOW motorcycle helmet on August 7. Reward. 648-2721. 8.15-8.29

FOUND: GRAY with white, female cat, double front paws. Hutchinson Road, 4 months ago. 646-4477. 8.15

FOUND: SMALL, black & white, female fluffy kitten. Vicinity of Hamlet and Beacon Street, Arlington. 643-6217. 8.15

WANTED

ANTIQUES WANTED I am interested in buying antiques and marble-top furniture, oil paintings, bric-a-brac, clocks, painted china, cut glass, dolls, pianos, silver, rugs, old jewelry, coins. Also contents of homes. 862-1210 or 277-6652. 7.13tf

WANTED: LIONEL trains, any year, any condition. Will pay cash. Call anytime. 395-6216. tf

WANTED: OLD Lionel, American Flyer or Ives trains. Standard, O, 027, or S Gauge. Call 933-4424. T.F.

WE BUY ALL kinds of used furniture, bedroom, kitchen sets, odd pieces, antiques and rugs. Call Mr. Butler, 491-7000 days. Evenings 321-8466. 2.28TF.

WILL BUY, old Oak, Walnut, Marble top, wicker furniture. Oriental rugs, paintings, cameras, bric-a-brac. Mrs. Wolf, 862-6041. 3.28tf

CELLOS, VIOLINS, Violas, Mandolins, unusual old instruments. Top cash price paid. R. Hart, Viol Workshop, 646-3479. tf.

CAR POOL desired Winchester to Boston-Jordan Marsh area. Hours 9-5 PM - Please Call evenings 729-1842. or weekends. 8.1-8.15

INFANT STUDY Babies born July 29 thru August 1973, and December 14, 1973, thru January 1974, are needed for study in infant preception. Call Harvard Infant Study 495-3885. Compensation. 8.8-8.22

GARAGE WANTED for very special car. 729-9488. 8.8-8.22

OLD MIXING Bowls wanted. Call 332-7135. 8.15-8.29

LADY WISHES to buy dishes, furniture, antiques, lamps, silver, rugs, dolls, books, linens and etc. Call 332-7135. 8.15-8.29

RIDE WANTED- Yound lady would like ride to Aerospace Research, Western Ave., Brighton, from Arlington Center, 7-7:30 a.m. 648-0313. 8.15-8.29

WANTED ENGINE for 1958 Chevy in good condition. Call days, 623-8896. 8.15-8.29

RIDE WANTED from Winchester to and from Boston University. Hours 9 to 5 starting August 19. 729-7388. 8.15-8.29

PAINTING

EXPERT PAPERHANGING. Painting, floor sanding, interior, exterior. Earl Farmer Contractors - 643-5730. tf

WALLPAPERING, PAINTING, and ceilings. Free estimates, 648-1775. tf

PAINTING! INTERIOR and exterior. Gutters, steps and porches repaired or replaced. Call 776-9404. 5.24tf

PAINTING (Interior) - Wall Papering and Ceilings. Free estimates. Howell & Sons. 643-9452. 2.28-t.f.

COLLEGE GRADUATE exterior and interior painting. Specialist in ceiling and wall repair. Experienced in removal and hanging of wallpaper. 10 years experience. Fully insured 729-5342. 5.2-tf

TWO NIGHT owls will paint anything, evenings and Saturdays. For fine painting call Bob or Jim Owl, 648-4399 or 643-9003, evenings. Free estimates. 5.9-tf

HOUSE PAINTING. Painting by a reliable responsible professional painter at reasonable prices. Licensed and fully insured. For free estimates, call Roger P. Beckert Painting Company. 944-2145 or 246-2643. 5.9-tf

UNION PAINTER, laid off, looking for work. Painting ceilings, for $25. per ceiling. Also carpenter work available. Call Ray 646-6852, 648-1133. 6.6tf

NOTE THIS. Exterior, (interior), painting done by professionals at lowest rates imaginable. Insured. Free estimates. 646-1109. 7.11tf

HOUSE PAINTING Inside and outside, gutters replaced and repaired. Reasonable and reliable. Call Mr. Foster 729-7967. 8.1-8.15

EXPERIENCED PAINTER exterior, interior, free estimates. Reasonable rates. Call 648-2999., afternoons and evenings. 8.8-8.22

Keep America Beautiful
99 Park Avenue, New York, N.Y. 10016

HOUSEWORK

ALL ROUND general cleaning and odd jobs. Windows and walls washed, floors waxed, cellars cleaned. Call Mr. Larrabee. Larry's Services. 24 Hour Service 893-9000. tf

HOUSECLEANING DONE weekly and bi-weekly. Day and evening service available. Reasonable prices and excellent service. 646-1834. tf

CLEANING SERVICE. All types of household cleaning. Call 933-4843. 8.15-8.29

GARAGE SALES

GARAGE SALE, Saturday, August 17 at 10 rain or shine. Furniture, lamps, plants and much more pieces of quality from several families. 2 Palmer street, Winchester at entrance to Wildwood cemetery. 8.8-8.22

GARAGE SALE! Miscellaneous. 73 Hemlock Street, Arlington. Off Summer street. Friday 1 to 5 p.m. Saturday 11 to 4. 8.8-8.22.

YARD SALE! August 16, 4 to 8 p.m. 9 Claremont Avenue, Arlington. Household items, clothes, books, and records. 8.15

ARLINTON, AUGUST 17, 9 to 4:30 p.m. Coats, dresses, books, furniture, wood, etc. 135 Wildwood Avenue, near Stop & Shop, P.T. & L. 8.15

PORCH SALE Saturday, Augsut 17. 15 Governors Ave., Winchester. 10 a.m. to 2 p.m. Miscellaneous goodies. 8.15

YARD SALE 28 Fletcher Street, Winchester. 10 a.m., August 17. Bureaus, chairs, new lamps, beds. 8.15

GARAGE SALE 16 Dartmouth St., Winchester, August 17, 10-4, Record player $65, HO Racing Equip., Games, Books, Interesting variety of household items. 8.15-8.29

RECREATION VEHICLES

1971 KAWASAKI 500, great condition, low mileage, good gas economy. Call 646-4504. 8.1-8.15

1973 HONDA, CB-350. 4,000 mils, excellent condition. $900. or best offer. 648-1642. 8.1-8.15

HONDA, 1974, CB360G. Less than 100 miles, green, $1,300 or best offer. Call 643-8934. 8.1-8.15

THOMPSON LUXURY 18 foot boat, 60 h.p. motr. $800 729-5197. 8.1-8.15

APOLLO 3-speed girls' bike, used once, black and white, 24", $50. 648-8182. 8.8-8.22

1972 KAWASAKI 750, engine just done over, 800 miles, $1,500. firm. Serious calls only, please! 643-6996. 8.8-8.22

1972 TRIUMPH 650, 1700 miles, extended front end, hog wheels, much chrome, many extras, best offer. Call 648-1319. 8.8-8.22

LANDSCAPING

FRANK'S LANDSCAPE GARDENING-- Established 1951. Pruning-trimming evergreens-planting-weeding-seeding new lawns-sodding-lawn cutting. Free estimates. 862-0308. 3.7tf

COMPLETE LANDSCAPE Co. Spring clean up and lawn feeding. New lawns, and sod lawns. Patching and reseeding. Shrubs. Planting and land design, wood chipping, rock gardens, fence and tree work. Pruning and brush cleaning. Underground sprinklers. Free estimates. 862-0198. 4.25tf

M&M LANDSCAPING. Complete landscaping design and construction, including new lawns, sprinkler system, loam, bark, mulch. 648-5492. 7.4tf

DRESSMAKING

DRAPERIES CUSTOM MADE. supply your own material and be your own decorator. Fast service and quality work. 729-3664. tf

DRESSMAKING & ALTERATIONS and wedding gowns expertly made. Fast personalized service at best possible price. 646-1834. tf

CORRINE-ALTERATIONS done quickly and expertly. Hems 24 to 48 hour service. Reasonable. 643-0808. tf

DRESSMAKING, DRESSES, coats, pant suits, wedding gowns, etc. made to order. Alternations and fittings for women only.

EMPLOYMENT

Receptionist-Typist

Immediate position for experienced, personable and well — groomed candidate with good typing skills. Duties are primarily in receptionist work, but must be willing to do other office work and learn and handle insurance benefits.

Please call, Miss Pizzi for appointment.

125 Spring Street, Lexington, Mass. 02173
862-6650, ext. 1296

D. C. Heath & Co.
An Equal Opportunity Employer

Waitresses

PART TIME ... MORNING OR NIGHT SHIFT

Apply at

Jimmy's
STEER HOUSE
Mark Victor
1111 Massachusetts Avenue, Arlington, Mass.

Billing Assistant

Energetic conscientious person needed to work in our expanding Billing Department. Work calls for accurate typing, aptitude for figures, and frequent customer contact.

Friendly office surroundings, good starting salary with many benefits.

For an appointment, Call Marcia Cummings, at 783-1180
An Equal Opportunity Employer

Machinist Semiretired

5 - 6 Hours Daily

Please Call,

729-9400

$2.62 Per Hour

FULL TIME

No experience required, female or male. Mold and inspect fall plastic items. Vicinity, Burlington Mall.

273-1687

Medical Secretary - Arlington

Mature woman experienced only. Typing, good telephone personality, knowledge of insurance forms required. Salary open. Call 648-1766 4-5 p.m. only. Monday — Friday.

FULL TIME & PART TIME EMPLOYMENT

If you are available between hrs. 7 a.m.-Midnight, we may have the job you are looking for.
Applicants must be neat in appearance, in return for some hard work on your part we offer

INCOME EXCEEDING $2.75 Per Hour

Unfiroms provided, general food allowance, schedule to fit your needs.

Call 547-0566 for an interview appointment

FRIENDLY ICE CREAM SHOP
Fresh Pond Shopping Center Cambridge, Mass.
An Equal Opportunity Employer

Orderly

Immediate full time opening, 7:30 A.M. to 4 P.M. alternating weekends. Previous experience preferred.

Symmes Hospital

Arlington, Mass.

646-1500, Ext. 327

RECEPTIONIST

Receptionist for Speech Department needed with college and-or office experience. Send resume to Director of Speech,

NEW ENGLAND REHABILITATION HOSPITAL

Rehabilitation Way, Woburn, Mass. 01801
An Equal Opportunity Employer

Bessette Realty

Is Expanding

Part-time or Full-Time
Help Wanted
We Will Train

Call

643-8533

For Appointment

Machine Shop Trainee

Please Call,

729-9400

Tellers

Experience Preferred
FULL TIME POSITIONS IN A SUBURBAN AREA
Excellent salary and fringe benefits. Please call for an interview.

648-8000

Nurses Aides

Full time, 3 to 11:30 p.m. and 11 p.m. to 7 a.m. shifts. Excellent care, exceptionally clean, very pleasant working conditions and benefits available.
Please call Nursing Supervisor, 648-9530.

Park Avenue Nursing, Convalescent & Retirement Home

146 Park Avenue, Arlington Heights

Bookkeeper

Through Trial-Balance

Permanent full time opening for person to assist Chief Accountant. 40 percent of time on Payroll duties involving an outside Payroll Computer for approximately 300 employees.

60 percent of time in General Accounting: bookkeeping, auditing schedules, write up books of original entry, keep general ledger in balance, participate in monthly closings.

If you like a challenge, a diversity of duties, and have good arithmetic skills, like to work independently once in command of your job, this job is for you.

Applicants must have double-entry bookkeeping education.

Please call Mr. Choate at 729-4400

J.H. WINN INC.
620 Washington Street, Exit 38 off 128
Winchester, Massachusetts 01890

A Division of RECORD
CORPORATION ● DETROIT, MICHIGAN
An Equal Opportunity Employer

Dental Assistant Receptionist

Experience Preferred

5 Day Week

call 643-2340

Office Cleaners Cambridge

6-9:30 p.m.

Apply At
SANITAS SERVICES
1380 Soldiers Field Rd.
Brighton, Mass.

783-1400

Lexington Accounting Clerk/Typist

Interesting work, good working conditions. Good pay and benefits.

Call Mr. Bruno

861-0706

Lot Boy

Full Time

Must have good driving record and be able to drive standard shift. Good fringe benefits, vacation. Master Medical Insurance and sick leave.

Apply to Larry Lovulo between 10 a.m. and 4 p.m.

MIRAK CHEVROLET

480 Massachusetts Avenue
Arlington Center

FALL EMPLOYMENT

If you are available to work at least 4 hours per day Monday through Friday between 6 a.m. to 3 p.m. we have openings to suit your needs.
No experience necessary. Uniform and food allowances provided. Must be 18 years or over.
Call for appointment
between 9 a.m. and 3 p.m. Monday through Friday

Friendly Ice Cream

109 Broadway, Arlington, 648-1480
Equal opportunity employer m-f

Need Back To School $ $?

Drivers Wanted

Full or Part Time
Arlington,
Lexington Area

643-1200

Bond Mgr.

Min 5 yrs Contract Bond Exp.
Inside & out
Boston Co. 15M
Fee Paid

Arlington Placement Associates
691 Mass. Ave.
Arlington, Mass.
648-1080

Exec. Secy. $185p

Admin. secy. duties for Pres. of 128 firm. Heavy client contact. Excel. skills (s-h 120 wpm)

Legal Secy. to $170

For secy. w-top notch skills. Plush ofc. no legal exp. req'd.

Admin. Secy. $165

No s-h! Handle admin. functions, & very lt. secy. duties in busy mktg. dept.

Personnel $160

Handle compensation & benefits & misc. secy. duties. Personnel exp. pref.

Secy.-Friday $150

Varied duties in sm. modern sales ofc. Gd. secy. skills req'd.

Partial Listing Only

FANNING
Winter Street & Route 128
Waltham, Mass.
890-2810 Agency - No fee

LIBERTY MUTUAL INSURANCE COMPANY

173 Bedford Street, Lexington, Mass.

Full time clerical positions.

Typing required, 5 day week, 8:30 to 4:45, ample parking, liberal benefits, excellent chance for advancement.

Contact Mrs. Maimone at, 861-8750 for appointment.

An Equal Opportunity Employer

TRAVIS PERSONNEL

The Job Experts

Secretaries Typists
Accts. Clerks Reception
Teen Typist Bookkeeper

Never a Fee

272-6750

Ask for Sue or Wendy
223C Middlesex Turnpike
Burlington

Attention Housewives

Sell Toys & Gifts now thru Christmas. FREE Sample Kit. Commissions from first party! Call or write SANTA'S Parties, Avon, Conn. 06001.

Tel. (203) 673-3455.

Also Booking Parties

Bookkeepers

Mahoney's Rocky Ledge Farm & Nursery, a rapidly expanding and growing company is seeking individuals with diversified clerical experience relating to Cash Receipts, Accounts Receivable, Payroll and Accounts Payable. Hours flexible. Please send resume in confidence to Mr. Luciw, 242 Cambridge St., Winchester, Mass. or call for appointment 729-5900.

Bank Tellers Trainees

Call Miss Raposa For Appointment

861-8500

Leader Federal Savings

1840 Mass. Ave.
Lexington
Mass.

Second Shift Openings 3:00 P.M. to 11:30 P.M.

Light Bench Work to handle small parts in various small machine operations. Particularly adaptable to female employees with mechanical aptitude. (40 hours per week.) Rate range $2.65 to $3.53 plus shift premium with benefit program of BC-BS Master Medical, Life Insurance, Pension Plan, 10 paid holidays, vacations, etc.

Please call Mr. Choate at 729-4400

J.H. WINN INC.
620 Washington Street, Exit 38 off 128
Winchester, Massachusetts 01890

A Division of RECORD
CORPORATION ● DETROIT, MICHIGAN
An Equal Opportunity Employer

Nurses Aides

7-3 or 3-11

Full or Part Time
Experience not necessary

Call Mrs. Wein

648-0086

Hillside Ave. Nursing Home

Counter Work

Mature person for full time work. Days Only ... No experience necessary.

Apply in Person

Arlington House of Pizza

797 Mass. Ave.
Arlington

Receptionist/Typist

We need an alert, accurate person with good typing skills to assist our Sales Department with Order Processing and Customer Service and correspondence. If you are looking for an office with pleasant working conditions, enjoy customer contact and have a flair for detail, call Larry Basteri, Sales Manager.

890-2700

New England Film Service, Inc.
300 Second Avenue, Waltham

Night Time Waitresses

8 p.m. to Closing

Experienced Grill Worker

Afternoon & Evenings
Apply in Person before 8 p.m.

Pewter Pot

452 Mass. Avenue, Arlington

Belmont, Concord Avenue

Receptionist-Sales Secretary

Sales minded for general office work, some typing. For small technical sales company. 35 hour week, salary open.

Please call, Mrs. Sawyer,

484-7905

Pine Knoll Nursing Home

30 Watertown St.
Lexington

Medical Records Librarian Consultant
Part-Time

Nurses Aides
Full or Part-Time For Fall Schedule
7 A.M.—3 P.M. — 3 P.M.—11 P.M.
11 P.M.—7 A.M.

Housekeeper
Full-Time
8 a.m.-4 p.m.

Call Mrs. Guild
862-8151

Tool & Die Makers

1st Class Machinists

Top rate of Pay - All Benefits plus overtime

apply

Sheffield Progressive
195 North St.
NORTH READING, MASS.
Or Call 944-7886
or
Wilmington 1-658-5841

R. N. or L. P. N.

7-3 Shift, Saturdays & Sundays

Nurses Aide

7 to 3 Shift, full or part-time

Excellent working conditions and wages.

Park Circle Nursing Home
15 Park Circle Arlington
Call Mrs. Marzocchi 643-9275

Skilled Openings For You

Immediate openings for the following top-skilled occupations on either first or second shift. Must have good skills. Premium pay for second shift.

Punch Press Set-Up

Must be able to set-up automatic punch presses. Rate range $4.00 to $4.57.

Screw Machine Set-Up

Experience in Swiss and-or Conomatic set-up. Rate range $4.24 to $4.85.

Die Makers

Background in progressive tooling to produce small and medium stampings. Rate range $4.52 to $5.17.

Above positions with excellent benefits: BC-BS MM, pension plan, 10 holidays, vacations, life insurance and accident-sickness coverage.

Please call Mr. Choate at 729-4400

J.H. WINN INC.
620 Washington Street, Exit 38 off 128
Winchester, Massachusetts 01890

A Division of RECORD
CORPORATION ● DETROIT, MICHIGAN
An Equal Opportunity Employer

Positions Open Now

Excellent opportunities for individuals with the following skills. We offer good starting salaries and benefits, opportunities for advancement, 37½ hr. week, modern office with congenial atmosphere, free parking, shuttle bus service from and to MBTA terminals. Cafeteria on premises.

Budget Records Clerk

If you have good calculation skills and ability to maintain accurate files, you will be interested in this opening. Process Publication Planning Management Records, and assign AISC book code numbers to publications. We prefer a minimum of 1 year experience in publishing planning-cost record control. Light typing required.

Control Clerk

Resolve customer correspondence, answer customer inquiries, establish and maintain manual records system, including customer history. Record marketing efforts analysis and control financial records. This position offers a great chance to work and grow in a challenging and stimulating environment. If you have previous experience in processing customer orders and general bookkeeping, including accounts receivable, this could be for you. Good typing skills required. For an immediate interview please call Margaret Smith, Personnel Dept. 861-1670 Ext. 665.

Ginn And Company, A Xerox Company
191 Spring St. Lexington, Mass. 02173
An Equal Opportunity Employer m-f

RESPIRATORY THERAPY TECHNICIAN OR THERAPIST

FULL TIME & PART TIME
11 p.m.-7 a.m.

If you are registered, certified, or have had a minimum of 1 year's experience as a technician, we would like to discuss these opportunities with you.

Our well-established Respiratory Therapy Department is involved with pulmonary rehabilitation and acute respiratory care, including arterial, blood, gas evaluation.

Choate is easily accessible to Routes 128, 3 and 93, and offers pleasant working conditions, congenial coworkers, and competitive wages and benefits, including tuition assistance.

Please call Personnel at 933-6700 for an appointment.

Choate Memorial Hospital
21 Warren Ave., Woburn, Mass.
An Equal Opportunity Employer

Immediate Openings

Breakfast, Lunch, Host, Hostess
Drummer Girls to work for breakfast, Saturday, Sunday, Monday
Breakfast Waitress, weekends only
Breakfast, Lunch Waitress

Mid-End August Openings

Breakfast, Lunch Waitress
Breakfast Waitress
Busboys, Lunch & Dinner
Part time Cook
Dinner Waiter
Function Set-Up
Banquet Waitress
Houseman
Maids

an equal opportunity employer, fringe benefits, must apply in person:

Jan Craven
Sheraton-Lexington Motor Inn
727 Marrett Rd.
Lexington

WE NEED YOUR HELP
Tellers

If you like people and have related experience we will train you.

Bookkeepers

Accounting Clerks

If you enjoy working with figures we will train you for a position in one of these areas.

MAINTENANCE

Should have experience in general maintenance and own transportation.

If interested in any of above positions contact Miss Hurley, *321-5800*

Century Bank & Trust Co.

Accounts Payable Clerk

Full time position immediately available for individual with a minimum of 1 year's experience. Liberal benefits package offered.

BAGLEY'S

For further information call Personnel Department, 648-9000.

INSURANCE

Arlington Agency seeks Claims & Personal Lines female with some experience preferred but will train.

Please call, Mrs. Scinto for appointment.

643-4444

Housekeeping Positions Available

HOUSEKEEPER —

Permanent part-time opening 7:30 a.m. to 4 p.m. weekends and holidays to clean patient rooms.

JANITOR —

Full time opening Monday through Friday, 7:30 a.m. to 4 p.m. to refinish floors, wash walls and windows and other special projects.

Supervisor/Floor Refinisher

Opportunity for individual with supervisory ambitions to function in dual capacity as alternating weekends supervisor and floor refinisher.

Symmes Hospital

Arlington, Mass.
646-1500, Ext. 327

Data Center
Receptionist Coordinator

A person is needed for our Arlington office who can coordinate various Data Center activities and handle our telephone system efficiently and pleasantly. Familiarity with telephone procedures is a must; other important aspects of the job includes record keeping, typing, coordinating delivery vans, interfacing with our customers, etc. 1 to 2 youears business experience necessary.

...If you feel you can handle a pressure position at times, please call our Data Center for an appointment.

Wang Computer Services

24 Mill Street, Arlington, Mass.
648-8550

An Equal Opportunity And Affirmative Action Employer

4/38
AP CLERK

A challenging position for someone with 1 to 2 years experience vouchering, filing, etc.

PC INSPECTOR

1st shift. Experienced in checking components and soldering, also rework PC Boards.

DRAFTING--ELECTRICAL

Must be experienced with layout of logic diagrams, wiring and cabling drawings from engineering sketches and verbal information. Excellent salary level.

TEST TECHNICIAN

We have several positions available on the 2nd shift, for persons with digital systems experience in production.

We are located near Route 128 and offer a 4 day 38 hour work week and excellent company paid benefits. Please call Joanne Warren at 272-6470 Ext. 414, 415.

INFOREX
21 North Avenue, Burlington, Mass. 01803

An Equal Opportunity Employer

Full or part Time
COMMERCIAL ARTIST

Creative person needed to design and spec institutional advertising for presentation. Mechanical paste-up work required. Applicant must have degree and graphic arts background.

Apply to Vidian Roe
3 Church Street, Winchester
Phone 729-8100, ext. 20

CPI

PART TIME TYPIST

60 wpm accurate. Approximately 4 hours daily depending on work load. Could lead into additional hours. Research and development firm on bus line (near Belmont).

Please call Ruby Ericson, at 5427-2580 for an appointment.

Comstock & Wescott Inc.

765 Concord Avenue
Cambridge, Mass. 02138
An Equal Opportunity Employer

Registered Physical Therapist

Part Time position for experience physical therapist to work with Out-Patients in a 200 bed rehabilitation facility. Work closely with other members of the rehabilitation team with active in-service and student training programs. Salary and benefits commensurate with experience. Call Pam Barningham at 935-5050, Ext. 255.

New England Rehabilitation Hospital
Rehabilitation Way, Woburn, Mass. 01801
An Equal Opportunity Employer

Experienced
Surgical Technician

7 A.M. to 3 P.M.

If you are certified or certification eligible, we would like to discuss this opportunity with you. You will enjoy working in our modern surgical suite. In addition, our wages and benefits are competitive and Choate is easily accessible to Routes 3, 93, and 128.

Please call Personnel at 933-6700 for an interview appointment.

CHOATE MEMORIAL HOSPITAL
21 Warren Avenue
Woburn, Mass.
An Equal Opportunity Employer

Accounting Assistant

Duties include posting of invoices for Accounts Receivable and Accounts Payable, issue checks, typing and filing. Small sales office in Lexington. Office experience and good telephone voice essential.

Instrument Representatives Inc.
Call 861-8620
for appointment

Housekeeping

Housekeeping person needed with experience in stripping and refinishing floors and other related duties. We are a dynamic 200 bed rehabilitation facility offering top wages and benefits including 11 paid holidays, 2 weeks vacation and Blue Cross-Blue Shield. Call Mrs. Williams, Director of Housekeeping, between 8 a.m. and 2:30 p.m., Monday thru Friday, at 935-5050, ext. 240.

New England Rehabilitation Hospital
Rehabilitation Way, Woburn, Mass. 01801
An Equal Opportunity Employer

If you seek advancement opportunities — and want to be an important part of a busy, growing, corporation — explore these interesting positions with us.

SECRETARY
(Sales & Marketing Department)

Ideal for person on the move who wants to learn the secretarial know-how of the sales and marketing field. A friendly telephone manner and a pleasing personality are important considerations. You will perform general secretarial responsibilities requiring good typing skills, etc.

TYPIST/SECRETARIAL

If you have good typing skills and want to have your work appreciated-come, talk with us. You will perform a variety of interesting, secretarial duties requiring some knowledge of office procedures. Training program is also provided.

In addition to promotional opportunities which will depend entirely upon your skill and initiative, the successful candidate for the above positions will receive an EXCELLENT SALARY AND BENEFITS PROGRAM. Enjoy friendly co-workers and pleeasant working conditions.

Please call 275-2000

CODON CORPORATION

11 DeAngelo Drive — Bedford, Mass. 01730

(we are conveniently located near Bedford Center)

(Routes 4, 225, and 62 — about 1½ miles from Route 128)

An Equal Opportunity Employer

We Want Someone To Show Off
(our beautiful model condominiums)

A mature, enthusiastic person interested in part or full time work as Salesperson showing our model condominiums. Must be familiar with the Lexington-Winchester-Woburn area. Either full time or three to five hours a day on a flexible schedule. Excellent salary. For interview, send resume to Box WV, c-o Winchester Star, 3 Church St., Winchester, MA 01890

Shift Supervisor

Part Time
Days

Please apply in person to Store Manager, 1328 Mass. Ave., Arlington Heights.

An Equal Opportunity Employer M F

BAGLEY'S

Keypunch Operators Wanted

Part-time days or nights
Hours flexible
For interview call

646-0360

HELP WANTED

LADIES-WORK at home by the phone, servicing House Of Fuller customers. $3 to $6 per hour. 646-1576 or 891-9244. tf

MAN TO work at small used car lot, mechanical ability useful. Salary arrangd. Steady job. Apply 2463 Mass. Ave., North Cambridge. 354-7712. 8.1-8.15

FULL TIME Nurses aide, all shifts. Live in accomadations available. Fringe benefits. 648-7300. 8.1-8.15

DRIVER WANTED for night deliveries. Permanent position. All benefits, must be familiar with Boston area. Call Charlie's Donuts, Inc. 646-2560. 8.1-8.15

EXPERIENCED SERVICE station attendant. Apply in person, to Arlington Shell Service, 934 Mass. ave., Arlington. 8.1-8.15

PART AND Full time production workers and donut packers. Apply in person, 3 Bow st. Lexington, Mass. 8.1-8.15

FULL CHARGE Bookkeeper-Secretary. Varied, interesting duties, no shorthand. Davis & Sons Electricians. 643-6341.8.1-8.15

RECEPTIONIST-SECRETARY for Lexington Orthodontic office. Responsible, personable young woman who enjoys working with children. Typing necessary. 862-3353. 8.1-8.15

REGISTERED NURSE or licensed practical nurse with Geriactic experience as companion to my elderly, interesting mother. Weekdays 7 to 11 a.m. Arlington apartment on bus line. Call 749-1282. If no answer call evenings only 5 to 9 p.m. 646-3307. 8.1-8.15

PERSON FOR light housework and after school child care. Monday, Wednesday, Friday 8-5. Near Wedgemere Station. 729-9256. 8.1-8.15

EXPERIENCED GIRL for general housework in family of one person. References. Call 729-1850. 8.1-8.15

TYPIST, GOOD typing skills required for general office duties. Pleasant suburban location. Call Mr. Orlando 729-7260.8.1-8.15

COMMUTING COLLEGE student to work at Winchester Public Library Saturdays and some evenings. Need skill at typing and work with people. Phone Mrs. Anderson 729-3770. 8.1-8.15

ASSISTANT BOOKKEEPER, 2 years experience in A-P and A-R. Knowledge of payroll helpful. Write-once system. Small congenial office. 37½ hours. Phone 935-6600 or apply Gregstrom Corp., 64 Holton Street, Woburn. 8.8-8.22

WANTED: PART-TIME Nursery school teacher 40 hours per month. Salary $120-$160. Call 648-9172 after 5 p.m. or weekends. 8.8-8.22

HAIRDRESSER WANTED, East Arlington. 646-5375. 8.8-8.22

EXPERIENCED COUNTER help- Eat N Time restaurant. 648-9626, 968 Mass. Ave. Arlington. 8.8-8.22

NEAT FEMALES. Give samples area supermarkets-Thursdays, Fridays, Saturdays-$72.00-646-9428-Apt.9, 102 Oxford-Arlington. 8.8-8.22

EXPERIENCE ORDER and billing clerk, small office, near Union Square, Somerville. Peeco Inc. Call 666-4444 for an appointment. 8.8-8.22

DRIVER FOR light delivery and stock. Full time. Call 648-5830. 8.8-8.22

DENTAL ASSISTANT fully experienced. Arlington Center. Call 643-4566. 8.8-8.22

GENERAL OFFICE, attractive full time position for good typist with interest in diversified typing and clerical assignments. Insurance experience desired but not required. Neat appearance, pleasant telephone personality and high accuracy important consideration. Excellent company paid benefits, including Blue Cross-Blue Shield, Life Insurance, retirement, paid vacations. Please call Mrs. Smith 646-3104. 8.8-8.22

MEDICAL SECRETARY- Receptionist for a pediatrician's office. Watertown-Belmont line. Call weekdays, 9-5, 923-1733. 8.8-8.22

WANTED HOUSEKEEPER, Live in and care for elderly couple. Please send replies to Box C, Arlington Advocate, 15 Prescott Street, Arlington. 8.8-8.22

AIRPLANE DISPATCHER, Hanscom Field. Typing, light bookkeeping. Hours, 12 noon to 8 p.m. Monday to Saturday. Call 274-0590. 8.15-8.29

GAS STATION attendant. Must be experienced. Belmont Center Exxon, 7 Channing Road, Belmont. 484-9712. 8.15-8.29

THROUGH CLEANING woman. Thursday or Friday, own transportation. Kelwyn-Arlington. 643-9494. 8.15-8.29

PHYSICIAN'S FAMILY seeks live-in or full-time sitter. Own room, bath. Position to begin immediately. Transportation and references required. 861-9520. 8.15-8.29

HELP WANTED

WE HAVE an opening in our ribbon-badge assembly department. Nice work at good pay. Hours, 8:30-5:00. Air conditioned building. Location near Fantasis Restaurant in Cambridge. Will consider part-time worker. Phone 489-3081. Ask for Jim. 8.15-8.29

FULL TIME receptionist for Boston office. Efficient person pleasant voice, typing necessary, needed immediately. For appointment contact Mrs. Martin 861-9537. 8.15-8.29

CARPENTER-HOME remodeling work. Some experience necessary. Cabinet and countertop work, appliance, delivery and installations. A. Macaris, Inc., Arlington. 643-5084. 8.15-8.29

MATURE WOMAN to live in with older woman, light housework and meals. Call 729-1285. 8.15-8.29

EXTRA CASH $60 per week take home for 3 evenings-(6 to 9 pm) and Saturdays, 5 openings, possible permanent position. Call screening operator before 7 pm. 396-8773. College students may apply. 8.15-8.29

FEMALE COOK for a small rest home in Arlington. Good wages, 864-9154. 8.15-8.29

HOUSEKEEPER, ONE day a week. Call 729-5175. 8.15-8.29

WOMAN WANTED to care for convalescent elderly lady week days 8-4:30. Symmes corner area, Winchester. Call Mr. Ellis 729-0734 after 7:30 pm. 8.15-8.29

THE SEVEN towns of Wilmington, Reading, North Reading, Stoneham, Wakefield, Lynnfield and Winchester are seeking a director of their special education collaborative. Candidates for this position should have an extensive background in special education and educational administration. Apply in writing to Superintendent of Host Community, Mr. Francis X. O'Donoghue, Sherman Road, North Reading, Massachusetts 01864 on or before August 28, 1974, stating full particulars regarding qualifications and experience. 8.15-8.29

PETS

HOME DESPERATELY needed for 10 week old housebroken male Kitty. Call 643-0649. 8.1-8.15

FREE! PAIR of female Siamese kittens, box trained, need good home. Call after 6 p.m. 641-0097. 8.1-8.15

HANDSOME BLACK male retriever, also smallish housebroken spayed females and pup, $20. Spayed cats or kittens, 729-1698 or 5718. 8.8-8.22

I ADORABLE, FLUFFY, blue-eyed kittens. 2 gray, 2 orange. 6 weeks old. $1 each. 648-0411. 8.8-8.22

ARMY RECRUITER would like to give a Collie Puppy a home. Call 926-3649. 8.15-8.29

THROUGHBRED BOSTON Terrier, $85 must sell immediately. Black and white. Shots, etc. 935-7096. 8.15-8.29

FREE KITTENS! Beautiful Tabby and calice males and females. Call 641-0617. 8.15-8.29

LEAVING COUNTRY, One year old long haired, honey colored Peruvian guinnea Pig with cage. $15, or best. 253-1852 days. 8.15-8.29

AKC CHAMPION German Shephard puppies, big boned, mainly black. $150. up. 643-5253. 8.15-8.29

WORK WANTED

EXPERT SECRETARIAL services from my home. All fields. At your convenience. 729-3961. 4.5tf

EXPERT TYPING on IBM Selectric, elite and pica. All phases of technical typing. Manuscripts and theses, 29 years' technical experience. Can pick up and deliver. Call 648-1246. tf

EXPERIENCED SECRETARY will do typing at home. Takes shorthand. Familiar with technical and medical terminology. 729-8546. 3.28-tf

NEED YOUR House Cleaned. Reliable person with references and own transportation available. Call Dorothy 729-0191. 8.1-8.15

MALE NURSE, available for home care. Hours and wages arranged. References on request. Box 68, Nutting Lake, Mass. 01865. 8.8-8.22

EXPERIENCED SECRETARY available 2 full time days a week. Top in class. Business school graduate. 10 years experience. 935-1075. 8.8-8.22

HOUSE PORTRAITS for note paper, Christmas cards or other items of interest. Mary 729-7299. 8.15-8.29

PRACTICAL NURSE, private patient, excellent Doctors references. Call 884-6499. 8.15-8.29

PET SITTING while you are on vacation. Need someone to feed and take your pet for a walk? If you live in Washington St., Winchester area your troubles are solved. Call John at 729-0606. 8.15-8.29

People start pollution. People can stop it.

SERVICES

SMALL TRUCKING CO. Two trucks, will move furniture and appliances, clean out cellars and garages, rubbish and debris, pick up and delivery. Free est. 862-0198. tf

BUD McGEE'S Appliance Service, all brands - washers, dryers, dishwashers, disposals, air conditioning and refrigeration. Call 648-2177. tf

WHITE JUNK Co. Dealers in papers, magazines, scrap iron, copper, brass, lead, etc. 396-2556. 1.25tf

REFRIGERATORS,FREEZERS, air conditioners repaired. Guaranteed work. 24 hour service. 275-0811. 10.25tf

TREE CUTTING and Truck Services. Any tree job, also any moving jobs, rubbish removal, etc. Call for low estimates. 643-4219 or 646-1300. 2.28-T.F.

MASONRY UNLIMITED! Walks, steps, patios, brick and cement a specialty. Free estimates. Work guaranteed. 396-4854 or 395-5244. 3.14tf

TREE WORK, damaged trees repaired, removals. We'll get rid of brush piles. Reasonable rates. Firewood for sale. For an estimate call 935-4265 or 729-6269. 4.4tf

TV REPAIR—Color and black and white. Fast and reasonable. Wolf TV Service, Lic. No. 3002. 862-6041. 5.23tf

TRUCK SERVICES, Clean cellars, attics, garages. Move large appliances, tree cutting, tree removal, log splitting, cleaning up yards, clean gutters, snow plowing. 646-8853, 495-6380. 6.6tf

TILE WORK. All types of tiling done, including: ceramic, rubber, asphalt, vinyl, and cork. 8 years experience. 729-5342. 6.6tf

LICENSED ELECTRICIAN. Better price! Better job! Free estimates. Guaranteed work. Call Tom Roome, 666-2334. 6.27tf

TREE WORK, Removals, pruning, trimming. No job too big or small. Firewood. 729-0678 or 273-0108. 7.4tf

SLATE ROOFER 14 years experience all work guaranteed. Free estimates Douglas L. Raboin 666-5337. 7.4tf

BLANCHARD ELECTRIC, All phases of electrical work done with reasonable rates, and free estimates. Call John Blanchard, 935-1791. 6.20tf

HAVE TRUCK will do landscaping, clean cellars and attics, haul rubbish etc. Call after 5 p.m. 643-5473. tf

WOODEN ANTIQUES carefully repaired and restored, including turnings. Wood carving and touch-up refinishing. Philip Morse, 643-9850. 7.11tf

TREE WORK, Trees cut down, taken away. Trimming, pruning, mulching. Very reasonable rates. Free estimates. 862-0198. 7.11tf

BANISTERS, BALUSTERS, Chair spindles, and other wood turnings custom made. Philip Morse, 643-9850. tf

PAINTING, PAPERING, carpentry, radiator covers and cornice boards. Reasonable prices. Jim 646-2415. 8.1-8.15

PRATICAL NURSE; Hospital trained, wishes private duty. References. Please call after 5 p.m. 646-7070. 8.1-8.15

TV ANTENNA Installation and repair. Reasonable prices. Call 643-1364. 8.1-8.15

CHAIR CANNG! At reasonable rates. Call 643-6643. 8.1-8.15

GENERAL HOUSEHOLD reparis, no job is too big or small. Call 729-3409. Reasonable rates. 8.1-8.15

ELECTRICIAN, STARTING out in new business. Reasonable rates. Call anytime. 776-3572. 8.1-8.15

BOY WILL do yard work in Winchester, rates reasonable. Call Mark at 729-7085. 8.1-8.15

FIFTEEN YEAR old boy available weekdays to work around house. Phone 643-1064. 8.8-8.22

HIRE MY Van for low cost moving and other work. 729-5374. 8.8-8.22

GRASS CUT, hedges trimmed, windows cleaned, exterior painting, all conscientiously done by school teachers. Please call after 6 p.m. for free estimates. 851-4565; 272-4938. 8.8-8.22

PLASTERING, PATCHING, cement and masonary work. Painting inside. H.G. Craffey, 643-8865 evenings. 8.15-8.29

FURNITURE REPAIRED and refinished. Custom cabinets, kitchen remodeling, quality work. Reasonable prices. 547-3082 evenings. 8.15-8.29

LICENSED ELECTRICIAN-service increases a speciality. Remodeling, ranges, driers, air conditioners, etc. Brad, 646-3896. 8.15-8.29

CARPENTRY

CARPENTRY WORK of all types. Will do repairs and new work at reasonable rates. No job too small. Insured. John McCadden, 643-4341. 7.13tf

CARPENTRY WORK Porches and additions. Replace doors and windows. Also custom-built cabinets. Reasonable. Call 648-1133. 3.21tf

CERAMIC TILE Complete remodeling of bathrooms, quality workmanship. Mud job or sheet rock. Very reasonable prices. 648-6512. 3.7-tf

MINOR CARPENTRY and odd jobs. Reasonable rates. Richard Carr, 646-9778. 5.2-TF

CARPENTRY WORK OF ALL KINDS. Very reasonable prices. Also remodeling bathrooms (mud job or sheet rock). Custom make Formica kitchens. Call 648-6512. 5.2-TF

CARPENTRY, REMODELING, ceramic tile, general repair work. No job too small. Porches, decks, additions, bathrooms, kitchens, counter tops, playrooms, painting, roofing, etc. Free estimates. 861-8883; 862-7124. 6.27tf

PORCHES, DECKS, kitchens, finished attics and basements. Window and door installations. Heavy carpentry and renovating. Call Tom 484-1148. 7.4tf

COMMONWEALTH OF MASSACHUSETTS
Middlesex, ss. PROBATE COURT

To all persons interested in the estate of **Lillian G. Lorentzen** late of Arlington, in said County, deceased.

The executor of the will of said **Lillian G. Lorentzen** has presented to said Court for allowance his first account.

If you desire to object thereto you or your attorney should file a written appearance in said Court at Cambridge before ten o'clock in the forenoon on the eleventh day of September, 1974, the return day of this citation.

Witness, Edward T. Martin, Esquire, First Judge of said Court, this second day of August, 1974.

John V. Harvey, Register
8.15-8.29

CHILD CARE

PARENTS WHO travel. Couples with fine references to care for your children-home while you're away. Community Sitters, Nahant. 581-1374. 6.13tf

EXPERIENCED KINDERGARTEN teacher will baby sit in my home days. Hardy School area. Start August 26. 646-2939 or 646-3665 after 6 p.m. 8.1-8.15

MATURE WOMAN seeking a home wanted to care for two young children (4½ and 2 years) include simple cookng, light housekeeping, other help employed. Permanent position. Send credentials, references, telephone number to Box A, Arlington Advocate, Arlington. 8.1-8.15

WANTED: EXPERIENCED mother to care for 2 infants in our home. School days only. From 8 to 3 p.m. Highland Avenue neighborhood. Good salary. Call 641-0805. 8.1-8.15

EXPERIENCED LADY with references desires babysitting. Also, experienced companion to elderly. Call 643-4062.8.1-8.15

QUALIFIED NURSERY kindergarten teacher-aide seeks live in position caring for children, light housework, drivers license. Call Judy, 729-4093. 8.1-8.15

AFTER SCHOOL care. Ages 5-10. Beginning September, Arlington Center. Experienced teachers, creative program. For information call evenings, Liz 862-6998, Jean 646-5805, Roz 646-6078. 8.8-8.22

FLEXIBLE SITTER needed Monday, Wednesday, Friday, 11:30 to 2 p.m. Longer on school vacations and sick days. Parmenter School area. References requested. 646-3320. 8.8-8.22

EXPERIENCED DAY Care mother will care for your child or infant in her home. Please call 646-6182. 8.8-8.22

BABY SITTER Wanted. Loving, responsible woman wanted to care for 1 year old boy, in my home only, 2 days per week. Arlington Heights-Park Circle area. 646-4823. 8.8-8.22

WILL CARE for preschool child in my home, Arlington Heights, full day. 643-7157. 8.8-8.22

A MOTHER in the Muraco school area wanted to care for one kindergarten boy from 11:30-2:30, Monday, Wednesday and Friday for first half of school year. Payment arranged. Call 729-2730. 8.8-8.22

MATURE WOMAN will baby sit days or evenings. Call 729-4853. 8.8-8.22

FORMER TEACHER, will care for your child after school in my home, Stratton School area. 643-1832. 8.15-8.29

BABY SITTER WANTED: Monday, Wednesday, Thursday, 5 p.m. to 9:30 p.m. Pleasant Street vicinity. Evening student needs reliable person. 5 and 8 year old. 646-8087. 8.15-8.29

BABY SITTERS needed, earn top wages, call 267-2901 for more information. tf

CHILD CARE for two year old boy and infant due Christman. Required immediately. Live in preferred with present room and private bath, third floor. Near Harvvard University. Light housekeeping for a part time working wife. Salary, room and board, paid vacation. 876-2835 afternoons and evenings. 8.15-8.29

AFTER SCHOOL sitter wanted: Experienced person needed for six year old boy. References. Preferably near Bishop School, Arlington. Days, 253-7583, evenings, 641-0707. 8.15-8.29

SITTER NEEDED two nights weekly. One child, Arlington Center area. Own transportation. 646-6123. 8.15-8.29

RESPONSIBLE WOMAN wanted to care for one child, 3 afternoons a week. References requested. 729-1562. 8.15-8.29

NOONAN SCHOOL area, Winchester. Mother wanted to babysit kindergarten girl 3 mornings a week. 10:30 to 12:30. Salary arranged. 729-7805. 8.15-8.29

WANTED RELIABLE woman to care for 2 year old, 2 days a week in my home or yours in Winchester. 729-4666. 8.15-8.29

MOTHER WANTED, who would like to have my 2 children come home from school with hers, vacations also. Wahsington school district, Forest street side. Call 729-1056 after 6:30. 8.15-8.29

WOULD YOU like an experienced mother to care for your child in my home, near center. 729-0883. 8.15-8.29

CARS FOR SALE

AMBASSADOR SST, 1968, one owner, 2 door white coupe. Blue vinyl roof and interior, air conditioned, power steering, brakes and windows. Stereo tape deck, a.m. radio, fully automatic, reclining split seats. Tilt steering wheel and cruise command, 55,000 miles. Very good condition. $895. 643-5594. 8.1-8.15

1968 FOUR door Mercury Park Lane, white with black vinyl roof, radio and tape deck, air conditioning, all new tires, all power equipment. Very good condition, Call 648-3252. 8.1-8.15

1970 CHEVROLET Monte Carlo, red with black vinyl top, Asking $1,550. Call 648-1143. 8.1-8.15

PONTIC EXECUTIVE, 1966 auto, power steering, good condition. Good second car. Call 646-3883. 8.1-8.15

PONTIAC CATALINA wagon, 1965. Clean, air conditioned, new tires plus snows on rims. $350. 729-3555. 8.1-8.15

1970 VW Beetle, dark blue, standard shift, radial tires, radio, bumper guards, new muffler, generator, and brakes. $1250. 729-1372. 8.1-8.15

1967 FALCON, 4 door, automatic transmission, radio and heater. Best offer 729-2993 after 6. 8.1-8.15

1969 V.W. Bug, green, 70 engine, mid 40's, new starter good tires, asking $975. will bargain. 729-2142. 8.1-8.15

1970 PLYMOUTH Suburbanite wagon, automatic, excellent condition. Just 50,000 miles. $1300. firm. 729-1719. 8.1-8.15

1968 MUSTANG Convertible, 289 cubic inch, $495. Ask for Scott, 729-2903. 8.8-8.22

1965 OLDS convertible. Power steering, power brakes, radio, heater, 65,000 original miles. $250. 646-1539. 8.8-8.22

1973 FORD, Galaxie 500, 4 door, power steering, power brakes, 15 mpg, low mileage, excellent condition. $2495. 729-8299. 8.8-8.22

1972 FORD Maverick, standard. Excellent on gas. Excellent condition. $2000. Call 648-1939 after 5 p.m. 8.8-8.22

1972 TOYOTA Mark II, 5 door station wagon, a cream puff. Low mileage, radio, air condition. 5 new tires. $2,500. Below book value. 648-4032. 8.8-8.22

1967 FORD Fairlane Wagon, good running condition, needs some work. $350. or best offer. Call 643-5630 evenings. 8.8-8.22

CARS FOR SALE

1964 OLDSMOBILE 88, Small V-8 engine, 4 door sedan, automatic, power steering, good condition. $250. 643-1433 after 6 p.m. 8.8-8.22

1967 MERCURY Park Lane, 4 door hard top, 8 cylinder, 410. Four on floor, radio, vinyl interior, xcellent condition. Call 646-7922 between 6 & 9 p.m. only. 8.15-8.29

1973 VEGA Hatchback. Tip top condition. 17,000 miles. Auto. R&H. Please call 646-3767 after 5 p.m. 8.15-8.29

1965 GALAXY Ford 500. Good condition. Power steering, Good mileage, runs well. $175 or best offer. Snow tires. 648-1098. 8.15-8.29

1965 GTO 389 engine, Hurst transmission, damaged right side. Asking $300. Call 643-8522 evenings. 8.15-8.29

TRIUMPH SPITFIRE, 1971, signal red color, good condition, moving to Florida, must sacrifice, $1,350. Firm. 643-9496. 8.15-8.29

1972 FORD RANCHERO, power steering, automatic, midnight blue, asking $2300. 643-7659. 8.15-8.29

1966 OLDS 88 convertible, immaculate, only 66,000 miles, One owner. Asking $500. or best. 648-5342. 8.15-8.29

1969 DODGE Charger. Air conditioned, tape deck, alarm system. Fully powered, no body rot. Excellent condition. $1400. 648-2429. 8.15-8.29

1966 CHEVELLE, 327 high performance, 4 speed, black with crater wheels. Best offer over $700. 648-1143. 8.15-8.29

1970 4 door Buick LeSabra, 54,000 miles, very good condition. $1,500. or best offer. 646-3805. 8.15-8.29

1970 MERCEDES Benz, looks and runs like new. 26 miles per gallon, forced to sell. $3595 or best offer. 646-6629 or 643-6225. 8.15-8.29

CONVERTIBLE FALCON 1964, good for fixing up or parts. Firm $175. Call 729-1253 Friday evening. 8.15-8.29

1970 FORD, Galaxie 500, automatic transmission, power steering. Trailer package, $1250. Call 646-7897. 8.15-8.29

REPAIRS

CLOCK REPAIRING--china clocks, hall clocks, ship bells and antique clocks. Thirty years' experience. Work guaranteed. Call 643-9481. tf

REPAIR OF WASHERS, dryers, dishwashers, electric ranges. Work guaranteed. Call Paul 643-0106. tf

VACUUM CLEANER and Sewing Machine repairs. Replacement hoses. Free estimates. Pick up and delivery. Two day service. Call 935-2704. 9.27tf

GE AND HOTPOINT factory trained sericeman. Service on refrigerators, ranges, washers, dryers, and dishwashers. 646-4818. tf

APPLIANCE REPAIRS, All makes, all models, Whirlpool specialist. 646-5836. 3.14tf

TV REPAIR—Color and black and white. Fast and reasonable. Wolf TV Service, Lic. No. 3002. 862-6041. 5.23TF

FIX-IT SHOP - Lamps rewired. We fix almost anything. 27 Mystic St. Arlington Center. 646-9770. Municipal parking. 5.23 TF

OLD CLOCKS restored, wood, marble, brass, porcelain. Cuckoo clocks a specialty. At old time prices. George McFadden. 729-1017. 7.11tf

INSTRUCTIONS

PIANO INSTRUCTIONS, Albert Horn Piano Studio. 30 years' experience. Keyboard harmony, 729-1987. 8.4tf

GUITAR LESSONS! Can be fun. Folk or Rock styles taught by professional musician. Reasonable rates. 648-7275. tf

EXPERIENCED PIANO Teacher with BM degree. Relocating in Arlington has openings for Fall enrollment. Piano and Theory at all levels. Call evenings after 6 p.m. 646-8114. 8.1-8.15

TENNIS INSTRUCTION - anyone who wishes to learn tennis on a private basis call Rich 484-2885. 8.1-8.15

PREPARE FOR College. University professor holding small group tutorial sessions in Math, Computers, (including actual machine experience) and or college boards. Saturday mornings 9-12 beginning in Sept. $15. per Saturday. Register at Box WQ, Winchester Star, 3 Church Street. 8.1-8.15

ORGAN INSTRUCTION in your homes. Mondays and Tuesdays. Semi-Classics and Pops. Call 322-2427. 8.8-8.22

FRENCH LESSONS, German lessons by a French teacher. Call 729-6194. 8.8-8.22

PIANO LESSONS, excellent piano teacher, college degree in music. Children and adults. Call 729-6985. 8.15-8.29

LOST BOOKS

LOST PASS Book No.8057, 2453, 797 03-2282 of the Suburban National Bank of Arlington. Application has been made for payment under General Laws, Chapter 167, Section 20. Payment has been stopped. 8.8-8.22

LOST; PASS Book No. 68494064 of The Harvard Trust Company of Arlington. Application has been made for payment under General Laws, Chapter 167, Section 20. Payment has been stopped. 8.15-8.29

LOST PASS: Book No. 137922, 97337, 125183, 507700 of the Arlington Five Cents Savings Bank. Application has been made for payment of the account under General Laws Chapter 167, Section 20. Payment has been stopped. 8.15

COMMONWEALTH OF MASSACHUSETTS
Middlesex, ss. PROBATE COURT

To all persons interested in the estate of **Josephine M. Doyle** late of Arlington, in said County, deceased.

A petition has been presented to said Court for probate of a certain instrument purporting to be the last will of said deceased by **Sallie D. Daniel** of **Fair Haven** in the State of New Jersey praying that she be appointed executrix therof without giving a surety on her bond.

If you desire to object thereto you or your attorney should file a written appearance in said Court at Cambridge, before ten o'clock in the forenoon on the tenth day of September, 1974, the return day of this citation.

Witness, Edward T. Martin, Esquire, First Judge of said Court, this eighth day of August 1974.

John V. Harvey, Register
8.15-8.29

G.R. NOWELL AND SON, INC.
MOVING AND STORAGE
SERVING MASS., MAINE, CONN., VT., N.H., R.I., & N.Y.
TEL. 729-1038
WINCHESTER
STORAGE MOVING

Real Estate Today

By Realtor A.R. DeVelis

FROSTING THE CAKE

When the time comes to sell your home, the inevitable question will arise. Which items will stay with the house and which will not? Certain items carry little doubt such as tacked down wall-to-wall carpeting, storm windows, and items permanently attached to the house or property. They would normally stay.

It's a good idea to include as many extras as possible. If you'll have no further use for draperies, particularly when they were made for an odd-sized window, be sure to include them. That porch furniture you will have no future use for or that extra lawn mower may be just the "frosting on the cake." The idea of getting something extra is a strong motivating force, especially if it seems well suited to its present surroundings.

One bit of advice. Items should either stay or go! Do not try to sell them to the buyer. The sale of a home is a big enough negotiation without muddying the water.

If you have any questions on this subject or on any other aspect of Real Estate, please feel free to call or drop in at **JAMES T. TREFREY, INC., REALTORS,** 27 Waterfield Road, Winchester - Tel. 729-6100.

Course On Safe Gun Handling Is Planned

The Woburn Sportsmen's Association will hold a class in safe gun handling, for women only, to be given on three consecutive Tuesday evenings, Sept. 3, 10, and 17, at the club's facility on the Middlesex Turnpike in Bedford.

The course will emphasize the correct use of handguns — both revolvers and autoloaders — and will include actual firing in a variety of practical exercises.

All equipment, including weapons, ammunition and ear protectors will be furnished by the club. Students are asked not to bring their own guns. There will be no charge for this course, but the class size will be limited to 20.

To enroll, send your name, address, and phone number to Vincent Chiary, Box 61, Somerville, MA 02144. Students will be accepted on a first come, first served basis.

Mangano Gets Lodge Award

John Mangano, venerable of the Winchester Sons of Italy Lodge, recently received an award at the grand convention of the order at the Copley Plaza in Boston. The award was on behalf of the degree team for participation and service to the order.

So near and yet so far

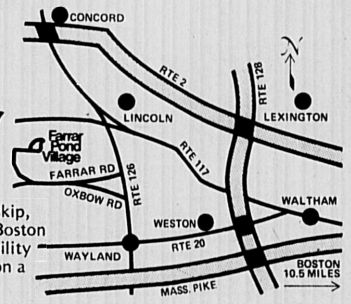

That's Farrar Pond Village. Just a hop, skip, and a jump from the bustling world of Boston and Route 128. But set amid the tranquility of a well-preserved New England town on a rolling, wooded plateau overlooking a large, spring-fed pond.

You'll find the townhouse condominiums at Farrar Pond Village are as spacious as a good-size home. Two-bedroom units have approximately 1,350 square feet; three-bedroom units have approximately 1,870 square feet. All offer at least two baths, lots of closets and storage space, and a large full basement.

Visit the model condominium homes at Farrar Pond Village from 9:00 to 5:00 weekdays (Wednesdays till 7:00 p.m.) and 1:00 to 6:00 Saturdays, Sundays, and holidays. Or get complete information by writing or calling. Prices range from $62,500 to $79,500. Mortgage funding available. Immediate occupancy.

KETTLE HOLE DRIVE, LINCOLN, MASSACHUSETTS 01773 • 259-8661
At Lincoln/Wayland line take Oxbow Road off Route 126 to Farrar Pond Village
Farrar Pond Village

Highview Condominium
SANDWICH CAPE COD

HIGHVIEW is a *Yes & No* condominium

Yes we overlook Cape Cod Bay.
Yes we overlook the dunes and marshes.
Yes we overlook the old Village area of Sandwich.

No we did not overlook building a luxurious private Club House with a large pool, saunas, lounges and more.
No we did not overlook the special influence of professional landscaping.
No we did not overlook traditional American style and top grade construction throughout.

HIGHVIEW is ready for you. . .
are you ready for HIGHVIEW?

To visit HIGHVIEW, take Rte. 6 to Exit 2, Rte. 130 toward Sandwich for ½ mile, left on Shawme Road

—or contact:
Sea-Lake Corporation
RTE. 6A & TUPPER RD., SANDWICH, MA. 02563
(617) 888-2111

REALTOR MLS **Multiple Listing Service**
Your Only Realtors In Winchester Offering MLS Service

TREFREY

WINCHESTER $34,900.00

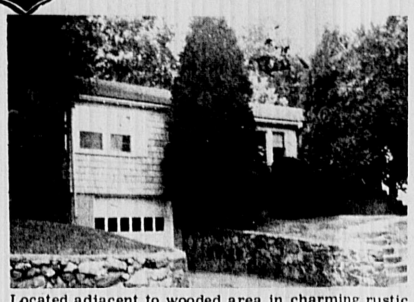

Located adjacent to wooded area in charming rustic atmosphere. Six room ranch, large fireplaced living room with dining area, eat-in kitchen, three bedrooms, full bath and one-car garage. Priced to sell.

MRS. FRED S. GILLEY, JR., President
ANTHONY R. DEVELIS, Vice President
DOROTHY OLDHAM, Executive Secretary
PETEY BIRCHALL, 729-3251
FRANK W. RUTTER 729-4677 MARY D. CLARK 729-0428
BEVERLY RYERSON 729-3311 ANN E. McLEOD 729-5469
JUNE P. FOSTER

Trefrey
James T. Trefrey, Inc. REALTORS
27 Waterfield Road Winchester, Mass. 01890
Responsible Service in Residential Real Estate Sales "Since 1936" 729-6100

WINCHESTER

COLONIAL — 4 bedrooms, 2½ baths, 2 fireplaces, natural woodwork, 2-car garage, walk to transportation and center. Mid $50's.

VICTORIAN — 11 rooms, 2½ baths, 1st floor laundry, 2-car garage, convenient location. Asking $53,500.

SPLIT ENTRANCE RANCH. Like new, very large rooms, many extras. $63,900 **and** worth it!!

COLONIAL — 9 years young! 4 bedrooms, 2½ baths, den, playroom, central air conditioned, gas heat, 2-car garage. Executive area.

ALSO, many custom homes and mini-estates to $300,000.

WOBURN — TRY THIS FOR SIZE. ESTATE SALE. 4 bedroom Colonial, modern bath, new plumbing, excellent exterior and roof, room for garden. $24,000.

THE PORTER CO.
REALTORS
ESTABLISHED 1931
33 THOMPSON ST.
729-7000
REALTOR
RICHARD H. MURPHY, REALTOR
Joseph Cause 729-8147 Joanne Gerould 729-0514
Peter Nannene 729-6116 Horace H. Ford 729-5887
Fred R. Hill 729-5150 Eleanor P. Hoag 729-6487
Sally A. Cause, Secretary
EXCLUSIVE WINCHESTER AGENTS FOR HOMERICA, INC.
&
NEW ENGLAND AREA CONSULTANTS, INC.

WINCHESTER

Unique stucco bungalow-ranch in tip-top condition. Living room with fireplace, formal dining room, 2 baths, 2 bedrooms, breakfast room or den, 2-car garage with electric doors, large private lot in country setting. $49,900.

SWANSON ASSOCIATES
REALTORS
40 Church Street, Winchester - 729-5299
24 hour telephone answering service
Wesley B. Swanson, GRI

Ruth Gray 729-0326 Meredythe
Betty Vallee 729-5046 Schober 648-0572
Nancy Wood 729-3471 Eleanor Bates 729-0319

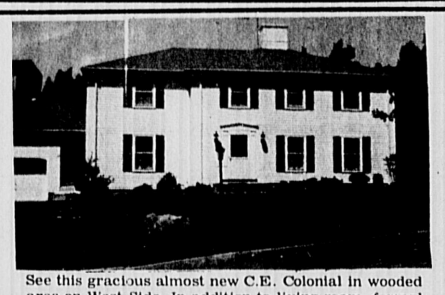

See this gracious almost new C.E. Colonial in wooded area on West Side. In addition to living room, formal dining room, country kitchen, is a large 1st floor fireplaced den, 4 large bedrooms, 2½ baths, family room, 2-car garage, many custom extras. $105,000.
For the family desiring a home on quiet street in Mystic School area. 3 bedroom, C.E. Colonial in excellent condition. Asking $59,000.
Older Dutch Colonial, 4 bedrooms, on 2nd floor, 2 on 3rd, near Mystic School, and transportation. Asking $49,900.

WINCHESTER
Realty Co.
38 Church St.
729-7777
REALTOR
James J. Fitzgerald, Manager, 729-2550

Bobbi McNamara 729-4328 Mary Colclough 729-3909
Lillian Hutzenlaub 729-3297 John Doherty 729-7087
Stephanie Litchfield 729-7896 Ruth Emery 729-3106

An exceptional family home ready for you to live in. You'll love the child-safe street - the tall trees, the Lake breeze and the spacious family room opening to a covered patio. By the way, it has three bedrooms and much more. In 50s.

ANN BLACKHAM and COMPANY REALTORS
"Winchester's MLS Leader"
11 THOMPSON STREET, WINCHESTER
Telephone 729-1663

ANOTHER BIXBY & NORTHRUP EXCLUSIVE

New M.L.S. listing offered at $47,900. For details on this property, please call 729-4240.

Exclusive agents for the Winchester Arms - 2 Bedroom Townhouse 1 Unit available for October 1 occupancy ... $320.00 heated.

3 Bedroom single family home for rent - immediate occupancy. $375.00.

Bixby & Northrup
Leaders in Residential Sales
24 Thompson Street ... 729-4240
REALTOR

Richard H. Murphy, Realtor
Marilyn Simpson 729-4945 Dom Giacalone 729-3561
Patricia McCarthy 729-0273 Ann Bishop 334-5256
Virginia Cancelliere 729-1522
Jeane M. Heileman, Secretary
Exclusive area member RELO - Intercity Relocation service world wide network of 660 REALTOR firms.

Winchester With Burns

Special invitation to Winchester residents to list their homes for sale or rent. We have qualified buyers interested in the following:

4 plus bedrooms	*$425-500 monthly rental*
5 bedroom Ambrose-Wyman	*$60-80,000*
3 bedroom ranches, level lot	*40's, 50's-60,000*
5 bedroom West Side brick	*$80-125,000*
3 plus bedrooms-Contemporary	*$60-80,000*
4 bedroom ranch-Modern	*$80-100,000*
2 family-Any condition	*$30-80,000*
3 plus bedrooms	*$30-40,000*

We invite you to call on us today

BURNS
ASSOCIATES, INC. REALTORS
729-8070
39 Thompson St. Winchester MA.
Tom Haley 729-1511 Ken Cullen 729-3232
Barbara Gray 729-8088 Nancy Warnock Secretary
Al Kasarjian 729-3986 Ed Burns G.R.I., Realtor
BUY • SELL • RENT.....See Burns

Give the world a little gift today. Blood.

Winchester

Nine room Center Entrance older Colonial - 2½ baths, eat-in kitchen, garage. Very convenient location. Immediate occupancy. Low 50's.

Rentals: Two bedroom house in center. $250. plus utilities.
Six room 2nd floor apartment, modern eat-in kitchen, laundry. Quiet area. $350. plus utilities.
Five room, 1½ bath apartment near center, $275. including heat. And, we have more.

All are available now or September 1st. Security deposit required.

Bowman Real Estate
729-2575 45 Church Street 729-3268

Teresa Heath 729-0047 Mim Nanry 438-0170
Louise Jobes 729-8296 Kay Ross 729-2437
Anna Harwood 729-1478 Jo Dingwell, Secretary
Anne R. Wild, Realtor

Miss Boylan On Dean's List

Barbara J. Boylan of 9 Nassau dr. has been named to the dean's list for the spring semester at the University of Notre Dame, Notre Dame, Ind.

Miss Scandura Earns Diploma

Carol D. Scandura of Winchester was recently awarded a diploma from the New England Baptist Hospital School of Nursing at Tremont Temple Baptist Church, Boston, recently.

MOVING and STORAGE
H.J. Erskine & Son, Inc.
Local and Long Distance
Packing and Crating
4 Linden Street Established 1891 729-0568

Somerville HS Class Plans 10th Reunion

The Somerville High School class of 1964 is planning a tenth reunion to be held Oct. 11 at the Montvale Plaza, Stoneham. The Two Plus Two band will provide music of a nostalgic nature.

Members of the class who have not been contacted are asked to call Barbara Faso of 79 Drake rd., Burlington.

Miss Blackham On Dean's List

Ann Constance Blackham, daughter of Mr. and Mrs. James W. Blackham Jr., of 33 Canterbury rd., has been named to the dean's list at Beaver College, Glenside, Pa.

A history major, Miss Blackham received a bachelor of arts degree. She is a graduate of Winchester High School.

Major Cullen Has New Post

Wright-Patterson AFB, Ohio, is the new assignment location of Air Force Major James A. Cullen Jr., son of Mr. and Mrs James A. Cullen of 82 Bacon st.

Major Cullen is a system program management officer with the Aerospace Systems Division, a component of the Air Force Systems Command. He came to Wright-Patterson from the U.S. Army Command and General Staff College, Ft. Leavenworth, Kan.

He received his commission and BS degree in 1961 upon graduation from the U.S. Military Academy and his MS degree in 1971 from the University of Texas at Austin.

Sousa Assigned To New Station

Charleston Air Force Station, Maine, is the new assignment of Air Force staff sergeant Charles J. Sousa Jr., son of Mr. and Mrs. Charles J. Sousa Sr., 33 Clark st.

Sgt. Sousa, an educations training specialist, was assigned to Charleston from March AFB, Calif. He will be working with the 765th Radar Squadron.

The sergeant is a 1968 graduate from Winchester High School. His wife, Sheila, is the daughter of Mr. and Mrs. William C. Scott Jr., 33 Arthur st.

Conservation Commission Plans Hatch-Jones Act Hearing Soon

By Christy Cressey

In a third meeting with Stop & Shop officials, the Winchester Conservation Commission (CC) last Thursday voted in favor of holding Hatch-Jones Act hearings prior to the grocery firm's submission of permits required to build.

Usually a builder obtains all permits before a Hatch Act hearing is held. But there is a general consensus among conservation members that they have sufficient information based on the site plan, providing there are no changes made without permission of modification by the Conservation Commission.

This forthcoming hearing will be Winchester's CC's first application of the Hatch-Jones Act brought before the public. The hearings are part of procedures set up by the Wetland Protection Act requiring proposals, which might modify wetlands, to be tried.

This bill, concerning the modification of wetlands, gives the commission responsibility for setting the order of conditions by which a builder must comply.

Stop & Shop representatives Milton Kassner, manager of planning and engineering, and Kenneth Kern, director of property development and management of real estate, told the CC they would submit their Notice of Intent to build to them within two weeks.

CC will then set up a public hearing 21 days after receipt of that notice.

The order of conditions determined by CC may be challenged within 28 days of notice of intent or seven days after the hearing.

The following parties may challenge: any person aggrieved by an order issued by CC; an owner of land abutting land where proposed work is to be done; any 10 residents where land is located, and the Commissioner of Natural Resources.

A state agency such as the Department of Natural Resources would only be involved if there is a protest to the CC decision. At that time an environmental impact study could be done.

Concerns regarding the Cullen property, proposed site for the Stop & Shop facility, have to do with drainage, water pollution, flooding and sewage; also numerous non-conservation related issues.

The 10-year flood level must be determined. It is said to be within the vicinity of 30 feet, with Stop & Shop building plans above this level. The parking lot however would be below this 30 ft. flood level.

There was discussion as to whether or not hot-topping this parking area would alter the present flood storage. Run-off from the parking lot was also discussed.

Chairman Nolan T. Jones indicated catch-basins preventing such run-offs would most likely be necessary on this parcel of land. Walter J. Farrell Jr., Winchester resident present at the meeting, then asked about the maintenance of such culverts.

The Camp Dresser & McKee Report may aid CC members in determining where to place culverts on the Cullen property, said Chairman Jones. This report was used on the play field adjacent to the Aberjona where seven 3-foot culverts were placed, he said.

There are also plans to connect sewage into the town's system.

This land, as it now stands, is repudiated to be somewhat of an eyesore since it was once used as a dump, said Jones. He went on to say that the CC and the Park Commission have expressed some interest in developing this area into a green-belt. But over a year ago when Francis Cullen was asked to sell, he objected to breaking up his parcel, said Jones.

Other non-conservation issues to be considered are: competition to downtown business, traffic problems near the bridge on Swanton street, and increased revenue, such a shopping area might bring to Winchester.

Artwork By Greene Is On Exhibit At Arlington Library

An exhibit of artwork by Daniel A. Greene of 29 Henry st. may currently be seen in the Robbins Library gallery in Arlington.

The work featured is done in pen and ink, cut paper, felt tip pen and scratchboard. Marked by strong lines and sharp bright effects, the works include mythological figures, architectural motifs and subjects of nature. Also included are several abstracts with special optical effects

The show can be seen through Sept. 7 during the library's regular hours. In August the hours are 9 a.m. to 9 p.m. Monday through Friday. In September there is the addition of Saturday from 9 a.m. to 6 p.m. The Robbins Library is closed on Sundays and holidays.

Greene, son of Mr. and Mrs. Arthur L. Greene, is a lifelong Winchester resident. He attended Parkhurst Elementary School and the Lynch Junior High School, where he studied art. He continued with art at Winchester High School and was a member of the 1970 graduating class.

Now a student at Northeastern University on a work-study program, he has served for three work periods in the Robbins circulation department. He has also taken art studio and art history courses at the university under Prof. Robert Wells, chairman of the art history departement.

After graduation in September he plans to continue studies in art history.

School Opens September 4

Public school will resume in Winchester on Sept. 4.

The following are the days of vacation and holiday:

Oct. 14, Columbus Day.
Oct. 28, Veterans' Day.
Nov. 27 at noon, and Nov. 28, 29, Thanksgiving recess.
Dec. 23 through Jan. 1, Christmas vacation.
Feb. 17 through Feb. 21, winter vacation.
March 28, Good Friday.
April 14 through April 18, spring vacation.
May 26, Memorial Day.

Released time for elementary schools will be Sept. 4, 5, 6; Oct. 1, 8, 22; Nov. 5, 12, 19, 27; Dec. 3, 10 and 17.

Also, Jan. 7, 14, 21, 28; Feb. 4, 11, 25; March 4, 11, 18; April 1, 8, 22, 29; May 6, 13, 20; and June 3, 17, 18.

Released time for secondary schools will be Oct. 1, Nov. 5, Dec. 3, Jan. 7, Feb. 4, March 4, April 1 and May 6.

The Nov. 12, Dec. 3, March 11 and April 1 released time dates for the elementary level will be days for report card conferences.

Senior Citizen Line

Senior service line telephone hours are now Monday through Friday from 9 a.m. to 1 p.m. 729-2111.

3 Named To Emmanuel List

Three Winchester students were named to the dean's list for the second semester at Emmanuel College. They are Lisa V. Fletcher, daughter of Mrs. Charles Fletcher, 24 Symmes rd., Marian C. Nowell, daughter of Mr. and Mrs. John F. Nowell of 9 Englewood rd., and Rosemary McCarthy, daughter of Jeremiah McCarthy of 5 Cutting st.

Two Arrests, Vandalism, Thefts During Past Week

Bruce Swim of 20 Fells road was arrested last Tuesday for possession of narcotics and placed in the Middlesex County Hospital, Waltham.

According to Police Lt. William Haggerty, Swim is in the hospital for observation. What happens after that will depend on the medical report, he said.

Haggerty noted this is Swim's second offense on drug charges.

Last Wednesday at 8:25 p.m. Walter S. Emerson Jr., 24, of Woburn, was arrested for driving under the influence of alcohol and speeding in the vicinity of Priscilla lane and Town way.

There were many reports of breaking and entering in Winchester this week.

Last Wednesday there was a break at 11 Swan road. A television and jewelry was taken.

On Thusday St. Mary's Rectory was entered and ransacked. Nothing appeared to be missing. The same day there was a break into the Winchester Carton Co. on 50 Cross st. Police report nothing was taken. The firm was the victim of malicious damage.

On Friday silverware was stolen from 20 Wildwood st., and on Sunday jewelry was stolen from 25 Myopia rd.

Last Tuesday at 1:34 a.m. a pick-up truck was set afire in the rear of the N.E. Electro Type Co.

On Friday there was a report from the selectman's office that someone was removing hedges from town-owned property at 26 Highland ave.

On Tuesday there was a call from Babe Mullen of the Park Department reporting that during the previous night a temporary water line from a nearby gelatin plant to Leonard Pool was damaged. Mullen said he'd like to have the area checked by police more often.

Also last Tuesday a resident jumped from a B& M train onto the station platform after the train began to move. He fell and broke his wrist. Called to the scene, police transported the man to the hospital.

All told this week there were 10 reports of vandalism or nuisance pranks, one report of firecrackers, six bicycles stolen, one bike recovereed, one each car stolen and recovered, four domestic or neighborhood quarrels, and one report of noise outside the American Legion.

Last Thursday Justin Barrett of 284 Highland ave., had to be towed out of sand at the site of the new Bonnell auto agency. In the auto business himself, Barrett told police he was curious about the size of the new building and while viewing it got stuck in the sand.

★ Camp

(Continued From Page 1)

structs the staff at the beginning of each season in safety techniques and emergency treatment.

Mrs. Downing's husband, Joseph works with Dr. Frank Virnelli of the Winchester Jaycees in conducting a boy scout program for these youngsters in its second year of operation.

SCOUT LEADER NEEDED

"We wish we could find a scout leader for our girls, as well," Mrs. Downing said. "We have 12 or 13 girls who really want to be scouts.

Some of these youngsters face a future in a sheltered workshop. Most of them will be able to hold jobs such as nurses' aides, cafeteria workers or assembly line processors. Through programs such as the special day camp, they become aware of themselves, their strengths and limitations, their personal needs and objectives. Each of them is having fun, acquiring basic skills and a close-knit feeling of help, community and cooperation.

MARC, the Massachusetts Association for Retarded Children, is a parents advocacy group which needs stronger participation by parents in Winchester, suggests Mrs. Downing. Every organization in town needs to consider sponsoring programs which educate their members in accepting children and adults with special needs into the community without stigma, she said.

She again singled out the Jaycees for their leadership in holding Olympic games and other activities. It's only through education and exposure that full community acceptance can overcome the old taboos, she said.

Make
Less
Noise

Choice ORIENTAL Rugs
For Your Home
For Your Collection
At
Mouradian
RUG GALLERIES
729-0654 729-3668
40 CHURCH ST.
WINCHESTER, MASS.

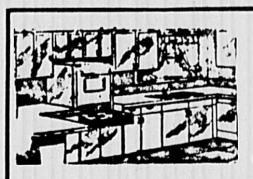
CUSTOM-BUILT KITCHENS
Designed to Suit Your Individual Taste
PLUMBING-CARPENTRY
CABINETS-ELECTRIC RANGES
DISHWASHERS-DISPOSALS
BATHROOMS INSTALLED COMPLETE
Carpentry-Tile-Plastering-Plumbing
Installed to Owner's Satisfaction
Oil Burner Sales and Service Gas Fitting Shell Fuel Oil
Plumbing Fixtures and Supplies Sold and Installed
By Competent Workmen
J.J. BLACK & SONS, Inc.
25 Houghton St., Woburn 933-1947
Master Plumbers-Mass. Lic. 4487-5849
Member of Woburn Chamber of Commerce

Car Care of New England
Call
623-9384
★ Polishing ★ Interior
★ Engines Washed
COMPLETE PROFESSIONAL CAR CLEANING

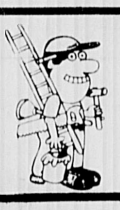
MIDDLESEX HANDYMAN
Home repairs and maintenance
"We get those little jobs done"
TELEPHONE 861-1190
Repair fences, railings, mail boxes, post lamps, screening, patio floors, porch flooring & steps, walks, lawn furniture.
Clean, oil, screen gutters.
Reinstall awnings.
Install roof heating (to stop winter roof ice damming-leaks).
Repair garage doors.
Window sash cords, window-door glass, door bells, light fixtures, wall switches, garbage disposers, dryer vents, leaky faucets, plugged drains.
SWIMMING POOL MAINTENANCE

INSURANCE
PACKAGE POLICIES
HOMEOWNERS
PUBLIC LIABILITY
FIRE+HAIL+WINDSTORM
RESIDENCE BURGLARY
FURS+JEWELRY
HEALTH ACCIDENT
AUTOMOBILE
LIFE
W. Allan Wilde & Son
INSURANCE AGENCY
1 THOMPSON STREET
729-1400
Res. Tel. 729-1062

PORT OIL
31.9
926-3500

C&D'S
DOG GROOMING
Specializing in Terrier Poodle Clip.
All Breeds Welcomed
FREE Flea, Tick Bath with every grooming
Call 646-7646
729 Mass. Ave., Arl.
Open Tues. thru Sat.

HALL RENTAL
At C.C.Club Raymond Place, Winchester. Prices reasonable 729-9845 days, 729-6477 evenings

ELECTRIC SHAVER PARTS
Norelco Remington Schick
Sunbeam Ronson
A&K JEWELERS
Stoneham Square
438-1250

Winchester Pastry Shop
Saturday's Surprise Specials
Scones 15¢
Hismets 69¢ doz.
Drop Cakes 15¢
It's a number system we abhor. Friends, not digits, shop at our store.
741 Main Street 729-9797
Hours: 7:30-6:00 Tues. Wed. Sat. Sun. 7:30-8:00 Thurs. & Fri.

FITZGERALD FUEL COMPANY
Has your heating system been calling for
HELP!
'WE GOTTA DELIVER'
Call Charles Fiske
729-3000
36 Church Street 729-3000
MEMBER WINCHESTER BUSINESS ASSOC.

FREE!
Buy 4 gallons, get another free! Choose either of these great Olympic exterior finishes:
STAIN
For new wood or re-do, OLYMPIC STAIN is one of the most beautiful things you can do for wood. It lets the natural grain and texture show through while it penetrates for protection. And it never cracks, peels or blisters. Buy 4 gallons now, and we'll give you a 5th gallon free!
OVERCOAT
OLYMPIC OVERCOAT is a new acrylic latex product in 18 colors for old painted surfaces and new hardboard. It covers like crazy... even light over dark, one coat is almost always enough! Overcoat also applies on damp surfaces. Act now, get a free gallon with a 4-gallon purchase!

$8.75

$9.95
STONEHAM LUMBER CO.
211 MAIN ST., STONEHAM 438-1122
OPEN DAILY 7-4:30, SAT 'TIL NOON
(33

Polka Dot Junction
WAREHOUSE SALE
Thursday - Friday and Saturday
Aug. 15th - Aug. 17th.
Everything Must Go-

Polka Dot Junction
OPEN DAILY MON. FRI. 'til 9:30 SAT. 9:30-9:00
WOBURN PLAZA
MASTERCHARGE BANKAMERICARD LAYAWAY PLAN

1974 CAPRI 2600
Brand new, FREE am-fm radio in Aug.
$3566
LeBERT BROS
Lincoln - Mercury
956 Mass. Ave., Arlington 646-2000
517 Concord Ave., Cambridge 868-5700
MERCURY LINCOLN
1974 COMET COUPE
Brand new, fully equipped for only
$2966

'72 Chevrolet
Convertible
Green with black top, power steering and power brakes, radio, clean inside and out, a great summertime car with lots of mileage left and an economical small V-8 engine.

'73 Montego
Villiager
10 passenger wagon, luggage rack, air-conditioning, tinted glass, less than 10,000 miles, full power, tan with simulated wood grain sides and luxury tan interior.

'71 Porsche
911 Targa
Limited edition, 5 speed manual transmission, AM-FM radio, rear window defroster, 35,000 original miles, British racing green with tan interior, very good condition.

'73 Continental
Mark IV
12,000 mile or 12 month warranty, full power with all the "goodies" including auto. temp. control, AM-FM stereo radio and tape deck, power windows and door locks, blue in color.

'70 Cadillac
deVille
4 dr. sedan, loaded with extras fit for a king or queen climate control air-conditioning, AM-FM multiplex stereo radio, coral with black vinyl roof.

'72 Lincoln
Continental
4 dr. sedan, black with matching luxury interior, automatic temperature control, AM-FM stereo radio, full power throughout this one owner car, 12,000 mile or 12 month factory warranty.

'72 Volks
2 Dr. Bug
4 speed standard transmission, radio, heater, only 25,000 carefully driven miles on this transportation special. One of the nicest in the area for the price we're asking.

'73 Mercury
Marquis
2 dr. hardtop, fully equipped with both driver and passenger comfort in mind, fully air-conditioned with auto. controls and much more, 12,000 mile or 12 month factory warranty.

PUBLIC LIBRARY
WINCHESTER, MASS.01890

THE WINCHESTER STAR

VOL. XCIII, NO. 52 | 20 Pages 2 Sections | Winchester, Mass., Thursday, August 22, 1974 | 20 cents

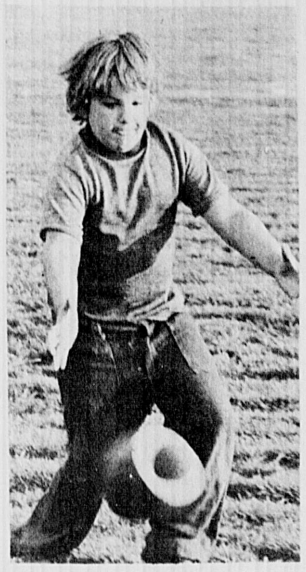

The Faces Of Tryouts

Tryouts for Pop Warner football league produces varying expressions on faces of boys running out to catch ball.

Tryouts were held Monday evening at new high school playing field. (Photos by Arthur MacDonnell)

Deposition Begins In Treasurer's Case

Troop Examined Seven Hours

Sept. 9 is the trial date of Marguerite Troop's case against the Board of Selectmen, town clerk and acting treasurer-collector. Miss Troop, the former town treasurer-collector, claims she was forced to resign "under duress." In legal terms, "duress" means action which tends to overcome a person's will.

The Board of Selectmen, meanwhile, extended for 90 days the temporary appointment of town treasurer-collector Carol Thomas, named to fill Troop's position.

Miss Troop claims her act of resignation was involuntary, that during a session preceding her stepping down Selectman John J. Sullivan accused her of lying, used offensive language and intimidated her.

A deposition is now being conducted at Town Hall prior to the Sept. 9 trial. A deposition is a court proceeding conducted prior to a trial in order to ascertain facts and thereby speed the actual trial.

Miss Troop testified Tuesday from 9 a.m. to 4:15 p.m. and her examination was to continue Friday. Her attorney, Thomas O'Keefe 3rd of Natick, said her testimony was basically a response to questions put forth by Town Counsel Douglas Randall.

O'Keefe said Randall's questions were based on the written complaint submitted to the court by the plaintiff. Randall represents all of the defendents—the five selectmen, Town Clerk Elsie M. Nelson and Acting Treasurer Carol Thomas.

Miss Troop told the The Star that Nelson and Thomas were named in the complaint because of their official capacities—Miss Nelson received written notice of Troop's resignation and Miss Thomas is presently the treasurer-collector.

Atty. O'Keefe was successful in obtaining a court injunction barring the Board of Selectmen from making a permanent appointment. Thus on Monday the board extended Miss Thomas's temporary appointment only until Dec. 31.

The five selectmen have been ordered to testify Aug. 29 and 30. No location has been decided. O'Keefe said he would object to open hearings because there is no judge present to screen out remarks that are inadmissable in a regular courtroom.

The effect of otherwise inadmissable remarks becoming public could be damaging, O'Keefe indicated.

Atty. O'Keefe also agreed with Counsel Randall that public statements should be limited.

The deposition hearings were requested by Randall, who calls them "a valuable discovery tool," as well as a tool that reduces court time.

Present during the Tuesday deposition besides Troop were Randall, O'Keefe and a stenographer. Depositions are considered standard procedure these days in important cases before the Superior Court, particularly when time is important.

Trial date in Superior Court is a little more than two weeks away.

Randall's deposition notice on file in court says that he requested a medical report on Miss Troop's health and a list of witnesses who will testify in her behalf.

The deposition hearing Tuesday morning began in the selectmen's room and was moved to the Board of Health room in the afternoon.

On Tuesday there was only direct examination of Troop by Randall. Cross examination, if any, would presumably come after direct examination is ended.

Miss Troop submitted a letter of resignation to the town clerk on May 20 which stated in its entirety: "Dear Mrs. Nelson: Because of personal and health problems I wish to submit my resignation effective May 31, 1974."

Her resignation followed closed meetings with the Board of Selectmen which she later claimed were intimidating.

The selectmen publicly acknowledged that they met privately with Troop and asked her to resign. They said there was mismanagement in her office in these areas:

—Failure to invest funds which would have earned the town interest.

—Failure to mail state and federal government checks of employee tax deductions.

—Failure to cash for as long as three years checks from taxpayers representing tax payments.

"We've reached the point where we almost want to go down there and rip the treasurer's office apart," Selectman John J. Sullivan was quoted as saying in June. Troop was never accused of any illegal action.

Miss Troop was under no responsibility to the Board of Selectmen. She was reelected treasurer-collector in March of 1972 for a fourth term.

Though the treasurer-collector's office is independent of the Board of Selectmen, there is considerable interlocking of business because the board appoints the town comptroller.

The comptroller handles the accounts and bookkeeping of the town and is responsible to the board. Comptroller James Costello until recently reported monthly to the Board of Selectmen.

Miss Troop is asking the court to reinstate her as treasurer-collector. She is asking the court to order her pay resumed and be retroactive to the date of her resignation, May 31.

She is also asking that she be paid all pension benefits together with court and attorney costs.

Her complaint states that if the court does not grant her reinstatement she be awarded $200,000.

Miss Troop considers selectmen "were illegal and without authority whatever and that the power of removal rests solely with the commissioner of corporations and taxation upon petition to the Superior Court."

Selectman Lawrence T. Smith, standing in for absent selectmen chairman Vito Giarrizzo, said Monday at the regular weekly meeting of the board that Carol Thomas, the acting treasurer, has "done an extremely effective job in light of all the things that have taken place."

He added: "But by continuing as temporary treasurer-collector she is denied certain benefits that would accrue to her" if she were permanent.

Troop has sent Town Clerk Nelson the following letter, reprinted in its entirety:

"Dear Mrs. Nelson: Please be advised that I intend to resume my duties as Treasurer-Collector of the Town of Winchester as soon as permitted by the Superior Court for Middlesex County. My letter dated May 20, 1974 to you expressing my 'wish to submit my resignation' was not voluntary and was made under threat, intimidation and duress."

Building Cmsr: More $$ Needed To Run By-Law

To break the "logjam," a term used by Selectman Lawrence Smith, selectmen will return to a special town meeting and ask for more funding to administer the town's new zoning by-law.

This decision came Monday when Building Commissioner William B. MacDonald informed selectmen that none of the zoning administrator candidates passed the basic examination he gave them last week.

MacDonald stood firm on his earlier position that he will not assist the administrator unless his department gets more money.

Selectman John Sullivan said: "Let's get down to the nitty gritty. What would it take? That's the nub of the problem."

MacDonald said he wants "two," indicating he would be satisfied with an additional $2,000 per year for the administrator to administer the by-law and act as assistant building inspector.

MacDonald said, "His whole program has been underfunded from the beginning." He told selectmen funding should also be appropriated for a full-time office worker and for the zoning administrator. The salary presently being offered the zoning administrator inhibits the presence of qualified candidates, he noted.

Referring to scores of those recently examined, MacDonald asked selectmen who apparently had copies of results: "Did you find any Oscar winners there?"

MacDonald said he could not recommend any of the men examined, but noted he does know "a guy who is qualified" but he would expect more money than presently offered.

Selectmen gave MacDonald permission to contact this person.

The building commissioner, Executive Secretary Edward Donnelly and Town Engineer John Ciarcia will meet this week to come up with facts and figures for more funding and try to devise a scheme for administering the new zoning by-law.

Smith said: "We are all concerned to break up this bottleneck. We need to get some administrative chores done during the interim period."

Sullivan noted: "Nobody is doing anything about zoning. Is that a fair assessment?" he asked MacDonald, who responded by talking about needing a fulltime girl and more compensation.

Sullivan asked: "How about if we hire someone as just zoning administrator?"

MacDonald answered: "I think a fellow needs to understand what he's going to enforce."

Arthur Dunbar said: "The by-law will be new to anyone. We need assistance from you (MacDonald)."

Sullivan suggested that perhaps the town engineer could begin to administer the zoning by-law and serve as an interim zoning administrator.

MacDonald did not like this idea saying it would be a "conflict of interest." He explained that the town engineer is secretary to the Planning Board, which wrote the zoning by-law.

Town Counsel Douglas Randall said: "Offhand I see no legal problems. The zoning by-law permits selectmen to appoint a zoning administrator. He could set up a scheme whereby zoning problems can be processed."

Byron Graves of 3 Parker rd. spoke from the audience saying it appeared to him that the selectmen were trying to hire "one man to take Butler's (MacDonald) place." He suggested they (selectmen) "stop beating around the bush" and recognize MacDonald's continued contribution to the town.

Smith responded: "We recognize that Butler doesn't have time to implement the zoning by-law" and that is the purpose of "providing an additional person to get this work done."

Sullivan reminded Graves and his associates that three or four years ago MacDonald recommended getting an assistant to learn his job.

Dunbar, looking at MacDonald, said: "We want you to be selective because we know that the person hired will eventually fill your shoes." He added, "the ideal place for that man is in your office."

"Yes," said MacDonald. "We need a man with good potential and education."

MacDonald was asked for his reaction if "funding is not accepted" by town meeting and we appoint you as zoning administrator. MacDonald said he would "decline the job."

The matter is scheduled to be on the docket for next Monday's selectmen's meeting.

Tax Rate OK'd, Bills Out Soon

Winchester taxpayers can expect to receive their tax bills for the next 12 months shortly.

That's the word from George L. Andersen, chairman of the Board of Assessors, following approval Tuesday by the Department of Corporations and Taxation of the town's new tax rate of $64.80.

That rate is up $2.80 over the previous year's $62.

Andersen said the $64.80 was held to that level because "of the favorable supplementary cherry sheet and the conservative approach of town meeting to spending proposals.

"Supplementary cherry sheet alone helped reduce the rate by over 70 cents." The cherry sheet (named for its color) is the state's list of local aid.

The town's three assessors along with Town Comptroller James Costello went to the Department of Corporations and Taxation in Boston on Tuesday to get the rate approved.

POLICE, FIRE DEPARTMENT REPORTS:

Firefighter's Home Damaged

The home of a Winchester firefighter was heavily damaged in a two-alarm blaze Tuesday night.

Firefighter Joseph Riga of 365 Cross st. was away at the time. He was attending a conference of the International Association of Firefighters.

The first alarm was pulled from the street at 6:03 p.m. Capt. Peter Galuffo ordered a second alarm when the equipment arrived a few minutes later. He said there was heavy smoke and fire coming from the entire roof area.

Arlington, Stoneham and Woburn covered Winchester during the blaze. Recall was at 7:42 p.m.

Martin Higgins of 363 Cross st. was shooting water from a garden hose into a smoking second story window when firefighters arrived.

The men used roof ladders in the front and rear to get at the flames coming from the second floor. They opened the roof to allow smoke to exit, Chief I. Francis Amico said.

He added that the men also had to pull sections of the ceiling down to make sure the fire was out. Amico said the fire was going for quite some time before his men arrived.

They found a bed and mattress entirely destroyed. Chief Amico said there was heavy damage to second floor furnishings. There was no one home at the time.

He listed probable cause as careless use of smoking materials.

OTHER FIRES

The Fire Department put out four separate fires at the Parkview Apartments believed to have been set. Sparks running up a stair shaft to the roof alerted a neighbor Sunday at 11:15 p.m.

All the fires occurred at the same time. Two were set in fluorescent light fixtures where newspaper had been stuffed and two were set in metal trash cans in the cellar.

Chief Amico said there was heavy smoke in the basement. The state fire marshal is investigating.

The marshal is also investigating a series of fires in the Molten street area, where dumpsters and automobiles have been set ablaze. Most have occurred late at night or early in the morning.

In the last week there have been continuing fires at the Middlesex Fells Reservation. One fire, in the Long Pond area, burned underground for over a week before being put out.

Another fire, in the South Reservoir area near East Dam (off S. Border Rd.), was half a mile in from a passable road and was extinguished with the help of Water Dept. summer workers carrying portable pumps.

There was a minor fire at a home on Chester street last Saturday evening. A faulty fan was blamed for the light smoke. It was quickly extinguished.

Cruiser Hit During Chase

A Winchester police car was struck twice and state, MDC and Medford police cruisers damaged last Friday at 7:30 p.m. in a wild chase through Winchester.

State Police Trooper Robert T. Long told The Star that he spotted a suspect on Rte. 93 in Boston and gave chase through Somerville, Medford, Winchester and back into Medford, where the suspect's car crashed into police cruisers.

The pursuit began in Framingham when police identified the driver of an allegedly stolen car as a man wanted for armed robbery in Tewsksbury.

The Winchester leg of the chase was picked up by Officer Charles T. Culhane, who said he saw the car coming northerly down the ystic Valley parkway.

Culhane backed up his cruiser to block the road. The suspect's car "appeared as if it was going to stop," Culhane reported, "but at the last minute it veered to the left of my car and came into collision with it, striking it in the right rear."

The car then took off toward Wedgemere Station with Culhane in pursuit. They went up Bacon street to Symmes Corner then down Grove street toward Medford.

On Winthrop st. at Brooks st. in Medford, just over the Winchester line, the suspect's car was in collision with Culhane's cruiser and MDC, Medford and state police cars.

At that point, according to Culhane's report, "all the police officers got out and arrested the suspect."

★ *Back To School News, Pages 7-8*

Political Advertising

Deadline for political advertising in the Sept. 5 issue of The Star (last issue before the primary) is Friday, Aug. 30, at 3 p.m.

3 Arrested For Car Vandalism

Winchester police have arrested three juveniles and charged them with malicious damage to two motor vehicles parked on Lakeview road Monday night.

Lt. William Haggerty said two of the boys are from Arlington and one from Winchester. He said the cars were damaged by rocks, causing more than $500 damage. They are the property of Albert Sullivan.

In an unrelated case, an estimated $1,600 damage was done to two cars parked on Ardley road Sunday night or Monday morning.

Vandals dumped house paint on the cars, property of William Ryerson. Lt. Haggerty said the investigation into the case is continuing. The Police Department has suspects, he indicated.

BREAKS

A large number of breaks is keeping the police busy. House breaks in the last week have been reported from:

3 Valleywood cir., 90 Fletcher st., 29 Woodside rd., 144 Arlington st., 35 Westland ave., 33 Glen Green, 3 Grove st. 4 Westgate rd., 19 Albamont rd.

In addition, J.H. Winn Co. reported a break. Breaks were reported at the Leonard Beach bathhouse.

Lt. Haggerty pointed out that most of the house breaks have been on the westerly side of town. He said he couldn't tell if they were done by the same persons.

Missing in the breaks have been small items such as silverware, television sets and jewelry. Entry to the houses has been generally through rear windows, he said.

At Winn Co. on Washington st. a chain link fence was cut and $400 in brass filings removed from an enclosed area.

At Leonard Pool, both sides of the bathhouse were broken into. On the bathhouse side (reported Sunday morning) beer bottles were thrown around, a pipe pulled out and barrels and clothes thrown around.

On the equipment storage side of the building, according to Waterfront Director William Bates's report Monday morning, playground equipment used at Leonard Field was stolen. Entry was by lifting a screen.

Last Friday a poster window at Winchester Theater on Main street was reported smashed.

A car stolen Sunday at the Parkview Apartments lot was recovered Monday in Boston, according to police reports.

A bicycle was stolen Sunday from a garage at 354 Cambridge st. A window was broken at Parkhurst School Saturday.

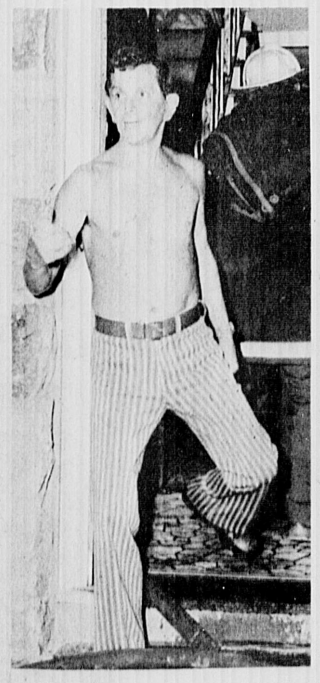

Richard Riga leaves burning home of his brother at 365 Cross street while firefighters extinguish blaze. Second floor was heavily damage.

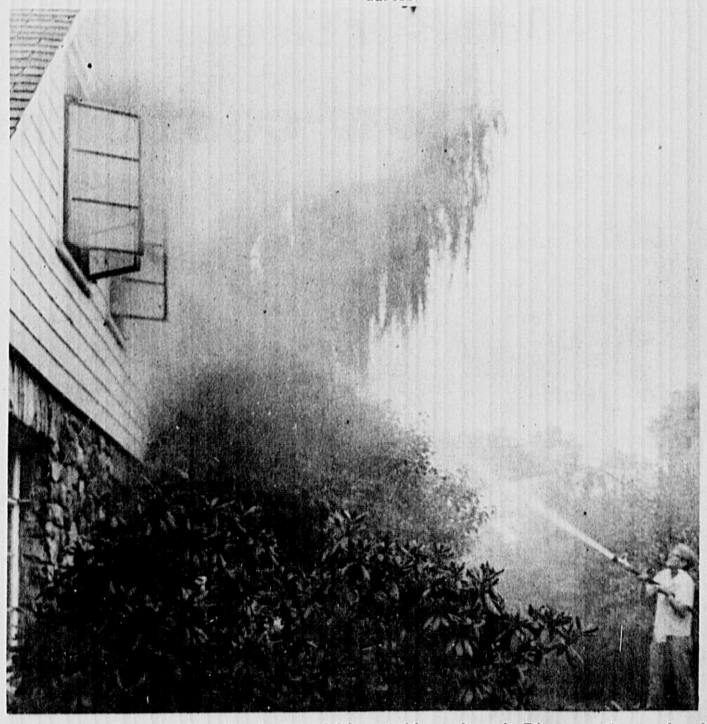

Martin Higgins hoses burning house of his neighbor, Joseph Riga, on Cross street Tuesday evening. (Photos by Dick Kelley)

Obituaries

Cornelius Bowler, Postal Retiree, Dies Saturday

Cornelius R. Bowler of 7 Governors ave. died in Beverly Hospital last Saturday after an illness of a few months.

A resident of Winchester and Gloucester, he worked for the U. S. Post Office for 30 years before his retirement three months ago.

Brother of Police Chief Edward F. Bowler, he was the son of the late Cornelius and Augusta (Rogers) Bowler.

He also leaves two sisters, Mary E. Tofuri and Margaret L. Caulfield of Winchester; also several nieces and nephews.

Mr. Bowler was born in Medford 53 years ago. He attended Winchester schools and served with the U. S. Army during 1943-46. He rose to the rank of technical sargeant while a member of the 101st Infantry Regiment with the 26th Yankee Division.

Mr. Bowler was a member of the Winchester Post 97 of the American Legion.

He was a member of St. Mary's Church. A funeral mass was celebrated there on Tuesday with Rev. Bernard Hoy officiating. Burial was in the Calvary Cemetery, Woburn.

Funeral arrangements were handled by Lane Funeral Home.

Rehab Seeks Male Volunteers

The women's liberation movement is working in reverse at the New England Rehabilitation Hospital's volunteer association.

"We have a thriving organization of women volunteers, and only three men," says Mrs. Walter Maroney of Winchester. "But we want to enlarge our male membership."

New officers named for the coming year, in addition to Mrs. Maroney, were Mrs. Richard Keating, Winchester, vice-president; Mrs. Paul Keleher, Winchester, treasurer; Katherine Welch, Winchester, secretary.

The announcement was made by Mrs. Eleanor Corbett, R.N., assistant administrator and director of community services, who has been appointed director of the volunteers association program.

Mrs. Corbett said the planning committee for the coming year anticipates enlarging the program of services to patients, increasing membership, consideration of a plan to create a horticultural program for patients and seeking a memorial gift for building a greenhouse, and making use of talents and expertise of current membership.

Classifieds

729-8100

The Town of Winchester is recipient of a check for $8960. This is 50 percent federal reimbursement for costs incurred for the town's new rescue truck. From left, Fire Chief I. Francis Amico, Cam Leger of the state civil defense office; Wilbur Otis, Winchester's civil director; and Selectman Lawrence Smith.

Emergency Operating Center Recommended By CD Director

Winchester needs an emergency operating center.

The town has a civil defense communications group to serve as a core in case of emergency, but its equipment is antiquated and could cause serious problems.

This report was made by Wilbur Otis, Winchester's civil defense director, to the Board of Selectmen recently.

Otis said the active group for civil defense is composed of members of the auxiliary fire and police departments, "but we are always looking for new members."

These men, said Otis "give the town approximately 12,000 hours of free time per year, sometimes at the risk of personal injury."

One of the most serious problems in Winchester "is that we do not have an emergency operating center," said, Otis, who noted, however that the School Department has loaned Civil Defense space in the basement of the Sanborn House on High street in which to set up a temporary center.

He told selectmen the town should consider building a permanent center in the new police station when it is built. If this is done, he noted, there will be federal grants available to cover the cost of such a center.

Otis said he is also looking into the possibility of using the high school FM radio station as a source for making emergency announcements. Most of the town's residents have FM radios, he said, if not they can purchase small battery-operated FM radios.

Otis reported on a four-day course at the Federal Staff College in Battle Creek, Mich., which he attended. The college, he said, is a Defense Civil Preparedness Agency. He was able to attend the course through his regular employer, Polaroid Corp.

His report indicated there is no town or city in the nation that can possibly take care of all natural or man-made disasters that might befall it with just their own municipal forces available."

Otis said a town must have a reserve of men, women and equipment with a complete inventory of equipment location.

A disaster plan must be formulated, said Otis. Such a plan would include proper delegation and designation of duties. An emergency operating office would serve as a nerve center with proper communications equipment so that all the town's functions can be carried out.

Otis said he sees his responsibility as civil defense director to prepare for man-made or natural disasters under the direction of the Board of Selectmen with the cooperation of town departments, State Civil Defense, and as many other volunteers as possible.

Man-made disasters could be a train wreck or derailment, a plane crash, nuclear fallout from foreign countries that might be at war with the United States, or a tank truck crash causing spillage of gasoline or liquified natural gas, or radioactive materials which are sometimes transported via commercial trucking companies.

Natural disasters could be caused by hurricanes, tornadoes, flooding or earthquakes.

At present Otis and the police and fire chiefs are making an inventory so that the town can have an overall view of its communication capability. Such an inventory "will show the areas where we are strong and weak" so that efforts can be made to make the system "more effective," said Otis.

The inventory does not commit the town to any program, Otis assured the selectmen, but is necessary if a federal grant for communications equipment is sought.

Town Reimbursed For Rescue Truck

A check for $8,960 was presented to Winchester Civil Defense Director Wilbur Otis this week for the Town of Winchester as 50 percent reimbursement of costs of the town's new rescue truck.

The check was presented by Cam Leger, representing the Massachusetts Civil Defense Agency.

Financial assistance from the federal government, available to all eligible communities in the state, is intended to enhance disaster-recovery capabilities of cities and towns.

On hand for the presentation was Fire Chief I. Francis Amico.

OLD RESCUE TRUCK

The question of what to do with the old rescue truck was discussed by selectmen and members of the Finance Committee.

Monday night during sessions of both, Finance Committee Chairman Barbara Hankins sent word to selectmen that her committee was opposed to transferring the truck to the Park Department because of costs to the town to maintain and operate an additional vehicle.

Mrs. Hankins told The Star the costs of licensing and insuring the vehicle would be more than the Finance Committee feels justified. On top of that would be maintenance and repair costs.

She said the committee would come to the same conclusion no matter what town department wanted the vehicle, unless it was to be a replacement. "In general," she said, "the town has more trucks than it needs."

The Northeast Metropolitan Regional Vocational School has indicated an interest in the truck for students taking automotive courses.

Mrs. Hamkins said the Finance Committee would recommend that the tires, which are about one-year-old and valued at $300, be removed from the truck and interchanged with another vehicle if given to the school.

At the selectmen's meeting Arthur Dunbar said he was against giving the vehicle to the school. William Chapman said he would rather give the truck to the Park Department than to have it "go out of town."

Selectman Lawrence Smith suggested "all parties should get together to talk" it over. This is what selectmen decided to recommend.

Mrs. Barone Attends State GOP Luncheon

Cynthia L. Barone, Winchester's Republican State Committeewoman, attended a luncheon at Pier 4 recently as guest of Gov. Francis Sargent.

Forty of the 80 state committee members were on hand for the luncheon and press conference which opened the governor's 1974 campaign.

Coincidentally, it was the day that President Nixon's resignation was expected momentarily.

Each member was given a copy of the governor's speech.

New Books At The Library

FICTION

Jean Dutourd - "The Springtime of Life;" A bitter-sweet novel of Paris in the thirties.

David Ely - "Mr. Nicholas;" A wryly humorous exploration of a world where privacy is sacrificed for a need for security by electronic surveillance.

Winston Graham - "he Black Moon;" Reveals the terrible dilemma of two ambitious families who try to live by personal principles in an age when they no longer seem to work.

May Mackintosh - "The Sicilian Affair;" A strange twist of fate separates a prospective wedding couple and involves the Mafia and the FBI.

Ngaio Marsh - "Black As He's Painted;" Det. Supt. Roderick Alleyn copes with the delicate political problem of preventing an assassination.

NON-FICTION

Sylvia A. Boone - "West African Travels; a guide to people and places;" Leads the traveller to delights of beauty, culture and enticements of West Africa.

Anthony Brown - "Lloyd's of London;" A thoroughly up-to-date, readable and intimate picture of this unique institution.

Barbara B. Brown - "New Mind, New Body;" Bio-seedback: New directions for the mind. Deals with the phenomenon by which man can learn to control his own biologiial and mental functioning.

Enid Saunders Candlin - "A Traveler's Tale: Memories of India;" A superb evocation of that land of incredible beauty and complexity.

Robert Colwell - "Introduction to Water Trails in America;" The best white-water and still water trips in North America and basics for enjoying them.

Charlotte P. Gilman - &'The Man-made World, Or, Our Androcentric Culture;" Advances the theory that the female was originally the race type and that the male reached equality much later.

Stephen R. Graubard - "Kissinger: Portrait of a Mind;" The study of a powerful intellect and the environment that brought it to power.

Elsie Hanauer - "How to Make Egg Carton Figures;" A fascinating activity for the amateur craftsman of all ages.

Hans Hass - "Challenging the Deep;" Thirty years of adventure in the unknown world beneath the surface of the seas.

Ludovic Kennedy - "Pursuit: The chase and sinking of the Battleship Bismarck;" A first-hand account of one of the greatest sea battles of all time.

Eugene H. Kone - "The Greatest Adventure: Basic Research That Shapes Our Lives;" Should be read by everyone who suspects that basic research and our daily lives are far apart.

Albert A. Seedman - "Chief! Classic cases from the files of the Chief of Detectives;" The tough cigar-smoking retired chief of detectives of the New York City Police Department tells all.

Dorothy Sterling, ed. - "Speak Out in Thunder Tones:" Letters and other writings by Black Northerners, 1787-1865; The first extensive, historically important self portrait of black life before the Emancipation Proclamation.

Elinor Swiger - "The Law and You; A Handbook for Young People;" A key book for young people who want to know more about their rights and responsibilities.

Veronica Washam - "The One-hander's Book: Helpful Hints for Activities of Daily Living:" This practical and reassuring guide is addressed to those who have lost the use of an arm.

Sylvia L. Horwitz — "Toulouse Lautrec: His World;" An easy-to-read book about an artist with continuing appeal.

Mary McCarthy — "The Mask of State: Watergate Portraits;" Mary McCarthy was commissioned by "The Observer" of London to write six reports of the Watergate hearings. These, plus 2 others, have been expanded, to make timely reading.

Victor Marchetti — "The CIA and the Cult of Intelligence;" This is the book that the CIA tried to suppress. The author spent 11 years in the CIA.

William G. Schofield — "Freedom By the Bay: The Boston Freedom Trail;" The author takes the reader on a walking tour of the Boston Freedom Trail, stopping at each of the 16 designated sites.

John Spanier — "How American Foreign Policy is Made;" Examines the structure and process of foreign-policy making.

Joann Stichman — "How to Survive Your Husband's Heart Attack;" Guidelines for coping with a difficult situation.

Learning Disabilities Course Planned

An introduction to the education of the disabled child will be offered by the Continuing Education Division of Bunker Hill Community College in Charlestown in the fall.

Conducted through the Learning Center of the Open College, the topics to be covered in printed and lecture format will be: how to develop the child's intelligence, teaching the slow learner, teaching and educating the disabled child, and mental retardation and learning disabilities.

The program will be self-paced to allow students to set their own schedule on the four nights a week the center is open.

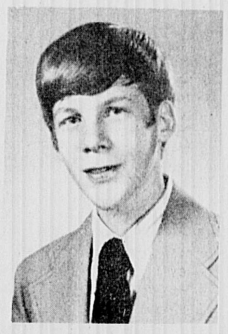

William A. Smith, son of Mr. and Mrs. William A. Smith of 27 Mayflower rd. will be attending Rensselaer Polytechnic Institute this fall.

That's One Small Step For You, One Giant Step For Your Finances

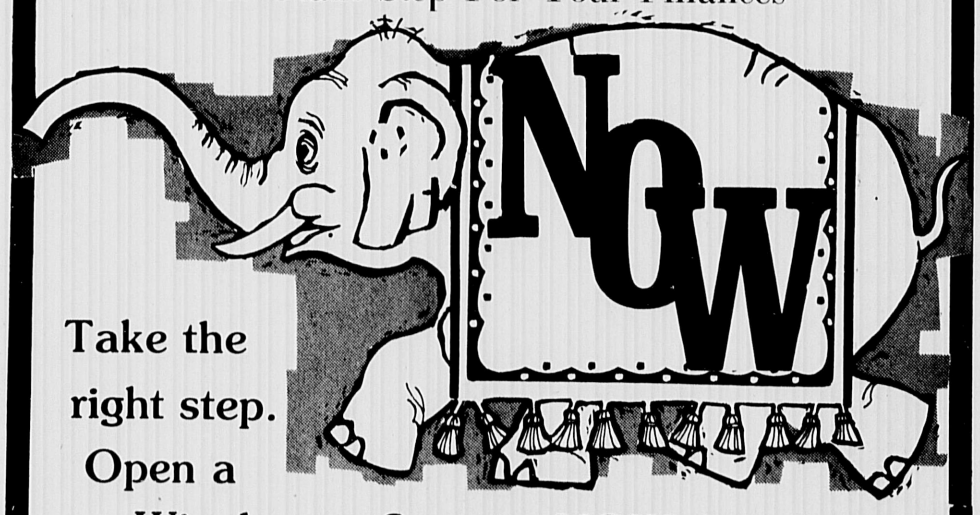

Take the right step. Open a Winchester Savings NOW Account.

Use it low-cost or no-cost

Low - cost

NOW checks are now 10c each, rather than 15c. It's still the same convenient NOW account — works like a checking account but earns you interest at 5 percent provided your balance doesn't go below $10.

No - cost:

NOW checks are FREE as long as you keep your balance at or above $500. They are FREE to Senior Citizens irrespective of the balance. And of course there's no charge for any NOW check presented for payment at the Winchester Savings Bank.

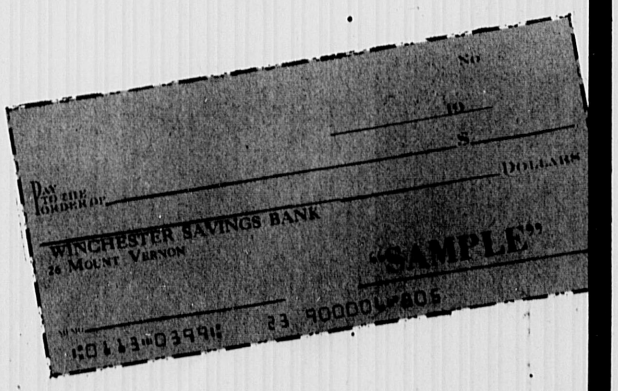

The NOW account is a no-passbook account. As a depositor you will receive monthly activity statements of your account. Interest is compounded and credited exactly as on our regular savings accounts. If you would like to open a NOW account or if you would like more information, please contact Yolanda Musto or Joe Cioni at 729-2130.

WINCHESTER SAVINGS BANK
2A Mount Vernon St., Winchester 729-2130

RICHARD M. HINES
GENERAL INSURANCE
729-2210
1 Eaton Court

HALL RENTAL
At C.C.Club Raymond Place, Winchester. Prices reasonable 729-9845 days, 729-6477 evenings

Forester's Daisy Shop
1 Doz. Fresh Red Roses
Weekend Special
$1.75
Cash & Carry
729-1077 19 Thompson St.
483-1687 509 High St., Med.

Lane FUNERAL HOME
Local and Distant Service
Parking Facilities
729-2580
760 Main Street Winchester

Robert J. Costello Funeral Home
"Serving All Faiths"
117 Washington St.
Winchester
729-1730

RICHARD F. NORRIS
FENTON H. NORRIS...
NORRIS FUNERAL HOME
A Family Institution ...Dedicated to Personal Service and Thoughtful Care...
Completely air Conditioned
Est. 1877 by Kelley & Hawes
TELEPHONE 729-0035
ONE ELMWOOD AVE. WINCHESTER MASS.
Opposite First Congregational Church

Locally Owned - Saved Money
Discount Oil
729-8160 • 729-8644
175 Gallon Minimum C.O.D.
Contact Policy and Burner Service
Johnson Fuel Co.
For Larger Tanks, Call For Discount Prices

Mahoney's Rocky Ledge
Phone 729-5900
Florist
FTD
Cambridge Street Winchester

WOODY'S
Manicures Only 1.00
with shampoo & wave. Mondays & Tuesdays only by appointment.
Woody's Hairstyles
15 Mt. Vernon St.
729-3065
Now Open Mondays

TYPEWRITER SALES SERVICE
Featuring Smith Corona Electric & Manual Models
We repair all makes.
Work Guaranteed
Reasonable Rates.
STAR STATIONERY
729-6229

H.P. SMITH CO.
Rock of Ages
Authorized Dealer for this Area
INCORPORATED
Monuments
Entrust your Memorial to 90 years of experience"
238 Main Street
Stoneham 438-2232

Fabric Corner
Back-to-School Sale!
3 Big Days
Thurs., Fri., sat.
Aug. 22, 23, 24

100 percent Cotton
Corduroy Prints
$2.33 yd.
• 45" wide • Reg. $2.99 yd.
• Machine Washable

100 percent Polyester Selected Group
Double Knit Fancies
$3.66 yd.
• 60" wide • Reg. $4.99 yd.
• Machine Washable • Fall Colors

100 percent Cotton
Flannelette Prints
$1.33 yd.
• 36" wide • Reg. $1.69 yd.

50 percent Polyester 50 percent Acrylic
Single Knit Heathers
$1.99 yd.
• 60" wide • Reg. $2.99 yd.

• Draperies and slipcovers custom made to your specifications. Free shop-at-home service.
• Scissors sharpened at $1.25 each; pinking shears at $1.75 each.
• We accept Master Charge and BankAmericard.

Comfortably Air Conditioned
Fabric Corner
783 Mass. Avenue • Arlington, Mass. 02174 • Phone (617) 643-4040
Store Hrs: Mon. – Fri., 9:30 a.m. – 9 p.m., Sat., 9:30 a.m. – 5:30 p.m.

Barry Newman On Location For New TV Series

Barry Newman, son of Mr. and Mrs. Carl Newman of Winchester, is busy on location filming his new television series "Petrocelli" which will be seen on Channel 4, NBC, beginning in September.

The pilot film for the series entitled "Night Games" was recently seen on Channel 4.

Newman has starred in "The Lawyer" on which "Petrocelli" was based. "Vanishing Point" and "the Salzburg Connection."

A bachelor, Newman is a graduate of Brandeis University. He has appeared in many Broadway roles, ranging from drama to musical comedy. He also appeared on the daytime television series "The Edge of Night." His voice is also familiar to viewers of television commercials.

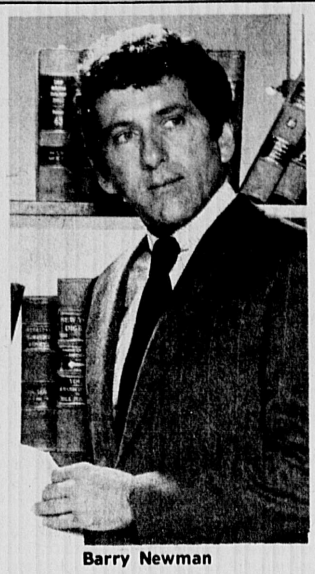

Barry Newman

Senior Hot Line

Elderly persons may telephone 729-2111 from 9 a.m. to 1 p.m. Monday through Friday for assistance,.

Edible Oil Co. Provides Town Swimming Water

Park Department repairs to Leonard Pool have improved conditions at the facility, members of the Park Commission say.

Cmsr. William Ryerson said the board has spent about $19,000 of the $24,000 allotted to it for repair of the pool. Chairman Albert MacDonnell said there is more work to be done.

Ryerson had great praise for the Swift Edible Oil Co. on Cross street for permitting the town to tap one of its wells to provide water at the pool.

Ryerson said new construction at Leonard's which drained and enlarged the swimming area resulted in a need for another water source.

In dredging the pool the basin's natural seal was broken, Ryerson said. A new seal will be developed as water is slowly absorbed. The town's five wells proved inadequate in providing sufficient water to fill the pool so Edible Oil was asked if they could help.

Ryerson said the firm gladly provided use of its well, which supplies 1,665 gallons a minute of "clear fresh water" at no cost to the town.

OTHER MATTERS

In other Park Department matters, Skitchy Fiore was appointed crew foreman at the last meeting of the commission. The vote was 3-2.

Vandals have repeatedly damaged new lighting at Ginn Field. The commission reports it intends to shift the lighting control box from outside to inside a cement block house in an effort to prevent further destruction.

Ryerson estimated damage to the lighting at $600. Chairman MacDonnell said the vandals "take a chance of electrocuting themselves" by separating high voltage lines from the control box.

The vandals climb a pole to pull the wires out. "There's a lot of electricity in there," MacDonnell said. "As powerful as any in town."

Other Park work continuing is alteration of Mill Pond landscaping. Chairman MacDonnell didn't have a figure available on how much the project is costing the town. He said $450 was spent on an underground sprinkler system.

Ryerson said some "heavy" digging would be required to come up with a figure because much of the costs, like labor, are "hidden" in other accounts.

Members of the commission jokingly refer to the project as "Parkhurst Lane" because of the interest Park Cmsr. Chandler Parkhurst has had in changing the face of Mill Pond.

The Star was unable to reach Parkhurst for an estimate of cost.

Ryerson said he thought it might be several thousands of dollars.

Chairman MacDonnell said the commission "has received many, many compliments" on the alterations.

RESCUE TRUCK

The commission is interested in getting use of the old Fire Department rescue truck for transporting employees (**see selectmen's story this issue of the Star**).

MacDonnell said a new law prevents municipal employees from being transported in open vehicles. "It would be ideal for us," he said. "We'd like to get it." Park has requested the vehicle but the selectmen have made no decision.

Park employee Ed Hughes is back to work at the tennis courts following a recent heart attack.

School Committee To Ask For Attitude Survey Funds

Machinery was set in motion by the School Committee last week to place a request for funding of an attitude survey on the Town Warrant. If the Board of Selectmen grants their request, the survey will come before the Oct. 21 town meeting.

School Committee members indicated if town meeting members are as interested now as they were last spring they will mandate the funds.

Chairman Stephen Parkhurst said if town meeting members give a logical justification to show that the survey is a worthwhile request, the funds will be approved regardless of the cost.

Committee member Richard Pharo appeared adamant in his belief that the committee should not make an "open-ended financial commitment toward the survey."

Member Robert Frank said he would like to see a cost analysis of the project and a budget of anticipated expenses.

Member Mary Pronski asked consultant Robert H. Oppenheimer, director of the survey, about anticipated costs. Oppenheimer, who is providing his services at no cost to the town, reiterated that he will not exceed the previously set figure of $10,000.

Oppenheimer invited the committee to "price-out" other consulting firms. "Because of the unique nature of each survey conducted, it is difficult to pinpoint what your actual costs are going to be," he said. "I can't tell you now, what I'm going to do then ... I think I have placed a realistic ceiling on it," he said.

The alternative of requesting a transfer of funds from the Finance Committee was turned down. Moreover, School Committee members felt the school budget was too tight to take on the $10,000 project.

Supt. of Schools William C. MacDonald, expressing his concern over the dollar factor, said "It is difficult enough just trying to get the school's AA budget in order. You might be able to find the dollars, but you'll have to let something go in its place. If possible get another figure and another place to find the money."

Sole dissenting member, Mary Pronski said, "I am not in favor of the attitude survey because of the money and because of the timetable. It will not be fruitful until April or May, thus disallowing the School Committee to use the results in preparing the budget for the annual town meeting.

Pharo then suggested that this year's annual town meeting might not begin until April.

It was also mentioned that since the school issues will not be the first orders of business, the committee could make use of the attitude survey results. According to Oppenheimer's timetable, the preliminary report would be available at this time.

Appealing to Pronski, Catherine Fallon said it was implied at last spring's town meeting that there is not enough intercommunication between the School committee and the townspeople.

Parkhurst added, "We spend one-half of the taxpayer's dollars; it is therefore a good endeavor to listen to the townspeople. I feel that this is the most important project to be undertaken by the committee this year, especially if we can create improved communication." He further noted, "We will just have to have a sound figure when the request is presented to the Board of Selectmen."

Fallon said she was in empathy with Robert Oppenheimer's desire to do a good and professional job. "While many things have been determined, such as the use of the town computer at no cost, Bob wants a contingency in case the computer, for example, is down in November," she reasoned.

Oppenheimer views use of the town computer to be a substantial contribution. After talking with James Costello, comptroller, Oppenheimer was optimistic that the keypunch operators at the Town Hall will also contribute towards the survey.

He then posed the problems of fitting volunteers within a planned schedule. "Because they are volunteers, we have no control in dealing with them; if we can't get them to do the work when we need them delays can occur." Oppenheimer further stated that while he will make every effort to adhere to what he claims is a tight timetable; problems can arise with time slippage resulting.

He said he is not trying to push the attitude survey upon the committee. "Quite frankly, my conducting of this survey will be quite costly to me; it would be much easier to just donate $500." He offered the committee this alternative.

Fallon said appeals to trained volunteers evoked some response. Contact has been made with social psychologists with knowldedge of attitude measurement, she said.

If the attitude survey is carried out, results will be made public via the media. Pharo said if members do not respond to the major differences between the present implemented policy and the town's response, the townspeople can take care of that at election time.

Other committee members said it is their job not only to represent the people, but also to educate and familiarize the town on issues.

This autonomous dual function will require members to listen to the mainstream of public opinion, while at the same time acting as policy makers, it was noted in discussion. Oppenheimer agreed that public opinion does not have to be right but merely indicates what people are thinking.

Voke Teachers Ask 11 Percent Salary Boost

Northeast Regional Vocational teachers are seeking an 11 percent raise plus additional fringe benefits.

The teachers met with the full district school committee recently in a bargaining session.

An 11 percent raise would increase the minimum salarey at NE from $8,806 to $9,775. The top listed salary would go from $17,186 to $18,905.

These figures are for the regular school day and do not include an additional $4,860 that can be earned by some non-academic subject teachers at NE in the late afternoon program.

The NE district school committee meets tonight and is expected to spend part of its session on the topic.

The teachers also want the school to pick up 99 percent of Blue Cross-Blue Shield costs instead of the current 60 percent.

-Wakefield Daily Item

Lawrance Fund Set By Board, To Benefit WHSR

A moment of silent observance to former committee member Richard B. Lawrance opened last Wednesday night's School Committee meeting. Previous to his retirement in April, Lawrance was serving his second term.

Catherine Fallon moved that a Lawrance Memorial Fund be created with proceeds going toward the operating expenses of Winchester High School's radio station, WHSR. Lawrance's family and the School Committee feel this to be a fitting tribute to the former ham radio operator and student advisor.

Members voted unanimously in favor of the motion. Donations to the fund may be directed to Jack Rudolph, Division of Instruction, Sanborn House.

Town Dump Permits Expire Aug. 31

Beginning Sept. 7 for five consecutive Saturdays from 7 a.m. to noon, Winchester residents will be able to renew their annual dump permits at the incinerator.

According to Michael Saraco, director of public health for Winchester, annual permits to residents expire on Aug. 31 of each year.

Besides renewing permits at the incinerator on the five specified Saturdays, renewal permits may also be obtained at the Board of Health office. Or, said Saraco, a person may mail $1 to the office and have a new permit mailed to him.

With each permit a sticker is issued for each automobile in the family.

Saraco said that residents who attempt to use a dump permit which is not renewed after Aug. 31 will "be in violation."

Citizens-For-Life

Last week the second monthly meeting of the newly formed Winchester Chapter of Massachusetts Citizens For Life drew a crowd of about 30 people.

Sen. John W. Bullock was the guest and speaker for the evening.

The Winchester Chapter is part of Massachusetts Citizens For Life, a statewide organization to help educate people about abortions.

The long range goal of the group is to help pass an amendment to the constitution to stop abortions on demand.

SAVE A SUPER 60¢ CARNATION INSTANT MILK 10-QUART $1.87 $2.47 VALUE

SUPER BOMBSHELL! CONTADINA TOMATO SAUCE For the best Italian style cooking! 8 8 oz. CANS $1

SAVE A HUGE 50¢ CRISCO OIL Pure Vegetable GIANT 48 OZ. BOT. $1.75 $2.25 VALUE

SUPER BOMBSHELL! LAND O' LAKES BUTTER 1-LB. QUARTERS 79¢

WE RESERVE THE RIGHT TO LIMIT QUANTITIES.

JOHNNIE'S FOODMASTER SUPER MARKETS INC.

SOMERVILLE & MEDFORD

CORONET DECORATED NAPKINS 180 Ct. Poly Bags 2 for 89¢ Super Bombshell!

CARNATION INSTANT BREAKFAST All Flavors 6 ENV. PACK 7.44 oz. 65¢ 87¢ Value!

MIGHTY DOG DOG FOOD 6 VARIETIES SUPER SAVER! 5 6½ oz. CANS $1 Save 40¢!

LINCOLN APPLE JUICE HALF GALLON 69¢ 89¢ Value!

GEISHA SOLID WHITE MEAT TUNA Large 13 oz. Can $1.19 Extra Value!

LIBBY'S TOMATO CATCHUP Large 26 oz. Jars 2 for $1 Super Value!

OCEAN SPRAY CRANBERRY JUICE COCKTAIL Large 48 oz. Jar 65¢ 79¢ Value!

CONTADINA TOMATO PUREE Large 28 oz. Cans 2 for 89¢ Super Saver!

MRS. FILBERT'S MARGARINE 1-lb. Quarters 2 FOR 99¢ Super Value!

GLAD TRASH BAGS Giant 20 Ct. PKG. $1.49 Extra Special!

COLUMBO YOGURT All Flavors 3 8 oz. CUPS 89¢

RIVERSIDE WHITE BREAD King Size Loaves 2 for 89¢

Sweet Life Tender MEDIUM PEAS 3 16 oz. CANS 89¢

Nabisco Snack Crackers 11 oz. PKG. 59¢ SUPER SAVER!

FANCY SELECTED U.S. CHOICE HEAVY STEER BEEF

STEAKS (BONELESS:-FROM ROUND) BOTTOM ROUND CUBE or SWISS $1.69 lb

FACE RUMP, TOP ROUND OR MINUTE KNIFED STEAKS $1.79 lb

TOP SIRLOIN STEAK 1.89 lb
FIRST CUTS TOP ROUND STEAK 1.99 lb
EYE ROUND STEAK 1.99 lb

ROASTS (BONELESS:-FROM ROUND) FACE RUMP OR TOP ROUND $1.49 lb

ROUND TIP, BOTTOM STEAK-ROAST TOP ROUND or SWISS STEAK-ROAST $1.59 lb

TOP SIRLOIN STEAK 1.59 lb
BACK RUMP ROAST 1.59 lb
EYE ROUND ROAST 1.89 lb

Fresh Whole CHICKENS U.S. GOV'T. INSPECTED 2½ to 3 lbs. Avg. 39¢ lb

CUT-UP CHICKENS 45¢ lb
SPLIT CHICKENS 45¢ lb
QUARTERED CHICKENS 45¢ lb
CHICKEN BREAST QUARTERS 49¢ lb
CHICKEN LEG QUARTERS 45¢ lb

FRESH PERDUE CHICKENS!

FRESH WHOLE CHICKEN 2½ to 3 lbs. AVG. 45¢ lb

FRESH ROASTING CHICKEN 3½ to 4 lbs. AVG. 49¢ lb
FRESH CHICKEN BREASTS 85¢ lb
FRESH CHICKEN LEGS 69¢ lb
FRESH CHICKEN WINGS 45¢ lb
FRESH CHICKEN DRUMSTICKS 79¢ lb
FRESH CHICKEN LIVERS 69¢ lb
FRESH CHICKEN THIGHS 69¢ lb

FRANKFURT SALE!

Colonial Tasty Ten Franks 89¢ lb
Colonial Beef Franks 95¢ lb
Colonial Texas Wieners 99¢ lb
Child Mild Franks 89¢ lb
Columbia Franks 85¢ lb
Columbia Beef Franks 99¢ lb
Columbia Dinner Franks 12 oz. Pkg. 85¢
Columbia Skinless Franks 2 lb. BAG 1.59

NEPCO FAMOUS BRANDS!

Nepco Beef Burgers 1½ lb Pkg. $1.79
Nepco Extra Mild Franks 95¢ lb
Nepco Beef Franks 99¢ lb
Nepco Bonanza Franks 89¢ lb
Nepco Corned Beef Brisket CRY-O-VAC PKG. $1.19 lb
Nepco Twin Pack Bologna 6 oz. Pkg. 49¢
Nepco Twin Pack Liverwurst 6 oz. Pkg. 49¢
Nepco Twin Pack Salami 6 oz. Pkg. 55¢

ROTHMUND-AMERICAN BREAKFAST SAUSAGE PURE PORK $1.09 Lb.

ROTHMUND-DUTCHMAN SAUSAGE BLUE BOX $1.19 1-Lb. PKG.

ROTHMUND-CREMONA ITALIAN SAUSAGE $1.29 lb

ROTHMUND SAUSAGE MEAT PURE PORK 79¢ 1-Lb. PKG.

FRESHLY Ground Beef 99¢ lb

FRESHLY GROUND Lean Beef $1.09 lb

FRESHLY GROUND BEEF Extra Lean $1.19 lb

COLUMBIA DELI BRAND Minced Ham 89¢ lb

Salami 99¢ lb

COLONIAL BRANDS!

Colonial All-Variety Sliced Bologna 99¢ lb
Colonial All-Variety Sliced Cold Cuts 8 oz. Pkg. 59¢
Colonial "By the Piece" Bologna 79¢ lb
Colonial "By the Piece" Liverwurst 69¢ lb

Columbia "Deli Brand" Sliced Bologna 89¢ lb

BUSINESS IS BOOMING!!! MEAT CUTTERS WANTED MUST HAVE RETAIL MEAT EXPERIENCE. TOP SALARY! 5 DAY WEEK — PAID VACATIONS — PAID HOLIDAYS — PAID SICK DAYS — PROFIT SHARING — LIFE INSURANCE — BLUE CROSS & B.S. PLEASE APPLY IN PERSON TO MAIN OFFICE FOODMASTER SUPERMARKETS 47 BEACON ST., SOMERVILLE

SERVICE DELI SPECIALS!

KAYEM'S GERMAN BOLOGNA $1.19 lb

BAVARIAN GERMAN SALAMI $1.29 lb

ROAST BEEF SLICED TO ORDER 79¢ ¼ lb

ITALIAN PROSCIUTINI HAM 59¢ ¼ lb

NEW YORK SLICED PASTROMI $1.49 lb

OLD FASHION HONEY HAM LOAF $1.39 lb

ROTHMUND'S KNOCKWURST $1.09 lb

ITALIAN PEPPERONI $1.99 lb

GERMAN POTATO SALAD 59¢ lb

MACARONI & SHRIMP SALAD 99¢ lb

SEAFOOD SPECIALS

FRESH SCHROD FILLETS 99¢ lb

PEELED & DEVEINED SHRIMP $1.49 lb

FANCY FROZEN HALIBUT STEAKS $1.29 lb

PRICES ON THIS PAGE EFFECTIVE MONDAY THRU SATURDAY, AUGUST 19 TO AUGUST 24

47 BEACON ST. SOMERVILLE Just outside Inman Sq., Camb. Open Mon., thru Sat. 9 A.M. to 9 P.M. DELIVERY SERVICE AVAILABLE 876-4370

497 HIGH ST. WEST MEDFORD Across from St. Raphael's Church Open Mon., Tues., Wed. 9 to 6 Thurs. & Fri. 9 to 9. Sat. 9 to 7 DELIVERY SERVICE AVAILABLE 488-9642

CLARENDON HILL SOMERVILLE Corner of Alewife Brook Parkway Open Mon., thru Sat. 9 to 9 623-9037

730 BROADWAY, SOMERVILLE At Ball Square Open Mon., Tues., Wed., Sat., 9 to 6 Thurs. & Fri. 9 to 9 DELIVERY SERVICE AVAILABLE 623-9139

SALEM ST. and the FELLSWAY MEDFORD Open Mon., thru Sat., 9 to 9 395-9838

THE WINCHESTER STAR

Serving The Community For Over 91 Years

Letters To The Editor

Thank You, Lulu Popschlotz

EDITOR OF THE STAR:

Applause dies down.

Club leader speaks: "Thank you, thank you, Lulu Popschlotz, for that fine rendition of our anthem, "We know better than you do."

(Still patting hands.)

"Lulu, we'll hear more from you later when you give the report from the Methods Committee.

"And now, girls, let me introduce our two new members, Ida Dowdtit and May B. Knott."

(More applause.)

Ida Dowdtit raises her hand and asks, "Is the real purpose of this anti-abortion club to produce unwanted children? It seems to me that's what you're promoting."

"Fascist! Rascist!" screamed someone from the rear.

"You're the ones who are demanding the laws. I'm only asking questions," said Ida. "What's rascistic about asking questions?"

"Escort her from the room," the club leader said.

"Now let's hear from the Methods Committee."

"The Methods Committee," reported Lulu, "has found ways of dealing with questions that do not seem 100 percent in favor of our cause."

Method One: Ignore difficult questions.

Method Two: Misquote, and thus discredit the statement. For instance, if a person says, "I believe severe problems to be the result every time a right is evoked uncoupled with long-term commitment and responsibility." Then chop the sentence off after the word "evoked" to destroy its meaning.

May B. Knott raised her hand. "I want to ask this club about its stand on war when bombs blow up pregnant women and abort babies.

"Also, I'd like to know what this club, which forces women to have unwanted children, does to follow up to see that they aren't abandoned—physically or emotionally. In other words, who is supposed to make the long-run commitment and take responsibility for the lives of these unwanted children you insist be born?"

At this point Lulu cries out: "Method One, girls, use Method One!"

The club leader banged down the gavel. "We've had another wonderfully enlightening session, ladies. Meeting adjourned," she said.

Lenore Frazier
15 Yale st.

Six Weeks Program Has Great Summer

EDITOR OF THE STAR:

The Six Weeks Adventure Committee wishes to thank the many people who worked on the program this summer. It was a really great summer thanks to the support and teamwork of so many people.

It seems there are some essential components without which our program could happen. First and foremost is the endorsement and backing of the Winchester Ecumenical Association. Their help was invaluable in so many ways.

We also would like to express our appreciation to the Winchester School Department and the Lesley College Summer School program.

Thanks are due also to the Crawford Memorial United Methodist Church for the privilege of using their facilities every day. And to the people who let us swim in their pools for a highly successful swim program.

Another absolutely essential component has been the participation of our adult and teen-age volunteers. Under the direction of Connie Brown and Paul Thompson, the volunteers did everything with the children from teaching swimming to chauffeuring, arts and crafts to campcraft, gourmet cooking to tennis. They were fantastic.

Finally, we have to thank the Winchester community and other friends of Six Weeks for their continuing support. The support came both in the form of participation — we had a burgeoning enrollment of Winchester campers — and in the form of financial aid.

Our small program receives no help from foundations or corporations. We rely on contributions from the churches of Winchester, on many individual contributions, and on the nominal enrollment fees taken in. It would be hard to adequately express our deep appreciation of this support.

Martha Redding
1 Hawthorne rd.

Let Them Know...

Winchester's Representatives

SENATORS
Edward M. Kennedy
Edward W. Brooke
JFK Building, Boston, Mass. 02203

CONGRESSMAN
(7th District)
Torbert H. Macdonald
2100-A JFK Building, Boston, Mass. 02203

STATE SENATOR
John W. Bullock
196 Jason st., Arlington 02174

STATE REPRESENTATIVE
Harrison Chadwick
23 Everett ave., Winchester 01890

Letters

The Winchester Star has recently received a number of anonymous letters. To be published in The Star, letters must be signed.

They must include the writer's address for verification and should be typewritten or legibly written. Letters should be limited to 250 words.

THE WINCHESTER STAR

DEADLINES

News: Monday, 5 p.m.
Classifieds: Tuesday, 4 p.m.
Display Advertising: Tuesday, 5 p.m.

729-8100

THE WINCHESTER STAR

Serving the Town for over 94 Years

C. PETER JORGENSEN Publisher
JASON W. DADE Assistant Publisher and Controller
ARTHUR MacDONNELL Managing Editor
PAULINE DISHMON Assistant Editor
RICHARD MEEHAN Advertising Director
LOUISE D. BURNHAM Production Manager
PETER J. CLANCY Advertising Manager
ARTHUR DE YOUNG Advertising Representative
ERIC WEISS Staff Photographer

National Editorial Blue Ribbon Newspaper Foundation 1972 1973

MEMBER OF THE
SUBURBAN NEWSPAPERS OF AMERICA
NEW ENGLAND PRESS ASSOCIATION
MASSACHUSETTS PRESS ASSOCIATION
NATIONAL NEWSPAPER ASSOCIATION
Sustaining Member

Honored for General Excellence and Scholarship in Editorials by the Nieman Fellows of Harvard University and the New England Weekly Press Association, and the winner of the Herrick Editorial Award in the 1963 National Newspaper Contest of the National Editorial Association.

THE WINCHESTER STAR

Published every Thursday by the Winchester Star, Inc.

Star Building
3 Church Street Winchester, Mass. 01890
Telephone 729-8100

Second Class Postage Paid at Winchester, Massachusetts

Subscriptions left at your residence
One Year: $7.00 in advance
Single Copies: Twenty Cents

The Winchester Star assumes no financial responsibility for typographic errors in advertisements or copy but will publish without charge a correction in the next issue or republish any portion of an advertisement or article that is incorrect.

Member SUBURBAN NEWSPAPERS OF AMERICA

A sea of ferns off S. Border road creates infinite variety of patterns in the morning light.
(Photo by Arthur MacDonnell)

Mrs. T. P. O'Neill 3rd. Visits Winchester To Talk About Husband's Candidacy

By Pauline Dishmon

Jacqueline O'Neill, wife of Rep. Thomas P. O'Neill 3rd, Democratic candidate for lieutenant governor, was in Winchester Friday to promote her husband's candidacy at a coffee at the home of Mr. and Mrs. John Looney of 19 Perkins rd.

Actively campaigning for the past three months, Mrs. O'Neill stopped by The Star office on behalf of her husband. She said she had "just been" to the Winchester Fire and Police Departments, the Town Hall and to visit some of the local businessmen before coming to The Star office.

A major thrust of her visits to various cities and towns, said Mrs. O'Neill, "is to define the job of lieutenant governor."

A lieutenant governor acts in place of the governor should he be ill and he presides over weekly meetings of the Executive Council, she said. She describes the council as a ratifying body with "checks and balances."

Mrs. O'Neill said her husband questions that the job of lieutenant governor warrants a salary of $25,000 a year. She said her husband, if elected, would seek to use the office "to encourage economic development across the state."

According to Mrs. O'Neill, her husband is the only candidate for the office who currently serves in the state legislature.

She cites three endorsements which she calls "significant." These are the AFOL-CIO State Labor Council, the Legislative Council for Older Americans, which she says is the largest senior citizens group in the state and which is an active lobbying agency; and Americans for Democratic Action, an organization she says seeks "liberal good government."

Mrs. O'Neill told The Star her husband has a business background as a stockbroker. As lieutenant governor, she said, O'Neill would want to act as liaison between the executive and legislative branches of government and the business community.

He would also attempt to "cut down on red tape and duplication of effort," particularly as it pertains to economic development. "My husband has a slogan," she said: "He'd rather be a red tape cutter than a ribbon cutter."

A second major area where O'Neill would work for change is in social service, said his wife. By using modern techniques, she said, "error and deception" can be lessened in the welfare system.

In her campaigning, Mrs. O'Neill said she finds most people friendly. If someone isn't friendly, "it just makes you want to try harder," she said.

Before her marriage to the son of Congressman P. (Tip) O'Neill, she had little interest in politics. Then she began working behind the scenes. This is her first year in the limelight. "Since this year's election is a general election rather than the former convention system, it makes it imperative to meet as many people as possible," she said.

The Star asked for her feelings on Watergate and subsequent events. "Like any other tragedy, something good always comes," Mrs. O'Neill said.

"People are taking their right to vote more seriously because they have to live with their decisions."

She said: "This shows that our American system does work and that we can have orderly change of power without riots and shootings." Recent events "give me faith" and tell me that "no man is above the law.

Jacqueline O'Neill

"Even though Watergate has turned people off," it has made the "majority of people more aware and concerned about the candidates they are to elect. People are taking their right to vote more seriously because they have to live with their decisions."

Tom and Jackie O'Neill spend their leisure time traveling and playing golf on Cape Cod. Though her husband has a longer drive, Mrs. O'Neill said she would consider she has "better control," becuase she doesn't take the game as seriously as he does.

Mrs. O'Neill is the former Jacqueline DeMartino of Dedham. She and her husband are both 1968 graduates of Boston College with BA degrees. She majored in English and speech. He went on to the University of Finance in New York City.

As a teacher, Mrs. O'Neill has worked as a dramatic club coach, in summer schools and as a student council advisor.

Arthur MacDonnell

Some Ramifications Of Friday Night's Chase

When I got back from vacation (no, it's not great being back) one of the first things I heard about was Friday night's chase through the town.

One person told me two Winchester cruisers cracked up, another person, only one. So imagine my surprise when I check Friday's police journal and find no entry about the chase.

I asked the officer at the desk and he kindly provided me with a report the officer driving a cracked cruiser made. As it turns out, only one Winchester cruiser was damaged (and that slightly).

But the point was: There was no mention of the incident on the journal.

Lt. James J. Cogan, officer in charge at the time, said that many cases involving chases don't get on the blotter, though there might be a lengthy report on the situation, as in this case.

Wasn't this a fairly routine matter? "No, not when one of our cars is hit," he said, quickly adding that the reason the incident was left off was not because it involved a Winchester cruiser but because the incident was the result of a radio report.

Complaints from residents, he explained, constitute the majority of the department's journal entries.

Lt. Cogan said, in fact, he welcomes publicity about such incidents.

★

There was another incident involving Lt. Cogan that happened about the same time as the car chase. That Lt. Cogan prefers not to talk about it is because he hasn't made his report to the chief yet.

During the chase the Fire Department continued with its regular 7:30 p.m. whistle test. Someone who was listening to the police-fire radio told me the whistle test, brief though it is, interfered with communications between police officers pursuing the stolen car.

Lt. Cogan had some words with the Fire Chief, I. Francis Amico, about this and, I am told by more than one person, was ordered from the station. (How I wish I could print those words!)

Contrary to stories, there has been no formal grievance filed, Cogan tells us.

★

The police and fire departments are soon to go on separate frequencies. At least as far as the police are concerned, it can't come soon enough.

★

Another story I heard shortly after my return to Winchester was that the Wedgewood apartments on Lake street were sold to former assessor S. Maxwell "Sandy" Beal.

Well, it turns out, the apartments haven't exactly been sold and a Beal is involved. But not Sandy.

It took a lot of digging to uncover very little. I first called Sandy Beal, since I was told he is the new owner.

Sandy was baffled. He didn't know anything about it. The thought later came to me it could be another Beal. Sure enough.

Beal & Co., Inc., of Boston (no connection with Sandy Beal) say they are taking over the management of the 39-unit complex along Wedge Pond next to Winchester's new elderly housing compound.

"Future plans will be decided in September," they said.

Well what about the plan to turn the units into condominiums and give the tenants the right of first refusal? I asked.

"There's been nothing official," was the abrupt reply.

Wouldn't you think in these postWatergate days everyone would be more open about such things? Anyway, all I could find out was that Beal & Co., Inc., plans on sending notices to their new tenants the first of September.

The assessors office lists total value of the land and buildings there as $595,600. Of course that's just the assessment. Actual value is probably over a million. The advertisement about Sandy in this column, by the way, I clipped from "Boston" magazine a couple of issues ago. As you can see, not only were the names the same but so were the occupations.

★

I was over at the Wedgewood apartments taking some pictures the other night and met one of the tenants, Rod Dooley, who was feeding the fowl. They come right up into his yard. He offers them 150 lb. of grain a month.

There are more than 200 birds, among them about 20 Canadian geese. They come up to his back steps in the morning quacking for their grain. He's got them to eat out of his hand.

A five-room apartment at the Wedgewood runs for $330 a month. Condominium watchers figure about $10,000 per $100. Which would bring the cost of Wedgewood units to between $30,000 and $40,000. This is all only a very rough guess though.

Duck Feeder Dooley says the tenants haven't heard anything yet. Would he stay? He shrugs his shoulders and points out the beautiful location along the pond...

★

Stop & Shop is moving ahead with plans for some sort of complex on Swanton street across from the Parkview Apartments. The 10 acres of land there are mostly woods — between the river and the continuing care unit.

Selectman Arthur Dunbar, who notes he has received four telephone calls in opposition, wonders what if anything can be done to stop the development. Dunbar lives in the neighborhood.

He says his prime concern is the effect a complex of stores in that end of town will have on the center business area, which is already hurting.

The selectmen discussed the situtation Monday and came to the conclusion that as long as Stop & Shop follows all zoning laws they can't be stopped.

One big question remains, though, and that is the effect of a mini shopping center there on the wetlands. The area is undoubtedly a drainage area for the river.

The Conservation Commission is looking into the situation and plans shortly to hold hearings.

Building Cmsr. Butler MacDonald said he was approached several months ago and shown plans for the site. "They intend to conform with all the new zoning by-law in all respects," he said. But, MacDonald told selectmen: "I don't know the drainage in that area."

★

Since returning from the Cape I've been trying to run down a story that the post office plans a new building in Winchester. Well I'm run down from trying to find out about it.

I've been assured by government officials who say they would know that there is no plan for a new post office. That could change. But right now there's no plan.

Acting Foreman Thomas Quinn at the Winchester post office says: "We've been hoping for one for three years. Every once in a while they'll come in and do a survey and say it's too small. That's the last we hear.

★

It looks like Kaufman & Broad plans an October special town meeting on its huge plan for West Side Hill. There will be a lot in that for everyone to pick at.

★

And speaking of radio frequencies, these identifying letter descriptions recently came over the Winchester police band: "L as in love"; "N as in nasty."

★

The Public Library charges town departments five cents a copy to use its Xerox machine. Those who are wondering why one town department charges another should be happy to know the library only charges them half price. Normal price for the public is 10 cents a copy.

★

The six-member Recreation Committee had a meeting scheduled for Monday at 7:45 p.m. By 8 p.m. only one member had shown up, Karen Sullivan Wharton, who had arrived on time. One other member eventually showed up, Jack Noble.

But no one else, except Recreation Director Donald Spinney, not a committee member, ever showed. At the last Recreation meeting Chairman Peter Kennedy Tully admonished the members to be present because the committee's busy season was at hand. Tully's admonishment fell on deaf ears.

Of course those who needed to hear it weren't there anyway. But what about Tully? He wasn't present Monday. It seems to me that if the members of Recreation either can't or won't attend their meetings then the committee should be abolished or the membership changed. Members who can't attend better get off the board and let others who can take their place.

★

"In approaching or passing a person on a bicycle the person operating the motor vehicle shall slow down and in passing such person shall do so at a reasonable and proper speed," Safety Officer John McKinley points out following my comment about drivers being so cautious when passing bicyclists.

★

"Prepared especially for Eastern Airlines," reads the little label on top of the creamer. And if you peal off the label the following is what you get:

Sodium casenate, sugar, di-potassium phosphate, propylene glycol monostearate, polysora polysorbate 60, stearoyllactylate, salt, artificial flavor, color, water, hydrogenated palm kernel oil.

The label calls it a non-dairy creamer and says it's made by Avoset Food Corp.

★

Two weeks ago down in Eastham on the Cape I saw a car with the bumper sticker "Saltmarsh." (It wasn't my car.)

When Sandy Beal takes over

...you'll find the building is being managed the way it should. He's a management expert on the Whittier team—commercial and industrial real estate since 1900

C.W. WHITTIER & BRO.
111 Devonshire Street
Boston, Mass. 02109
(617) 523 3070

You may have voted for this man.

Rodney D. Dooley of 40-F Lake street feeds the fowl behind his home at Wedgewood Apartments Monday evening.

Notes From Recent Selectmen Meetings

RESOURCE SYSTEMS

Next Monday Selectmen will discuss whether or not they will accept or reject an increase in price from Resource Systems Inc., the firm now negotiating with the town to handle its refuse disposal.

The firm has raised its price by more than $2 per town, said John Sullivan. Originally they quoted $13.59 per town. Now they are asking $16.87. Selectmen estimate the town will have 50 tons per day, five days per week.

BI-CENTENNIAL

Bill Zamporelli who is a member of the Bicentennial Committee of Medford and presently working with Town Engineer John Ciarcia on a land use study, told selectmen Monday that Winchester has a "late start" in preparing for its bi-centennial celebration.

Zamporelli said he has talked with Don Brown, formerly of the Winchester Historical Committee, has checked with various people in town and notes there is "grass roots" interest but Winchester "has no leadership."

He said, "There's a lot of money available from the federal and state governments," but April 1975 is the deadline.

Zamporelli told selectmen many Winchester residents appear to be interested in having a bicycle program (the institution of paths and historical walkways in the area), and others would like to focus on the Middlesex Canal and the flag museum.

Selectmen thanked Zamporelli for his advice and said they were glad he would be available to assist a Winchester Bi-centennial Committee, when one is activated.

Monday night, selectmen appointed Mrs. Dorothy Wadsworth of 7 Cabot st. to the Winchester Historical Commission. This makes three appointments to the commission by selectmen recently. The other two members appointed are Mrs. Eva Arnott and Mrs. Shirley Potts.

Acting Chairman Lawrence Smith said it was the board's hope that the commission would meet with them soon to discuss the bicentennial. "I would think that the commission would accept the responsibility" for guiding the town in its celebration of the bicentennial, Smith said

COUNTRY FAIR

Mrs. James E. Barger, president, McCall Parents Association, recently asked selectmen for permission to hang a sign at the center rotary under the viaduct to publicize a Country Fair to be held at McCall grounds on Sept. 28.

Selectmen granted permission for the sign, but denied a permit to have a merry-go-round or other ride of amusement.

William Chapman said he was against granting permission because such rides "are not conducive to the general welfare of the public."

Discussion centered on the recent carnival tragedy in Charlestown. Town Counsel Douglas Randall said, "According to state statute, the burden for the safety" of such amusement rides "is on the insurance companies writing the liability on policies."

The board decided they "are not adverse to encourage this kind of fund raising entertainment."

The selectmen unanimously approved denying F. W. Woolworth Company a permit to set up certain amusement devices which they consider border on being "gambling" games.

Chapman said he would "take a negative attitude; that he could not concur with pinball machines" for Winchester.

Arthur Dunbar said: "These machines would not enhance the town and the money to be made by the business would be minimal."

The board received a letter recently from Director of Civil Defense Wilbur Otis advising that he had a firm bid for replacement of lighting and requested a transfer of $703 from the Reserve Fund to cover this bid. This was so voted.

AMBULANCE FEES

On the recommendation of Temporary Town Treasurer-Collector Carol Thomas, selectmen voted Monday to abate $1,548 in uncollectible money for ambulance services provided to Winchester residents from 1958 to 1972.

Considering the time it takes to continue to record these charges, said Acting Selectmen Chairman Lawrence Smith, "it seems appropriate that we remove these from current receivables."

He added: "If any of these people were to make payment to the town, the funds can still be received."

On whether or not the list of debtors should be published, Smith said he would say "no" inasmuch as many on the list are deceased.

Noting that his name was on the list as owing $10 for use of the town ambulance in 1963, Selectman William Chapman, who noted he received one bill, said he would pay the amount right away.

During discussion selectmen were uncertain as to who uses the ambulance and who pays. Selectman John Sullivan said he believed "everybody is charged except in cases of accident."

A call to the Police Department, which handles town ambulance calls, indicates the ambulance is used "specifically for emergencies."

According to police guidelines, there is no charge in cases of accident or if a person becomes incapacitated on a public street, building or place.

In other emergencies, there is a $10 charge to a Winchester Hospital or a $12 charge to a hospital in another town. An example of this kind of emergency would be a person having a heart attack at home.

Billing of ambulance calls is handled in the office of the Town Treasurer.

Carol Thomas, acting town treasurer-collector, said that her office receives a "commitment sheet" from the Police Department giving names and addresses of those who used the ambulance over a certain period. These are billed without delay and followed up 30 days later.

Miss Thomas said she was not familiar with the procedure back in 1958. In her attempt to "clear up old accounts," she recently gave a list of ambulance bills in arrears to selectmen suggesting they be abated. She said no recent attempt has been made to collect this money.

PARKING

The Board of Selectmen is asking the Environmental Protection Agency (EPA) for a Sept. 30 extention to submit a plan to reduce town employee parking spaces by 25 percent.

Such a plan was to have been in the hands of EPA, according to federal law, by July 31. Cities and towns are being allowed an extention to Sept. 30 as long as they file an intent to submit a plan.

The parking reduction is a part of a transportation control strategy required by the Congress of the United States and by court order.

The reason for the plan is to reduce air pollution. At present public health standards for carbon monoxide and hydrocarbons are being exceeded by more than two times. The goal of EPA is to reduce hydrocarbon levels by 68 percent and carbon monoxide levels by 58 percent.

During discussion at a recent selectmen's meeting, Selectman Lawrence Smith suggested a study be made to determine the number of parking places now available and to encourage carpooling.

COPIER MACHINE

The copier machine at the Town Hall requires extensive overhaul or replacement.

Using new parts and being charged for labor, the cost, according to th manufacturer, Savin Business Machines, will be in excess of $1,200. However, if they use rebuilt parts, Savin offers to do the work without charge for labor at a flat rate of $500.

Their work, they claim, would guarantee that the machine will be serviceable under a contract for one year.

Unless the machine is overhauled, said Peter Sheehan, service manager for Savin's Boston branch, "we will have to void your service contract and offer service on a charge per call basis."

Selectmen asked Edward Donnelly, executive secretary, to look into costs for a new machine.

OTHER MATTERS

Selectmen reported the Finance Committee approved $703 for capital equipment for civil defense.

Fire Chief I. Francis Amico asked selectmen for $500 for the cost of additional hose. Selectmen approved the request and will ask the Finance Committee to earmark funds in the amount of $300-$500, depending on the actual cost of the hose.

Selectmen approved allocating $440 for the travel cost of executive secretary Edward F. Donnelly to attend the International City Management Association Conference to be held in Dallas, Tex in October.

Winchester will receive a refund of $2,957 resulting from being over-assessed on its proportion of payment for the cost of maintenance, operation and repair of the Middlesex County Hospital.

Byron Graves of 3 Parker rd. complained to selectmen Monday night about a "nuisance dog in his neighborhood." The dog is encased in a fence surrounding a house at Woodside and Parker roads, said Graves, "and he makes noise that will awaken the dead." Graves said he has reported the dog and owner to the dog officer in the past but because "talk" is all that was accomplished he hasn't reported the dog "in over a year."

What's Up!

Notice of meetings listed below, usually open to the public, are taken from the Town Hall bulletin board Wednesday mornings.

Monday, Aug. 26
Board of Selectmen, selectmen's meeting room, 7:30 p.m.
Board of Assessors, assessor's meeting room, 7:30 p.m.

Tuesday, Aug. 27
Charter Commission, first floor conference room, 7:30 p.m.

Tuesday, Sept. 3
Board of Selectmen, selectmen's meeting room, 7:30 p.m.

Monday, Sept. 9
Planning Board, planning board meeting room, 8 p.m.

Thursday, Sept. 12
Public Works Council, selectmen's meeting room, 7:30 p.m.

There will be no meetings of the Board of Appeals during August.

He noted that recently the noise from the dog has increased. Graves said he was awakened at 2 a.m. and 5:15 a.m. one recent morning and he is "tired of losing sleep." Selectmen said they would contact the dog officer, Domenic Molea, and initiate steps to correct the problem.

Elizabeth Newell of Winchester's elderly housing complex helps Sen. John W. Bullock in his reelection bid on a recent Saturday morning at a coffee outside Sons of Italy on Swanton street.

COOL IT

Carrier
Air Conditioning
Contact:
Brian LaPointe
Federal Heating
623-1515

Donald K. Lewis, M.D.
and
Roy A. Johnson, M.D.
are pleased to announce
the association of
Thomas J. Mulvaney, M.D.
for the practice of
Otolaryngology
July 1st, 1974
15 Dix Street
Winchester, Mass.
729-3090
5 Emerson Place
Boston, Mass
523-6973

Enroll Now
Bartlett Private Elementary School
Estab. 1933
36 Bartlett Ave., Arlington
Kdg. (4 yrs.) Sub-Primary (5 yrs.) and
Grades One-Six
(vacancies in Kdy., Sub-Pr. and Gr. One, waiting list in other grades)
Norine T. Casey, Director
M.A. in Tchng.-Radcliffe
Tel. 643- 6024
small classes
transportation provided
moderate fees
payable monthly

Added security for your Social Security

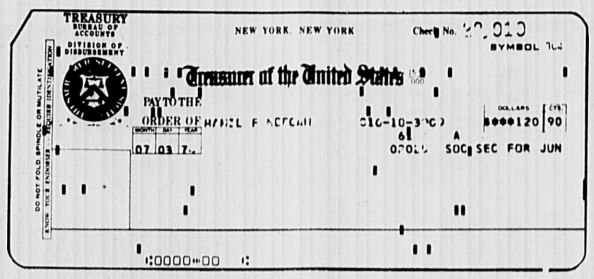

Avoid:
- Theft of checks or money
- Loss in the mail
- Unnecessary trips to the bank
- Change of address while on vacation or moving

Soon, you will be encouraged by the Social Security Administration and the Treasury Department to have your checks sent directly to us for deposit. Why wait any longer? Right now you can have this service at **no extra cost**, as thousands are doing already.

Drop by the bank and speak to one of our savings counselors. They will gladly explain this new service and help you complete the necessary forms to have these convenient deposits start as soon as you like.

Winchester Co-operative Bank
Dial 729-3620
19 Church St., Winchester, Mass.

Another service from your Co-operative Bank

RENTON'S MARKET
32 Church St. 729-4700
Specials Run Thursday, Friday, Saturday
Heavy Steer August 22, 23, 24, 1974
London Broil Steaks 1.79 lb.
Child Mild Skinless Frankforts .89 lb.
Bottom Round Corned Beef 1.49 lb.
• FISH DEPT. •
Fresh Swordfish 2.59 lb.
• DAIRY COUNTER •
Squeeze Parkay Liquid MARGARINE .89 lb.
Kraft Low Calories Process CHEESE SPREAD (2 lb. pkg.) 1.45
Hood's Fresh ICED TEA MIX ½ gal. .49
• FRUITS • VEGETABLES
U.S. no.1 10 lbs. POTATOES .85
California Iceburg LETTUCE .39
Large Sweet Juicy PEACHES .45 lb.
SPECIALS RUN MONDAY, TUESDAY, & WEDNESDAY
August 26, 27, 28 1974
Minute Steaks 1.69 lb.

Mr. and Mrs. John Cuozzo Jr.

Miss Clark, John Cuozzo Jr. Exchange Vows In Topsfield

Trinity Episcopal Church in Topsfield was the setting for the Aug. 3 marriage uniting Marcia J. Clark and John Anthony Cuozzo Jr. Rev. H. T. Silvius III performed the 11 a.m. ceremony. A reception followed in the parish hall.

The bride is the daughter of Raymond P. Clark Jr. of Boxford and the late Dorothy E. Clark. The bridegroom is the son of Mrs. Erminia A. Cuozzo of Milton, formerly of Winchester, and the late John A. Cuozzo.

The bride was given in marriage by her father. She wore a white silk over taffeta gown featuring borders of lace and yellow ribbon and appliques of white lace on the bodice and skirt. Her elbow length veil was held in place by a headpiece of lace embroidered with pearls, and she carried white and yellow roses, white stephanotis and baby's breath.

Mrs. Marc Starr of Andover was matron of honor for her sister. She wore a yellow linen halter dress and jacket edged with lace. She wore a headpiece of yellow roses and carried melon-colored carnations, yellow roses and white baby's breath.

Bridesmaids were Nancy Clark of Boxford, sister of the bride, and Jane Cashen of Saugus, cousin of the bride. They wore melon-colored linen halter dresses with jackets bordered with lace and melon rose headpieces. They carried melon-colored roses, yellow carnations and white baby's breath.

Porter Mulford of Quincy, formerly of Winchester, was best man. Ushers included A. Edward Ecclestone of Framingham and Donald Smith of Loudonville, N.Y.

Mrs. Glen VanKnowe of Kittery, Me., was in charge of the guestbook.

After a Nova Scotia wedding trip, the couple is living in Milton.

The bride attended Masconamet Regional High School. She received a BA degree from Jackson College in 1972 and attended Eberhard Karls University, Tubingen, Germany. She is a member of Chi Omega. She teaches German and English at Dedham High School.

Mr. Cuozzo is a 1965 graduate from Winchester High School. He received a BA degree from Tufts University in 1969 where he was a member of Sigma Nu fraternity, and a MBA degree from Northeastern University in 1974 where he was a member of Beta Gamma Sigma honorary society. He is employed as a senior technical writer with Honeywell Information Systems.

Laurel Samoiloff, daughter of Mr. and Mrs. Alexander Samoiloff of Winchester, has been chosen to serve on Jordan Marsh's 1974 creative fashion council sewing board. A Winchester High School student, she will serve for one year.

The Hearthstone

Herbal Essence Is Enchanting

By Elizabeth
Star Correspondent

Whether the enchantment of herbs appeals to you as a gardener or cook or simply out of curiosity, a visit to a working herb farm is a delightful experience.

Caprilands Herb Farm, located on Silver road (off Route 44A) in North Coventry, Conn., is less than two hours from Boston.

Famed herbalist, lecturer and writer Adelma Grenier Simmons presides over the large red and brown 18th Century farm house and 50 acres of woods and fields.

Although she runs a small mail order business in seeds and dried plants, it isn't evident, and her personal touch is everywhere. Her home and shop are a gathering place for gardeners and cooks of all persuasions. Visitors are always welcome to browse around the house and grounds. There is no charge.

Herbs cover the rocky pastures; the meadows are filled with gardens, and old stone walls are backdrops for shrubs and flowers.

In a light misting rain which enhanced my visit, I strolled and viewed a variety of beautifully designed gardens containing appropriate plants and hand-lettered slate signs.

Garden-in-the-shade, saints' garden, Shakespeare garden, classic herb garden, green-and-gray garden, kitchen, medicinal and Biblical gardens encircled the house.

I found most interesting the gardens containing herbs with literary allusions.

Potted herbs of all sorts, both common and rare, are for sale in charming old potting sheds. It would be worth a trip for beginning and advanced herb gardeners.

The fragrance-filled farmhouse is a happy hodge-podge of antique furniture, packets of seeds, herbs, and spices, and garden books. Dried flowers, bags of potpourri, wreaths, and corn husk dolls overflow the tiny rooms.

The back-to-nature trends have caught up with the grandmotherly author. Her enormous wealth of herb and garden lore researches are being edited and compiled into hardcover books. Copies of her original typewritten notes and booklets are available on many topics for a small price.

Mrs. Simmons, also an excellent cook, gives seasonal luncheons and herb-garden talks to groups of 25 in her own dining room.

I couldn't leave without some receipes.

Tuna Herb Spread

1 large can (10 to 13 oz.) water-packed tuna
2 hardcooked eggs, chopped fine
¼ cup finely chopped herbs: tarragon, parsley, chives, dill
2 teaspoons lemon juice
salt
freshly ground pepper
2 tablespoons butter
4 tablespoons mayonnaise

Drain tuna and combine with chopped eggs. Use fresh herbs if you can, or use smaller amounts of dried tarragon and dill together with larger amounts of fresh parsley and chives. Combine with rest of ingredients. Serve on crackers.

Citizens' Views On Children's TV Sought

Citizens' views on premium advertising to children over television are being soubht by the Federal Trade Commission in a public "Call for Comment".

The FTC is soliciting public comment through Sept. 9 in its consideration of a proposed guide which would ban television promotions directed to children that offer prizes, toys, games and other devices unrelated to the merits of the product or services being promoted.

The proposed guide covers only TV advertising directed to audiences more than half of whom may be expected to be children under 12. Radio and newspaper ads are not covered; nor are ads directed to audiences other than children, ads imprinted on the product itself or its packaging.

Among the types of children's TV premium advertising covered would be free offers, games and club memberships and those offered on payment of additional money or other consideration such as a boxtop or order blank.

FTC suggests that written comments would be most helpful if they include views on whether media other than television should be covered and provide specific reasons or concrete evidence to support the views.

Comments should be submitted by Sept. 9 to Federal Trade Commission, Attention: Lee Simowitz, Washington, D. C. 20580.

Interested parties may obtain a fact sheet summarizing the proposed guide by writing the Federal Trade Commission, Boston Regional Office, 150 Causeway st., Boston 02114.

Miss Walhlquist Weds Mr. Colony

Mr. and Mrs. Kermit H. Wahlquist of New Richmond, Wisc., announce the marriage of their daughter, Kathryn Helen, to John DeWitt Colony, son of Mr. and Mrs. John Kenneth Colony of Winchester.

The wedding took place in Bristol, N.H., on Aug. 17.

Mrs. Colony attended Shimer College and the University of Wisconsin. Mr. Colony also attended Shimer. At present he is attending Franconia College.

The couple will live in Littleton, N.H.

Phinney Takes Berklee Seminar

Keith Phinney of 216 Highland ave. is participating in a guitar seminar at Boston's Berklee College of Music. The seminar is a part of the college's special summer workshop offered to music educators across the nation and Canada. Phinney will return this fall to his position as director of music at Bedford High School.

Joan Marie Ebert Is Bride Of Timothy Simes Rothermel

Joan Marie Ebert and Timothy Simes Rothermel were married in a candlelight ceremony at St. John's Episcopal Church, Pleasantville, N.Y.

The Aug. 11 ceremony was performed by Dr. Kenneth E. Nye.

The bride is the daughter of Mrs. Edmund F. Ebert of Scarborough, N.Y., and the late Mr. Ebert. The bridegroom is the son of Mr. and Mrs. Edward M. Rothermel of Winchester.

The bride was given in marriage by her brother, Douglas E. Ebert. Her sister-in-law, Judith M. Ebert, was matron of honor.

Other attendants were Mary Howard; Ann O'Gara, cousin of the bride; and Mrs. Joel E. Rothermel, sister-in-law of the bridegroom.

Dr. Joel E. Rothermel was best man for his brother.

The bride is a Phi Beta Kappa graduate of Goucher College. She also attended George Washingtron University Law Center and is completing studies at Fordham University School of Law.

Mr. Rothermel is a member of the District of Columbia Bar and the Bar of the United States Court of Appeals for the District of Columbia. He was graduated from Davidson College. He attended Columbia University Law School and received a juris doctor degree from George Washington University Law Center.

Mrs. Timothy S. Rothermel

Both the bride and bridegroom are employed at the United Nations and will reside in New York City.

School Bus Safety Police Concentration

Chief Edward F. Bowler of the Winchester Police Department announced this week that during the month of September the Winchester Police Department will concetrate on all phases of school bus safety.

A cooperative effort towards increased enforcement of all laws and regulations relating to the transportation of children school busses is planned.

Many complaints have beenhreceived from citizens from all areas of the Commonwealth of school bus violations, a great many of them citing the driver who fails to stop for the flashing lights of the bus, the chief said.

One of the main objectives of the new program is to bring about an awareness on the part of the motoring public, especially the commuters, and school bus drivers, police and educators.

"An all out effort on the part of everyone concerned can't help but bring safer school days for our ihildren throughout the Commonwealth," Bowler stated.

Safety Officer John W. McKinley will coordinate the effort among the different agencies.

The following is the Massachusetts school bus law: "When approaching a vehiile which displays a sign bearing the words 'School Bus' and is equipped with front and rear blinker lights which are flashing...and which has been stopped to allow passengers to alight from or board the same, a person operating a motor vehicle shall, except when approaching from the opposite direction on a divided highway, bring his vehicle to a full stop before reaching said school bus and shall not thereafter proceed until such school bus resumes motion or until such person is signaled by the driver of the school bus to proceed or the blinker lights are no longer flashing."

Parents Without Partners Meeting

The newly organized Minuteman of Parents Without Partners is planning its fall activities.

Single parents may attend the next membership meeting, Sunday, Sept. 8, at 8 p.m. at the Unitarian Church in Winchester.

September activities will include a house party, apple picking, an adult sing-a-long and a trip to the Museum of Science.

Senior service line telephone hours are now Monday through Friday from 9 a.m.. to 1 p.m. 729-2111.

Beat The Inflation Habit

Les Staiti Coiffeurs, 558 Main St., is going to do its part to combat the inflation habit.

People of Winchester and surrounding communities, join our team to kick the inflation habit and help to return our communities to the good old days of living. Allow Les Staiti Coiffeurs to show you how to beat increased prices with our vastly reduced prices on all services.

Les Staiti Coiffeurs
Feature
for the Month of August

Perm Wave Special
$20.00 Value for **$10.00**
Includes Shampoo, set, cut, rinse

"We also do ear piercing"
Piercing complete with Studs $10.00

558 Main St., Winchester 729-0765
Hrs. 9 a.m.-6 p.m. Mon.-Sat. 729-7898

C&D'S DOG GROOMING
Specializing in Terrier Poodle Clip.
All Breeds Welcomed
FREE Flea, Tick Bath with every grooming
Call 646-7646
729 Mass. Ave., Arl.
Open Tues. thru Sat.

PROMPT AND PROFESSIONAL SERVICE —
TELEVISION COLOR OR BLACK AND WHITE RADIOS STEREOS AND ALL PHONOGRAPHS FOR ALL MANUFACTURERS RCA ZENITH MOTOROLA SALES
Martin TELEVISION & APPLIANCES
200 Lexington St. (Former Parker School, Four Corners) Woburn Tel 935 1220

SCOTTI & COMPANY, INC.
SAFE-GUARD INSURANCE AGENCY, INC.
FIRST PATRIOT REALTY CORP.
"Personalized, Professional Service"
ACCIDENTS HAPPEN See us before they do!
7 Waterfield Rd. Phone (617) 729-6959 Winchester, Mass.

Desco Revelations ties up comfort and good looks at

Shown is just one of the fabulously comfortable shoes you'll find at Coward. This light-as-air shoe makes walking more like floating. Heel to toe foam cushioning inside too. Black or brown leather, black suede. Sizes 6 to 11, widths to fit AA to EEE (All widths in most sizes.
$17.95
Size 11 slightly higher
COMFORT IS GREAT FASHION
FREE CATALOGUE ON REQUEST
COWARD
552 Main St., Winchester
Hours: 9:15 to 5:30, Friday to 9

FREE!
Buy 4 gallons, get another gallon free!

OLYMPIC OVERCOAT is a new acrylic latex product made for old painted surfaces and new hardboard. IT COVERS LIKE CRAZY, even light-over-dark! One coat is almost always enough, and you won't get streaks or showthroughs. Overcoat also applies on damp surfaces—clean up with warm water! For your pick of 18 colors and a free gallon of Overcoat when you buy four, see us, your dealer, soon.
$9.95 Gallon

STONEHAM LUMBER Company
211 MAIN ST., STONEHAM 438-1122
OPEN DAILY 7-4:30 SAT. TILL NOON (34)

Reupholster Now!
★ PRE FALL SALE ★
SAVE 20-30%
● Matelasses ● Textures ● Boucles ● Crushed Velvets ●

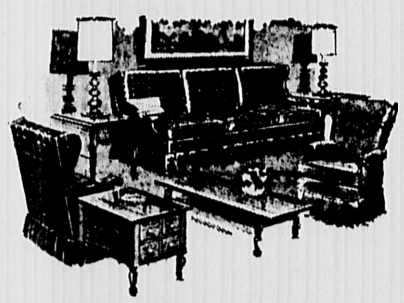

★ SHOP AT HOME SERVICE ★
● Reupholstering ● Slipcovers ● Draperies ● Barco Lounger Recliners
729-8060—729-8061—438-2110
(CALL 729-8060 FOR 24 HR. SERVICE)
BUDGET TERMS AVAILABLE master charge
HOMESTEAD SHOPS
20 River Street, Winchester
Custom Upholstering Since 1918
Office and Factory Open 7 A.M. - 6 P.M

ANNOUNCING

Winchester Station
9 THOMPSON STREET WINCHESTER CENTER
"One Stop for Back-to-School"
Levis Landlubber V.F.O. Male A. Smile Madewell —Sizes 26 to 38— Tops Danskin Jackets Belts Shirts Michael Milea
Largest Selection of Denim & Corduroy
Jeans In Town
All Aboard!!!
Open 10-6 Daily ● Thurs. & Fri. till 9 ● 729-8537

New Sophomore Orientation At WHS On Sept. 4; Juniors And Seniors Report Sept. 5

Winchester High School will begin a new orientation program for sophomores on Sept. 4. This will include a new daily schedule and new regulations. All sophomores will report to the auditorium at 8:15 a.m.

After general orientation by the administration and guidance personnel, sophomores will attend a regular school day on an abbreviated class schedule. School will be dismissed at 2:42 p.m.

Juniors and seniors will report to homerooms on Sept. 5 at 8:15 a.m. Homeroom assignments will be posted at all entries to the school and at other locations throughout the building. Sophomores

need not report to school until 9:15 a.m. on Sept. 15. The School Department indicates that unless sophomores are notified in the mail to the contrary, they will go immediately to their second period class on Thursday.

The schedule for the first two days follows:

Sept. 4

Sophomores only, 8:15 a.m. to 2:42 p.m.

Sept. 5

Juniors and seniors, 8:15 a.m. to 2:42 p.m.

Sophomores and new students requiring reading tests report to cafeteria from 8:15 a.m. to 9:15 a.m. Students in this category will be notified by mail.

All three classes will be in attendance from 9:15 a.m. to 2:42 p.m.

Sept. 6

On Sept. 6 and all subsequent days school for all high school students will be held from 8:15 a.m. to 2:42 p.m. Complete school calendars will be found in the student handbooks which will be distributed on the first day of school.

The handbook will also give all rules and regulations. Besides the school hours, major changes include:

Absenteeism: If a student is absent from school, a parent is to notify the school by telephone between 7:30 and 10:30 a.m. Notes are not requested. The parent should give the student's name, his or her grade, a phone number to be used by the school to verify the call, and expected length of absence. If the latter is not known, the rule calls for the parent to make a new each day that the absence occurs.

Known absences: Known absences from school, such as medical appointment or college interview, must be called in 24 hours in advanee of the absence.

Report cards: Report cards will show attendance by individual classes as well as for the total school day.

Absenteeism and grades: Excessive absenteeism will reflect in the grade that a student receives.

Open campus: Students must successfully complete 20 units of work each marking period to be eligible for open campus, sports or other co-curricular activities.

Passing periods: Passing periods will only be four minutes in length compared to last year's five minutes. The School Department says careful timing shows this should not present a problem to any student.

Senior English: Senior English grades and credits will be granted quarterly instead of yearly. Any quarter of English failed in the senior year must be made up if the student is to graduate.

Due to increased costs, the school will no longer provide towel service for physical education or sports. All students must provide their own towels and clean them.

According to the School Department, all students must participate in and pass physical education for four years in order to graduate.

Youths will have to find a new place to hang temporarily than on the bridge on Main street. Highway Department workers (from left) Frank Ferrina, John Eckert and John Dixon plumb a line. Sidewalk along Main st. is being repaired.

School Opens September 4

The Winchester Public Schools will open on Sept. 4.

Elementary schools will be on half session Sept. 4, 5, and 6 from 9 a.m. until noon.

Parents of kindergarten pupils will be advised by the principals of the kindergarten schedule for the first week of school.

The elementary lunch program will commence on Sept. 9. Parents will be given the choice of having children remain in school or return home for lunch. Option forms will be distributd on Sept. 4 to pupils in Grades 1 through 6 and must be returned by Sept. 6.

The regular elementary school hours are as follows:

Grades 1 through 6
Group A (Primary)
9 a.m. to 11:30 a.m., a.m. session.
11:30 a.m. to 12:15 p.m., lunch and recess.
12:15 p.m. to 3 p.m., p.m. session.
Group B (Intermediate)
9 a.m. to noon, a.m. session.
Noon to 12:45 p.m., lunch and recess.
12:45 p.m. to 3 p.m., p.m. session.
Kindergarten
9 a.m. to 11:30 a.m., morning session.
12:30 p.m. to 3 p.m., afternoon session.

The changeover date for kindergarten sessions is Jan. 27, 1975.

Students in Grade 7 only will report to Lynch or McCall Junior High Schools at 8:15 a.m. on Sept. 4 for a full school day.

Grades 8 and 9 will report on Sept. 5.

The regular junior high school hours are 8:15 a.m. to 2:30 p.m. Lunch will be served to junior high students starting Sept. 4.

Students of Grade 10 only will report to Winchester High School at 8:15 a.m. on Sept. 4 for a full school day. Grades 11 and 12 will report at 8:15 a.m. on Sept. 5. Lunch will be served to high school students commencing on Sept. 4. The regular high school hours are 8:15 a.m to 2:42 p.m.

Transportation will be provided for Winchester pupils who reside one mile from the elementary school and two miles from the secondary schools. Bus passes will be issued the first day of school to those pupils eligible for transportation.

Montvale Seniors Will Meet Aug. 24

The Montvale Senior Citizens Club of Woburn will meet Aug. 24 instead of Aug. 31.

Revised School Calendar Has Martin L. King Day

The Winchester School Committee last week adopted a revised school calendar of 182 days with the condition that subsequent calendars revert back to the 183 day school year.

The list of holidays now includes the observance of Martin Luther King's birthday on Jan. 15.

In addition, Patriots' Day for the 1974-75 year has been made into a three day holiday, in keeping with bi-centennial celebrations. To avoid losing another school day, school administrators and board members decided to move spring vacation to April 21 through the 25th. In this manner, the Patriots' Day holiday will fall within the school vacation period.

The revised schedule is as follows:

Holidays-Vacations

Oct. 14, Columbus Day.
Oct. 28, Veterans' Day.
November 27 (noon), 28, 29, Thanksgiving recess.
Dec. 23 through Dec. 31, Christmas vacation.
Jan. 1, New Year's Day.
Jan. 15, Martin Luther King's birthday.
Feb. 17 through 21, winter vacation.
Mar. 28, Good Friday.
April 19, 20, 21, Patriots' Days (3 day celebration 1975 only).
April 21 through 25, spring vacation.
May 26, Memorial Day.

RELEASED - TIMES

Elementary

Sept. 4, 5, 6
Oct. 1, 8, 22
Nov. 5, 12, 19, 27
Dec. 3, 10, 17
Jan. 7, 21, 28
Feb. 4, 11, 25
March 4, 11, 18
April 1, 8, 15, 29
May 6, 13, 20
June 3, 17, 18, 19

Secondary

Oct. 1
Nov. 5
Nov. 27
Dec. 3
Jan. 2
Jan. 23, 24 (Exams - WHS)
Feb. 4
March 4
April 1
May 6
June 17, 18 (Exams - junior and senior highs)
June 19

Coming Events

. . . will resume in the fall.

Senior Hot Line

Elderly persons may telephone 729-2111 from 9 a.m. to 1 p.m. Monday through Friday for assistance.

Help

American Red Cross

ARLENE MOSLEY, R.N.
Electrologist and Instructor
Listed in "Who's Who"
Permanent Removal of Superfluous Hair
Men and Women
by Appointment Only
862-6664
789 Massachusetts Ave. Lexington

RICHARD H. FURR ASSOC.
LICENSED ADJUSTERS
41 Cross St., Winchester, Ma.
729-6660

Preview!
Our New Collection of
Suits, Sport Coats & Slacks
All at
Pre-Season Savings!!!
Suits Reg. $110 89.90
Sport Coats (Blazers & Plaids) Reg. $75 49.90
15% off all Fall Slacks
Chitel's
of Winchester
6 MT. VERNON STREET
729-3070
Hours Daily 9:30 to 5:30
Thursday & Friday Nights to 9 P.M.
MasterCharge BankAmericard Chitel's Charge

ELECTROLUX
Authorized Factory Branch
SALES & SERVICE
Restore Your Equipment to Up-todate Condition
See Exciting New Models
Call 272-6080
Free Pick up and Delivery
288 Cambridge St. Rt. 3A Burlington

Arlington Health Foods
1306 Mass. Ave. Open Mon. Sat. 10 6 646-5227 Arlington Heights Open Friday till 8 P.M.
Natural Foods Food Supplements
New! Tom's Brand Herbal Mint Soap with Pure Peppermint & Wintergreen Oils
Vitamins Natural Cosmetics

TRAVEL
•Airline Tickets
•Cruises
•Escorted Tours
Winchester Travel Advisors
34 Church Street -- 729-5410
Manager Barry Moore, Gloria Gustin, Donna Errico

Travel Along with

Mavis McGrath
Trinidad is the farthest island south of the Antilles. Heavily populated and very cosmopolitan, Trinidad is a place for both business and pleasure. Port-of-Spain, the capital of Trinidad, is a very busy city and is a place of carnival and calypso. Visit many of the restaurants for foods from many different nations. International, duty-free shopping is among the benefits of this island. Visit Trinidad for all sorts of excitement, and busy time enjoyment.
For your next trip, make your travel plans through MC GRATH TRAVEL SERVICE, 14 Eaton Avenue, Woburn . . . Few foreign worlds are as easy to get to as the Caribbean. Which is one reason why accommodations — land, sea and air — are difficult, oftentimes impossible to book on your own...Call 935-0600...Open Monday-Friday 9-5, Saturdays and evenings by appointment.
HELPFUL HINT: Be sure to inquire about duty-free shopping and customs rates before you go.

Enroll Now!
Fall Term Begins
Sept. 3, 1974
Arlington Academy of Music
founded 1933
485 Mass. Ave. 643-6860 Arlington
Private instructions by university and conservatory trained faculty for all instruments, voice theory, harmony, classical, folk, popular, rock. Veteran and state approved. Programmed for beginners and advanced students.
Instruments Rented Parking Available

IMAGINE!
If your car was as old as your oil burner you wouldn't drive it around the block. Now is the time to do something about it
'WE GOTTA DELIVER'
Call Charles Fiske
729-3000
FITZGERALD FUEL COMPANY
36 Church Street 729-3000
MEMBER WINCHESTER BUSINESS ASSOC

Loralane's
Lexington Reading
Storewide Clearance
Pant Suits Long Dresses Dresses Bathing Suits
50% Off
Burlington's
Pantyhose ½ Price
• Negligees • Panties • Gowns • Slips
Underwear 20% Off
• Girdles • Bras
Buy 2 and Save
All Jewelry 20% Off Bags 20% Off
Use Loralane's Charge Or Master Charge BankAmericard

Ethan Allen Home Fashion Sale.
Now you can decorate any room in your home at substantial savings.

Prompt Delivery on most Sale Items
Last 9 Days To Save
Save up to 20% on the best of Ethan Allen
SALE!
Specially selected groupings for every room
Beautiful homes begin at our Ethan Allen Gallery. Because our competent Home Planners can help you choose the right furnishings and accessories, you not only save during our Ethan Allen Home Fashion Sale; you spend wisely.
For a limited time only, we're offering you exciting savings on a very special selection of famous Ethan Allen furniture, lamps, accessories, floor coverings, draperies and bedspreads. Our gallery is filled with decorating ideas and we'll give you the same personal service you find all year round.
Visit our Ethan Allen Gallery soon - we can help you have the home you want - and right now, at substantial savings. Over 1000 items in stock.
ARLINGTON FURNITURE CO.
Mon., Wed., Fri. 'til 9
Tues., Thurs., Sat. 'til 5:30
Phone 646-8838

Charge, Budget or Plan Ahead Lay-Away Plan
FREE: In-Home, Decorating Service.
483 Massachusetts Ave.
Arlington Center at Rte. 60

School Bus Schedule

The bus schedule for students attending Winchester schools during the 1974-75 year is as follows:

RUN 1

	Arr. time	Dep. time.
Junior High Schools	8 a.m.	2:40 p.m.
Senior High School	8 a.m.	2:52 p.m.

Approximate pick up time for all buses is 7:45 a.m.

Bus 1, first stop, Thornberry rd. and Berkshire dr., second Thornberry rd. and Nassau dr., third, Berkshire and Nassau dr.

Bus 2, first stop, Thornberry rd. and Capri terr., second, Thornberry rd. and Squire rd., third, Squire rd. and Fairlane terr.

Bus 3, first stop, Squire rd. and Wincrest dr., second, Ridge st. and Wincrest dr.

Bus 4, first stop, Dunster ln. and Henry st., second , Dunster ln. and Ridge st., third, Ridge st. and Mayflower rd.

Bus 5, first stop, Bellevue and Forest sts., second, High st. at Lockeland rd., third, High st. and Ridge st., fourth, Johnson rd. and Bigelow ave., fifth, Wildwood st. and Cambridge st.

Bus 6, first stop, Hutchinson rd. and Trinity rd., second, Hutchinson rd. and Ridge st., third, Mayflower rd. and Pocohontas dr.

Bus 7, first stop, Arlington st. at Swan rd., second, Arlington st. at Fernway, third, Cambridge st. and Robinson park.

Bus 7A, first stop, Johnson rd. and Hawthorne rd., second, Johnson rd. and Ridge st., third, Johnson rd. and Cox rd.

Run 1 to St. Mary's School

Arr. time	Dep. time
8:15 a.m.	2:30 p.m.

Approximate pick-up time is 8:05 a.m.

Bus 8, first stop, Berkshire dr. and Nassau dr., Thornberry rd. and Berkshire dr., Ridge st. and Johnson rd., Hutchinson rd. and Ridge st., Everett ave. & Cambridge st., High st. opposite Westland ave., Church st. and Central st., Grove st. and Grove pl., East st. and Highland View ave., Highland ave. and Pierrepont rd., Girard rd. and Emerson rd., Ravenscroft rd. & Bacon st., Ridgefield st. and Main st.

Bus 9, first stop, Thornberry rd. & Squire rd., Wildwood st. & Wedgemere ave., Brantwood rd. & Pond st., Forest st. & Churchill rd., Highland ave. & Forest st., Washington st. & Forest st., Cross st. & Verplast ave., Middlesex & Palmer st., Cross st. & Washington st., Cross st. & East st., Salem st. & Clark st.

Run 2
Elementary Schools

Arr. time	Dep. time
8:45 a.m.	3:10 p.m.

Approximate pick-up time is 8:30 a.m.

Parkhurst School

Bus 1, first stop, 360 Cambridge st., second, Hutchinson rd. & Ridge st., third, Dunster ln. & Wright st., fourth, Dunster ln. & Henry st., fifth, James st. & Dothan st.

Bus 2, first stop, Cambridge st. & Myopia rd., second, 32 Cambridge st., third, 18 Cambridge st., fourth, Hutchinson rd. & Trinity rd., fifth, Mayflower rd. & Plymouth rd.

Washington and Muraco Schools

Bus 3, first stop, Forest st. & Bellevue ave., second, Cross st. & Loring ave., third, Cross st. & Highland View ave., fourth, Highland View ave. & George st., fifth, Washington st. & Oak st., sixth, Main st. & Clark st., seventh, Main st. & Elmwood ave., eighth, Mystic ave. & Main st., ninth, Washington st. & Winthrop st.

Vinson-Owen School

Bus 4, first stop, Thornberry rd. & Capri terr., second, Thornberry rd. & Squire rd., third, Thornberry rd. & Nassau dr., fourth, Thornberry rd. & Berkshire dr., fifth, Berkshire dr. & Nassau dr.

Bus Orientation Schedule

Elementary Schools

	Sept. 4	Sept. 5	Sept. 6
Grades 1-6	9:00-11:45	9:00-11:45	9:00-11:45

Junior High Schools

	Sept. 4	Sept. 5	Sept. 6
Grade 7	8:15-2:30	8:15-2:30	8:15-2:30
Grade 8	No school	8:15-2:30	8:15-2:30
Grade 9	No school	8:15-2:30	8:15-2:30

Senior High School

	Sept. 4	Sept. 5	Sept. 6
Grade 10	8:15-2:42	8:15-2:42	8:15-2:42
Grade 11	No school	8:15-2:42	8:15-2:42
Grade 12	No school	8:15-2:42	8:15-2:42

Car comes out of dirt road between Cross and Swanton streets. Road runs through the intended site of a new supermarket. There is a small salvage company located there now.

Bus 11 Special Classes (House to house pickup)

	1st stop approx.	Arr.time	Dep.time
Lynch Jr. High	7:35	7:55a.m	2:30
McCall Jr. High	8:00	8:15	2:00
Ambrose School		8:45	3:05
Lincoln School		9:00	2:15

Run 3

Late bus will be provided for students who remain after school for extra help or athletics.

Bus 10	Dep. time
Lynch Jr. High School	3:45 p.m.
McCall Jr. High School,	3:30 p.m.
Senior High School,	4 p.m.

Stops: High st. & Lockeland rd., Hutchinson rd. & Ridge st., High st. & Ridge st., Ridge st. and Johnson rd., Thornberry rd. and Berkshire dr., Thornberry rd. and Capri terrace, Thornberry rd. and Squire rd., Wincrest dr. and Ridge st., Johnson rd. and Bigelow ave., Bellevue ave. and Forest st., Wildwood st. and Cambridge st.

Cancelled Meeting

The next meeting of the Planning Board will be Sept. 9 in the planning board room at 8 p.m.

The previously scheduled meeting of Sept. 2 has been cancelled.

Political Advertisement

Thomas Robbat
425 Medford St., Somerville
For Governor's Council
World War II Veteran
Businessman
Vote Sept. 10 Primary Day
Thomas Robbat 425 Medford St., Som

AVERY'S
NEW 1974
TV's RCA's and ZENITH
RADIOS
STEREOS
COLOR TV's
SALES & SERVICE
1201 Mass. Ave. Mass. Lic. No. 2155 Master Tech. Arlington
Open Evenings Until 9:00 - Saturdays Until 6:00
FOR YOUR TV SERVICE
643-8770

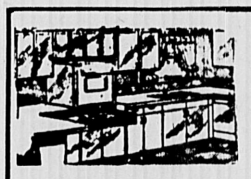

CUSTOM-BUILT
KITCHENS
Designed to Suit Your Individual Taste
PLUMBING-CARPENTRY
CABINETS-ELECTRIC RANGES
DISHWASHERS-DISPOSALS
BATHROOMS INSTALLED COMPLETE
Carpentry-Tile-Plastering-Plumbing
Installed to Owner's Satisfaction
Oil Burner Sales and Service Gas Fitting Shell Fuel Oil
Plumbing Fixtures and Supplies Sold and Installed
By Competent Workmen
J.J. BLACK & SONS, Inc.
28 Houghton St., Woburn 933-1947
Master Plumbers-Mass. Lic. 4487-5849
Member of Woburn Chamber of Commerce

NOW
FREE DRAFTS
SAVINGS SERVICE

ARLINGTON FIVE CENTS Savings Bank

NOW . . . WITH ALL THE OTHER ADVANTAGES YOU RECEIVE WITH A N.O.W. ACCOUNT, THE ARLINGTON FIVE CENTS SAVINGS BANK HAS ADDED FREE DRAFTS FOR ADDED SAVINGS.
(DRAFTS ARE USED LIKE CHECKS AND MONEY ORDERS.)

NOW . . . NO CHARGE FOR DRAFTS.
PLUS . . . YOUR MONEY EARNS 5% INTEREST AND THERE IS NO MONTHLY SERVICE CHARGE.

COME IN AND OPEN A N.O.W. ACCOUNT NOW!

MAIN OFFICE
626 MASSACHUSETTS AVENUE, ARLINGTON CENTER 643-0011
OTHER ARLINGTON OFFICES
190 MASSACHUSETTS AVENUE, EAST ARLINGTON
1300 MASSACHUSETTS AVENUE, ARLINGTON HEIGHTS
BEDFORD OFFICE
BEDFORD SHOPPING CENTER 275-6060
BURLINGTON OFFICE
ECONOMY SHOPPERS CENTER 272-2160
NORTH READING OFFICE
PLAZA NORTH SHOPPING CENTER 664-5754
(NEXT TO ZAYRE)

ALL DEPOSITS INSURED IN FULL UNDER MASSACHUSETTS LAW.

BELMONT FORD
A-1 USED CARS

When New Car Prices
Used Car Prices
GO UP

BUT WE'RE READY WITH THE LARGEST STOCK OF NEW AND USED CARS IN OUR HISTORY AND WE'RE REALLY DEALING. CHECK THESE PRICES AND COMPARE.

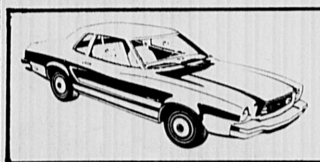

1974 Mustang II
AUTOMATIC TRANSMISSION
Tachometer Full Wheel Covers — White Tires
Cut Pile Carpeting
Delivered To You Only
$2977
Stk. No. 3615
That's Right With Automatic Transmission.

WE'VE GOT MORE PINTO'S - PINTO WAGONS - MUSTANG II's AND MAVERICKS IN STOCK THAN MOST DEALERS TWICE OUR SIZE. - IMMEDIATE DELIVERY

A-1 Used Cars

1973 MUSTANG $2777 Auto., V8, PS, PB, Radio, Light Blue With A Vinyl Roof	AIR CONDITIONED 1971 TORINO $1477 4 Door, Auto., Small V8, PS, PB, Radio, Low Mileage	1972 PINTO 2 DR. $1377 4 Cyl. Radio, Brand new paint job, Looks Like A New Car.	AIR CONDITIONED 1971 BUICK LESABRE $1677 4 Door, Auto., V8, PS, PB, Radio, Good Car — Runs Excellent	AIR CONDITIONED 1970 DODGE $1177 Polara, 4 Dr., Auto., V8, PS, PB, Radio, Power Windows
AIR CONDITIONED 1973 CHEVROLET NOVA $2677 4 Dr., Auto., Small V8, PS, PB, Radio, White Tires, Low, Low Mileage	1971 GREMLIN $977 Auto., 6 Cyl., Radio, Good Car At A Low, Low Price	AIR CONDITIONED 1972 TORINO $2377 2 Seat Wagon, Auto., V8, PS, PB, Radio, 10 Passenger	AIR CONDITIONED 1971 CHEVROLET $1777 Impala, 4 Dr., HTop., Auto., V8, PS, PB, FM Radio	1969 E 200 $1377 Club Wagon, Auto., V8, PS, PB, Radio, One Owner Truck, Hard To Find In This Good Condition
1973 MAVERICK $2477 2 Dr., Auto., 6 Cyl., PB, Radio	1971 VW $1677 Karman Ghia Convt., 4 Cyl., AM-FM Radio, Clean and Well Kept, Front White	AIR CONDITIONED 1972 GALAXIE "500" $2377 Wagon, Auto., V8, PS, PB, Radio, Cleanest One In Town	1971 TORINO $1277 2 Dr., HTop., Auto., V8, PS, PB, Radio, Lime Green, Extra Clean	1969 MUSTANG $1277 2 Dr., HTop., Auto., V8, PS, PB, Radio, New Tires
AIR CONDITIONED 1973 MONTEGO $2777 MX Brougham, 2 Dr., HTop., Auto., V8, PS, PB, AM-FM Stereo Radio	1971 PONTIAC $1277 Bonneville, 4 Dr., Auto., V8, PS, PB, Radio, One Owner	1972 PINTO $1777 Runabout, Auto., 4 Cyl., Radio, Extra Sharp Blue & White Paint Job	1970 LTD 4 DR. $1077 Auto., V8, PS, PB, Radio, One Owner, Serviced and Sold By Us, Extra, Extra Clean	AIR CONDITIONED 1969 PLYMOUTH $977 "Sport" Wagon, Auto., V8, PS, PB, Radio, Good Running Car
1972 MAVERICK $2277 2 Dr., Auto., Small V8, PS, PB, Radio	1971 MONTEGO $1477 Wagon, Auto., V8, PS, PB, Radio, Hard To Find Model, In Demand, One Owner	1974 GREMLIN $2577 2 Dr., Auto., 4 Cyl., Radio, Loaded With Extras, Like New	1970 GALAXIE "500" $1177 2 Dr., HTop., Auto., V8, PS, PB, Radio, Vinyl Roof	AIR CONDITIONED 1968 CADILLAC $977 Convt., Auto., V8, PS, PB, Stereo Radio, Clean Sharp Car
AIR CONDITIONED 1972 BUICK ESTATE $2777 Wagon, Auto., V8, PS, PB, Radio, Dark Green, Loaded	1971 FORD CUSTOM $1277 4 Dr., Auto., V8, PS, PB, Radio, White Tires, A Steal At	1973 PINTO $1777 Runabout, 4 Cyl., Stereo Radio, One Owner	1970 CHEVROLET $1277 Impala, 2 Dr., HTop., Auto., V8, PS, PB, Radio, Gold with A Black Vinyl Roof	AIR CONDITIONED 1967 THUNDERBIRD $477 Auto., V8, PS, PB, Loaded
1972 GRAN TORINO $2277 Sport, 2 Dr., HTop., Auto., V8, PS, PB, Radio, Bucket Seats, Floor Shift & Console	1971 LTD 2 DR. $1477 HTop., Auto., V8, PS, PB, Radio, Beige With A Vinyl Roof	1971 TORINO $1277 2 Dr., HTop., Auto., V8, PS, PB, Radio, Beige, Black Vinyl Roof	1968 JAVELIN $877 2 Dr., HTop., Auto., V8, PS, PB, Radio, Sharp Color "Red"	

Every Vehicle Listed Here Is In Stock And Ready For Immediate Delivery.

RENT-A-CAR
1010 PLEASANT STREET Route 60 BELMONT
489-2400 Open evenings til 10
"A Ford From Any Other Dealer Is Just A Ford"
BEST SERVICE IN NEW ENGLAND

Religious News

Clean-Up School Hall Party Is Planned At ICC

A "Clean Up the School Hall" party will be held Saturday afternoon at the Immaculate Conception Parish beginning at 1 o'clock. All men of the parish and CYO members may join clean-up activities. For more information contact Mr. or Mrs. Anton Segota of 306 Cross st.

Next officers and delegates meeting of the CYO will be Sept. 6 at 7:30 p.m. in the church rectory. Officers and delegates are: Kevin Lindmark, president; Kathy Lawton, vice-president; John Paoletti, treasurer; Kathy Comita, secretary; Jeannine Began, Peter Capua, Karen Comita, Stephen Capriulo, Colleen McCarthy, Rhonda Bruhy, Mark Milley and Paul Tenney, delegates from grades 9 to 12.

A CYO ping pong tournament will begin Sept. 13 and continue on Sept. 20 and 27 at 7:30 p.m. in the school hall. Leo Gonsalves is coordinator of the program.

The CYO will hold a sidewalk flea market on the parish grounds on Sept. 29. Donations of glassware, frames, books, puzzles, games, sporting goods and clean useable clothings are wanted. Contact CYO chairman John Paoletti of Woburn for pickup of such items.

Tea To Honor Mary Witham Planned

A tea will be held in Metcalf Hall of the Winchester Unitarian Church from 4-6 p.m. on Sept. 15 to recognize Mary Witham who will retire as music director of the church.

In preparation for the tea, Betsy Ewing, chairman, reports she is endeavoring to contact all those who have sung with Mrs. Witham in vespers, musicales and church services so they may be present.

For more information contact Mrs. Ewing or John W. Zarker, chairman of the music committee, by Sept. 9.

Christian Science Church Services

Sunday Aug. 25

"Mind" will be the lesson-sermon at 11 a.m., also Sunday School (under the age of 20) and child care at 114 Church st.

Wednesday, Aug. 28

Testimonies of healing are given at 8 p.m. All are welcome.

Weekdays

The Christian Science Reading Room is open to the public from 9-5 at 4 Mount Vernon st.

'Summerthing' Continues At First Congo.

The Edward W. Higgins family will lead the Wednesday evening worship service at the First Congregational Church on the east patio.

The Robert C. Deskin family will provide punch.

This service is one in a series of the church's Summerthing program for members and the general community. Everyone is invited.

Members and friends will gather for a picnic beginning at 6:30 p.m. This will be followed by vespers at 7.

Those who attend will bring box lunches. The church will provide punch. This week the beverage is to be prepared by the Stone's.

Winchester Union Worship Services

The Sept. 1 service will also be held at the Methodist Church.

Other churches participating in union services this summer are the First Congregational Church, the Second Congregational Church, and the Winchester Unitarian Church.

Smyly Earns Automotive Diploma

Wilfred (Jim) Smyly, son of Mr. and Mrs. W.J. Smyly, 35 Swan rd., recently received a certifiied automotive merchandiser diploma at the NADA Automotive Marketing Education Center on the campus of Northwood Institute at Midland, Mich.

The summer five-week seminar course presents to persons already active in the industry or to students concentrated course work in automotive marketing.

Smyly works in the summer at Smyly Buick Inc., Malden, where his father is president.

He will enter Villanova in September where he will work toward a business administration degree.

Senior Hot Line

Senior service line telephone hours are now Monday through Friday from 9 a.m. to 1 p.m. 729-2111.

Adventist Church Disclaims Offshoot

The Seventh-day Adventist world headquarters office in Washington, D.C., recently released a statement aimed at disclaiming any relationship to the Branch Seventh-day Adventists.

Church communication director Walter R. L. Scragg stated that the Seventh-day Adventist denomination has been "embarrassed recently as a result of some persons identifying it with the sponsors of the placard-carrying, leaflet-distributing demonstrators depicting former President Nixon as the object of a plot by the Catholic Church to overthrow the government.

"Such activities have no part in the Seventh-day Adventist world church body," Scragg said. "As a church organization we do not engage in demonstrations of such a nature, or take part in such political activities."

The communication director identified the demonstrators, who have been active in a number of areas of the United States, as members of the Davidian Branch Seventh-day Adventists of Waco, Texas.

Adventist Services

Saturday, Aug. 24

Worship,m 8:15 and 11 a.m. Speaker, Laurel Nelson.

Monday, Aug. 26

7:30 p.m. Bible marking class, Greater Boston Academy, 5 Woodland rd., Stoneham.

Lutheran Church Of The Redeemer

Sunday, Aug. 25

8:45 a.m., family worship.

Tuesday

7:30 p.m., Bible study.

Saturday

7-9 p.m. church open for prayer.

First Baptist Summer Schedule

Rev. Everett F. Reed, assistant pastor at the First Baptist Church, will preach in the First Baptist Church social hall Sunday morning. The service will begin at 10 a.m.

Fasts In DC

Robert Leppzer, 16, of 11 Bonad rd was recently in Washington, D.C. where he participated in the seventh week of a summer-long nationally coordinated peace vigil and fast on the steps of the United States Capitol.

Leppzer is a student at Winchester High School, where he is a reporter for the school's radio station.

Approximately 15 persons from New England participated. The vigillers took nothing but water and displayed a replica of a South Vietnamese tiger cage prison cell at the main entrance on the east front of the Capitol. They distributed leaflets to government personnel, tourists and other passersby.

The vigillers met with their senators and representatives to urge a cut-off of all military and economic aid to South Vietnam and Cambodia.

John Lacey Heads Brighton United Way

John A. Lacey, manager of the Brighton branch of the First National Bank of Boston, is serving as Brighton community chairman of the 1974 United Way of Massachusetts Bay Campaign.

Lacey is coordinating the Brighton United Way campaign in schools, businesses, neighborhoods, clubs and organizations, municipal government, special gifts and professional services.

Mr. and Mrs. Lacey and their three children live at 7 Chisholm rd.

'Magic Suitcase' Is Scheduled

"Magic Suitcase" will be presented to the Masonic Temple, Winchester Chapter, on Sept. 9 at 8:15 p.m.

The program will be presented by Carol A. Kelly of the Boston Gas consumer information division at 1 Mt. Vernon st., second floor, Winchester Square.

Miss Kelly, with the aid of the "Magic Suitcase," will demonstrate the importance of natural gas. Full of man-made miracles, the program features everything from clothing to kitchenware to synthetic wigs.

N. E. Baptist Church Schedule

The New England Baptist Church, temporarily holding services at New England Memorial Church, 5 Woodland rd., Stoneham, has the following schedule.

Sunday School, 9:30 a.m.
Morning service, 10:30 a.m.
Evening Service, 6 p.m.
Wednesday Bible study and prayer, 7 p.m.

Dupuis Accepted

Michael Dupuis has been accepted for admission at New Hampshire College in Manchester, N.H. for the fall semester. He will be enrolled in the college's four-year business mangement program.

He is the son of Mr. and Mrs. Peter Dupuis of Myopia Hill road. He is a 1974 graduate of Austin Preparatory School in Reading.

5 Are Wheaton Grads

Five Winchester women are recent graduates from Wheaton College, Norton. They are Barbara Jean Dalton, Christine Jane Fernald, Jennifer Rebecca Null, Catherine Leith Williams and Tanya E. Yagjian.

Miss Dalton, magna cum laude graduate, concentrated in the field of psychology.

Daughter of Mrs. Lawrence V. Dalton of 64 Westland ave., she was a transfer student on the 12-college exchange program to Dartmouth in her junior year.

She was on the dean's list at Wheaton in her freshman, sophomore and senior years and received third honors at Dartmouth.

Catherine Williams

Jennifer Null

Christine Fernald

Miss Fernald, daughter of Mr. and Mrs. Alfred E. Fernald of 76 Church st., also studied psychology.

A member of the varsity field hockey team in her freshman and sophomore years, she also was assistant housechairman and advisor for freshmen, a job she continued as a senior.

A dean's list student, her independent study in psychology was titled "Experiment in Creativity."

Miss Null, daughter of Mr. and Mrs. John W. Null of 2 Thornberry rd., concentrated in music.

She was editor of the Wheaton News in her sophomore and junior years. She ran a Sunday evening concert series, was listed in Who's Who in 1973, and was named to the dean's list in her senior year.

She recently gave a senior piano recital with works by Haydn, Beethoven, Brahms and Milhaud.

Miss Williams also concentrated in music. She was on the staff of the Wheaton News in her freshman year, in the Wheaton glee club in her sophomore, junior and senior years, and was a member of the Italian club during her sophomore and senior years.

Daughter of Mr. and Mrs. Walworth Williams of 15 Ledgewood rd., she was on the dean's list in her senior year.

Miss Yagjian, a cum laude graduate, concentrated in psychology.

She attended Wellesley in her junior year under the 12-college exchange program, was a member of the Women's Forum and Senior Activities Committee in her senior year.

She was on the dean's list during her senior year and has been appointed liaison for the class of 1974 on the Alumnae Association Executive Board.

She is the daughter of Mr. and Mrs. Gardy Yagjian of 47 Wedgemere ave.

Barbara Dalton

Tanya Yagjian

Brothers Named To Honor List

Thomas E. Kennedy III and Paul S. Kennedy, sons of Police Sgt. and Mrs. Thomas E. Kennedy of 32 Oak st. were named to the president's list at Boston State College.

Tom, who scored 3.7, will be student teaching this fall at Lynch Junior High School.

Paul, with a 3.53 rating, will student teach in England from Sept. 10 to Dec. 10.

Six On List

Six Winchester students attending the University of Massachusetts at Boston were recently named to the dean's list. They are Beverly Schettino of 27 Eaton st., Ellen M. Meagher of 144 Cambridge st., Patricia M. McGann of 19 Sheridan cir., Joan E. Sullivan of 24 Nathaniel rd., Barbara S. Bailey of 4 Kenwin rd., and Dianne E. Watts of 386 Washington st.

Leiter's
DESIGNER FABRICS
Are in Winchester today thru the 24th. For appt. to see these elegant fabrics call:
729-1696

Choice ORIENTAL Rugs
For Your Home
For Your Collection
At
Mouradian
RUG GALLERIES
729-0654 729-3668
40 CHURCH ST.
WINCHESTER, MASS.

Dr. Charles P. Donahue
OPTOMETRIST
Eyes examined
Prescriptions filled
Contact Lenses
729-1021
7 Church Street
Winchester, Mass.
National Bank Building

What's a FRAC?

• fine liquors
• vintage wines
• choice beer and ale
At The "Home Of Good Spirits"
HIGH STREET BEVERAGE CO.
566 High Street West Medford
HUnter 8-0630
FREE DELIVERY 4:00 P.M. DAILY

VIANO'S ARLINGTON CINEMAS
CAPITOL — mass ave & lake st 648-4340
Now thru Tues. – Aug. 21-27
"The Sting"
Robert Redford
Paul Newman
Eve. 7,9:15
Sun. 4:45,7,9:15
Coming Soon
"The Great Gatsby"
REGENT — arlington center 643-1107
Now thru Tues. – Aug. 21-27
THIRD RECORD BREAKING WEEK
"Blazing Saddles"
Eve. 7,9 Sun. 5,7,9
Starts Wed. Aug. 28-Sept. 3
"The 3 Muskateers"
Starts Wed. Aug. 28-Sept. 3
"The 3 Muskateers"
WE'RE DOING SOMETHING ABOUT INFLATION
Sun. - Thursd., all seats $1
WIDE SEATING PARKING

Best Sellers
The Great Gatsby

GULAG ARCHIPELAGO	Alexander Solzhenitsyn
FACING THE LIONS	Tom Wicker
FIFTH ESTATE	Robin Moore
THE STING	Robert Weverka
THE HEROIN TRAIL	Staff & Editors, Newsday
THE GREAT AMERICAN NOVEL	Philip Roth
HOUR OF GOLD-HOUR OF LEAD	Ann Morrow Lindberg
HANK AARON One for the Record	George Plimpton
WOLF AND THE DOVE	Kathleen E. Woodiwiss
HARVEST MOON	Tom Tryon

Sybil--Flora Rheta Schreiber
The Towne Book Fair
225 Main St., Woburn (E-Z WAY CENTER)
OPEN 9 a.m. - 10 p.m. INCLUDING SUNDAY

WINCHESTER THEATER
99¢ All Adult Seats
Now Playing
Thru Tues. Aug. 27
7 ACADEMY AWARDS
PAUL NEWMAN ROBERT REDFORD
ROBERT SHAW
A GEORGE ROY HILL FILM
THE STING
TECHNICOLOR® A UNIVERSAL PICTURE PG
Daily 8:55 Sat. 2:40-8:55
Sunday 4:10-8:15
—Plus—
WALTER MATTHAU
"CHARLEY VARRICK"
A UNIVERSAL PICTURE TECHNICOLOR® PANAVISION® PG
Daily 7 p.m. Sat. 1 p.m.-7 p.m.
Sun. 2 p.m.-6:20
FREE PARKING

formerly MEWS ART CINEMA
The Flicks of Lexington
10 MUZZEY ST.
861-6170
Week of Aug. 21-27
There were a few things a girls school didn't teach.
Our Time PG
Filmed in Concord
2 Shows Nitely 7-9 p.m.
Wed. thru Sun. $1.50
Mon.-Tue. All Seats $1.00

There Is Only "One"
Welcome Wagon
CALL
MRS. JOHNSON
729-4696
MRS. FERULLO
729-3050
on the occasion of
Arrival of Newcomers in Winchester

Super Scheffleras

Scheffleras, called Australian Umbrella trees, are among the greenest and most leafy tropical plants for the home. They require good light to insure healthy development.
We have an enormous selection from 3" pots at 69¢ to six foot plants at $79.98 $79.98

• SPECIAL SALE
Fri, Sat, Sun, Mon
Aug. 23-Aug. 26
Scheffleras 2 ft. tall
reg. $14.95
This weekend only
$10.95

• Roses
Still an excellent selection of new varieties and long-time favorites.
Now 25% off.

Fresh Picked CORN
Now Ready! At Our Stand

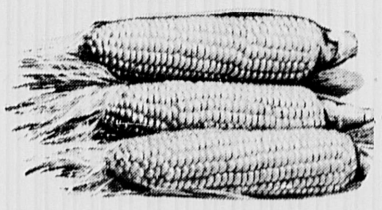

• Evergreens
Magnificent selection.
Plant now, enjoy this fall.
MNA guarantee.
50% Off Selected Items.

• Hardy Mums
Fabulous colors for fall. Big, plump plants starting to bud.
98¢

• Perennials
Put in more perennials.
They look good now, will look great next year.
3 for $2.

Mahoney's
Rocky Ledge Farm & Nursery
mna Massachusetts Nurserymen's Association
242 Cambridge St. (Rt. 3) Winchester 729-5900
Open 7 days a week 9 a.m. 9 p.m.
Accepting Master Charge, BankAmericard

GALLAHUES

We reserve the right to limit Quantities

We accept U.S.D.A. Food Stamps at both Gallahues Stores

COUPONS AVAILABLE AT STORE

FOR OUR MONDAY SPECIALS SAVE BIG $$$

WAKEFIELD
1117 MAIN STREET—Open 8 a.m. to 9 p.m., Mon.-Sat.

STONEHAM
259 MAIN STREET—Open 8 a.m. to 10 p.m., Mon.-Sat.

USDA NO. 1 — WHOLE — TWIN PAK SALE

Chickens

3 to 4 lb. Average

34¢ lb.

USDA NO. 1, FRESH
Cut Up Chicken 39¢ lb.

USDA NO. 1 FRESH — ROASTING
Chickens 49¢ lb.

USDA NO. 1 FRESH
Chicken Leg Quarter lb. 39¢

USDA NO. 1 FRESH
Chicken Breast Quarter lb. 43¢

USDA NO. 1, FRESH
Chicken Thighs lb. 49¢

USDA NO. 1 FRESH
Chicken Drumsticks lb. 49¢

USDA CHOICE
NEW YORK CENTER CUT $1.88 lb.
SIRLOIN STEAK
$1.68 lb.

USDA CHOICE
BONELESS
UNDERCUT ROAST
$1.18 lb.

USDA CHOICE
5 lb. Pkg. or more
GROUND CHUCK
99¢ lb.

USDA CHOICE BONELESS
UNDERCUT STEAK lb. $1.28

USDA CHOICE BONELESS
CHUCK FILLET lb. $1.38

USDA CHOICE
SHISH-KEBOB lb. $1.48

USDA CHOICE
SHORT CUT RUMP STEAK lb. $2.18

USDA CHOICE
CUBE STEAK lb. $1.68

USDA CHOICE—Center Cut $1.58 lb.
BLADE STEAK lb. $1.38

USDA CHOICE
FACE RUMP ROAST lb. $1.48

USDA CHOICE
CLUB RUMP STEAK lb. $2.48

Frozen Foods and Dairy

Birds Eye, 6 oz., Save 32c
ORANGE JUICE 4/$1

Sara Lee, 10½ oz. pkg., Save 10c
CUP CAKES 79¢

Louise's Homestyle, 1 lb. box, Save 20c
CHEESE RAVIOLIS 89¢

Sweet Life, Save 20c, 12 oz.
CHOPPED ONIONS 3/99¢

Fresh Cut Deli Specials

NEPCO GERMAN BOLOGNA lb. 99¢
NEPCO LEAN, TENDER ROAST BEEF . . ½ lb. $1.25
NEPCO JEWISH STYLE CORNED BEEF . ½ lb. $1.25
HOLIDAY ALL BEEF FRANKFURTS. . . . . lb. 99¢
HOLIDAY SKINLESS FRANKFURTS. . . . . lb. 89¢
HOLIDAY OLIVE AND DUTCH LOAF . . . . . lb. 99¢
ROTHMUND REG. BOLOGNA . . . . . lb. 99¢
DELICIOUS HOT HAM . . . . ½ lb. $1.15
HOLIDAY PRESSED HAM . . . ½ lb. 75¢
MUNSTER CHEESE . . . . . lb. $1.39

Fresh Fish Specials

DELICIOUS FRESH SWORDFISH $1.99 lb.

FRESH IPSWICH Steamer Clams 49¢ lb.

Freshest Produce in Town

CALIFORNIA ICEBERG LETTUCE head 28¢

Nearby Farms NATIVE TOMATOES 29¢ lb.

LARGE JUICY PEACHES 4 lbs. $1

PENNSYLVANIA WHITE Mushrooms 79¢ qt.

GARELICK FARMS—SAVE 20c
GALLONS
MILK $1.29

Hood's Ice Milk, Save 50c, ½ Gals.
RITE FORM 69¢

JOLLY, 7 oz., 100 count, Save 26c
PAPER CUPS 69¢

BESSEY'S 64 Oz.—Save 22c
ORANGE AND GRAPE
DRINKS 2 for $1

49 Oz., Save 30c
COLD POWER 79¢

SWEET LIFE, 6 per pak, Save 20c
FROZEN WAFFLES 6 for $1

Vlasic Kosher, 24 oz., Save 38c
Spears 2/$1

Prince Thin, Reg., 1 lb. box, Save 9c
Spaghetti 2/89¢

Sunshine, 16 oz., Save 12c
Cheez-its 65¢

Prince Meat, Meatless, Mushroom, 16 oz.
Sauce SAVE 27c 2/79¢

Giorgio, Save 40c, 4 oz.
Mushrooms 4/$1

Sweet Life, 6 paks, Save 14c—ENGLISH
Muffins 3/$1

Kitty—All Flavors, 6 oz., Save 44c
Cat Food 7/$1

Nissen's, Save 10c, 1 lb. loaf
Vienna Bread 49¢

Sweet Life, 100 count, Save 10c
Napkins 2/79¢

Sports

Town Tennis Tournament Scheduled

Town Tennis Tournament Chairman James R. Stewart Jr. of 7 Winslow rd. said this week the 1974 tournament begins Saturday, September 14, at the Packer courts on Lake street.

There will be five events including men's singles, women's singles, men's doubles, women's doubles and mixed doubles.

All aspiring tennis players in Winchester as well as those who feel they have arrived (annual competition) will vie for prizes offered to winners and runners-up in this annual competition, the final tennis event of the town's outdoor season.

Entries will be accepted from residents of Winchester and all employes of the Town of Winchester.

Information sheets and entry blanks will soon be available from Whit Gray, supervisor at the Packer courts, and at the Winchester Sport Shop, 743 Main st.

The tournament committee is expected to include Peggy and Jack Wiseman, Stella and Bob Gallant, Brenda and Bob Johnson, Cynthia and Leo Daley, Bobbie McNamara, Hank Skehan dnd Frank Furey, Refreshment Chairman.

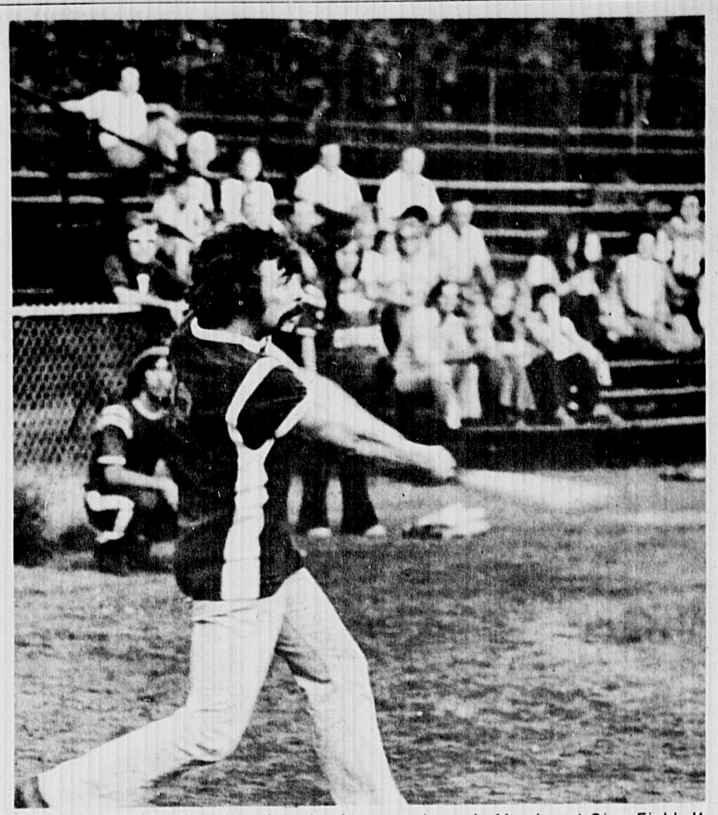

Final swing of Phil's Citgo-American Legion game is made Monday at Ginn Field. It was an out. (Photo by Arthur MacDonnell)

Swim Team Takes Trip To Maine

Members of the town swim team sponsored by the Recreation Department wound up their season with a trip to Ogunquit Beach in Maine this week.

The swimmers, accompanied by Cathy Cook and Carole and Forrest Rivinius, left Town Hall by bus early on Sunday.

During the day the group gathered shells, swam, body surfed, played frisbee and capture the flag, went exploring for sea creatures and had two picnics. They returned to Winchester at 7 p.m.

Recreation Director Donald L. Spinney, Bill Bates and Carole Rivinius organized the trip.

Give the world a little gift today. Blood.

Softball League Semi Finals Begin At Ginn

Phil's Citgo beat the American Legion Monday night at Ginn Field, eliminating the Legion in the semi finals of the Town Softball League championship.

Score of the evening game was 7-3.

Theatre Mobile beat the Police Department 20-7 in the semi finals; Roger's Fuel beat St. Eulalia's, 9-3; and Sons's of Italy beat the Elks, 14-9.

The Town Softball League is composed of 16 teams. Of the eight teams now playing in the semi finals, a total of four will be eliminated. The remaining four will play in the finals.

Play will continue next week under the lights at Ginn Field with the top four teams playing three to five games.

Swim Team Wins Over Burlington

The Winchester town swim team swam in their fourth and last meet last Wednesday at the Burlington Country Club.

After having lost two meets to the Winchester Boat Club and one meet to Sun Valley, the Winchester town swim team members were anxious for a win.

All members swam their hardest and succeeded in defeating the Burlington Country Club, 144 to 118.

'Mr. P' Better After Attack

Frank Provinzano, "Mr.P" to several generations of Winchester students, is making good progress at Winchester Hospital.

A coronary attack about two weeks ago confined him to the intensive care unit for several days. He has now been released to the regular care and hopes to be home within a few days.

80 Youths Swim In Annual Meet

The 27th annual town swim meet was held Saturday at Leonard Beach with 80 youths, ranging from five to 16 years of age, participating.

The meet was directed by Recreation Director Donald L. Spinney and managed by Carole Rivinius.

Many town residents helped to make events run smoothly. Marie Guilderson was announcer.

Desk work was handled by Forrest and Carole Rivinius. Cathy Cook acted as head judge. Doug Grout was head timer.

Bill Fallon, Tony Christy, Ted Cook and George Rowen were lane judges. June Ferrar, Nancy Phillips, Bernie Boyle, Bil Bates and Peggy Fay acted as lane timers.

Phil Gouzoule was starter. Inspectors on strokes and turns were Jean Fay and Vincent Palumbo. Cindy Dee, Tricia Barrow, and Nella Barrow acted as runners keeping the communication between the dock and desk flowing.

Lifeguards helped keep the meet running by putting lane ropes out and providing transportation by boat for all officials.

The Park Department helped prepare for the meet. The auxillary fire department provided the loud speaker system.

Awards for first, second and third place winners will be made at the 14th annual swim banquet, date and location to be announced later in The Star.

Once announced, award recipients will be able to obtain banquet tickets free of charge at the Recreation Department office.

The results of the meet were as follows:

RESULTS

Girls 16 plus 100-M freestyle: 1st, Carol Minutoli; 2nd, Ellen Harrington; 3rd, Luann Ferry.

Boys 16 plus 100-M freestyle: 1st, Richard Palumbo; 2nd, David Blasi; 3rd, Micky Minutoli.

Girls 12-13 50-M backstroke: 1st, Laurie Grant; 2nd, Veronica Karp; 3rd, Maryellen Kennedy.

Boys 12-13 50-M breaststroke: 1st, Richard Palumbo; 2nd, Tony Vita; 3rd, Mark Estabrook.

Girls 8 plus 25-M freestyle: 1st, Cathy McCarthy; 2nd, Gail Minutoli; 3rd, Lisa Adelsberger.

Boys 8 plus 25-M freestyle: 1st, Edward Brickley; 2nd, Andy Laats; 3rd, Eric Josephson.

Girls 16 plus 200-M IM: 1st, Laurie Grant; 2nd, Kathy Conley; 3rd, Kathy Kerrigan.

Boys 16 plus 200-M IM: 1st, Tony Pollino; 2nd, Richard Minutoli.

Girls 9-11 50-M breaststroke: 1st, Nancy McCarthy; 2nd, Nancy Lane; 3rd, Karen Kelly.

Boys 9-11 50-M backstroke: 1st, Alan Christy; 2nd, Kevin Conley; 3rd, Collin Green.

Girls 12-13 50-M freestyle: 1st, Laurie Grant; 2nd, Veronica Karp; 3rd, Jennifer Higgins.

Boys 12-13 50-M freestyle: 1st, Richard Palumbo; 2nd, David Blasi; 3rd, Micky Minutoli.

Girls 14-16 50-M butterfly: 1st, Carol Minutoli; 2nd, Ellen Harrington; 3rd, Kathy Conley.

Boys 14-16 50-M butterfly: 1st, Tony Pollino; 2nd, Richard Minutoli; 3rd, Jay Estabrook.

Girls 8 plus 25-M backstroke: 1st, Cathy McCarthy; 2nd, Lisa Adelsberger; 3rd, Gail Minutoli.

Boys 8 plus 25-M backstroke: 1st, Rodney Green; 2nd, Eric Josephson; 3rd, Peter Webber.

Girls 9-11 50-M freestyle: 1st, Beth Brickley; 2nd, Mary McGillicuddy; 3rd, Karen Kelly.

Boys 9-11 50-M freestyle: 1st, Alan Christy; 2nd, Kevin Conley; 3rd, Collin Green.

Girls 14-16 50-M freestyle: 1st, Carol Minutoli; 2nd, Ellen Harrington; 3rd, Jennifer Karp.

Boys 14-16 50-M freestyle: 1st, Richard Minutoli; 2nd, Tony Pollino; 3rd, Jay Estabrook.

Senior Citizen Line

Senior service line telephone hours are now Monday through Friday from 9 a.m. to 1 p.m. 729-2111.

Twilight Soccer Team Qualifies For Playoffs, Knocked Out In First Game By Needham

The Winchester Twilight Soccer League team went to the quarterfinals in playoff competition on Saturday, losing to Needham 4-1.

Needham, a strong soccer town, has a talented team.

Winchester started out strong, getting a goal by Al Sale on a penalty kick. Right after this, Winchester's injuries began to pile up.

Jim Barry re-injured his ankle and was taken out for the remainder of the play. Three minutes later Wing Brian Flanagan pulled a hamstring.

These injuries took the punch out of Winchester's offense. Needham began to press and at halftime it was 3-1 Needham.

In the second half, Winchester tried to come back but couldn't get rolling. Tom Deshler broke his collar bone. And that about summed up Winchester's luck all through this summer season.

Needham scored one more goal, winning the game 4-1 and qualifying for the semifinals of league play.

On Aug. 12 and 13 Winchester played Revere and Bedford to finish regular league season play prior to the playoffs. Winchester beat Revere 4-0 and Bedford 2-1, which gained them the playoff spot against Needham.

The team finished the season tied for first place with Billerica. Winchester's season record was 11-2-1. Both Billerica and Winchester went to the playoffs.

Player-coach Bob Salvucci said he feels the team was fotunate to finish in first place, which qualified them for the finals. "The team had several key injuries throughout the season," Salvucci said, "but still they pulled for one another and this made the team very close."

ELECTRIC SHAVER PARTS
Norelco Remington Schick
Sunbeam Ronson
A&K JEWELERS
Stoneham Square
438-1250

B.T. CONLON FUEL
FUEL OIL
27 Lake Ave., Woburn
933-1720
The Winter Comfort People

FARM ENRICHED, SCREENED LOAM, $9 per yard delivered (3 yd. minimum).
FARM MANURE, $6 per yard delivered (4 yd. minimum). 8 yds. $45. FILL, $25 per truckload, horses boarded, $70 monthly.
WEISS FARM
STONEHAM
438-0689

for superb RUG CLEANING
CALL Mouradian RUG GALLERIES
40 Church st. 729-0654 729-3668

VACUUM CLEANERS
• Sales • Service
ALL MAJOR BRANDS
FREE PICKUP & DELIVERY
RALPH R. MACAULAY
395-6265
Authorized Hoover Dealer

What's a FRAC?

Big Savings on Brand New 1974s!!!
Beat the 1975 Price Increases! Buy Now!!!
Over 80 Brand New '74 Economy Cars Now In Stock....Buy BONNELL Where They....
MAJOR IN THRIFT
Beat '75 Price Increases! Save Gas! Get Top-Dollar Trade-in Deals!
Fantastic Variety! Great Choice of Colors! Options Galore in all Models!
• Pintos • Mavericks • Mustangs
35 Mustangs
19 Mavericks
33 Pintos
• Mustangs • Mavericks • Pintos
Prices Will Never Be Lower... Visit Us Today!
666 MAIN ST. WINCHESTER 729-1447
BONNELL FORD
29 WINN ST. WOBURN 935-2900
Over 80 Economy Cars In Stock
"The Closer you look....The Better We Look"

WHS Physicals Sunday Afternoon

By John Parrell

The opening of school is now less than two weeks away and already the first signs of fall are upon us.

Winchester High School youths planning to report for soccer and football will take their physical examinations this Sunday afternoon. They will be held in the boys' locker section at WHS with soccer candidates scheduled for four o'clock and football to follow at five.

All those who have previously signified their intention of playing this year should be on hand as well as any previously unannounced candidates.

Practice sessions are set for Monday in both sports and will probably be on a two a day basis unless there is some intervention by the weather. The final decision in this respect will be entirely dependent upon the coaches.

Soccer coach Gene Bouley is looking forward to a good season with several returning veterans, headed by co-captains Peter Frongillo and Tom Brennan.

This same duo will lead the lacrosse group in the spring. They will have "Onion" Brenton to give them a hand with the hockey sextet.

Coach Manny Marshall will greet a comparatively small number of veteran gridders. With some good prospects coming up from last year's sophomore team and others from Lynch and McCall, he will probably produce an aggressive team. Pete Emery and Albie Cordice will be the co-captains.

The football candidates, who will work out on their home field on Monday and Tuesday, will then go to Kiddie Kamp of America in Sharon. They will be back home for the annual Labor Day workouts.

Hoop Team Record: 11-3

Led by co-captains Mike Phillips and Dave Nuttall a large crop of hopefuls for this year's WHS Sachem hoop team have been playing together during the summer.

They amassed a creditable record of 11-3, which included a league record of 8-2. Five of the six teams in the circuit are members of the Middlesex League and will probably be most of the opposition during the upcoming season.

The final standing in the summer league was:

Lexington	9	1
Winchester	8	2
Reading	5	5
Stoneham	4	6
Arlington	2	8
Burlington	2	8

The top four teams qualified for the semifinals with Winchester, topping Reading, 77-69, and Lexington edging Stoneham, 53-52. This brought about an ideal final with the Sachems facing the Minutemen.

Each had previously beaten the other during the regular schedule. However, Lexington outgunned Winchester 60-50 in the final game.

Those who played regularly included: Co-captains Mike Phillips and Dwve Nuttall, Albie Cordice, Andy Stoeckel, Steve Waite, Wayne Mills, Steve Spencer, Dan Heffernan, Todd Cronam, Joe Whitney, Kurt Swanson, Scott Henderson, Mike Goodman and Jim Burns.

In view of the fact that all starting regulars from last year's quintet have been lost by graduation this summer program should provide excellent experience for the upcoming campaign.

No Dance On Saturday

Donald Spinney, recreation director, reports there will not be a Recreation Department-sponsored dance this Saturday, as previously announced.

Recreation plans to hold a dance in September shortly after the opening of school, Spinney says.

Duplicate Bridge

Section A on the 14th saw Ev and Bob Blackler in first place North-South while in the East-West direction Everett Knox won for the second week in a row, playing a fine 63-percenter with Paul Cowles.

North-South

Dr. and Mrs. Robert Blackler, 101

Joseph Salani and Manual Malkin, 90

Ida Finlay and Waveney Smith, 88½

Mr. and Mrs. Edward Mansfield, 86½

Mr. andhMrs. William Duryea, 85½

Sam Burwen and James Curley, 85½

East-West

Everett Knox and Paul Cowles, 106½

Thomas Walsh and Edmund Joyce, 97½

Helen Mahoney and Michael Scherrer, 87

Mr. and Mrs. Phillip Cade, 86

Section B sported wild batch of cards, Enid Houlding and Demir Pamir fielding them beautifully for a big win North-South; East-West Rose Hickey and Lee Carty were first.

North-South

Enid Houlding and Demir Pamir, 115½

Donna Redpath and Edward Sullivan, 97

Mr. and Mrs. William Frey, 91

Mr. and Mrs. Frank Sullivan, 84

Matt Twomey (left) of Winchester, first place winner in the helmsman division, and Joe Sienkiewicz of Mattapan, first place in the racing skipper division, hold trophy at Community Boating Club. Trophy is given winners of annual H.P. Hood regatta.

East-West

Rose Hickey and Leonora Carty, 97

Ann Oppenheimer and Cathy Alexander, 94½

Charles Lynch and Paul Portanova, 85½

Above average in the summer individual series are:

Joseph Salani	.622
Thomas Walsh	.613
Charles Lynch	.611
Donna Redpath	.586
James Denton	.576
Ann Oppenheimer	.567
Edmund Joyce	.567
Stephen Haseltine	.562
Waveney Smith	.560
Anthony Ferdinand	.547
Carl Fisher	.546
Miggs Root	.544
Paul Portanova	.543
Enid Houlding	.541
Everett Knox	.541
Demir Pamir	.541
Ralph Atkinson	.541
Adele Knox	.534
Helen Mahoney	.532
Charles Dyjak	.527
Darrell Root	.524
Rose Hickey	.513
Frank Lombardo	.501

Candidates For State Primary

The following is a list of candidates for the Massachusetts primary election Sept. 10.

REPRESENTATIVE
Sherman W. Saltmarsh Jr. (R)
Kenneth P. Trevett (D)

SENATE
John W. Bullock (D) of Arlington
Gene L. English (D) of Woburn

CONGRESS
Torbert H. Macdonald (D) of Malden

EXECUTIVE COUNCIL
(Sixth District)
Charles Buckley (D) of Somerville
G. Joseph Lahey (D) of Everett
Vincent LoPresti (D) of Somerville
James McCarthy (D) of Somerville
Thomas Nee (D) of Arlington
Thomas Robbat (D) of Somerville
Richard Vendola (D) of Everett
(No Republican candidates.)

GOVERNOR
Robert Quinn (D)
Michael Dukakis (D)
Francis Sargent (R)
Carroll Sheehan (R)

ATTORNEY GENERAL
Francis X. Bellotti (D)
Barry Hannon (D)
Edward F. Harrington (D)
Edward M. O'Brien (D)
S. Lester Ralph (D)
George L. Sacco (D)
Charles Cabot (R)
William I. Cowin (R)
Josiah Spaulding (R)

LIEUTENANT GOVERNOR
Eva Hester (D)
Christopher Iannella (D)
John Pierce Lynch (D)
Thomas P. O'Neill 3rd (D)
Thomas Sullivan (D)
Donald R. Dwight (R)

SECRETARY OF STATE
John Davoren (D)
Paul Guzzi (D)
John M. Quinlan (R)

STATE TREASURER
Robert Crane (D)
C. Mark Furcolo (D)

STATE AUDITOR
Thaddeus Buczko (D)

Councillor Communities

The Sixth Councillor District, which includes Winchester, is comprised of 17 cities and towns spread over three counties.

Included are Saugus, Arlington, Wards 1-6 and 8 in Cambridge, Everett, Precincts 1,2,3 and 5 in Lexington, Malden, Medford, Melrose, Somerville, Stoneham, Wakefield, Winchester, Woburn, Wards 1, 2 and part of 3 in Boston, Chelsea, Revere and Winthrop.

Star $7 A Year 729-8100

FREE STOCK ANALYZER
The Stock Club offers you a free stock analyzer. The pocket calculator gives the percentage yield of the market value of any stock or bond. In addition to the free stock analyzer, we will send you information about our new and dynamic club. Write today!
☐ Send Airmail, 10c. enclosed
Name
Street
City State Zip
STOCK CLUB®
13 Bowdoin St. Boston, Mass. 02114

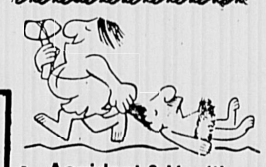

Accident & Health Insurance
Whether you need individual or family coverage, we've got a plan covering medical care and services just right for you. Call our District Office.
American Mutual INSURANCE COMPANIES

Color Processing By Kodak At WINCHESTER CAMERA SHOP 729-3636

Classifieds 729-8100

XEROX COPIES INSTANT SERVICE Star Stationery 729-6229

Repairing on all BICYCLES Lawn Mowers Appliance Repairs NOBO'S 429 High Street, Route 60 W. Medford EX 6-1111

BEST DEAL ARLINGTON DATSUN 648-9300 22 MASS. AVE. AT THE CAMBRIDGE LINE

PORT OIL 31.9 926-3500

What's a FRAC

Jonathan David Gifts & Decorative Accessories 1845 Massachusetts Ave. Lexington, Mass. 02173
now thru 9/30 SALE mon-sat 10-5
UPSTAIRS: 10% or more off on EVERYTHING !! BARGAIN BASEMENT 30-50% off on COPCO seconds, DIGSMED teak, TEXSTAR storage units, museum of modern art games, etc, etc, etc.

Established 1921 License No. 6314
FAY'S Plumbing and Heating, Inc.
MAIN OFFICE and SHOWROOM 266 Salem Street, Medford
Open Thurs. and Fri. evenings until 9 p.m. Winchester 729-3193
We sell, install service and guarantee
Appliances by • Kitchenaid • Maytag • American Standard
396-7300

FURNITURE REFINISHING
'Paint and Varnish Removed From Wood and Metal
Hours: Mon.-Sat. 8:30-5 & Thurs. eve to 8 p.m.
Expert Refinishing
FURNITURE STRIPPING & REFINISHING
205 Concord Turnpike (Rte. 2)
Delivery Arranged
Cambridge—Phone 876-0472

Let us mail it! and save $3.40 over newsstand price

The Winchester Star

your community newspaper

get on our mailing list today....call 729-8100

or fill out valuable coupon and mail to The Winchester Star

3 Church Street, Winchester Mass. 01890

You can start a one year subscription by mail for $7

Name .....
Address .....
Town .....
State ..... Zip .....

Recreation Department Activities

McDonald Angels Win Two

Brewers Stunned

Steve Marshall scattered eight hits and Waiman Ng blasted a home run last Monday as the McDonald Angels downed the Ginn Brewers 7-2 in game number one of the playoffs.

Artie Monturi put the Brewers ahead in the second by rapping a home run. From that point on Marshall was in complete control. His poise was best evidenced in the third when he escaped a bases loaded jam by fanning Peter Mascioli.

A frustrated Joe Sprague was on the mound for Ginn. Although he allowed just three hits, he issued 10 costly walks.

Angels Advance to Finals

The surprising McDonald Angels advanced to the finals of the playground league last Wednesday by virtue of a 5-3 win over the Ginn Brewers.

Hugo LaFauci went the route for the Angels looking fairly strong in only his third outing of the season. Waiman Ng collected two hits in three trips to the plate. Bobby Fiore scored two runs to help the Angels' cause.

Babe Tello allowed the Angels only five hits but was plagued with control problems and walked eight batters.

Also hindering the Brewers was the absence of several key players who helped carry the Brewers into the finals last summer.

Now the Angels, who finished last during the regular season, will take on the explosive Leonard Reds in a best of three series for the league championship.

Brewers Stop Loring, 7-2

Rilkey Atkinson pitched outstanding baseball last week, leading his team to a 7 to 2 victory over the Loring Angels.

Also playing well for the Ginn Brewers were Joe Sprague with key bunts and plays behind the plate.

Jack Nolan playing third base for the first time this season made some tough stops.

Jo Parker made some fine plays in the field.

It was a good win for the Brewers as they tied the series at one each.

Paul Tello and Flowers Fiorilli, the two veterans of the team, were the spark as they stole bases and made picturesque plays in the field.

Recreation's All-Star Team

NAME	POSITION	FIELD
Steve Marshall	1st base	Loring
Peter Mascioli	2nd base	Ginn
Sam Bellino	3rd base	Leonard
Bill Strazullo	shortstop	Leonard
Joe Sprague	catcher	Ginn
Jack Nolan	left field	Ginn
Mark Tedesco	center field	Leonard
Bob Fiore	right field	Loring
Don Allard	pitcher	Leonard
Riley Atkinson	pitcher	Ginn
Waiman Ng	des. hitter	Loring

Honorable Mention

Babe Tello, Mark Alyward, Ginn;
Frank Vozzela, Eddie Pratt, Loring;
Mike Caverratta, Bill Murphy, Leonard.

Jaycee-ettes Have Spaces In Upcoming Flea Market

The Winchester Jaycee-ettes sixth annual flea market will be held Sept. 21 from 9 a.m. until 4 p.m.

The market will be held at the parking lot across from the Town Hall instead of its former location - Manchester Field.

The new location is expected to be more convenient and create less of a traffic problem for dealers entering and leaving the market area.

This year's co-chairpersons are Mrs. Ursula McMorrow, past president of the Jaycee-ettes and Mrs. Gladys Gilmartin.

The flea market committee includes Mrs. Barbara Telford, publicity; Mrs. Jane Norberg and Mrs. Marjory Crawford, Jaycee-ettes table; and Mrs. Sophia Bowers and Mrs. Pamela Boerner, refreshments.

Proceeds from the market will go toward the Jaycee-ettes civic projects. Among these are the Fernald School, Thanksgiving and Christmas baskets, and toys for underprivileged children.

The Jaycee-ettes also gives a leadership award each year to an outstanding senior high school girl, and a donation to the Winchester Scholarship Fund.

Those who wish to make reservations for space at the market should contact Mrs. Richard McMorrow, 221 Mystic Valley pkwy.

According to Mrs. Richard Norberg, Jaycee-ettes are looking for donations of saleable items for the club's table at the flea market. Contact her to make donations.

Lynch Birth

Mr. and Mrs. Robert (Karen Thompson) Lynch of 71 Nelson st. are the parents of their first child, Andrea, Aug. 12 at Winchester Hospital.

Grandparents are John J. Lynch of 71 Nelson st. and Richard Thompson of Woburn.

Senior Hot Line

Elderly persons may telephone 729-2111 from 9 a.m. to 1 p.m. Monday through Friday for assistance.

Voter Registration Lessens This Year

In the wake of Watergate in an off-national-election year, voter registration for the September primary is down from last year.

Tuesday was the deadline to change party affiliation and to register in the primary.

Town Clerk Elsie Nelson, when asked if there had been a surge in voter registration since Nixon's resignation, said that it had little if any effect. She said the office gets their largest voter registration between the primary and the November election.

The number of voters registering before the primary depends upon who is out getting people to come in, she said. She went on to mention that besides individual candidates, the Republican and Democratic town committees were largely responsible for getting people to register.

A comparison of voter registration this June and last June is as follows:

June 1973	June 1974	Party
3,729	3,486	Republicans
4,216	3,990	Democrats
4,656	4,622	Independents
12,601	12,098	Total

Joseph Pecoraro

Pecoraro Joins Fitzgerald Fuel

Joseph J. Pecoraro has joined the staff of the Fitzgerald Fuel Company.

A graduate of Norwich University, Pecoraro is presently a member of the Massachusetts National Guard. He has three years of intensive training and experience in the heating business. He is a former employee of Exxon Company.

Five Attend Camp Action

Five Winchester young men are attending Camp Action, a basketball camp currently underway at Dean Junior College campus.

They are Robert J. Brosnan Jr. of 48 Thornberry rd., Todd C. Cronan of 25 Fells rd., Jack Driscoll of 33 Everett ave., Glenn Mills of 48 Church st., and Brian O'Connor of 3 Sheffield rd.

Former Boston Celtics star Tom "Snatch" Sanders, is head instructor at the nine day camp.

INSURANCE
PACKAGE POLICIES
HOMEOWNERS
PUBLIC LIABILITY
FIRE+HAIL+WINDSTORM
RESIDENCE BURGLARY
FURS+JEWELRY
HEALTH ACCIDENT
AUTOMOBILE
LIFE
W. Allan Wilde & Son
INSURANCE AGENCY
1 THOMPSON STREET
729-1400
Res. Tel. 729-1062

Make
Less
Noise

So near and yet so far

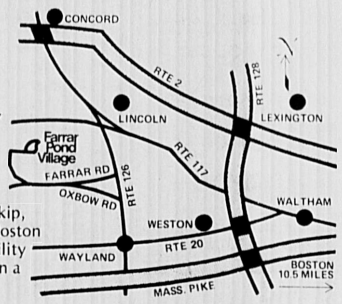

That's Farrar Pond Village. Just a hop, skip, and a jump from the bustling world of Boston and Route 128. But set amid the tranquility of a well-preserved New England town on a rolling, wooded plateau overlooking a large, spring-fed pond.

You'll find the townhouse condominiums at Farrar Pond Village are as spacious as a good-size home. Two-bedroom units have approximately 1,350 square feet; three-bedroom units have approximately 1,870 square feet. All offer at least two baths, lots of closets and storage space, and a large full basement.

Visit the model condominium homes at Farrar Pond Village from 9:00 to 5:00 weekdays (Wednesdays till 7:00 p.m.) and 1:00 to 6:00 Saturdays, Sundays, and holidays. Or get complete information by writing or calling. Prices range from $62,500 to $79,500. Mortgage funding available. Immediate occupancy.

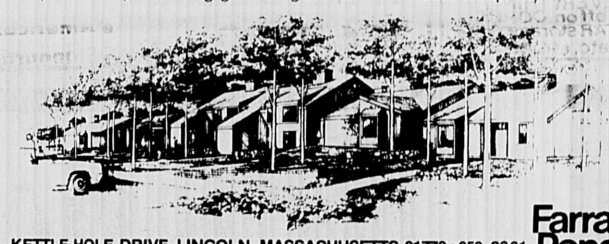

KETTLE HOLE DRIVE, LINCOLN, MASSACHUSETTS 01773 • 259-8661
At Lincoln/Wayland line take Oxbow Road off Route 126 to Farrar Pond Village
Farrar Pond Village

Never Need To Paint Again!

BEAUTIFUL CAREFREE EXTERIORS WITH VINYL OR ALUMINUM SIDING ...

23 Stevens St., Winchester
Green/White, 4" Aluminum
Check our partial customer list for addresses near you.
You may want to restyle the outside of your home. See color and style.

WINCHESTER	
American Legion - 34 Vine St.	white 4" alum.
Cause, Fred - 12 Grant St.	fern green 4" alum.
Gaudette, Evelyn - 31 Canal St.	ivory 4" alum.
Harris, Chas. - 23 Stevens St.	gr.-white 4" alum.
Kimball, Richard - 81 Nelson St.	yellow 4" vinyl
McNamara, P.A. - 34 Mystic Ave.	white
5 Trinity Rd.	8" white wood grain
11 Middlesex St.	8" white vinyl
3 Northgate Way	Slate Blue Shutters
11 Forest St.	4" white vinyl back shutters
17 Wellington	8" fern green alum.
	S.. 8" white alum.
WOBURN	
Beattie, Edw. - 9 Clinton St.	white 4" alum.
Cennerazzo, James - 5 Winter St.	white 8" alcoa
Chabeau, Lucille - 23 Seneca Rd.	white 8" alum.
Chamberlain, F. C. - 40 Chestnut St.	
DeLong, Julia - 154 Winn St.	green 4" vinyl
DeRosa, Thomas - 28 Chester St.	charcoal 8" alum.
DeTeso, Anthony - 169 Winn St.	white 8" alum.
Dougherty, S. G. - 126 Russell St.	
Freeley, James - 109 Montvale Ave.	white 8" alum.
Goldie - 274 Lexington St.	
Johnson, Marvin - 80 Arlington Rd.	white 8" alum.
LaLumiere, Edw. - 30 Day Circle	white 4" alum.
Lampassi, Alfred - 6 Henderson Rd.	white 8" vinyl gr. sh.
Metrano, Albert - 272 Lexington St.	white 8" alum.
McCarthy - 11 Roberts Ave.	
McDermott, Ruth - 46 Nashua St.	
Masotta Variety Store - 307 Main St.	white 8" vinyl blk. sh.
Odea, Ethel - 48 Arlington Rd.	
Prousalis - Horrigan - 31 Everett St.	green 4" vinyl
Souza, Gildo - 37 Locust Ave.	white 4" alum.
Shea, C. J. - 3 Roman Rd.	
Sullivan, J. B. - 122 Garfield Ave.	white 4" alcoa
Wiggin, Arthur - 79 Waverly Rd.	maroon 4"
4 Plympton St.	4" white vinyl with red shutters
6 Cross St.	4" colonial blue alum.

Shoemaker, Inc.
275-9300
FACTORY OFFICE & SHOWROOM
74 LOOMIS ROAD, BEDFORD
369-5727 eves.

Political Advertisement Political Advertisement Political Advertisement Political Advertisement

Let's Talk English

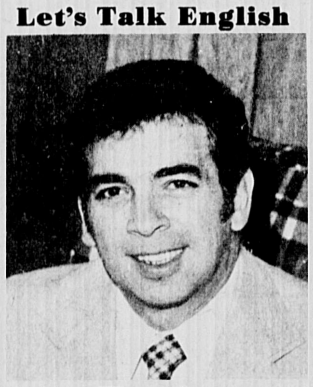

There Is
A Candidate Who Cares

The Taxpayer-Homeowner
is paying for state blunders
The Taxpayer Homeowner
is paying for services that are being duplicated

There is a waste of the taxpayers money - and We Can Not Afford It!. .
the only state 30 million in deficit spending - 200 million more needed

Are we prepared for an Increase In Our Sales Tax
Are we prepared for an Increase In Our State Tax

State waste and foolish spending does affect your property tax we need now -
a strong voice in our state government

Democrats - Let's Talk English

Vote X For Your State Senator Gene L. English

A New Face - A New Approach - A New District

Gene L. English
14 Harvard St. Ext
Woburn, Mass.

Save For Ready Reference

Winchester Committee, Board Members Listed

The following list of Winchester committees and their board members are on file in the Town Clerk's office

According to Town Clerk Elsie Nelson, any omission of committees is due to their failure to submit a current listing to her office.

Board of Appeal — Daniel T. Chane Jr., Frederick D. Herberich, Esther B. Seferian. Associate Members: Constantine Alexander, Werner A. Carlson, Walter E. Fisher, W. Butler MacDonald, sec., Ruth M. Null.

Board of Assessors — George Louis Anderson, chm., Sumner M. Beal Jr., John R. Wiseman Jr.

Capital Improvements Planning Committee Otto E. Schaefer Jr. (Appt'd by Planning Board).

Cemetery Commission — Bradford J. Johnson, Dean W. Carleton, Maurice T. Freeman, Sherman R. Josephson, chm., John W. Lane III, and Supt. Harold J. Moran and clerk Mary P. Anakian.

Composting Committee — Lenore Frazier, chm., Maurice T. Freeman, Carmino Frongillo, William T. Ryerson, William M. Burrows, sec.

Conservation Commission (Articles 34 & 35 — Mar. 23, 1964) Nolan T. Jones, chm., Brian S. Meyer, John T. Meyer, Charles A. Porter, Bradley C. Ross, Lee M. Weller.

Constables — Earle C. Jordan, Robert G. Heitz and William T. Ryerson.

Council on Aging — Margaret E. Harrington, sec., Hilda G. Hope, Rt. Rev. Msgr. Joseph W. Lyons, Richard Norberg, Arthur W. Pratt, Leonor M. Rich, Patricia Wells and Rev. Jack Zoerheide.

Finance Committee — Clarence G. Feldmann, Robert G. Grainger, W. Robert Graves, Barbara S. Hankins, chm., Sally W. Kincaid, Alfred L. Landry, James B. L. Lane, John P. Larkin, Anthony F. Pelletier, Richard A. Richmond, v. chm., John A. Sutherland and John J. Williams.

Board of Health — Lawrence F. Quigley, Vartkes K. Karaian, and Warren J. Taylor, chm.

Insurance Committee — Henry L. Clark Jr., James J. Costello, sec., Arthur E. Dunbar, and Leo F. Roche Jr.

Methods and Procedures Committee — James E. Barger, John K. Buckner, Thomas L. Connors, James J. Costello, sec., Paul B. Golvani, and Stanley E. Hart.

Metropolitan Area Planning Council — Appt'd by selectmen Vito A. Giarrizzo.

Committee On Names — William B. Chapman Jr.

North East Metropolitan Regional Vocational School Dist. — Gerard P. Donahue.

Permanent Building Committee — Richard Gardner, Ronald J. Milauskas, Ruth D. Morgan, sec., and Joseph Vaccaro Jr.

Permanent Building Committee — Temporary additional member — Secondary School, Robert S. Frank. (Appt'd by School Committee)

Permanent Building Committee (Indoor Swimming Pool) — James S. Beck, Richard S. Cresse, Vincent J. Palumbo, and Peter Kennedy Tully.

Park Commission — Stella M. Aitken, Robert P. Joyce, Albert A. MacDonnell, chm., Charles C. Parkhurst, and William T. Ryerson.

Personnel Board — Loretta B. Hanes, adm. ass't., Peter M. Lane, Ralph H. Law, chm., John F. Malloy, Robert H. Starrett and Margaret J. Walsh.

Recreation Committee — Edward T. Conley, Noreen E. Connell, Howard R. Goodrow, John W. Noble Jr., Donald Spinney, chm., Peter K. Tully and Karen A. Wharton.

Planning Board — Michael Boodakian, chm., William S. Cummings, Joseph F. Geary Jr., sec., Otto E. Schaefer Jr., and Ganson P. Taggart.

Registrars of Voters — Pasquale Colella, Henry P. Murray, Elsie M. Nelson, clerk, William A. Wilde Jr., chm.

Contributory Retirement Board — Joseph M. Connolly, James J. Costello, comptroller, J. Frank Holland, ex-officio and M. Christine McDonald, sec.

School Committee — Catherine R. Fallon, Robert S. Frank, Stephen R. Parkhurst, ch., Richard L. Pharo, v. chm., Robert T. Pritchard, and Mary G. Pronski

Board of Selectmen — William Chapman Jr., Edward F. Donnelly, exec. sec., Arthur E. Dunbar, Anne H. McGuire, sec., Vito A. Giarrizzo, chm., Lawrence T. Smith, John J. Sullivan.

Snow & Ice Removal Committee — Eva C. Arnott, Robert D. Beattie, Harry E. Chefalo, Nolan T. Jones, chm., Edward Murphy, Ann H. Oppenheimer, Richard B. Southworth, sec.

Town Government Study Committee — Robert C. Ericson, Robert J. Grenzeback, chm., Michael E. Hager, William A. McCormack Jr. John G. McElwee and Joan P. Morgan, sec.

Commissioners of Trust Funds Dudley H. Bradlee II, chm., Allan T. Buros, and Harris S. Richardson Jr.

Waste Disposal Problem Committee — Eli C. Borman, James F. Denton, Arthur F. Gast, and Albert H. Mooradian.

Water and Sewer Board — Parker N. Blanchard, chm., Harry E. Chefalo, and Ernest A. Phillips Jr.

Winchester History Committee — Marie Began, sec., James W. Blackham, Jr., Bradford V. Eddy, chm., Frances B. Verplanck, Berry L. Reece Jr., Leonor M. Rich, and Bradley C. Ross.

Winchester Public Library Trustee — James W. Blackham Jr., Austin Broadhurst, v. chm., Alice D. Butare, sec. (her resignation becomes effective Sept. 3, 1974) Edward F. O'Connell, chm., and Dudley D. B. Samoiloff.

Deomocratic Town Committee — Katherine A. Jennings, sec., and Mary V. Sereika, chm.

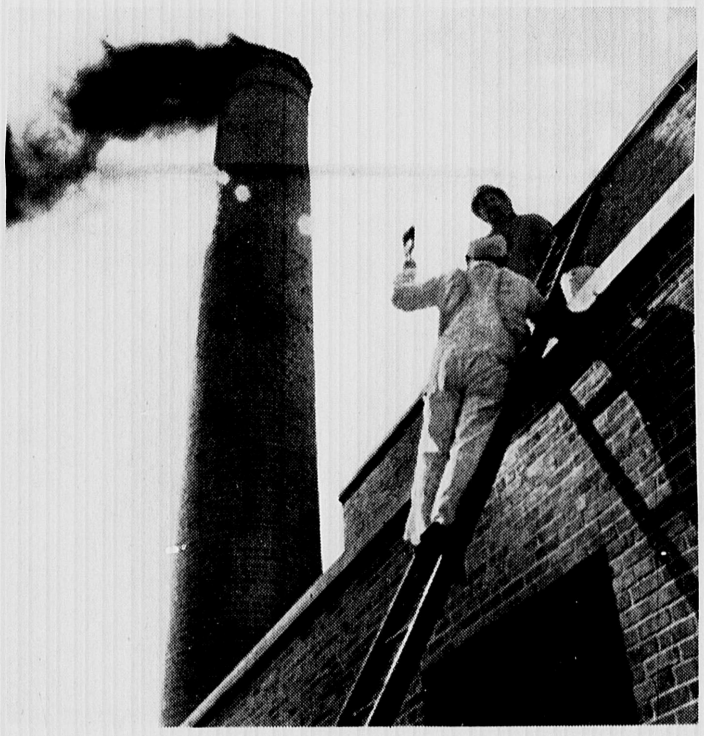

Next time you see someone polluting, point it out.

It's litter in the streets. It's air that smells.
It's a river where fish can't breathe.
You know what pollution is.
But not everyone does.
So the next time you see pollution,
don't close your eyes to it.
Write a letter. Make a call. Point it out
to someone who can do something about it.

People start pollution. People can stop it.

Ad Council — A Public Service of This Newspaper & The Advertising Council

Keep America Beautiful
99 Park Avenue, New York, New York 10016

LEGAL NOTICES

NOTICE OF LOST PASS BOOK

In connection with the requirements of Chapter 167, Section 20, of the General Laws and Acts in amendment thereof or supplementary thereto, notice is hereby given of the loss of Pass Book No. 59508 issued by the Winchester Savings Bank and that written application has been made to said bank for the payment of the amount of the deposit represented by said book or for the issuance of duplicate book therefor.

WINCHESTER SAVINGS BANK
Thomas E. Dickinson
Assistant Treasurer

8.22-2w

NOTICE OF LOST PASS BOOK

In connection with the requirements of Chapter 167, Section 20, of the General Laws and Acts in amendment thereof or supplementary thereto, notice is hereby given of the loss of Pass Book No. 3007623 issued by the Winchester Savings Bank and that written application has been made to said bank for the payment of the amount of the deposit represented by said book or for the issuance of duplicate book therefor.

WINCHESTER SAVINGS BANK
Joseph C. Cioni

8.15-2w

COMMONWEALTH OF MASSACHUSETTS
Middlesex, ss. Probate Court

To all persons interested in the estate of **Helen T. Cullen** late of Winchester in said County, deceased.

A petition has been presented to said Court for probate of a certain instrument purporting to be the last will of said deceased by **Mary S. Cullen** of Winchester in the County of Middlesex praying that she be appointed executrix thereof without giving a surety on her bond.

If you desire to object thereto you or your attorney should file a written appearance in said Court at Cambridge before ten o'clock in the forenoon on the tenth day of September, 1974, the return day of this citation.

Witness, Edward T. Martin, Esquire, First Judge of said Court, this twelfth day of August, 1974.

John V. Harvey, Register.

8.22-3w

COMMONWEALTH OF MASSACHUSETTS
Middlesex, ss. Probate Court

To all persons interested in the estate of **John W. Harrison** late of Winchester in said County, deceased.

A petition has been presented to said Court for probate of a certain instrument purporting to be the last will of said deceased by **Betina H. Harrison** of Winchester in the County of Middlesex praying that she be appointed executrix thereof without giving a surety on her bond.

If you desire to object thereto you or your attorney should file a written appearance in said Court at Cambridge before ten o'clock in the forenoon on the tenth day of September 1974, the return day of this citation.

Witness, Edward T. Martin, Esquire, First Judge of said Court, this eighth day of August 1974.

John V. Harvey, Register.

8.22-3w

NOTICE OF LOST PASS BOOK

In connection with the requirements of Chapter 167, Section 20, of the General Laws and Acts in amendment thereof or supplementary thereto, notice is hereby given of the loss of Pass Book No. 64543 issued by the Winchester Savings Bank and that written application has been made to said bank for the payment of the amount of the deposit represented by said book or for the issuance of duplicate book therefor.

WINCHESTER SAVINGS BANK
Thomas E. Dickinson
Assistant Treasurer

8.15-2w

NOTICE OF LOST PASS BOOK

In connection with the requirements of Chapter 167, Section 20, of the General Laws and Acts in amendment thereof or supplementary thereto, notice is hereby given of the loss of Pass Book No. 56897 issued by the Winchester Savings Bank and that written application has been made to said bank for the payment of the amount of the deposit represented by said book or for the issuance of duplicate book therefor.

WINCHESTER SAVINGS BANK
Joseph C. Cioni
Assistant Treasurer

8.22-2w

COMMONWEALTH OF MASSACHUSETTS
Middlesex, ss. PROBATE COURT

To all persons interested in the trust estate under Article III, section II of the will of **Marion H. Boutwell** late of Winchester in said County, deceased, for the benefit of **Roswell M. Boutwell and others**.

The trustees of said estate have presented to said Court for allowance their first to fourth accounts, inclusive.

If you desire to object thereto you or your attorney should file a written appearance in said Court at Cambridge before ten o'clock in the forenoon on the ninth day of September 1974, the return day of this citation.

Witness, Edward T. Martin, Esquire, First Judge of said Court, this sixth day of August 1974.

John V. Harvey, Register

8.15-3w

COMMONWEALTH OF MASSACHUSETTS
Middlesex, ss. PROBATE COURT

To all persons interested in the trust estate under article III, section IV of the will of **Marion H. Boutwell** late of Winchester in said County, deceased, for the benefit of **Katherine B. Hood and others**.

The trustees of said estate have presented to said Court for allowance their first to fourth accounts, inclusive

If you desire to object thereto you or your attorney should file a written appearance in said Court at Cambridge before ten o'clock in the forenoon on the ninth day of September 1974, the return day of this citation.

Witness, Edward T. Martin, Esquire, First Judge of said Court, this sixth day of August, 1974.

John V. Harvey, Register

8.5-3w

LEGAL NOTICES

COMMONWEALTH OF MASSACHUSETTS
Middlesex, ss. PROBATE COURT

To all persons interested in the estate of **Harry D. Locke also known as Harry Dexter Locke** late of Winchester in said County, deceased, testate.

A petition has been presented to said Court for license to sell at private sale certain real estate of said deceased.

If you desire to object thereto you or your attorney should file a written appearance in said Court at Cambridge before ten o'clock in the forenoon on the ninth day of September, 1974, the return day of this citation.

Witness, Edward T. Martin, Esquire, First Judge of said Court, this thirtieth day of July, 1974.

John V. Harvey, Register.

8.8.-3w

COMMONWEALTH OF MASSACHUSETTS
Middlesex, ss. Probate Court

To all persons interested in the estate of **Mary A. Lang** late of Winchester in said County, deceased.

The executrix of the will of said **Mary A. Lang** has presented to said Court for allowance her First account.

If you desire to object thereto you or your attorney should file a written appearance in said Court at Cambridge before ten o'clock in the forenoon on the sixteenth day of September 1974, the return day of this citation.

Witness, Edward T. Martin, Esquire, First Judge of said Court, this twelfth day of August 1974.

John V. Harvey, Register.

8.22-3w

COMMONWEALTH OF MASSACHUSETTS
Middlesex, ss. PROBATE COURT

To all persons interested in the estate of **Frances P. Black** late of Winchester in said County, deceased.

The executors of the will of said **Frances P. Black** have presented to said Court for allowance their first account.

If you desire to object thereto you or your attorney should file a written appearance in said Court at Cambridge before ten o'clock in the forenoon on the tenth day of September 1974, the return day of this citation.

Witness, Edward T. Martin, Esquire, First Judge of said Court, this thirty-first day of July 1974.

John V. Harvey, Register

8.8-3w

TOWN OF WINCHESTER

PROPOSALS
FOR THE
INTERIOR PAINTING
OF WINCHESTER
POLICE STATION

Sealed proposals plainly marked "PROPOSALS" on the outside of the envelope, addressed to the Chief of Police, Police Headquarters, 30 Mt. Vernon Street, Winchester, Massachusetts, will be received at Police Headquarters on Thursday, September 5, 1974, at 10:00 A.M. at which time they will be publicly opened and read, for the painting of the interior of Winchester Police Headquarters.

Detailed specifications may be obtained from Edward F. Bowler, Chief of Police at Police Headquarters, 30 Mt. Vernon Street, Winchester, Massachusetts 01890.

The Chief of Police reserves the right to reject any or all bids, or to accept such bids as are for the best interest of the Town of Winchester.

Edward F. Bowler
Chief of Police

8.22-1w

COMMONWEALTH OF MASSACHUSETTS
Middlesex, ss. Probate Court

To all persons interested in the estate of **Grace R. Banester late of Winchester** in said County, deceased.

A petition has been presented to said Court for probate of a certain instrument purporting to be the last will of said deceased by **Suzanne R. Bairstow of Tewksbury, and Arthur W. Banester Junior, of Winchester**, both in the county of Middlesex, and **Janet M. Palino of Tewksbury** in the County of Middlesex praying that they be appointed executors thereof without giving a surety on their bonds.

If you desire to object thereto you or your attorney should file a written appearance in said Court at Cambridge before ten o'clock in the forenoon on the ninth day of September 1974, the return day of this citation.

Witness, Edward T. Martin, Esquire, First Judge of said Court, this fifth day of August 1974.

John V. Harvey, Register.

8.15-3w

TO THE BOARD
OF APPEAL
WINCHESTER,
MASSACHUSETTS

August 12, 1974

The undersigned hereby requests the Board of Appeal to grant permission to add to present single family dwelling numbered **17 Brantwood Road**, locating the same less than fifteen (15) feet from the lot line.

John C. Stumcke

TOWN OF
WINCHESTER
BOARD OF APPEAL

August 12, 1974

Upon the foregoing application it is hereby ORDERED: That a public hearing be held thereon in the **East Room of the Town Hall on Tuesday September 10, 1974 at 7:30 o'clock in the evening**, that notice thereof be given at the expense of the applicant by publishing a copy of said application together with this order in the Winchester Star, once in each of two (2) successive weeks the first publication to be not less than twenty-one (21) days before the day of the hearing, that notice thereof be given to the petitioner and to the owners of all property deemed by the board to be affected thereby including the abutters and the owners of land next adjoining the land of the abutters, notwithstanding that the abutting land or the next adjoining land is located in another city or town, as they appear on the most recent tax lists, and to the planning board of the city or town, and, if pertinent, of the adjoining city or town. A copy of such notice shall be posted in a conspicuous location upon the property to which said application relates.

By the Board
of Appeal
Frederick D. Herberich,
Chairman
Daniel T. Chane, Jr.
Esther B. Seferian

8.15-2w

contractors services

outside work

THE FOUR SEASONS LANDSCAPING
* Complete Lawn Care
* Summer Lawn Cutting
* Planting of Shrubs & Gardens.
Call **891-8661** or
Ask for Steve **235-7984**

CAPONE'S
LANDSCAPE GARDENING
New Business-Low Rates
Overhauling old lawns-putting in new lawns
Our Specialty
Call
729-4740

GEORGE CARLSON
Tree Surgery and Removal
Storm Damage Storm Repair
Damage A Specialty
For the best quality work at the most reasonable price on all types of tree work, trees and bushes pruned, give us a call for a free estimate.
935-7276

JOE DIZIO
LAWN MAINTENANCE
RUBBISH REMOVAL
729-6595

JOE SHERKANOWSKI
J. & J. Building & Remodeling
CARPENTRY.....ROOFING.....CHIMNEYS...
LICENSED & INSURED
396-1869

James Alden
STAYGREEN LANDSCAPING
Lawn Maintenance and Landscaping Service
438-4183

Tree and Landscape
*Tree Removal*Clearing
*Guying *Planting
*Landscaping
Homes, pools, business lawns mowed.—
Fertilized Seeded Or Sodded
Free Estimates
933-0432
933-2231

NICK DIZIO
LANDSCAPE SERVICES
Lawns raked · rolled and seeded.
Loam and shrubs for sale.
TREE SERVICE
SPRAYING
Free Estimates
729-6477

A & E TREE EXPERTS
TREES TRIMMED & FELLED
FREE ESTIMATES
623-8896

LEGAL NOTICES

COMMONWEALTH OF MASSACHUSETTS
(Seal) LAND COURT
Case No. 73103

To **William B. Strong**, of Belmont, Middlesex County, and said Commonwealth; and to all persons entitled to the benefit of the Soldiers' and Sailors' Civil Relief Act of 1940 as amended: **Home Savings Bank**, a duly existing corporation, having an usual place of business in Boston, Suffolk County, and said Commonwealth; claiming to be the holder of a mortgage covering real property in Winchester, numbered, 3 Fairmount Street, given by **William B. Strong** to the Plaintiff, dated February 8, 1973, and recorded with Middlesex South Deeds, Book 12378, Page 047, has filed with said court a complaint for authority to foreclose said mortgage in the manner following: by entry and possession and exercise of power of sale.

If you are entitled to the benefits of the Soldiers' and Sailors' Civil Relief Act of 1940 as amended and you object to such foreclosure you or your attorney should file a written appearance and answer in said court at Boston on or before the 30th day of September 1974, or you may be forever barred from claiming that such foreclosure is invalid under said act.

Witness, William I. Randall, Esquire, Judge of said Court this 16th day of August 1974.

Margaret M. Daly
Recorder

8.22-1w

TO THE BOARD
OF APPEAL
WINCHESTER,
MASSACHUSETTS

August 7, 1974

The undersigned hereby appeals from the action of the Building Commissioner in granting a permit to **Robert C. Colucci, for Andrews Gunite Company**, for the construction of a swimming pool on the premises numbered **6 Highland Avenue.**

Sigmund P. Somy

TOWN OF
WINCHESTER
BOARD OF APPEAL

August 7, 1974

Upon the foregoing application it is hereby ORDERED: That a public hearing be held thereon in the **East Room of the Town Hall on Tuesday September 10, 1974 at 7:30 o'clock in the evening**, that notice thereof be given at the expense of the applicant by publishing a copy of said application together with this order in the Winchester Star, once in each of two (2) successive weeks the first publication to be not less than twenty-one (21) days before the day of the hearing, that notice thereof be given to the petitioner and to the owners of all property deemed by the board to be affected thereby including the abutters and the owners of land next adjoining the land of the abutters, notwithstanding that the abutting land or the next adjoining land is located in another city or town, as they appear on the most recent tax lists, and to the planning board of the city or town, and, if pertinent, of the adjoining city or town. A copy of such notice shall be posted in a conspicuous location upon the property to which said application relates.

By the Board
of Appeal
Frederick D. Herberich,
Chairman
Daniel T. Chane, Jr.
Esther B. Seferian

8.15-2w

LEGAL NOTICES

COMMONWEALTH OF MASSACHUSETTS
(Seal) LAND COURT
Case No. 73101

To **William B. Strong**, of Belmont, Middlesex County, and said Commonwealth; and to all persons entitled to the benefit of the Soldiers' and Sailors' Civil Relief Act of 1940 as amended: **Home Savings Bank**, a duly existing corporation, having an usual place of business in Boston, Suffolk County, and said Commonwealth; claiming to be the holder of a mortgage covering real property in Winchester, numbered, 507-509 Washington Street, given by **William B. Strong** to the Plaintiff, dated February 8, 1973, and recorded with Middlesex South Deeds, Book 12378, Page 050, has filed with said court a complaint for authority to foreclose said mortgage in the manner following: by entry and possession and exercise of power of sale.

If you are entitled to the benefits of the Soldiers' and Sailors' Civil Relief Act of 1940 as amended and you object to such foreclosure you or your attorney should file a written appearance and answer in said court at Boston on or before the 30th day of September 1974, or you may be forever barred from claiming that such foreclosure is invalid under said act.

Witness, William I. Randall, Esquire, Judge of said Court this 16th day of August 1974.

Margaret M. Daly
Recorder

8.22-1w

Amendment to ZONING BY-LAW of the Town of Winchester Massachusetts

In Town Meeting November 1, 1973

ARTICLE 2

Voted: That the Zoning By-laws as adopted under Article 1 be amended by changing land on the westerly side of Main Street, Vine Street, Elmwood Avenue, Park Street and Wedge Pond Road Area from a Central Business District (CBD-20) and General Residence District (RF-6.5) to an Apartment House Residential District-B (RB-20) Zone, said land described as follows:

Easterly by Main Street 853 feet more or less; Northerly by Town of Winchester-Park Department 332 feet more or less; Westerly by Town of Winchester-Park Department, Wedge Pond Road land now or formerly Jane E., James C., and Jane E. J. Chisholm 218 feet more or less; Southerly and westerly by land now or formerly Phillip and Jessie R. Salter 150 feet more or less; Westerly by easterly line of Vine Street 555 feet more or less; Southerly by northerly line of Vine Street 126 feet more or less; Easterly by westerly line of Elmwood Avenue 187 feet more or less; Southerly by the northerly line of Park Street 290 feet more or less.

I hereby certify that the foregoing is a true copy of an amendment to the Zoning By-law adopted by the Town of Winchester, Massachusetts, at an adjourned session of the Special Representative Town Meeting of October 18, 1973, held on November 1, 1973, and approved by the Attorney General of Massachusetts on March 26, 1974.

Elsie M. Nelson, Town Clerk

8.22-3w

contractors services

Daniel M. MacLean
Licensed Master Electrician
LIGHT-HEAT-POWER
GAS-OIL & ELECTRIC
HEATING CONTROLS
861-1270
No job too small

GREEN TAXI SERVICE
- Day & Evening
- Airport Service
- Flat Rates
- Two way Radio

PLEASE CALL
729-3138

LANE AIRPORT SERVICE
Winchester
Station Wagons
Limousines
Weddings
Special trips
CALL 729-2580

ACCURATE PLUMBING & HEAT
Jim Plunkett
Master No. B148
New Work
Remodeling
Repairs
Free Estimates
Prompt Service
Gas Work
729-6411

Roy's Carpenter Shop
Can Help You!
- Carpentry-Alterations and Additions
- Remodeling anyroom in your house including Cellar and Attic
- Porches Built, Repaired and Enclosed.
- Windows, Doors, Locks installed.
- Gutters Installed, old ones cleaned and reprinted.
- House Painting, Exterior and Interior
- We do insurance work, fire and water damage.

11 South Marble Street, Stoneham, Mass. **438-3448**

KITCHENS REMODELED
Free Estimates
W.M. LEONARD
646-2308

Alfred L. Landry
IMPROVEMENTS
Carpentry Painting
Gutters Porches
Steps Remodeling
Quality Combination Aluminum Windows
965 Main St. Winchester
729-5245

Vita's Roofing
General Contracting
Slate Chimneys
Tin Shingle Roofs
Tar and Gravel Gutters and Siding
House Painting
Call
John Ramsey
628-1281

services

JOSEPH M. DONLON
MASON CONTRACTOR
- Brick & Cement Work
- Steps
- Terraces
- Walls
- Repair Work
- Flagstone Walks

Winchester
729-8286

LOCKSMITH
Howard E. Chase
160 Forest St.
729-0526
LOCKS CHANGED, INSTALLED & SERVICED
We give prompt attention to Security For Your Home or Business

ARLEX CAR HAULAGE
JUNK CARS REMOVED
if complete
$10.
per car
648-4839

Angelo A. AMICO
MASTER ELECTRICAL
ALL TYPE WIRING
Free Estimates
643-2791

WINCHESTER CLEANING SERVICE
Lawns - Window
Floor Service
Rubbish Disposal
729-3611

ANSWERING SERVICE
WINCHESTER
Doctors-Professional
Business
24 Hour Service
Call 729-3110

LOREN PLUMBING & HEATING
RESIDENTIAL
INDUSTRIAL
COMMERCIAL
COMPLETE REMODELING
DAY OR NIGHT
729-4095
Lic. No. 7584

RUBBISH REMOVAL
PICK-UP WITHIN THE HOUR
Nick DiZio
729-6477

FRANK H. DUFFY, INC.
OLD FLOORS MADE NEW
Quick, Dependable
395-3418 729-0985

Summer Special Bathroom Sale
We must install or remodel 20 bathrooms to meet our quota to keep our men busy for the summer months at our lowest prices ever.
All brands and colors available. Fully guaranteed. 323-1181
No money down, will take weekly or monthly payments.

PLASTERING
ALSO
Drywall - Taping
FREE ESTIMATES
729-9078

WINCHESTER PLUMBING & HEATING CO.
81 Holton St., Winchester
Lic. No. 6684
Kitchen Aid Dishwashers
Tel. 729-3673

VINCENT ELECTRIC CO.
ALL TYPES OF WIRING
Residential-Commercial
Jim Michienzi - 272-0553

Edward P. Lynch RUBBISH REMOVAL
48 White Street, Winchester
Tel. 729-3516
Weekly Pick Up If Desired

VIN'S APPLIANCE
Services On
Washers Disposals
Dryers Refrig Gaskets
Dishwashers Ranges
729-0077
Evening and Weekend Service Offered

W. B. STOCKWOOD, INC.
★ ★ ★ RESIDENTIAL
★ ★ ★ COMMERCIAL
★ ★ ★ INDUSTRIAL WIRING
Serving the Winchester community for 15 years.
729-5540 729-2312

Rotondi Bros.
General Contractors
4 Generations of Contractors
Asphalt Paving and Seal Coating Driveways, Parking Areas, Roads, etc.
Flagstone Bluestone Brick Block and Concrete Work
Stonewalls Masonry
438-3598

JUNK CARS REMOVED
Ask for Billy
729-9857

Rubbish Removal
from Homes - Factories - Stores: Also Scrap Metals - Refrigerators - Washington Machines - Stoves, etc.
No Cars or Parts Jim Coughlin
Call 729-2040 - 729-4961

AMIRAULT OVERHEAD DOORS
Commercial
Residential
Garage doors
Electric operators
Sales and service
665-7186

N. SACCA & SONS INC.
GENERAL CONTRACTORS
38 Amsden Street, Arlington
643-2125 643-8308
Asphalt Paving
Masonry Work
Landscaping Work
Licensed Drainage & Sewerage
Backhoes & Trucks for Rental
Loam For Sale

WILLIAM M. FERRY
Carpenter Contractor
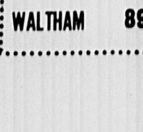
Repairs
Gutter Work
Roofing
Playrooms
Additions
Quality Workmanship
After 6 p.m. call 729-5431
FREE ESTIMATES

EXTERIOR INTERIOR A & R Remodeling
Wallpapering -- Painting
Cabinets, Bars, Vanities
Lic. Carpenter & Builder
646-7209

Versa Tile Co.
393 Main Street, Melrose
Sanding and Refinishing Wood Floors
All Types of Resilient Tiling--
Asphalt, Rubber, Cork, Vinyl
Formica Counter Tops
Ceramic and Plastic Wall Tiling
Broadloom
WOOD FLOORS
Business Phone: NOrmandy 5-7700
Local Rep.
Chas. Doucette, Jr.
729-4363 after 6 p.m.

GLASS BOB'S WINDOW GLASS CO.
HOUSE CALLS OUR SPECIALTY
Storm Windows called for and delivered
Window cords installed
Locks Repaired & Installed
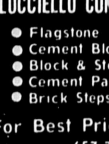
643-1060
Between 8 & 9 a.m.

PLUMBING & HEATING CONTRACTORS
Residential Industrial Commercial
Complete Bath & Kitchen Remodeling
Gas Fitting — Water Heater — Appliances
DRAIN & SEWER CLEANING
ROBERT T. DUNHAM INC.
Lexington Tel. 861-1050 LIC No. 6739
646-6500
1165 Massachusetts Ave. Arlington

FLOORS
NEW FLOORS LAID
OLD ONES RESURFACED
CHARLES F. MERENDA CO., INC
Tel. 729-3123

Quality Plastering
Ceilings and Patching A Specialty.
Call
729-2686
Free Estimates

J.J. Loftus Co., Inc.
Kitchens Remodeled
Bathrooms Remodeled
643-7626

CERAMIC TILE
643-5658
Quality ceramic installations
Precision repairs.
We take pride in your home.
Timothy Fitzgerald
155 Scituate St., Arlington

INTERIOR & EXTERIOR PAINTING
LOW .. LOW RATES
For First Class Work
Call
PETRAS PAINTING CO.
666-5547

DATTILO CONSTRUCTION CO., INC.
- Additions
- Porches
- Roofing
- Gutters
- Painting
- Masonry Work

Triple Track Storm Windows
Custom Built Homes
729-2714

HOUSE PAINTING PAINTING and PAPERING
INTERIOR & EXTERIOR
QUALITY WORKMANSHIP
FULLY INSURED
30 years experience
Mr. Buzzotta, CALL 729-1709

remodeling

J&K HOME REMODELING
Playrooms Roofs
Kitchens Gutters
Porches Bathrooms
Patios
Free Estimates
646-9532
J. Konstandouros

J. P. PUOPOLO & CO., INC.
Builder
General Contractor
Residential & Commercial
REMODELING
Design & Planning
Financing Arranged
Licensed 643-5926 Insured

Joe Cunningham Carpenter--Builder
935-0603 935-0603
Specializing in All Types of Carpentry
New Work—Remodeling—Repair
Exterior: Stairs-Roofing-Gutters; Wood Siding-Doors-Windows; Storm Windows-Painting-Masonry
Interior: Paneling-Dividers-Cabinets; Kitchen & Bathroom Remodeling; All types of finish work including formica
No Job Too Big Or Too Small
Free Estimates

painting

PAINTING AND PAPERHANGING
Exterior & Interior
Earl Farmer, Arlington
643-5730

Otto Grater
Trusted Name In Winchester
Quality..Interior..Exterior
House Painting
Insured 729-5665

HIGHVIEW PAINTING
- We will scrape and prime all peeling paint.
- Clean and Oil the Gutters
- Putty the windows
- 17 years experience
- 15 percent below most quality estimates.

Call 662-6395

ROGER P. BECKERT Painting Co.
Quality Professional Painting
Fully Insured • Free Estimates
944-2145
246-2643

services

Designing Drafting Building
General Contractor
Remodeling Additions Renovating
Residential Commercial Industrial
Edgewood Construction, Inc.
"Buying a new Home?" House Inspection Service
30 Years of Building Experience
Don Birchall 729-3251

Garage Doors
& ELEC. OPERATORS
Sales-Installation-Service
KARMIN DOOR CO.
593-1515

Thomas McCarthy
ROOFING COMPANY ESTABLISHED 1928
Asphalt shingles, slate
- Gutters Installed
- Gutters Cleaned & Oiled
- Aluminum Siding

Free Estimates
Call 776-9392
Between 5 p.m. - 9 p.m.

NICK DIZIO
Carpentry Work
Roofing - all types of gutter work.
Mason work.
Free Estimates
729-6477

MASON CONTRACTOR
D.J. SPERO & SON, Inc.
- Brick & Cement Steps
- Flagstone Walks, terraces
- Stone & Block walls
- Railings - Asphalt work
- New & Repair work

Call Dave
648-2751

Malden Hot Top
GENERAL CONTRACTING
ASPHALT PAVING
CEMENT WORK
DRIVEWAYS - WALKS
PARKING LOTS
Quality work reasonable and guaranteed.
CALL — 324-1240
80 Mill St., Woburn, Mass.

ALBERT TATARIAN
Industrial-Commercial
Residential Wiring
729-4855 729-2017

Borgeson & Gustavson
PAINTING & DECORATING
Interior & Exterior
Free Estimates
933-6069 272-3437

PROFESSIONAL HOUSE PAINTING
Interior - Exterior
Carpentry
Free Estimates
Chris & Don DiFranco
729-6441

M & M Landscaping
- Complete Landscape Design & Construction
- Trees-Evergreens-Flowering Shrubs
- New Lawns Installed by Seed or Sod
- Toro-Sprinkler Systems
- Loam-Bark mulch & Stone

Call 648-5492
For An Estimate

INTERIOR PAINTING PAPERHANGING CEILINGS
729-4734
Call Evenings
WALTER EWING

outside work

ROOFING
45 Years Experience
- Vinyl &
- Aluminum Siding
- Gutters
- Painting
- Carpentry

Free Estimates
Insurance
Colony Roofing
391-0646

Business Asleep?
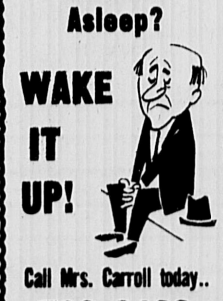
WAKE IT UP!
Call Mrs. Carroll today..
729-8100

ALL TYPES OF ROOFING
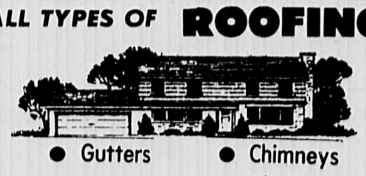
- Gutters
- Chimneys
- Shingles
- Aluminum
- Siding
- Tar & Gravel

All Work Fully Guaranteed
AAA Roofing Co., Inc.
933-6235 933-6235
Licensed & Insured Free Estimates

DRIVEWAY PAVING

Parking Lot & Road Builders
Seal Coating
Free Estimates
SARAO BROS. INC.
LEXINGTON 861-9550
WALTHAM 899-2887

MASON
LUIGI COLUCCIELLO CONSTRUCTION COMPANY
- Flagstone
- Cement Block
- Block & Stone Walls
- Cement Patios
- Brick Steps & Cement

For Best Price Call Luigi
657-7737
Free Estimates Wilmington Experienced Work

CRUWYS BROS.
* General Landscaping
* Summer Clean-Up
Lawns raked, seeded, fertilized. Tree care and planting.
Rubbish Removal
729-1327 233-3246
Call Anytime

RUBBISH REMOVAL
REASONABLE RATES
Spring & Fall Clean-Up
Landscaping
Richard Casalinuovo
729-4884

1 2 3 4 CLASSIFIED ADS

Your ONE call places your classified ad in TWO newspapers, The Winchester Star and The Arlington Advocate for THREE weeks for only FOUR dollars for 15 words-

10c per additional word. Deadline Tuesday, 4 P.M.. Just call 729-8100 or 643-7900

REAL ESTATE

CHOICE HOMES wanted for top executives relocating in this area. $200 to $600. Alyce C. Monahan Sales-Rentals and Management. 643-1907. 5.18tf

SKINNER REAL Estate. Listings wanted, buyers waiting for 1 family and multiple dwellings. Call 648-4295 after 5 p.m. tf

PRIVATE PARTY is looking for a 2 family house in Arlington. Principals only. 646-7387. 3.7tf

THINKING OFselling? We have buyers. Prompt service. Free appraisals. Personal service. Mrs. Palermo, Broker 648-8199. 8.8-8.22

ARLINGTON, NEW listing, fine 2-family with large, charming living rooms, beautiful garden. Excellent condition. Fairly priced at $49,900. Robert K. Garrity, Realtors, 648-6650. 8.8-8.22

ACTON: DUPLEX 6x6, in outstanding condition. Two car garage, on three quarter acre. Aluminum siding, storms and screens. Deck porch and many extras. Near Rte. 2 and Boston. 60's by owner. 263-2719, 263-3888. 8.8-8.22

WINCHESTER, AMBERWOOD Estates, 2 minutes to Vinson-Owen school, lovely wooded lot, 30 foot livingroom, first floor fireplaced family room, super kitchen, unusual lay-out, built in vacuum, deck, plush wall to wall, 2 car garage. 80's. Owner 729-5469. 8.8-8.22

WINCHESTER, HEAVY framed wooden building, shingled, pitched roof, 20 ft. x 40 ft. x 16 ft. Suitable for garage, office, stable, storage or house. Best offer over $3.00. Must be moved from present site. M.s. Donn, 935-4850 for inspection appointment. 8.8-8.22

WINCHESTER, CUSTOM built ranch, 3 bedrooms, 3 baths. Numerous custom features. $75,000. Albiani Realty, 889-2485. 8.8-8.22

ROCKPORT - OCEAN view, quality custom built Cape, large living room with fireplace, dine-in modern kitchen with fireplace, 2 bedrooms, 2 baths, 1st floor. Excellent location near beaches, mid 80's. Call owner, Arlington 648-4814. 8.8-8.22

ARLINGTON: DESIRABLE Morningside. Brick front, 8 room ranch. Fireplace living room, dining room, modern kitchen, 2½ baths, 3 or 4 bedrooms. Jaloucied porch. Sprinklers, double garage. Stratton school. $59,900. Morian Real Estate, 646-4700. Eves, 646-3619. 8.15-8.29

WINCHESTER 3 bedroom cream puff Dutch Colonial, completely remodeled, immaculate from top to bottom, country kitchen, wall to wall, formal dining room, bar, pretty lot, garage and more, $36,900. Bessette Realty 643-8533. 8.15-8.29

ARLINGTON: 7 rooms, gumwood living room, dining room. Large family room off modern kitchen. Vanity bath. WW throughout. Three bedrooms, garage. Possible 5 percent mortgage takeover. 30's. Owner 648-5991. 8.15-8.29

ARLINGTON, NEW 8 room Ranch, featuring finest construction material impressive setting. Fireplaces in both living room and family room. Formal dinng room, ultra electric kitchen, 3 bedrooms, 3 full baths, plus extra recreation room. Low $50's. Call today! Swanson Associates Realtors, 40 Church Street, Winchester. 729-5299, Evenings 648-0572. 8.15-8.29

NEW HAMPSHIRE Waterfront, Edelweiss, Madison, New Hampshire. Waterfront lot in planned community just south of Conway. 15 minutes to skiing, last lot on Little Pea Porridge Pond. Tennis courts, pool etc. By owner. Asking $18,000. 1-631-8369. 8.15-8.29

FOR SALE Henniker, N.H. Five and three quarter acres. With 500 foot frontage on paved road. Skiing nearby. $8,500. Call owner 643-0617. 8.22-9.5

SOMERVILLE 3 family, 4,4,4 newly painted, 220 wiring, combination windows, fenced-in yard. 5 minutes to Tufts. Excellent income property. $39,500. By owner, 628-4887. 8.22-9.5

ARLINGTON-UNUSUAL 4 and 4 ranch style duplex, large yard, 2 car garage, near stores and transportation. Excellent for starter home plus income! low $40's MLS Exclusive, Pennell and Thompson 643-8800 weekends and evenings 646-8788. 8.22-9.5

ARLINGTON-DELIGHTFUL ranch cape, shaded by tall trees-you'll love it! features fireplace living room and family room, formal dining room, 3 bedrooms, (2 down king size on second) and garage. Just minutes from Park Circle bus to Harvard Square. Only $4300. Call Pennell and Thompson 643-8800 weekends and evenings 646-8788. 8.22-9.5

ORLEANS, CLOSE to beaches. Colonial 3 bedroom ranch. Fireplaced liningroom, country kitchen, 2 full baths, completely carpeted, low taxes. Excellent banking financing. $37,900. 729-2417. 8.22-9.5

APARTMENTS FOR RENT

EAST ARLINGTON, 3 bedroom apartment, first floor, $275 unheated. Call 646-5041. 8.8-8.22

ARLINGTON, 5 room apartment off Lockeland Avenue, close to everything. Call 646-3948. 8.8-8.22

ARLINGTON, ULTRA modern 2 bedroom apartments, located 382 Mass. Avenue. Balconies, under ground parking, heated. Over $300. (No fee.) 646-5252. 8.8-8.22

EAST ARLINGTON, 4 rooms, one bedroom, modern kitchen, near bus line. $210. unheated. 643-9052. 8.8-8.22

ARLINGTON — CLEAN 3½ room apartment, near Center. Big kitchen. Parking. Close to transportation and stores. Facilities included. $265 month. 643-3850 during working hours. 8.8-8.22

SHARE APARTMENT. Enjoy pool, sun, fun. Parkview, Winchester. Female roommate, luxury 2 bedroom. 729-2108. 8.8-8.22

ARLINGTON, 2 and 3 bedroom apartments, tile bath, modern kitchen, parking. Excellent location. $240 and up. LDH Realty, 396-3043. 8.8-8.22

ARLINGTON ON Mass. Avenue, 3½ room heated apartment. Cabinet kitchen, tile bath, wall to wall carpeting, dishwasher, air conditioner, parking, LDH Realty, 396-3043. 8.8-8.12

WINCHESTER HOUSE. 3 bedrooms, walking distance to trains, schools, fenced yard. $315 per month. Lease. Available September 30. Write Box WR, Winchester Star, 3 Church Street. After August 22. Phone 729-0207. 8.8tf

ARLINGTON, ATTRACTIVE spacious 5 room apartment in 2 family house. Near public transportation. Wall to wall, dishwasher, disposal. $300. unheated. Seeing is believing. Call Broker, 646-5252. 8.8-8.22

WINCHESTER, BRIGHT 6 rooms, second floor, large kitchen and bath, just remodeled. Parking. Available September 15. $275. plus utilities. 729-6535. 8.8-8.22

WINCHESTER, 1, 2, and 3 room apartments available, also 6 room apartment. Heated, utilities. Conveniently located. 729-1463. 8.8-8.22

WINCHESTER, HOUSE, 11 rooms, 4 bathrooms, 2 kitchens, conveniently located. 729-1463. 8.8-8.22

AN AMERICAN dream for lease for 1 or 2 years from Sept. 15, a charming 17th century fisherman's cottage in a quiet North Shore ocean village, recently restored with 3 huge original fireplaces, old paneling and hardware, old lighting, and wide pine floors throughout, 7 rooms, modern kitchen and baths. Adults desired. References. $350 a month, utilities. Write Winchester Star, Box WS, 3 Church Street, Winchester. 8.8-8.22

ARLINGTON, EXCELLENT location, 5 room apartments $245. to $275. unheated. No pets, parking. Available September 1. 648-8403. 8.15-8.29

ARLINGTON-CHARMING studio in old mansion overlooking Spy Pond. $170. heat and utilities. Bessett Realty. 643-8533. 8.15-8.29

ARLINGTON-ONE bedroom living room, dining room, and kitchen in lovely older building, near center, $225 heated. No fee. 643-8533. 8.15-8.29

ARLINGTON LOVELY 6 room apartment, first floor in 2 family house. Modern kitchen & bath, quiet location. Gray and Jason Street area. Middle aged couple preferred. Heat included, $300. per month. Available immediately. Call 643-1521. 8.15-8.29

ARLINGTON, SPACIOUS Duplex on Spy Pond. All rooms overlook water. Ultra modern kitchen, 2 full baths, 2 lavs, fireplace, enclosed porch, sundeck, 3 bedrooms, plus 1 large bedroom in basement. Large yard, $450. Garage. Families only. Mrs. Forsythe, Pennell & Thompson, 646-9010, 643-8804. 8.15-8.29

ARLINGTON: THREE bedrooms, modern kitchen and bath. Front and back porches. Near Mass. Ave. $300 month, unheated. 646-3893. 8.15-8.29

ARLINGTON, SPACIOUS one bedroom garden apartment. Ideal for middle age couple or single. $185 heated. New England Homes, 641-0802. 8.15-8.29

ARLINGTON CENTER Mass. Avenue, first floor 2 room heated apartment, newly renovated, unfurnished. Large kitchen, bath, living room-bedroom combination. Quiet business lady. No pets, no parking. $165 per month. Write Box K, Arlington Advocate, 15 Prescott Street, Arlington. 8.15-8.29

THREE ROOM Apartment, heated, near Harvard Square. $200. Day, 354-9261 Evenings 354-5979. 8.15-8.29

APARTMENTS FOR RENT

ARLINGTON HEIGHTS available September 1. Third floor apartment, 4 rooms, $230. per month, heat and utilities included. Lease, security deposit and references required. 646-8544, anytime. 8.15-8.29

STUDIO APARTMENT with pullman kitchen, bedroom alcove, near Winchester Center. Heated, all utilities. $155. Available September 1. 729-1464. 8.15-8.29

WINCHESTER, 5 room, first floor apartment. No pets. $190. Utilities excluded. Call 729-5432. 8.15-8.29

WINCHESTER, 6 room duplex, Washington school area. Available October 1. $285. 729-2177. 8.15-8.29

ARLINGTON-5 rooms first floor, near store and MBTA. $225, no utilities. 643-2907. 8.22-9.5

ARLINGTON: FIVE rooms, first floor. Newly decorated. Heights section. Unheated, no pets. Available Sept. 1. $250. per month 643-9594. 8.22-9.5

ARLINGTON: CHARMING spacious five rooms, modern k and b, near transportation and stores. $275. Morian Real Estate, 646-1900. 8.22-9.5

ARLINGTON: MODERN Second floor, five rooms, wall to wall. B&D, large yard. $310. Mrs. Forsythe, 646-9010 or 643-8804. 8.22-9.5

EAST LEXINGTON, single home, six rooms, 1½ baths, Dead end street. Near bus and school. Parking $350. 646-9100 or 643-8804, Call Mrs. Forsythe. 8.22-9.5

ARLINGTON MODERN one bedroom apartment, wall to wall, B&D, air conditioning. Parking. $215. Also, two room studio, $200 including all utilities. Call Mrs. Forsythe, 646-9010 or 643-8804. 8.22-9.5

ARLINGTON-5 rooms, heated sun parlor, parking, tile bath, shower, first floor, $225 unheated. Arlmont Realty 643-7316, 484-1829. 8.22-9.5

EAST ARLINGTON 5 rooms, Oct first, unheated by gas, garage, near transportation. $225. 643-6936. 8.22-9.5

GOOD LOCATION corner lot. Wall to wall carpeting. Three bedrooms, one and a half baths. Dining room, kitchen, living room. Close to school and shopping. $375. 1-443-8039. Is in Arlington. 8.22-9.5

ARLINGTON: MODERN 5 room apartment, D&D, AC, includes heat, electricity and parking. $330. Call owner, 646-5168. 8.22-9.5

SOMERVILLE-ARLINGTON line. Immaculate 5½ rooms enclosed porches, child okay. $210. Mrs. Palermo, broker, 648-8199. 8.22-9.5

WINCHESTER LARGE 3½ room apartment, recently renovated very spacious rooms, close to center, wall to wall. Parking and heat included, $275 per month. No pets. Available September 1. 729-2994, 547-3366. 8.22-9.5

ARLINGTON: FIVE rooms, cabinet kitchen, modern bath. Renovated. Proches. Parking. $230. Mrs. Palermo, broker, 648-8199. 8.22-9.5

FIRST FLOOR apartment, 3 rooms, minute walk to Arlington Center, parking. Write Box WX, Winchester Star, Winchester 01890. Immediately available, great location for single person or newly married couple. 8.22-9.5

SEASONAL RENTALS

ENJOY CAPE Cod at its best after Labor Day. Harwichport, 6 room Cape Cod house, modern kitchen with dishwasher, 5 minute walk to beach. Available September 3 at ½ rate. 643-6425. 8.15-8.29

GARAGE SPACE

ARLINGTON, BRICK 2 car garage, zoned for business, ideal for storage. $75 per month. 643-0935. 8.8-8.22

GARAGE OR parking space wanted -- Park Street, Warren St. or vicinity, Arlington. 646-0662. 8.8-8.22

WINCHESTER: GARAGE For rent, close to center $15 per month. 729-2994, 547-3366. 8.22-9.5

2 CAR garage for storage. Close to Winchester Center. $25 month. Call 729-3787 after 5:30. 8.22-9.5

MISCELLANEOUS

HELP For the Problem Drinker. There is a way out. Alcoholics ANONYMOUS CAN SHOW YOU. Write P. O. Box 168, Winchester. tf

ROOMS FOR RENT

ARLINGTON CENTER, off Mass. Ave. Share kitchen and living room. Gentleman. $28 a week. 643-2660. 8.8-8.22

LEXINGTON, PLEASANT furnished room, excellent location. Parking, references, gentleman preferred. Call 862-5400. 8.8-8.22

ARLINGTON CENTER, private home, room for rent. Linen and parking supplied. 648-3627. 8.8-8.22

ARLINGTON LARGE new renovated rooms, with kitchen privleges available. Off Mass. Ave. Bus stop at corner. 729-0207. 8.8-8.22

ARLINGTON, LARGE newely renovated room with kitchen privileges and private bath. Off Mass. Avenue bus stop at corner. 729-0207. 8.8-8.22

ATTRACTIVE FURNISHED room, modern bath, linens supplied. Near Center. $22. week. Female. 646-0276. 8.15-8.29

ARLINGTON - TWO furnished rooms (bedroom, study) in private home for one gentleman. Separate entrance, linen, parking, near MBTA, $150. 648-2654 after 5. 8.15-8.29

ARLINGTON, FURNISHED room with kitchen privleges, garage, middle age woman preferred. Call after 3 p.m. 648-3298, or 648-6115. Available Sept. 1. 8.15-8.29

ARLINGTON-FURNISHED room with bath, private home near Peabody School. Mature professional lady. Parking, linen provided. 643-7787. 8.22-9.5

FURNISHED ROOM near transportation and restaurant. Light housekeeping. Lenient parking supply. Student or young person preferred. Call before 9 a.m. 648-8688. 8.22-9.5

FURNISHED ROOM modern, all utilities, on bus line. Refrigerator, hot plate, linen, parking furnished. Male preferred. 643-0659. 8.22-9.5

APARTMENT WANTED

SUPERIOR APARTMENTS wanted. By Realtor office for compatible tenats. Friendly, efficient and professional service. Robert K. Garrity, realtors, 361 Mass. Avenue 648-6650. 7.26tf

FAMILY OF five seeks 3 bedroom apartment - $260 a month. Call 643-9239. 8.8-8.22

RESPONSIBLE FEMALE, needs apartment or floor in home with separate kitchen and entrance in residential arej. References. Sara. 232-6363, 993-6108. 8.15-8.29

YOUNG COUPLE to marry will exchange light maintenance and errands for reduced rent. References. Monday and Wednesday 6-7 p.m. 666-8775. 8.22-9.5

OFFICE SPACE

ARLINGTON CENTER, clean offices with parking. Heated. Call 643-1464. 6.27tf

OFFICE,OR desk space. One or two desks available September 1st. Ideal Mass. ave. location. Brown Realty, 646-2221. 8.15-8.29

STORAGE SPACE available, 600 Square feet, ideal for contractor, located off Lake St., $30. per month. 648-3964. 8.22-9.5

WINCHESTER OFFICE First floor, approximately 1600 feet, best center location, could be divided, excellent for professional use. Call Bowman Real Estate 729-2575. 8.22-9.5

LIMOUSINE SERVICE

WEDDINGS SPECIALTY
Private chauffeur driven 9-passenger Black Cadillacs, completely air-conditioned, cars are polished daily, waxed weekly, Lexington 862-5613. Work is unconditionally guaranteed. tf

HOUSEWORK

ALL ROUND general cleaning and odd jobs. Windows and walls washed, floors waxed, cellars cleaned. Call Mr. Larrabee. Larry's Services. 24 Hour Service 893-9000. tf

HOUSECLEANING DONE weekly and bi-weekly. Day and evening service available. Reasonable prices and excellent service. 646-1834. tf

CLEANING SERVICE. All types of household cleaning. Call 933-4843. 8.15-8.29

PERSON TO do general housecleaning one day a week. Park Circle area. References. Call 648-9186. 8.22-9.5

FOR SALE

BROADLOOM REMNANTS, room size rugs, wall to wall carpeting. All at tremendous savings. B & L Carpet Co. 808 Main st., Winchester, 729-5889. tf

WANTED PIANOS, Grands, Uprights, Spinets. Highest prices paid. 876-6152. tf

CARPET REMNANTS, WOOL, nylon, acrylan, Kodel, low price. 75 percent off. Also scatter rugs. Frank Duffy Carpet Center, 955 Mass. Avenue. Arlington. 643-2280. tf

VINYL OR ALUMINUM siding with or without trim coverage or painting, carpenter work or masonry work, window changes or roofing. Budget terms to 7 years. Shoemaker, Inc. 74 Loomis Street, Bedford. 275-9300. Evenings 862-2445. 6.6tf

COMBINATION WINDOWS and doors - narrow frame, heavy duty and regular windows. Armaclad solid core and heavy duty doors. We'll remove your existing storm windows at no extra charge. Wash your house windows at a minimum charge. Telephone for literature, demonstration, or estimate. Shoemaker, Inc. 74 Loomis Street, Bedford, 275-9300. Evening 862-2445. 6.6tf

PORCH ENCLOSURES and Family rooms - Slim Line screen, Armaclad self storing, jalousie, awning windows or sliding windows. With or without carpenter work, baked enamel finishes and insulating glass. Telephone for brochures, ideas, and prices. Shoemaker, Inc. 74 Loomis Street, Bedford, 275-9300. Evenings, 862-2445. 6.6tf

DIRT CHEAP reupholstery. Using remnants. Chairs, sofas re-sprung. $20. $40 up. Slipcovers reasonable. Fabric or clear plastic. Lion Co. 924-2300. 8.15-T.F.

REBUILT HOOVER and Electrolux vacuum cleaners $39.95 and up. Guaranteed 1 year. Ralph R. Mcaulay. 395-6265. 8.15-T.F.

VACATION ADVENTURES May we help you with your travel plans? Airline tickets, cruises, tours. Gateway Travel. 17 Waterfield Road, Winchester. 729-6900. "On the Common."

CONTINUOUS GARAGE sale at The Garage Sale. Offering a full line of good used furniture, household items, bric-a-brac. We also buy all types of furniture and household items, offering free estimates and money back guarantee. Open daily and nights. 1305 Mass. Ave., Arlington Heights. 646-9072. Master Charge accepted. 8.15-T.F.

TWO TYPEWRITERS, both model Smith Corona with carrying cases. Brand new Electra 210, $100. Manual $25. Call after 5 p.m. 643-9108. 8.8-8.22

ONE HORSE power. Mini-motor, $45. Please call 643-0521. 8.8-8.22

GLENWOOD KITCHEN gas range, white, excellent condition, with heating leg. Call 643-8758. 8.8-8.22

BLACK VELVET living room set, good condition, 2 sofas, 2 end tables. Price negotiable. 723-6890, ext. 66, 9 to 5 p.m. 8.8-8.22

SEMI ANTIQUE maple highboy. Good condition. $375. Call 643-6779. 8.8-8.22

BOYS' 26 inch bike, good condition, $15. Street hockey net, $5. 648-2657 after 6 p.m. 8.8-8.22

GIRLS' 26" bike, single speed, coaster brakes, excellent condition. $25. Call 643-6994 after 7 p.m. 8.8-8.22

CONTRACTORS! 20, 26, 32, 36 ft. extension ladders, 16 ft. trussed plank. 8 ft. extension plank, 3 pairs ladder jacks, $60. 643-3541. 8.8-8.22

DRUMS NO stands, great extra pieces. Call after 5 p.m. 729-8689. 8.8-8.22

PORTABLE ROOM cooler, $20. 729-2413. 8.8-8.22

HANDMADE CHILD'S wooden stove and sink. $15 each. Humidifier $25. 667-4989. 8.8-8.22

2 AIR CONDITIONERS, upright freezer, Brittanica encyclopedia with bookcase, hall runner, bed with box spring and foam mattress, large office desk, Craftman table saw, Unimat jewelers lathe. Call after 6 p.m., 729-2713. 8.8-8.22

SOFA, CONSOLE stereo, planter table, chairs, lamps and more. Also accessories. 729-2112. 8.8-8.22

LOSE WEIGHT with New Shape Tablets and Hydrex Water Pills at O'Neils Pharmacy, Winchester. 8.8-9.12

FOR SALE

FREE FIREWOOD. Yours for taking. 21 Pond Lane, Arlington. 8.8-8.22

STURDY TONGUE and groove doghouse, $35. Height, 4 feet, 4 inches. Width, 3 feet, 3 inches, Length, 4 feet, 4 inches. 729-9344. 8.8-8.22

WESTINGHOUSE MODEL 16 heavy duty washer and dryer, $230. Air conditioner, GE window type $90. Frigidaire water cooler $25. Waxing and polishing machine, $40. 643-7600 9 to 4. 8.15-8.29

TWO COMMERCIAL desks, $65. each. Drafting table, $50. All good condition. Call 643-1521. 8.15-8.29

DINING ROOM set, table, 6 chairs, buffet, $90. Call 646-9766. 8.15-8.29

ELECTRIC VIBRATING lounge for back area. Call 646-1188. 8.15-8.29

CRIB, CARRIAGE, high chair. Infants swing. Car bed. Training chair. Best offer. 729-3602. 8.15-8.29

EXECUTIVE DESK and chair, 60 x 30. Cost over $225. Will sell for $100. Call 641-0739. 8.15-8.29

BIRCH CRIB $20. Hand mower $10. Cot with mattress, $15. Standing fan. Call evenings 862-6992. 8.15-8.29

USED MAHOGANY bedroom set, includes bed frame, spring, chest on chest, bureau, mirror. Excellent condition. Best offer. Call 643-2506, evenings. 8.15-8.29

2 PIECE living room set, embossed. Sea green with 3rd piece a gold man's rocker. Best offer. Call 646-5891. 8.15-8.29

1971 HONDA, CB 350. Excellent conditon. Asking $625.00 or best offer, must sell immediately. 643-0809. 8.15-8.29

EXTRA LARGE dog house. Call 646-0647. 8.15-8.29

A GOOD selection of used furniture and bric-a-brac. Now open! University Used Furniture at 1267 Broadway, Somerville. Store hours 10 to 5, Thursday, Friday and Saturday. By appointment 646-3695. 8.15-8.29

APOLLO 3-speed girls' bike, black and white 26" $50. Call between 5 and 7. 641-0797. 8.15-8.29

OLD BROKEN Siding? Odd lots of hard to find asphalt and asbestos shingles. Useable to repair old siding jobs on your house. While they last. 734-5355. Ask for Ron. 8.15-8.29

CAMPING TRAILER, sleeps 6, gas stove, sink refrigerator, water tank. Privacy curtains $1000. Also beginners violin. Excellent for grammar school pupil, $35. Girl's standard Columbian bicycle $25. 438-3250. 8.15-8.29

TWO STEP tables, 1 coffee table, 1 drum table. All leather top., excellent condition. Best offer. 648-0780. after 5 p.m. 8.22-9.5

1973 TOYATA Corona Wagon. Auto. transmission. 12,000 miles. Electric rear defroster. Tinted windows, snows included. Can't afford payments. Best offer. around $2150. 729-7606. 8.22-9.5

GREEN 9 X 12 rug and curtains, cheap. black couch and chair, unfurnished bar buffet. 646-4075, evenings. 8.22-9.5

ETHAN ALLAN bookcase with Sealey inner spring mattress. Like new. $55.00 648-2451. 8.22-9.5

CHILDREN'S CLOTHES Resale shop. 277 Belmont St., Belmont. 484-8080. Tuesday through Saturday, 10-4:30. On consignment. 8.22-9.5

DRAPES, 2 years old, won't fit new house. Lemon yellow, lined, from Filene's. 1 pr. single width, 2 pr 1½ width, all 63 in. long. Traverse rods for bay window and side window. $50.00 phone 646-7775. 8.22-9.5

ONE 2 foot cubic refri gerator. Ideal for college student. New, $40. Phone 648-7646 after 6 p.m. 8.22-9.5

TEN FOOT Sears Alumonum Jon Boat, with oars. Like new. $40. 648-9255. 8.22-9.5

THREE MATCHING end tables, Morris chair, new blue rug, oak cane seat chair, oak rocker, captain's chair, silvverplate serving dish, new salad bowl set, new spice rack. 646-2023. 8.22-9.5

THREE BIKES need some repair. $20. each. Three speed. All girls. Maple crib, $10. Small meat grinder, $4. 643-2326. 8.22-9.5

TELEVISION, $20 Hide away couch $10. Refrigerator, $15. Curtain rods, $3. Hair dryer, $5. Bathroom shelves, $5. Small rotating fan, $2. Bed, $20. Bureau, $20. 4 chairs needs mending, $10. 646-6233. 8.22-9.5

KITCHEN SET with 6 chairs, new seats and backs, $60. Desk with metal base and wood top, 3 drawers, best offer. 648-0703. 8.22-9.5

WASHING MACHINE Sears Roebuck 18 lb. heavy duty, one year old $100. Call 646-7423. 8.22-9.5

TWO NEW unused backpacks each with padded hip belt, size small. $33. and $17. or both for $45. Call 729-4187. 8.22-9.5

REDUCE EXCESS fluids with Fluidex $1.89. Lose weight with Dex-A-Diet capsules, at McCormack's Apothecary, Winchester. 8.22-9.5

WASHER, DRYER, $70 each. 729-9227. 8.22-9.5

PIANO, BABY grand, in good conditon, $500. 729-9227. 8.22-9.5

PAINTING

EXPERT PAPERHANGING. Painting, floor sanding, interior, exterior. Earl Farmer Contractors - 643-5730. tf

WALLPAPERING, PAINTING, and ceilings. Free estimates, 648-1775. tf

PAINTING! INTERIOR and exterior. Gutters, steps and porches repaired or replaced. Call 776-9404. 5.24tf

PAINTING (Interior) - Wall Papering and Ceilings. Free estimates. Howell & Sons. 643-9452. 2.28-t.f.

COLLEGE GRADUATE exterior and interior painting. Specialist in ceiling and wall repair. Experienced in removal and hanging of wallpaper. 10 years experience. Fully insured 729-5342. 5.2-tf

TWO NIGHT owls will paint anything, evenings and Saturdays. For fine painting call Bob or Jim Owl, 648-4399 or 643-9003. evenings. Free estimates. 5.9-tf

HOUSE PAINTING. Painting by a reliable responsible professional painter at reasonable prices. Licensed and fully insured. For free estimates, call Roger P. Beckert Painting Company. 944-2145 or 246-2643. 5.9-tf

UNION PAINTER, laid off, looking for work. Painting ceilings, for $25. per ceiling. Also carpenter work available. Call Ray 646-6852, 648-1133. 6.6tf.

NOTE THIS. Exterior, (interior), painting done by professionals at lowest rates imaginable. Insured. Free estimates. 646-1109. 7.11tf

EXPERIENCED PAINTER exterior, interior, free estimates. Reasonable rates. Call 648-2999, afternoons and evenings. 8.8-8.22

THERE IS still time to have your house professionally painted this year. Save on fall rates. Call 646-1109 evenings. 8.22-9.5

REPAIRS

CLOCK REPAIRING--china clocks, hall clocks, ship bells and antique clocks. Thirty years' experience. Work guaranteed. Call 643-9481. tf

REPAIR OF WASHERS, dryers, dishwashers, electric ranges. Work guaranteed. Call Paul 643-0106. tf

VACUUM CLEANER and Sewing Machine repairs. Replacement hoses. Free estimates. Pick up and delivery. Two day service. Call 935-2704. 9.27tf

GE AND HOTPOINT factory trained sericeman. Service on refrigerators, ranges, washers, dryers, and dishwashers. 646-4818. tf

APPLIANCE REPAIRS, All makes, all models, Whirlpool specialist, 646-5836. 3.14-tf

FIX-IT SHOP - Lamps rewired. We fix almost anything. 27 Mystic St. Arlington Center. 646-9770. Municipal parking. 5.23 TF

OLD CLOCKS restored, wood, marble, brass, porcelain. Cuckoo clocks a specialty. At old time prices. George McFadden. 729-1017. 7.11tf

WANTED

ANTIQUES WANTED I am interested in buying antiques and marble-top furniture, oil paintings, bric-a-brac, clocks, painted china, cut glass, dolls, pianos, silver, rugs, old jewelry, coins. Also contents of homes. 862-1210 or 277-6652. 7.13tf

WANTED: LIONEL trains, any year, any condition. Will pay cash. Call anytime. 395-6216. tf

WANTED: OLD Lionel, American Flyer or Ives trains. Standard, O, 027, or S Gauge. Call 933-4424. T.F.

WE BUY ALL kinds of used furniture, bedroom, kitchen sets, odd pieces, antiques and rugs. Call Mr. Butler, 491-7000 days. Evenings 321-8466. 2.28TF.

WILL BUY, old Oak, Walnut, Marble top, wicker furniture. Oriental rugs, paintings, cameras, bric-a-brac. Mrs. Wolf, 862-6041. 3.28tf

CELLOS, VIOLINS, Violas, Mandolins, unusual old instruments. Top cash price paid. R. Hart, Viol Workshop, 646-3479. tf

INFANT STUDY Babies born July 29 thru August 1973, and December 14, 1973, thru January 1974, are needed for study in infant preception. Call Harvard Infant Study 495-3885. Compensation. 8.8-8.22

GARAGE WANTED for very special car. 729-9488. 8.8-8.22

OLD MIXING Bowls wanted. Call 332-7135. 8.15-8.29

LADY WISHES to buy dishes, furniture, antiques, lamps, silver, rugs, dolls, books, linens etc. Call 332-7135. 8.15-8.29

WANTED ENGINE for 1958 Chevy in good condition. Call days, 623-8896. 8.15-8.29

RIDE WANTED from Winchester to and from Boston University. Hours 9 to 5 starting August 19. 729-7388. 8.15-8.29

WANTED: USED Large round dining table for summer home. Willing to pay up to $50. Call 245-8255. 8.22-9.5

PETS

HANDSOME BLACK male retriever, also smallish housebroken spayed females and pup, $20. Spayed cats or kittens, 729-1698 or 5718. 8.8-8.22

ARMY RECRUITER would like to give a Collie Puppy a home. Call 926-3649. 8.15-8.29

THOROUGHBRED BOSTON Terrier, $85 must sell immediately. Black and white. Shots, etc. 935-7096. 8.15-8.29

FREE KITTENS! Beautiful Tabby and calice males and females. Call 641-0617. 8.15-8.29

LEAVING COUNTRY, One year old long haired, honey colored Peruvian guinnea Pig with cage, $15, or best. 253-1852 days. 8.15-8.29

AKC CHAMPION German Shephard puppies, big boned, mainly black. $150. up. 643-5253. 8.15-8.29

PET SITTING while you are on vacation. Need someone to feed and take your pet for a walk? If you live in Washington St., Winchester area your troubles are solved. Call John at 729-0606. 8.22-9.5

ADORABLE HEALTHY kittens need a good home. 2 black and white, 2 tiger with white. 646-0431. 8.22-9.5

ADORABLE ALL black cockerpoo (poodle) groomed and docked. 9 week male. $50. 625-7164. 8.22-9.5

KITTENS, ONE male, one female, litter trained, used to children. Free. 729-0498. 8.22-9.5

KITTEN, FREE male kitten, 5 months, very friendly. 729-9227. 8.22-9.5

GARAGE SALES

YARD SALE, children's and miscellaneous items. 10-3, Saturday, Aug. 24, 201 Sylvia St., Arlington 8.22

ENTIRE CONTENTS of house. Friday, Augsut 23, 12:30-4:00 p.m. Saturday August 24, 10 a.m.-4p.m. 30 Oxford St., Arlington. 8.22-9.5

SATURDAY AUGUST 24. Convent of St. Anne, 18 Claremont ave., Arlington Heights. Furniture, books, glassware, etc. 10 a.m.-4 p.m. Rain or shine. 8.22-9.5

YARD SALE Furniture-Typewriter-Miscellaneous. Unbelievable bargains. Friday, Saturday, August 23-24, 10 a.m.-5 p.m., 24 Cleveland St. Arlingon. 8.22-9.5

SUNDAY AUGUST 25th-- 9 a.m. 18 Belknap St. Arlington, just off Mass Ave., near Spy Pond. 8.22-9.5

MOVING GARAGE sale Sat. Aug. 24. from 9 to 5. Cribs, bureaus, phone table, skates, electric hedge clipper, kids games, misc. hshld items. Books to sell or will swap mysteries. 5 Lincoln St. (corner Gray). in Arlington. 8.22-9.5

YARD SALE 10 a.m. Saturday. 132 Rear Mt. Vernon Street, Winchester. 8.22

MOVING SALE Plants, 12 foot pool, large rattan rug, baby equipment and toys, other furniture and miscellaneous goodies. 7 Pelham Terrace, Arlington off Pleasant Street, Saturday August 24 from 10 to 3. 8.22

RECREATION VEHICLES

APOLLO 3-speed girls' bike, used once, black and white. 24", $50. 648-8182. 8.8-8.22

1972 KAWASAKI 750, engine just done over, 800 miles, $1,500. firm. Serious calls only, please! 643-6996. 8.8-8.22

1972 TRIUMPH 650, 1700 miles, extended front end, hog wheels, much chrome, many extras, best offer. Call 648-1319. 8.8-8.22

1969 LEISURE Time Travel trailer, 21½ foot, self-contained, 8 sleeper, new tires. Excellent condition. $2300. Call 729-4946. 8.22-9.5

LANDSCAPING

FRANK'S LANDSCAPE GARDENING--Established 1951. Pruning-trimming evergreens-planting-weeding-seeding new lawns-sodding-lawn cutting. Free estimates. 862-0308. 3.7tf

COMPLETE LANDSCAPE Co. Spring clean up and lawn feeding. New lawns, and sod lawns. Patching and reseeding. Shrubs. Planting and land design, wood chipping, rock gardens; fence and tree work. Pruning and brush cleaning. Underground sprinklers. Free estimates. 862-0198. 4.25tf

M&M LANDSCAPING. Complete landscaping design and construction, including new lawns, sprinkler system, loam, bark, mulch. 648-5492. 7.4tf

GENERAL GARDEN new planting, new sod, pruning. Stone walls, cement work. Free extimates. Dominic, 648-7287. 8.22-9.5

DRESSMAKING

DRAPERIES CUSTOM MADE, supply your own material and be your own decorator. Fast service and quality work. 729-3664. tf

DRESSMAKING & ALTERATIONS and wedding gowns expertly made. Fast personalized service at best possible price. 646-1834. tf

CORRINE-ALTERATIONS done quickly and expertly. Hems 24 to 48 hour service. Reasonable. 643-0808. tf

DRESSMAKING, DRESSES, coats, pant suits, wedding gowns, etc. made to order. Alternations and fittings for women only. Reasonable. For appointment, call Dina. Four Corners, Woburn, 933-4177. 7.4tf

LOST BOOKS

LOST: PASS Book No. 8057, 2453, 797 03-2282 of the Suburban National Bank of Arlington. Application has been made for payment under General Laws, Chapter 167, Section 20. Payment has been stoped. 8.8-8.22

LOST: PASS Book No. 68494064 of The Harvard Trust Company of Arlington. Application has been made for payment under General Laws, Chapter 167, Section 20. Payment has been stopped. 8.15-8.29

LOST PASS: Book No. 125183, 181891, 97337, 230661, 507700, 235988, 96512 of the Arlington Five Cents Savings Bank. Application has been made for payment of the account under General Laws Chapter 167, Section 20. Payment has been stopped. 8.15

Keep America Beautiful
99 Park Avenue, New York, N.Y. 10016

F R E E
Car Removal
484-3456

Luxury 1 & 2 Bedroom Apartments
385 Center Plaza
Arlington
ww, balconies, air conditioned, electric eat-in kitchens, full dining rms., elevator, laundry each floor, heated garage, TV surveillance.
From $310 643-9795 No Fee 729-0955

HOUSEPAINTING
David Price and Son
Interior and exterior. Specialize in acrylic painting. Backed by three generations. 933-3885

Stone Walls, Patios
Brick and Concrete Work
Asphalt Driveways
CALL GUIDO VITTIGLIO
438-5524

INDUSTRIAL SPACE
3,000 Feet — 6,000 Feet
New building near Rtes. 128 & 93. Available
CALL—935-1560

CAMBRIDGE BRAKE SERVICE INC.
Since 1936
2578 Mass. Ave
CAMBRIDGE
SPECIALIZING IN Brake & Front End Repairs
CALL
354-9520

ANTIQUES WANTED TO BUY
Antiques, Old furniture
Glassware China
China Closets-Round Oak Tables
Brass beds
Will buy contents of house or estate.
Call 933-3239

Attention, Builders
10" Sonotube
Cardboard forms for foundations. Brand New. 48' in 5-7' Lengths $40
643-7931 days — 648-1396 eves.

The U. S. Fair Housing Law, Sec. 804 of The Civil Rights Act of 1968, prohibits any discrimination in the sale or rental of property on the basis of race, color, religion, or an intention to make any such preference, limitation or discrimination. There are no exceptions. Questions should be

EMPLOYMENT

Kids Back To School?
Experienced Keypunch Operators
Part-time, days or evenings. Flexible hours. Ideal for working mothers.
Professional Keypunch Associates
646-4303
Call Mrs. Mitchell for appointment.

Friendly Ice Cream

Burlington Mall
Positions Open For
Counter Clerks

Flexible hours can be arranged on most shifts.
Temporary job seekers need not apply.

APPLY IN PERSON OR CALL 272-6560
for interview appointment.

An Equal Opportunity Employer

Receptionist-Typist

Immediate position for experienced, personable and well — groomed candidate with good typing skills. Duties are primarily in receptionist work, but must be willing to do other office work and learn and handle insurance benefits.

Please call, Miss Pizzi for appointment.

125 Spring Street, Lexington, Mass. 02173
862-6650, ext. 1296

D. C. Heath & Co.
An Equal Opportunity Employer

4 Days — 38 Hours

MAINTENANCE
TEST TECHNICIANS
ASSEMBLERS
Q. C. INSPECTORS

(Technicians should be experienced in A-D & D-A converters).

Some Experience Helpful

DMC is a rapidly growing firm in a expanding industry. Come, be part of this growth. — Enjoy ideal working conditions, competitive salary and excellent fringe benefits include company paid B.C. — B.S. Master Medical, Life Insurance, with a good opportunity for advancement.

PLEASE CALL 729-7870, OR APPLY:

DYNAMIC MEASUREMENTS CORP.
6 Lowell Ave., Winchester
E.O.E.

Positions Open Now

Excellent opportunities for individuals with the following skills. We offer good starting salaries and benefits, opportunities for advancement, 37½ hr. week, modern office with congenial atmosphere, free parking, shuttle bus service from and to MBTA terminals. Cafeteria on premises.

Budget Records Clerk

If you have good calculation skills and ability to maintain accurate files, you will be interested in this opening. Process Publication Planning Management Records, and assign AISC book code numbers to publications. We prefer a minimum of 1 year experience in publishing planning-cost record control. Light typing required.

Control Clerk

Resolve customer correspondence, answer customer inquiries, establish and maintain manual records system, including customer history. Record marketing efforts analysis and control financial records. This position offers a great chance to work and grow in a challenging and stimulating environment. If you have previous experience in processing customer orders and general bookkeeping, including accounts receivable, this could be for you. Good typing skills required. For an immediate interview please call Margaret Smith, Personnel Dept. 861-1670 Ext. 665.

Ginn And Company,
A Xerox Company
191 Spring St. Lexington, Mass. 02173
An Equal Opportunity Employer m-f

Try Us, You'll Like Us

Semi-Automatic Wire Wrapping Operators

Light Electronic Assembly

EXPERIENCE NOT REQUIRED

(Knitting or Crocheting helpful)

Each new operator is reviewed monthly, pay increases depend on quality and quantity of work performed.

1st, 2nd & 3rd SHIFT OPENINGS

Interviews scheduled for week of August 19th. (Call for appointment.)
Work available beginning 1st and 2nd weeks of September.

Datacon is a growing young company located within easy access to Rts. 128 and 93.
We have ample parking and pleasant working conditions. Company benefits include:
.....Profit Sharing Plan ..... Group life, health and accident plan ..... 8½ paid holidays per year ..... paid vacations (accrual basis) up to 10 days per year ..... 5 sick days per year.

Datacon, Inc.

40 CUMMINGS PARK, WOBURN, MASS.
TELEPHONE 935-7370

FULL TIME & PART TIME EMPLOYMENT
If you are available between hrs. 7 a.m.-Midnight, we may have the job you are looking for.
Applicants must be neat in appearance, in return for some hard work on your part we offer
INCOME EXCEEDING $2.75 Per Hour
Unfiroms provided, general food allowance, schedule to fit your needs.
Call 547-0566 for an interview appointment
FRIENDLY ICE CREAM SHOP
Fresh Pond Shopping Center Cambridge, Mass.
An Equal Opportunity Employer

Part Time Help

Do Easy, Light Electronic Assembly Work In Your Home. All Supplies and Tools Furnished. No Experience Necessary.

Lexington Office
Call 861-8620

Instrument Representatives Inc.
109 Mass. Ave. Lexington

2nd Cook

And Shift Leader needed to prepare roasts, gravies and other main menu items. Minimum 5 years experience as 2nd cook. Institutional food service background preferred. Must have had some supervisory experience.
For appointment, call Jacqueline Sellers, 628-5266

TUFTS UNIVERSITY
Sweet Hall, Boston Ave., Medford
An equal opportunity affirmative action employer

Counter Work

Mature person for full time work. Days Only ... No experience necessary.

Apply in Person

Arlington House of Pizza
797 Mass. Ave.
Arlington

Help Wanted

Paraprofessional - Senior High School - Chemistry & Physics - $18.00 per day. Bachelor's Degree - Science major preferred. Assists teachers in laboratory and classroom.

Call Winchester Public Schools,
Mrs. Hayden
729-8850

Bookkeeper

Through Trial-Balance

Permanent full time opening for person to assist Chief Accountant. 40 percent of time on Payroll duties involving an outside Payroll Computer for approximately 300 employees.

60 percent of time in General Accounting: bookkeeping, auditing schedules, write up books of original entry, keep general ledger in balance, participate in monthly closings.

If you like a challenge, a diversity of duties, and have good arithmetic skills, like to work independently once in command of your job, this job is for you.

Applicants must have double-entry bookkeeping education.

Please call Mr. Choate at 729-4400

J.H. WINN INC.

620 Washington Street, Exit 38 off 128
Winchester, Massachusetts 01890

A Division of MCCORD CORPORATION ● DETROIT, MICHIGAN
An Equal Opportunity Employer

Environmental Sciences Associates

is a small growing company in the environmental biomedical field. We are looking for 4 conscientious individuals for full time positions.

Senior Secretary

Dynamic top notch secretary for front office with sense of humor.

Stock Room Clerk

Organized individual with some experience in inventory and stock control.

Assembler

Individual with manual dexterity to package biomedical sampling kits.

Chemical Packager

Organized individual to test and package chemicals and handle record keeping.

All of the above positions are growth positions and include a complete package of benefits.

Call Elaine McGee at 272-1200

ESA, INC.
Burlington, MA.

Bookkeepers

Mahoney's Rocky Ledge Farm & Nursery, a rapidly expanding and growing company is seeking individuals with diversified clerical experience relating to Cash Receipts, Accounts Receivable, Payroll and Accounts Payable. Hours flexible. Please send resume in confidence to Mr. Luciw, 242 Cambridge St., Winchester, Mass. or call for appointment 729-5900.

Needed at Once

Men to work in Newspaper Press Room during night shift

Good opportunity to learn and advance in the printing field. Company paid B.C.-B.S., sick pay, etc.
Call 643-2000 to arrange for an interview, or apply at

Arlington Offset Inc.
15 Prescott Street, Arlington, Mass.
Between the hours of 8 and 3.

NURSING HOME OPENINGS
R.N. Or L.P.N.
1 or 2 Nights Relief, 11 p.m. to 7 a.m. shift

NURSES AIDES
Full time, 3 to 11:30 p.m. and 11 p.m. to 7 a.m. shifts. Excellent working conditions. Benefits available.

DIETARY AIDE
Part time, after school and weekends. Unusually good situation for right person.

648-9530

PARK AVENUE NURSING CONVALESCENT & RETIREMENT HOME
146 Park Avenue, Arlington Heights

Pine Knoll Nursing Home
30 Watertown St.
Lexington

Medical Records Librarian Consultant
Part-Time

Nurses Aides
Full or Part-Time For
Fall Schedule
7 A.M.—3 P.M. — 3 P.M.—11 P.M.
11 P.M.—7 A.M.

Housekeeper
Full-Time
8 a.m.-4 p.m.

Call Mrs. Guild
862-8151

Nursing Positions Available

Orderly...

Immediate full time opening, 7:30 a.m. to 4 p.m. Alternating weekends, previous experience preferred.

R.N.-ICU-CCU

Full time opening, 7:30 a.m. to 4 p.m., alternating weekends, previous Intensive Care and-or Coronary Care experience desirable.

R.N.

Full time opening, 3:30 p.m. to 12 Midnight, alternating weekends. Must have knowledge of Labor and Delivery procedures.

Head Nurse

Full time opening, 7:30 a.m. to 4 p.m., alternating weekends, for 21-bed Pediatrics unit. Previous supervisory experience desirable.

Symmes Hospital
Arlington, Mass.
646-1500, Ext. 327
An Equal Opportunity Employer

Library Clerk

Part-time 1-5 PM

Are you looking for an interesting job to fill your afternoons? We are looking for a conscientious individual to assist a cataloging librarian. Typing accuracy rather than speed essential.

If you are interested please call 864-5770 ext. 2203.

Arthur D. Little, Inc.
20 Acorn Park
Cambridge, Mass. 02140
An Equal Opportunity Employer

PRINTED CIRCUIT BOARD REPAIR

Repair and modification of printed circuit boards for computers. Previous experience in PCB assembly, repair and soldering required. Wire wrap experience desired.

Please call Stan Porter for appointment.

IOTRON CORPORATION
5 Alfred Circle
Bedford, Mass.
275-2420

Lab Course Assistant

Enthusiastic part-time assistant needed to aid in preparation of undergraduate Biology Labs. Must have B.S. in Biology or Chemistry. Knowledge of standard lab equipment and familiarity with quantitative problems required.

For appointment call Jacqueline Sellers, 628-5266

TUFTS UNIVERSITY
Sweet Hall, Boston Ave., Medford
An equal opportunity affirmative action employer

Offset Pressman

Capable person needed to do high quality multi work, will be required to do own stripping and plate making. Must be experienced.

Call Mitch at 876-3327

Crimson Printing
36 Rindge Avenue Extension
Cambridge, Massachusetts

Nursing Personnel

Registered Nurses — *Full time, 8 a.m. to 4 p.m.; full or part time, 4 p.m. to midnight and midnight to 8 a.m.*

Experienced Nurse's Aides — *Full time, all shifts; part time, midnight to 8 a.m.*

Experienced Orderlies — *Full time, all shifts.*

Please call Kathie Coakley for an application and more information at 935-5050, ext. 218.

New England Rehabilitation Hospital
Rehabilitation Way, Woburn, Mass. 01801
An Equal Opportunity Employer

Executive Secretary

Office of Trustees

Independent individual will be responsible for arranging and attending all Trustee meetings. Duties include the recording and production of official minutes and the preparation of meeting agendas in cooperation with the University President. The post involves extensive contact with Trustees and University Administrator. Excellent shorthand and typing are required. Paralegal experience preferred.

Contact Jacqueline Sellers, 628-5266.

Sweet Hall, Boston Ave. Medford, Mass.

TUFTS UNIVERSITY
An Equal Opportunity Employer

AS&E

ELECTRONIC ASSEMBLERS

Experienced and trainee openings available in WOBURN. If you are precise, have a steady hand, good eyesight and natural manual dexterity you may qualify for a position with us.

Ability to do fine hand work as in exquisite sewing preferred for those wishing to be trained. Join a small close-knit group where your efforts will be instantly recognized.

Mothers experienced in electronic assembly with children who will be attending school in September are invited to apply for 9 to 2:30 shift. Attractive benefits available.

Please call Will Bowman at 868-1600, Ext. 466

An Equal Opportunity Employer (15) a15

American Science and Engineering, Inc.
955 Massachusetts Avenue
Cambridge, Massachusetts 02139
617-868-1600

AS&E

Friendly Ice Cream

376 Cambridge Road, Woburn

Openings For:

Mornings...Afternoons...Nights

Above average earnings, excellent opportunity for advancement.
If you are looking for full or part time work, and you are hard working and conscientious, we may have the right job for you.

Call or come in for interview anytime.

935-7170

We are on main bus line and also have free parking.

Charge Nurse
R.N. or L.P.N.
Full or Part Time from 7 to 3 and 3 to 11.

Modern nursing home, good salary, paid vacation and holidays, sick leave, Blue Cross and Blue Shield.

Call
862-7400

1st Class Auto Mechanic
New Car Dealer
Top Wages & Benefits
Flammia Bros. Inc.
321 Salem St.
Medford
396-5720

Receptionist
$115

No previous experience necessary. Must be bright, cheerful, and personable, with a natural ability to get along with people. Contact Majorie Anderson at 542-9000, Ms. Personnel Consultants, 50 Franklin Street, Boston, Mass. Fee paid by company.

Medical Secretary — Arlington

Mature woman experienced only. Typing, good telephone personality, knowledge of insurance forms required. Salary open. Send resume to Box WW,
Winchester Star
3 Church St.
Winchester

Attention Housewives

Sell Toys & Gifts now thru Christmas. FREE Sample Kit. Commissions from first party! Call or write SANTA'S Parties, Avon, Conn. 06001.

Tel. (203) 673-3455.

Also Booking Parties

Man Wanted for Local Hardware Store work

Reply to Box W
Arlington Advocate
15 Prescott Street
Arlington, Mass. 02174

Waitresses/ Waiters Part Time
Days and Evenings
Please apply to Store Manager,

PAPA GAIUS
530 Main Street, Winchester

An Equal Opportunity Employer

Night Route Driver Wanted

Must know Boston area. All benefits, permanent employment.
Call 646-2560

Charlie's Do-Nuts Inc.

Tellers
Experience Preferred
FULL TIME POSITIONS IN A SUBURBAN AREA
Excellent salary and fringe benefits. Please call for an interview.
648-8000

PARTS DRIVER

for local new car dealership.

Must have a good driving record and be reliable. Full time - benefits include paid vacation.

Apply to Parts Manager

LeBert Bros.
956 Mass. Ave., Arlington
Phone 646-2000

Medical Records Transcriber

Immediate part-time opening, 24-30 evening hours per week, schedule to be arranged; must be able to type and have knowledge of medical terminology.

Symmes Hospital
Arlington, Mass.
646-1500, Ext. 327
An Equal Opportunity Employer

Billing Clerk

Busy auto dealer has opening for accurate typist including general clerical duties. Good starting salary, excellent fringe benefits.

Apply in person to
Mr. Joseph O'Keefe

Mirak Leasing Inc.
430 Mass. Avenue, Arlington
An Equal Opportunity Employer

Clerk Typist

To work in Accounts Receivable Department.

Call Mrs. Cataldo
729-6400
Bostitch Division of Textron Inc.
5 LOWELL AVE. WINCHESTER
An Equal Opportunity Employer

Worlds Largest Windowshade Manufacturer

Clerk Typist

Accurate typing and pleasant telephone personality important, excellent fringe benefits, pay commensurate with experience.

Call 491-6924 for an appointment.

Joanna Western Mills Company

Night Time Cashier
Part-time 7 p.m. to Closing
Night Time Waitresses
8 p.m. to Closing
Apply in Person before 3 p.m.
Pewter Pot
452 Mass. Avenue, Arlington

We Want Someone To Show Off

(our beautiful model condominiums)

A mature, enthusiastic person interested in part or full time work as Salesperson showing our model condominiums. Must be familiar with the Lexington-Winchester-Woburn area. Either full time or three to five hours a day on a flexible schedule. Excellent salary. For interview, send resume to Box WV, c-o Winchester Star, 3 Church St., Winchester, MA 01890

Kitchen Person

(Full Or Part-time)

We are in need of a person to operate our kitchen facilities. This would involve making coffee, selling donuts and sandwiches, "which are brought in by outside suppliers", keeping the areas clean and fully stocked, etc. This position is an important function in our organization, so we of course need someone who will be responsible and hopefully long-term. We would be willing to discuss a 2-person system, (one for morning and one for afternoons), for those who might want to return to the work force, but not on a full time basis. We are conveniently located on the Harvard-Square-Belmont Center bus line. To discuss this position further, or make arrangements for an interview, please call Miss Donnelly at 491-1850 ext. 266.

Bolt Beranek & Newman Inc.
50 Moulton Street, Cambridge, Mass. 02138
An Equal Opportunity Employer

Medical Records Transcriptionist

The New England Rehabilitation Hospital, a 200-bed comprehensive rehabilitation facility, is looking for a full time experienced medical records transcriber for its Medical Records Department. Duties will include both medical and non-medical transcription.

We offer excellent salary and benefits along with a pleasant working atmosphere. Call Mrs. Olinborger, Director of Medical Records, 935-5050, ext. 285.

New England Rehabilitation Hospital
Rehabilitation Way, Woburn, Mass. 01801
An Equal Opportunity Employer

Night Help

Applications now being accepted for night work Monday through Friday between 6 or 7 p.m. to 12:30 a.m. We have shifts available and flexible hours to suit your needs.

No experience necessary. Uniform and food allowances provided. Must be 18 years or over.

Call for appointment between 2 p.m. & 5 p.m. Monday through Friday

Friendly Ice Cream
109 Broadway, Arlington, 648-1480
Equal opportunity employer m-f

Car Jockey

Person with good driving record to work in Mirak Chevrolet Service Department. Must be 18 years or older.

Lubrication Man

Contact, in person, Norman Yeamans, Service Manager, Mirak Chevrolet.

643-8000

430 Massachusetts Avenue, Arlington Center

Restaurant Workers
Full and Part Time
All Shifts Available
Housewives Welcome
Good Starting Salary
Benefits & Vacations
Apply Store Manager
RUSTLER
1 Wheeler Road
Burlington, Mass.

Do You Like To Meet People?
Are You Friendly and Outgoing?
Drivers needed for package delivery, retarded children, and Logan Airport trips.
643-1200

SECRETARY TO CONTROLLER

We are currently seeking a full-time secretary with good general secretarial skills - filing, typing, etc. (no shorthand). Aptitude for figures important as you will be assisting our bookkeeper. Some experience helpful but not necessary.

This position offers a good starting salary with liberal fringe benefits. Enjoy friendly co-workers and pleasant working conditions.

Please call 275-2000
CODON CORPORATION
11 DeAngelo Drive Bedford, Mass. 01730
(We are conveniently located near Bedford Center)
(Rt's. 4, 225 and 62 — about 1½ miles from Rt. 128)
An Equal Opportunity Employer

CLERICAL

We are looking for the right persons to fill several clerical positions that are now open. Most require minimal typing. This is day work, but there are some openings at night. Some positions require limited experience, but if you are just starting out and have a strong desire to learn and grow, then join us. Call or visit the Personnel Dept. on the 4th floor of our Main Office.

HARVARD TRUST
opposite MBTA Station
Harvard Sq. Cambridge
876—1700 Ext. 404
"An equal opportunity employer"

Aides

All shifts, will train.

Pleasant working conditions in a modern nursing home. Good salary, sick leave, paid vacation and holidays, Blue Cross and Blue Shield.

862-7400

Full or part Time COMMERCIAL ARTIST

Creative person needed to design and spec institutional advertising for presentation. Mechanical paste-up work required. Applicant must have degree and graphic arts background.

Apply to Vidian Roe
3 Church Street, Winchester
Phone 729-8100, ext. 20
CPI

TELEPHONE RECEPTIONIST

Very busy Data Processing Sales Service Office needs individual with very pleasant telephone personality and good typing skills.

Excellent benefit package. Good growth potential.

Call Mrs. Linda Pratt at 862-9810

Burroughs Corp.
92 Hayden Avenue, Lexington, Mass. 02173
an equal opportunity employer

Clerical Openings

Secretaries — Vareity of interesting positions available. Good typing and shorthand skills required.

Clerks — General office work with good typing skills. Experienced or recent graduates.

Above positions offer good starting salaries, comprehensive company-paid benefits, attractive work environment.

Call or visit A.J. Bertolino, Raytheon Company, Hartwell Road, Bedford, Mass. 01730. Telephone: 274-7100, ext. 3422.

RAYTHEON
An Equal Opportunity Employer

4 Day/38 Hr Work Week

DRAFTING — ELECTRICAL
Must be experienced with layout of logic, diagrams, wiring and cabling drawings from engineering sketches and verbal information. Excellent salary level.

P-T LIBRARIAN
Flexible hours. Degree preferred. Must be experienced in library work (cataloging, indexing, summarizing articles). Typing required.

PC INSPECTOR
1st shift. Experienced in checking components and soldering, also rework PC Boards.

SHIPPER-PACKER
Experience in packaging electronic components. Traffic experience desirable but not necessary.

We are located near Route 128 and offer a 4 day 38 hour work week and excellent company paid benefits. Please call Joanne Warren at 272-6470 Ext. 414, 415.

INFOREX
21 North Avenue, Burlington, Mass. 01803
An Equal Opportunity Employer

Sr. Secy. to $160
To administrator Waltham Co. Gd. secy. exp. & gd. communication skills req.

Research to $155
Secy. to research mgr. & group. Lg. Co. Excel. benefits!

Public Relations to $145
Ideal for recent secy. school grad. interesting spot for top Lex. Co.

General Office to $125
Assist. purchasing agent of sm. Burl. Billerica Co. with varied clerical duties. Lt. typing.

Partial Listing Only

FANNING
Winter Street & Route 128
Waltham, Mass.
890-2810 Agency - No fee

TRAVIS PERSONNEL

Sales Sec.	$160
Sales Support Sec.	$150
Admin. Sec.	$150
P.R. Sec.	$145
Typist	$125
Receptionist	$130

Call for more information.
272-6750
Ask for Sue or Wendy
ALL FEES PAID
223 C Middlesex Turnpike
Burlington

HELP WANTED

CARPENTER-HOME remodeling work. Some experience necessary. Cabinet and countertop work, appliance, delivery and installations. A. Macaris, Inc., Arlington. 643-5064. 8.15-8.29

MATURE WOMAN to live in with older woman, light housework and meals. Call 729-1285. 8.15-8.29

EXTRA CASH $60 per week take home for 3 evenings (6 to 9 pm) and Saturdays. 5 openings, possible permanent position. Call screening operator before 7 pm. 396-8773. College students may apply. 8.15-8.29

FEMALE COOK for a small rest home in Arlington. Good wages, 864-9154. 8.15-8.29

HOUSEKEEPER, ONE day a week. Call 729-5175. 8.15-8.29

WOMAN WANTED to care for convalescent elderly lady week days 8-4:30. Symmes corner area. Winchester. Call Mr. Ellis 729-0734 after 7:30 pm. 8.15-8.29

THE SEVEN towns of Wilmington, Reading, North Reading, Stoneham, Wakefield, Lynnfield and Winchester are seeking a director of their special education collaborative. Candidates for this position should have an extnesive background in special education and educational administration. Ajpply n writing to Superintendent of Host Community, Mr. Francis X. O'Donoghue, Sherman Road, North Reading, Massachusetts 01864 on or before August 28, 1974, stating full particulars regarding qualifications and experience. 8.15-8.29

WANTED: NURSES aide, 7-3 shift. Weekend. 643-8761. Pleasant working conditions. 8.22-9.5

WANTED: RETIRED or Semi retired man for light janitorial work in small apartment building. In Arlington Center. Must be handy, reliable. Will work with tools about 2 hours a day. Good monthly salary. Man with car preferred. Call mornings or evenings. 259-9531 or 259-0490. 8.22-9.5

PRECISION SHEET metal workers - Woburn area- Call 933-1804. 8.22-9.5

THOROUGH CLEANING woman for Thursday or Fridy. Own transportion, Kelwyn Manor, Arlington 643-9494. 8.22-9.5

PARTSMEN-MACHINISTS and parts delivery. Experienced preferred. Paid uniforms and holidays. Major medicals, life and dissability insurancce. Call for appointment, Towne Sutomotive Supply, 203B Broadway, Arlington. 8.22-9.5

CASHIER WANTED - Arrow Pontiac, Inc. 25 Mass. Ave., Arlington. Mr. Vines 643-8700. 8.22-9.5

INVENTORY CONTROL position available, bookkeeping experience helpful, mostly day, some evening time required, flexible hours. Call 646-8838, Arlington Furniture Co. 8.22-9.5

WOMAN TO do housework weekly. Call 933-4254, Monday and Tuesday, Wednesday, Thursday, after 6:30 p.m. 8.22-9.5

RECEPTIONIST WANTED: for professional Somerville office. Wed., Fri. and Saturday. Call Miss Pam, 666-1800. 8.22-9.5

WORKING MOTHER needs help during move with general houssekeeping and looking after 6-year-old. Also needs same for permanent parttime position in fall. 876-3582 evenings. 8.22-9.5

SWITCHBOARD OPERATOR Receptionist. Required for small company in North Cambridge. Light typing required. Call personell manager, 491-5870. Ealing Corp., 2225 Mass. ave., Cambridge. 8.22-9.5

COUPLES, IF you'd like to work together for a real future, we'd like to help, serious inquiries only 648-1642. 8.22-9.5

DUTCHMAID FASHIONS offers ladies part time work with full time earnigns. Complete training. Please call Jerri DiClemente 391-5048. 8.22-9.5

FULL TIME babysitter wanted for teacher. Must furnish own transportation. Light housekeeping required. References. 648-517. 8.22-9.5

SECRETARY PART-TIME 1 to 5 p.m. Knowledge of bookkeeping helpful. Pleasant Winchester Center office. For appointment call, 729-6700. 8.22-9.5

COMPANION FOR semi-invalid lady. Start at once. Well paid position for mature woman. 729-0690. 8.22-9.5

LADIES-WORK at home by the phone, servicing House Of Fuller customers, $3 to $6 per hour. 646-1576 or 891-9244. tf

ASSISTANT BOOKKEEPER. 2 years experience in A-P and A-R. Knowledge of payroll helpful. Write-once system. Small congenial office. 37½ hours. Phone 935-6600 or apply Gregstrom Corp., 64 Holton Street, Woburn. 8.8-8.22

HAIRDRESSER WANTED. East Arlington. 646-5375. 8.8-8.22

EXPERIENCED COUNTER help- Eat N Time restaurant, 648-9626, 968 Mass. Ave. Arlington. 8.8-8.22

NEAT FEMALES: Give samples area supermarkets-Thursdays, Fridays, Saturdays-$72.00-646-9428-Apt.9, 102 Oxford, Arlington. 8.8-8.22

EXPERIENCE ORDER and billing clerk, small office, near Union Square, Somerville. Peeco Inc. Call 666-4444 for an appointment. 8.8-8.22

DRIVER FOR light delivery and stock. Full time. Call 648-5830. 8.8-8.22

DENTAL ASSISTANT fully experienced. Arlington Center. Call 643-4566. 8.8-8.22

GENERAL OFFICE, attractive full time position for good typist with interest in diversified typing and clerical assignments. Insurance experience desired but not required. Neat appearance, pleasant telephone personality and high accuracy important consideration. Excellent company paid benefits, including Blue Cross-Blue Shield, Life Insurance, retirement, paid vacations. Please call Mrs. Smith 646-3104. 8.8-8.22

WANTED HOUSEKEEPER. Live in and care for elderly couple. Please send replies to Box C, Arlington Advocate, 15 Prescott Street, Arlington. 8.8-8.22

AIRPLANE DISPATCHER, Hanscom Field. Typing, light bookeeping. Hours, 12 noon to 8 p.m. Monday to Saturday. Call 274-0590. 8.15-8.29

GAS STATION attendant. Must be experienced. Belmong Center Exxon, 7 Channing Road, Belmont. 484-9712. 8.15-8.29

PHYSICIAN'S FAMILY seeks live-in or full-time sitter. Own room, bath. Position to begin immediately. Transportation and references required. 861-9520. 8.15-8.29

WE HAVE an opening in our ribbon-badge assembly department. Nice work at good pay. Hours, 8:30-5:00. Air conditioned building. Location near Fantasis Restaurant in Cambridge. Will consider part time worker. Phone 489-3081. Ask for Jim. 8.15-8.29

FULL TIME receptionist for Boston office. Efficient person pleasant voice, typing necessary, needed immediately. For appointment contact Mrs. Martin 861-9557. 8.15-8.29

CHILD CARE

PARENTS WHO travel. Couples with fine references to care for your children-home while you're away. Community Sitters, Nahant. 581-1374. 6.13tf

AFTER SCHOOL care. Ages 5-10. Beginning September, Arlington Center. Experienced teachers, creative program. For information call evenings, Liz 862-6998, Jean 646-5805, Roz 646-6078. 8.8-8.22

FLEXIBLE SITTER needed Monday, Wednesday, Friday, 11:30 to 2 p.m. Longer on school vacations and sick days. Parmenter School area. References requested. 646-3320. 8.8-8.22

EXPERIENCED DAY Care mother will care for your child or infant in her home. Please call 646-6182. 8.8-8.22

BABY SITTER Wanted. Loving, responsible woman wanted to care for 1 year old boy, in my home only. 2 days per week. Arlington Heights-Park Circle area. 646-4823. 8.8-8.22

WILL CARE for preschool child in my home, Arlington Heights, full day. 643-7157. 8.8-8.22

A MOTHER in the Muraco school area wanted to care for one kindergarten boy from 11:30-2:30, Monday, Wednesday and Friday for first half of school year. Payment arranged. Call 729-2730. 8.8-8.22

MATURE WOMAN will baby sit days or evenings. Call 729-4853. 8.8-8.22

FORMER TEACHER, will care for your child after school in my home. Stratton School area. 643-1832. 8.15-8.29

BABY SITTER WANTED: Monday, Wednesday, Thursday, 5 p.m. to 9:30 p.m. Pleasant Street vcinity. Evening student needs reliable person. 5 and 8 year old. 646-8087. 8.15-8.29

BABY SITTERS needed, earn top wages, call 267-2901 for more information. tf

CHILD CARE for two year old boy and infant due Christman. Required immediately. Live in preferred with present room and private bath, third floor. Near Harvvard University. Light housekeeping for a part time working wife. Salary, room and board, paid vacation. 876-2835 afternoons and evenings. 8.15-8.29

AFTER SCHOOL sitter wanted; Experienced person needed for six year old boy. References. Preferably near Bishop School, Arlington. Days, 253-7583, evenings, 641-0707. 8.15-8.29

CHILD CARE

SITTER NEEDED two nights weekly. One child, Arlington Center area. Own transportation. 646-6123. 8.15-8.29

NOONAN SCHOOL area, Winchester. Mother wanted to babysit kindergarten girl 3 mornings a week. 10:30 to 12:30. Salary arranged. 729-7805. 8.15-8.29

WANTED RELIABLE woman to care for 2 year old, 2 days a week in my home or yours in Winchester. 729-4666. 8.15-8.29

MOTHER WANTED, who would like to have my 2 children come home from school with hers, vacations also. Wahsington school district, Forest street side. Call 729-1056 after 6:30. 8.15-8.29

WOULD YOU like an experienced mother to care for your child in my home, near center. 729-0883. 8.15-8.29

HOUSE KEEPER wanted for professional family in Arlinton Center. Child care for three children, ages 10, 6, and 5. Routine housework, approximately 35 hours per week. 5 days. Near MBTA. Call 258-1166 days, or 646-4905 evenings and weekends. 8.22-9.5

PROFESSIONAL COUPLE in Belmont wants a warm, loving person to babysit for a one year old daughter 2 to 3 days a week. 484-3221. 8.22-9.5

EXPERIENCED SITTER needed for year old twins in my home. Various hours of day and occasional weekend nights. Own transportation preferred. Washington School area, Winchester. 729-9436. 8.22-9.5

WANTED BABYSITTER for kindergartner near Wyman School, Winchester starting September. Call 729-8259 after 6, weekdays. 8.22-9.5

LINCOLN SCHOOL district, Winchester. Need someone to supervise 2 children time release days. 729-8716. 8.22-9.5

WORKING MOTHERS, Experienced mother available for sitting in my home days. Peirce School Area, Arlington. 648-4475. 8.22-9.5

DAY CARE Former teacher will care for your child in her home, Monday thru Friday full days. For information call 729-4064. 8.22-9.5

MASSACHUSETTS STATE licensed babysitter will care for children of working mothers from 7 a.m. to 5 p.m., occasional nights. 935-0654. 8.22-9.5

INSTRUCTIONS

PIANO INSTRUCTIONS. Albert Horn Piano Studio. 30 years' experience. Keyboard harmony, 729-1987. 8.4tf

GUITAR LESSONS! Can be fun. Folk or Rock styles taught by professional musician. Reasonable rates. 648-7275. tf

EXPERIENCED PIANO Teacher with BM degree. Relocating in Arlington has openings for Fall enrollment. Piano and Theory at all levels. Call evenings after 6 p.m. 646-8114 or 272-3526. 8.22-9.5

ORGAN INSTRUCTION in your homes. Mondays and Tuesdays. Semi-Classics and Pops. Call 322-2427. 8.8-8.22

FRENCH LESSONS, German lessons by a French teacher. Call 729-6194. 8.8-8.22

PIANO LESSONS, experienced piano teacher, college degree in music. Children and adults. Call 729-6985. 8.15-8.29

BALLET INSTRUCTIONS: Ktistin's School of Ballet Arts of Belmont. Classes start Sept. 9. For registration, call 484-4592 or 489-0440 now. 8.22-9.5

LOST AND FOUND

LOST, SMALL white female calico with spots down back, ring tailed. Thesda St. vicinity, Arlington. Miss her bunches! 646-3821. 8.8-8.22

LOST; BABY STROLLER at Town Yard, last Wednesday. Call 648-3791. 8.8-8.22

LOST; TAN color cat with pure beige paws, lost vicinity East Arlington, Mass. Avenue. 643-1926. 8.8-8.22

LOST; SUNDAY, Irish Setter, vicinity of N. Cambridge, on medication. Reward offered. Call 492-4698. 8.15-8.29

LOST; YELLOW motorcycle helmet on August 7. Reward. 648-2721. 8.15-8.29

FOUND; ON Mass. ave. between Wyman st. in Arlington on August 12. Light brown case. 643-7527. 8.22-9.5

FOUND; MALE Siamese cat in vicinity of St. James Church, Arlington. Has been in area some time. 643-8980. 8.22-9.5

LOST BLACK and white kitten, vicinity of 284 Highland Ave. Arl. Missing 2 weeks. Please notify 646-2067. 8.22-9.5

FOUND BAG of piano music at Manchester Field. Call 729-1190. 8.22-9.5

LOST; DOG Black, 10 month old, Newfoundland female dog, white star on chest, answers to name of Snowball. Call 729-4100 or 391-5555. 8.22-9.5

CARPENTRY

CARPENTRY WORK of all types. Will do repairs and new work at reasonable rates. No job too small. Insured. John McCadden, 643-4341. 7.13tf

CARPENTRY WORK Porches and additions. Replace doors and windows. Also custom-built cabinets. Reasonable. Call 648-1133. 4.21tf

CERAMIC TILE. Complete remodeling of bathrooms, quality workmanship. Mud job or sheet rock. Very reasonable prices. 648-6512. 3.7-tf

MINOR CARPENTRY and odd jobs. Reasonable rates. Richard Carr, 646-9778. 5.2-TF

CARPENTRY WORK OF ALL KINDS. Very reasonable prices. Also remodeling bathrooms (mud job or sheet rock). Custom make Formica kitchens. Call 648-6512. 5.2-TF

CARPENTRY, REMODELING, ceramic tile, general repair work. No job too small. Porches, decks, additions, bathrooms, kitchens, counter tops, playrooms, painting, roofing, etc. Free estimates. 861-8883; 862-7124. 6.27tf

PORCHES, DECKS, kitchens, finished attics and basements. Window and door installations. Heavy carpentry and renovating. Call Tom 484-1148. 7.4tf

People start pollution. People can stop it.

CARS FOR SALE

1965 OLDS convertible. Power steering, power brakes, radio, heater. 65,000 original miles. $250. 646-1539. 8.8-8.22

1973 FORD, Galaxie 500, 4 door, power steering, power brakes, 15 mpg, low mileage, excellent condition. $2495. 729-8299. 8.8-8.22

1972 TOYOTA Mark II. 5 door station wagon, a cream puff. Low mileage, radio, air condition. 5 new tires. $2,500. Below book value. 648-4032. 8.8-8.22

1967 FORD Fairlane Wagon, good running condition, needs some work. $350. or best offer. Call 643-5630 evenings. 8.8-8.22

1964 OLDSMOBILE 88. Small V-8 engine, 4 door sedan, automatic, power steering, good condition, 250. 643-1433 after 6 p.m. 8.8-8.22

1967 MERCURY Park Lane, 4 door hard top, 8 cylinder, 410. Four on floor, radio, vinyl interior, xcellent condition. Call 646-7922 between 6 & 9 p.m. only. 8.15-8.29

1965 GTO 389 engine, Hurst transmission, damaged right side. Asking $300. Call 643-8522 evenings. 8.15-8.29

TRIUMPH SPITFIRE, 1971, signal red color, good condition, moving to Florida, must sacrifice, $1,350. Firm. 643-9496. 8.15-8.29

1972 FORD RANCHERO, power steering, automatic, midnight blue, asking $2300. 643-7659. 8.15-8.29

1966 OLDS 88 convertible, immaculate, only 66,000 miles, One owner. Asking $500. or best. 648-5342. 8.15-8.29

1969 DODGE Charger. Air conditioned, tape deck, alarm system. Fully powered, no body rot. Excellent condition. $1400. 648-2429 8.15-8.29

1966 CHEVELLE, 327 high performance, 4 speed, black with crater wheels. Best offer over $700. 648-1143. 8.15-8.29

1970 4 door Buick LeSabra, 54,000 miles, very good condition. $1,500, or best offer. 646-3805 8.15-8.29

CONVERTIBLE FALCON 1964, good for fixing up or parts. Firm $175. Call 729-1253 Friday evening. 8.15-8.29

1970 FORD, Galaxie 500, automatic transmission, power steering. Trailer package, $1250. Call 646-7897. 8.15-8.29

1972 TOYOTA Celica. Good condition. Asking $180. 944-2410. 8.22-9.5

1968 VOLKSWAGEN Fastback, new clutch, brakes, tires, 25-30 MPG. Excellent condition. Call 646-9561 after 6 p.m. 8.22-9.5

1973 VEGA Hatchback. Tip top condition. 17,000 miles. Auto. R&H. 1825. Please call 646-3767. After 5 p.m. 8.22-9.5

1970 TRIUMPH Spitfire- Radials, AM FM radio- Toneau cover-Excellent mileage-641-0443 (keep trying). 8.22-9.5

CHRYSLER-383 engine-1959 sedan, $100. Call 643-5810. 8.22-9.5

1970 BUICK Electra - 4 door, power steering, power brakes- air- good condition-$1800-648-3419. 8.22-9.5

PONTIAC EXECUTIVE, 1969, 61,000 miles. PB, PS. Ac. Radio. New tires. Good condition, $1000 or best offer. 646-0965. 8.22-9.5

1968 VW Fastback. Needs work. Best offer. 643-8711. 8.22-9.5

1970 TRIUMPH Spitfire. New top, good mileage. Excellent condition. Asking $1295. 648-7479 days, or evenings, 899-8432. 8.22-9.5

1963 FALCON 6 cylinder, has sticker, $100 quick sale. 666-0225. Automatic. Four door. 8.22-9.5

1967 CRYSLER, 300. Looks and runs good. $500. or best offer. 648-5669. 8.22-9.5

1973 TOYOTA, Mark IV. 2 door, automatic, power steering, AM-FM, air conditioning, clock, 23 m.p.g. Excellent condition. $3195. 643-3903. 8.22-9.5

MUST SELL 1966 Chevrolet Belair. 6 cylinder. New brakes. Any resonable offer. Call after 6 p.m. 643-4233. 8.22-9.5

1972 MAVERICK perfect condition. $1995. Call 646-2168 after 5:30. 8.22-9.5

SST HORNET, 6 cylinder, automatic transmission, radio, heater, good shape, $1150. Call 729-4645. 8.22-9.5

VOLVO 1969, 122 S, B-20 engine. Some features of 140 series. Body and mechanical conditon excellent. $1195 or best offer. 666-4910 Ext. 16, days, 593-9130 after 6 p.m. 8.22-9.5

1972 PORSCHE 914, blue, appearance group, new clutch, new brakes, new steel belted radials, best offer over $3650. 729-0431 after 6. 8.22-9.5

WORK WANTED

EXPERT SECRETARIAL services from my home. All fields. At your convenience. 729-3961. 4.5tf

EXPERT TYPING on IBM Selectric, elite and pica. All phases of technical typing. Manuscripts and theses, 29 years' technical experience. Can pick up and deliver. Call 648-1246. tf

EXPERIENCED SECRETARY will do typing at home. Takes shorthand. Familiar with technical and medical terminology. 729-8546. 3.28-tf

MALE NURSE, available for home care. Hours and wages arranged. References on request. Box 68, Nutting Lake, Mass. 01865. 8.8-8.22

EXPERIENCED SECRETARY available 2 full time days a week. Top in class. Business school graduate. 10 years experience. 935-1075. 8.8-8.22

HOUSE PORTRAITS for note paper, Christmas cards or other items of interest. Mary 729-7299. 8.15-8.29

PRACTICAL NURSE, private patient, excellent Doctors references. Call 884-6499 8.15-8.29

PET SITTING while you are on vacation. Need someone to feed and take your pet for a walk? If you live in Washington St., Winchester area your troubles are solved. Call John at 729-0606. 8.22-9.5

YARDS CLEANED out. Leaves raked and removed. Plan early for leaves. 729-4740. 8.22-9.5

KITCHEN FLOORS professionally washed, waxed using a synthetic wax, water proof, slip resistant, non-powdering, long lasting, washable, detergent and heel mark resistant, high gloss, excellent for linoleum, asphalt, rubber, vinyl and others, composition floors; weekly, bi-weekly and monthly. Free estimates; also available hotel style housekeeping service. Call Mr. Sears 646-3609. 8.22-tf

SERVICES

SMALL TRUCKING CO. Two trucks, will move furniture and appliances, clean out cellars and garages, rubbish and debris, pick up and delivery. Free est. 862-0198. tf

BUD McGEE'S Appliance Service. all brands - washers, dryers, dishwashers, disposals, air conditioning and refrigeration. Call 648-2177. tf

WHITE JUNK Co. Dealers in papers, magazines, scrap iron, copper, brass, lead, etc. 396-2556. 1.25tf

TREE CUTTING and Truck Services. Any tree job, also any moving jobs, rubbish removal, etc. Call for low estimates. 643-4219 or 646-1300. 2.28-T.F.

MASONRY UNLIMITED! Walks, steps, patios, brick and cement a specialty. Free estimates. Work guaranteed. 396-4854 or 395-5244. 3.14tf

TREE WORK, damaged trees repaired, removals. We'll get rid of brush piles. Reasonable rates. Firewood for sale. For an estimate call 935-4265 or 729-6269. 4.4tf

TV REPAIR—Color and black and white. Fast and reasonable. Wolf TV Service. Lic. No. 3002. 862-6041. 5.23tf

TRUCK SERVICES. Clean cellars, attics, garages. Move large appliances, tree cutting, tree removal, log splitting, cleaning up yards, clean gutters, snow plowing. 646-8853, 495-6380. 6.6tf

TILE WORK. All types of tiling done, including ceramic, rubber, asphalt, vinyl, and cork. 8 years experience. 729-5342. 6.6tf

LICENSED ELECTRICIAN. Better price! Better job! Free estimates. Guaranteed work. Call Tom Roome. 666-2334. 6.27tf

TREE WORK. Removals, pruning, trimming. No job too big or small. Firewood. 729-0678 or 273-0108. 7.4tf

SLATE ROOFER 14 years experience all work guaranteed. Free estimates. Douglas L. Raboin 666-5337. 7.4tf

BLANCHARD ELECTRIC. All phases of electrical work done with reasonable rates, and free estimates. Call John Blanchard, 935-1791. 6.20tf

HAVE TRUCK will do landscaping, clean cellars and attics, haul rubbish etc. Call after 5 p.m. 643-5473. tf

WOODEN ANTIQUES carefully repaired and restored, including turnings. Wood carving and touch-up refinishing. Philip Morse. 643-9850. 7.11tf

TREE WORK. Trees cut down, taken away. Trimming, pruning, mulching. Very reasonable rates. Free estimates. 862-0198. 7.11tf

BANISTERS, BALUSTERS. Chair spindles, and other wood turnings custom made. Philip Morse, 643-9850. tf

FIFTEEN YEAR old boy available weekdays to work around house. Phone 643-1064. 8.8-8.22

HIRE MY Van for low cost moving and other work. 729-5374. 8.8-8.22

GRASS CUT, hedges trimmed, windows cleaned, exterior painting, all conscientiously done by school teachers. Please call after 6 p.m. for free estimates. 851-4565; 272-4938. 8.8-8.22

PLASTERING, PATCHING, cement and masonary work. Painting inside. H.G. Craffey, 643-8865 evenings. 8.15-8.29

FURNITURE REPAIRED and refinished. Custom cabinets, kitchen remodeling, quality work. Reasonable prices. 547-3082 evenings. 8.15-8.29

LICENSED ELECTRICIAN-service increases a speciality. Remodeling, ranges, driers, air conditioners, etc. Brad, 646-3896. 8.15-8.29

SEAL COATING driveways. All work done by hand. John, 666-2755. 8.22-9.5

CHAIR CANNING at reasonable rates. Call 643-6643. tf

SHOP AT home and save. Complete national line of carpets to choose from. Guaranteed installation. Free estimates and measurements. Boston Carpet, 523-9798, 9:30 - 5 p.m. 8.22-9.5

NEED Extra money? Part time help, 2 mornings a week. 862-1142. 8.22-9.5

FULLER BRUSH customers — For service call Stratton School area, Mrs Donaldson 648-4475, Peirce School Mrs Thompson 646-1576, Dallin School, Mrs Ruggiero 646-2473. 8.22-9.5

SERVICES, I will clean out your attic, cellar etc. You name the deal. Call 729-7628. 8.22-9.5

MOVING and STORAGE
H.J. Erskine & Son, Inc.
Local and Long Distance
Packing and Crating
4 Linden Street Established 1891 729-0568

Richard J. Burke

Burke Forms New Firm

Richard J. Burke of Winchester has formed a new Boston based real estate firm specializing in commercial and industrial real estate. Called Boston Brokers of America, the firm has opened offices at 92 Water st., Boston.

Burke was most recently associated with Hunneman & Company Inc as a commercial broker in office and retail store leasing in Boston.

Formerly he was with Wm. H. Dolben & Sons where he was a commercial industrial broker. Prior to that he was a government realty specialist with General Services Administration in Boston.

He is an active Marine Corps Reservist. Currently he is the executive officer of Marine Air Support Squadron-6 at the Naval Air Station in South Weymouth holding the rank of major.

He was graduated from Boston College in 1960 with an AB degree in economics.

Real Estate Today

By Realtor A.R. DeVelis

Getting Started

Although 76 percent of newly married couples start out by living in rental housing (primarily apartments), some thought should be given to the other side of the coin - home ownership. Sometimes the solution is buying low-cost income property, a duplex for example. The down payment requirements is usually comparable to a single-family residence, but half the property is supplying income from rental, which helps in making the payments. Upkeeping is generally higher, and there are some added responsibilities of ownership.

In a few years, however, it may be possible to use both sides of the duplex for income and buy a single-family house. The income will probably pay for the duplex with some left over to apply against the house payments. At the same time, you will be building an estate for your family with no strain on the budget.

Before making your first housing decision, why not consult with a Realtor and have him show you some possibilities?

If you have any questions on this subject or on any other aspect of Real Estate, please feel free to call or drop in at **JAMES T. TREFREY, INC. REALTORS,** 27 Waterfield Road, Winchester - Tel. 729-6100.

County Fair In Westford Aug. 23-25

The Middlesex County 4-H Fair will be held in Westford on Aug. 23 from 12:30 p.m.-10 p.m.; Aug. 24 from 8 a.m.-10:30 p.m. and Aug. 25 from 1 p.m.-4:30 p.m.

There will be something for everyone from exhibits by 4-H members to horse shows, dairy cows, live poultry, chicken barbecue, live rabbits, country store, and the music of the Sacred Heart Band of Lowell.

Children 12 and under will be admitted free, when accompanied by parent. All others will pay admission. Plenty of free parking.

Fairgrounds are in Westford, off Route 27 in South Chelmsford and Route 110 in Westford. Signs will be posted.

Highview Condominium
SANDWICH CAPE COD

thinking condominium?

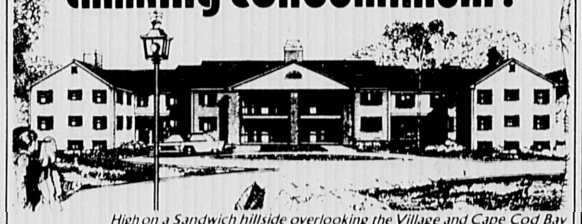

High on a Sandwich hillside overlooking the Village and Cape Cod Bay

think HIGHVIEW
the condominium

Inspect the furnished model
Relax awhile in the Club House
Observe the HIGHVIEW Way of Life
Imagine yourself living at HIGHVIEW - *really living.*

Club House
Large Indoor Pool
Luxurious Furnishings
Saunas
Lounge
Game/Card Room
Kitchen
Westinghouse Kitchen includes:
frost-free refrigerator/freezer
self-cleaning range
dishwasher
food waste disposer
Wall-to-Wall Carpeting
Balconies
Patios
Garage
Tennis Court
Overlooking Cape Cod Bay

Compare the ideal location...
the generous size rooms...
the realistic cost...
the complete amenities.

Driving to HIGHVIEW is as easy as 1, 2, 3:
1. Route 6 (Mid-Cape Highway) to Exit 2.
2. Route 130 toward Sandwich for ½ mile.
3. Left on Shawme Road.

—or contact:
Sea-Lake Corporation
RTE. 6A & TUPPER RD., SANDWICH, MA. 02563
(617) 888-2111

REALTOR MLS
Multiple Listing Service
Your Only Realtors In Winchester Offering MLS Service

TREFREY
Income Property--$59,900.

Winchester home plus income in residential area, convenient to town, trains, churches and schools. Owner's apartment, huge fireplace living room, formal dining room, kitchen, bath and four bedrooms, 2 car garage and parking. Additional six room rental income. Our Sole Exclusive — for further details please call —

MRS. FRED S. GILLEY, JR., President
ANTHONY R. DeVELIS, Vice President
DOROTHY OLDHAM, Executive Secretary
PETEY BIRCHALL, 729-3251, Sr. Broker
FRANK W. RUTTER 729-4677 MARY D. CLARK 729-0428
BEVERLY RYERSON 729-3311 ANN E. McLEOD 729-5469
JUNE P. FOSTER 646-8078

Trefrey
James T. Trefrey, Inc. REALTORS
27 Waterfield Road Winchester, Mass. 01890
Responsible Service in Residential Real Estate Sales "Since 1936" 729-6100

WINCHESTER

COLONIAL — 4 bedrooms, 2½ baths, 2 fireplaces, natural woodwork, 2-car garage, walk to transportation and center. Mid $50's.

VICTORIAN — 11 rooms, 2½ baths, 1st floor laundry, 2-car garage, convenient location. Asking $53,500.

SPLIT ENTRANCE RANCH. Like new, very large rooms, many extras. $63,900 **and** worth it!!

COLONIAL — 9 years young! 4 bedrooms, 2½ baths, den, playroom, central air conditioned, gas heat, 2-car garage. Executive area.

ALSO, many custom homes and mini-estates to $300,000.

WOBURN — TRY THIS FOR SIZE. ESTATE SALE. 4 bedroom Colonial, modern bath, new plumbing, excellent exterior and roof, room for garden. $24,000.

THE PORTER CO
REALTORS
ESTABLISHED 1931
33 THOMPSON ST.
729-7000
REALTOR
RICHARD H. MURPHY, REALTOR
Joseph Cause 729-8147 Joanne Gerould 729-0514
Peter Nannene 729-6116 Horace H. Ford 729-5887
Fred R. Hill 729-5150 Eleanor P. Hoag 729-6487
Sally A. Cause, Secretary
EXCLUSIVE WINCHESTER AGENTS FOR HOMERICA, INC.
&
NEW ENGLAND AREA CONSULTANTS, INC.

WINCHESTER

Unique stucco bungalow-ranch in tip-top condition. Living room with fireplace, formal dining room, 2 baths, 2 bedrooms, breakfast room or den, 2-car garage with electric doors, large private lot in country setting. $49,900.

SWANSON ASSOCIATES
REALTORS
40 Church Street, Winchester - 729-5299
24 hour telephone answering service
Wesley B. Swanson, GRI

Ruth Gray	729-0326	Meredythe Schober	648-0572
Betty Vallee	729-5046	Eleanor Bates	729-0319
Nancy Wood	729-3471		

Wonderful family home in great location with 5 bedrooms and all the charm and grace of the first quarter of this century! Offered in 50's. Please call ...

ANN BLACKHAM and COMPANY REALTORS
"Winchester's MLS Leader"
11 THOMPSON STREET, WINCHESTER
Telephone 729-1663

Ann Blackham, Mgr.	729-3459	Charles Hurley	729-3116
Bill Caci, Sales Mgr.	729-2994	Judith Lynch	729-7193
Nancy Hemmerich	729-8620	B. T. Marshall	729-5444
Dot Hickey	729-4326	Judie Muggia	729-1072

Colonial Charmer

This charming Center Entrance Colonial, designed and built by well-known architect is located in attractive neighborhood convenient to transportation and center. Featuring three bedrooms, 1½ baths, screened porch and fireplaced recreation room.
Price $45,900.

Bixby & Northrup
Leaders in Residential Sales
24 Thompson Street ... 729-4240
REALTOR
Richard H. Murphy, Realtor

Marilyn Simpson	729-4945	Dom Giacalone	729-3561
Patricia McCarthy	729-0273	Ann Bishop	334-5256
Virginia Cancelliere	729-1522		

Jeane M. Heileman, Secretary

Exclusive area member RELO - Intercity Relocation service world wide network of 660 REALTOR firms.

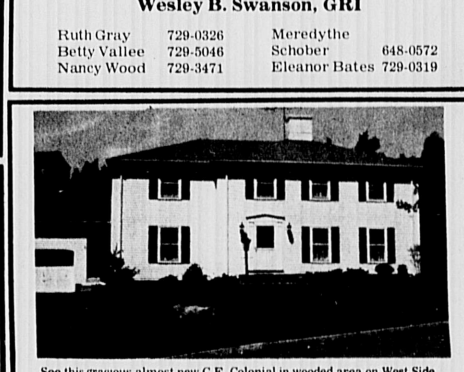

See this gracious almost new C.E. Colonial in wooded area on West Side. In addition to living room, formal dining room, country kitchen, is a large 1st floor fireplaced den, 4 large bedrooms, 2½ baths, family room, 2-car garage, many custom extras. $105,000.

Older Dutch Colonial, 4 bedrooms on 2nd, 2 on 3rd, near Mystic School and transportation. Asking $49,900.

MLS Exclusive. Colonial with possibilities, in residential section, near schools and shopping. ⅝ acre lot with fruit trees. $43,000.

WINCHESTER
Realty Co.
38 Church St.
729-7777
REALTOR
James J. Fitzgerald, Manager, 729-2550

Bobbi McNamara	729-4328	Mary Colclough	729-3909
Lillian Hutzenlaub	729-3297	John Doherty	729-7087
Stephanie Litchfield	729-7896	Ruth Emery	729-3106

Winchester With Burns

Beautifully sited in country privacy is perfection Custom Built Ranch featuring a 30' fireplaced living room, fireplaced family room, modern kitchen, pegged floors, high ceilings. Meticulously cared for inside and out. Owners exclusive Broker - Priced at $51,900.

Your inquiry warmly invited.

BURNS
ASSOCIATES, INC. REALTORS
729-8070
39 Thompson St. Winchester MA.

Tom Haley	729-1511	Ken Cullen	729-3232
Barbara Gray	729-8088	Nancy Warnock	Secretary
Al Kasarjian	729-3986	Ed Burns G.R.I.,	Realtor

BUY • SELL • RENT.....See Burns

Winchester

Nine room Center Entrance older Colonial - 2½ baths, eat-in kitchen, garage. Very convenient location. Immediate occupancy. Low 50's.

Rentals: Two bedroom house in center. $250. plus utilities.
Six room 2nd floor apartment, modern eat-in kitchen, laundry. Quiet area. $350. plus utilities.
Five room, 1½ bath apartment near center, $275. including heat. And, we have more.

All are available now or September 1st. Security deposit required.

Bowman Real Estate
729-2575 45 Church Street 729-3268

Teresa Heath	729-0047	Mim Nanry	438-0170
Louise Jobes	729-8296	Kay Ross	729-2437
Anna Harwood	729-1478	Jo Dingwell, Secretary	

Anne R. Wild, Realtor

Star
$7 A Year
729-8100

Enrolled

Patricia Ann Allen of 270 Cross st. has enrolled at the Katharine Gibbs School in Boston for the one-year secretarial program. She is a Winchester High School graduate.

G.R. NOWELL AND SON, INC.
MOVING AND STORAGE
SERVING MASS., MAINE, CONN., VT., N.H., R.I., & N.Y.
TEL. 729-1038
WINCHESTER
STORAGE MOVING

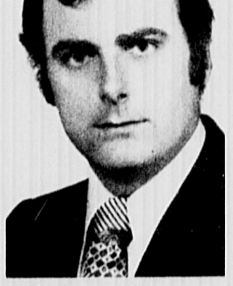

NAMED - James F. Maloney, 200 Swanton st. is named home office representative with the Boston group insurance sales and service office of the Paul Revere Life Insurance Co. He is a graduate of the University of Hartford.

Two Accepted For Bunker Hill

Andrew D. Guthrie III of 54 Everett ave. and Michael G. Slama of 179 Forest st. have been accepted for enrollment at Bunker Hill Community College, Charlestown.

Four Enrolled At Skidmore

Four Winchester young women are enrolled to begin studies at Skidmore College this fall.

They are: Jeanne M. Belden, daughter of Mr. and Mrs. Duane M. Belden of 50 Thornberry rd.; Kimberley A. Spencer, daughter of Mr. and Mrs. Earle F. Spencer Jr. of 26 Glen rd.; Elizabeth Tunnicliffe, daughter of Mr. and Mrs. William Tunnicliffe of 11 Orient st., and Lisa M. Vercollone, daughter of Mr. and Mrs. Roy L. Vercollone of 17A Ginn rd.

Four Named To Suffolk List

Four Winchester students attending Suffolk University have been named to the dean's list for the spring semester. They are:

Elizabeth Giuliano of 32 South Gateway, a junior in the College of Liberal Arts;

Sophomore Patricia Jennings of 49 Florence st., junior Charles Erbafina of 64 Church st., and senior Martin J. Benrimo of 597 Washington st., all in the College of Business Administration.

Dipping Net

Ronnie Fetterpane, his brother Richie and Charles Allerd look for fish in the Aberjona River Monday afternoon at Davidson Park. (Photo by Arthur MacDonnell)

Step Carefully

"Secret" drinking place of youths off Rangeley road used to be formal gardens. Now the area is ankle deep in beer cans and other trash.

B & M Names New President

Boston & Maine Corp. trustees Robert W. Meserve and Benjamin H. Lacy have announced the appointment of Alan G. Dustin, 45, as president and chief executive officer of the 1,400-mile railroad, subject to the approval of the U.S. District Court.

Dustin, who has served as executive vice-president of the B&M since 1973, succeeds the late Paul W. Cherington as president and chief executive officer.

Dustin will continue as chief operating officer, responsible for the administration of operating, mechanical, transportation, engineering and purchases and stores departments.

Previously he was executive vice-president of Bangor & Aroostook Railroad.

130 Pints Of Blood Collected

Winchester Hospital, in conjunction with the Winchester Chapter of the Red Cross, recently conducted a blood drive among its employees.

A goal of 100 pints of blood was set for the drive. Because of the large number of donors, this goal was surpassed by 30 pints.

Although the drive was limited to employees, many husbands and wives of employees also participated in the day-long activity.

Hospital administrator Reese E. James was among the first to give blood, along with assistant administrators Jack R. Hunter and Conrad Armstrong, pathologist Dr. George Evans and many members of the medical staff.

"The need for blood during the summer months is critical because many regular donors are away on vacation" a hospital spokesman said. "And traditionally, the accident rate increases during the summer months due to greater numbers of people traveling, children at play, and the many summer recreational activities."

Star $7 A Year 729-8100

Prices Are Going Up!

That's no secret...you read about it and see it every day. Even at L. F. CARTON's, you're going to have to pay a little more than you did a year ago...but not much more- If you buy now!

KELVINATOR
THE MEASURE OF QUALITY

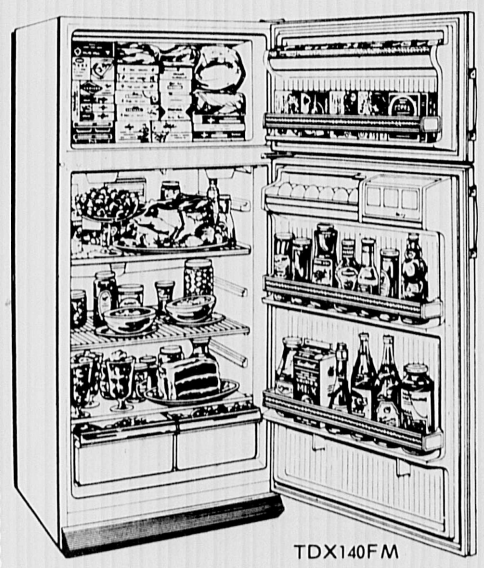

TDX140FM

BIG FAMILY SIZE
in only 28 inches
14 cu. ft.
REFRIGERATOR-FREEZER

NOW ONLY $265
L. F. CARTON, Inc.
11 Olympia Avenue Woburn, Mass.
(Former location of Bldg. 19½)
935-5250

Winchester Pastry Shop

Saturday's Surprise Specials
Pecan Rolls
Belmont Cheese Strips
Blueberry Cake

Our Tri-Pies are so good to eat
3 fruits in one - a feast complete

741 Main Street 729-9797
Hours: 7:30-6:00 Tues. Wed. Sat. Sun
7:30-8:00 Thurs. & Fri

The 5c Sundae

Buy one,
Get Another One
For Only 5c

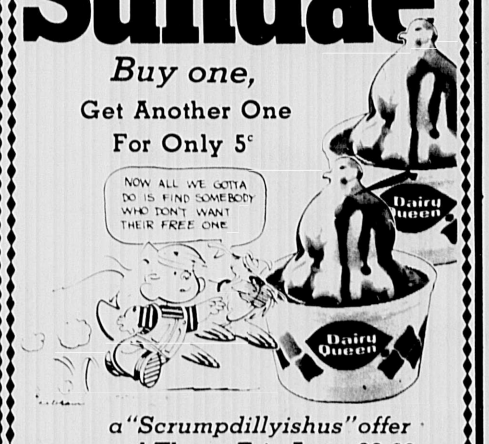

a "Scrumpdillyishus" offer good Thurs.-Fri., Aug. 22-23.

Sundaes are always "scrumpdillyishus" at DAIRY QUEEN* So we made 'em better the only way we knew how. By giving you one free with every one you buy. Any size. Any flavor. Rich chocolate ... golden butterscotch ... chunky pineapple ... you name it. Bring a big appetite or a friend to a participating DAIRY QUEEN and dig into the best deal in town.

Dairy Queen
"Let's all go to the DAIRY QUEEN"

117 Broadway In Arlington
154 Main St., In Medford

announcing
OLYMPIC'S
15th ANNUAL
"1 FOR 4"
PROMOTION

Now to Sept. 8

FREE!
Buy 4 gallons, get another free! Choose either of these great Olympic exterior finishes:

STAIN
For new wood or re-do, OLYMPIC STAIN is one of the most beautiful things you can do for wood. It lets the natural grain and texture show through while it penetrates for protection. And it never cracks, peels or blisters. Buy 4 gallons now, and we'll give you a 5th gallon free!

$8.75 gallon

OVERCOAT
OLYMPIC OVERCOAT is a new acrylic latex product in 18 colors for old painted surfaces and new hardboard. It covers like crazy—even light-over-dark, one coat is almost always enough! Overcoat also applies on damp surfaces. Act now, get a free gallon with a 4-gallon purchase!

$9.95 gallon

THE HOME CENTER
at
ARLINGTON COAL & LUMBER
41 PARK AVE. ARLINGTON HGTS.
643-8100
Open 8 a.m. to 5 p.m. Mon. - Fri.
8 a.m. to noon Sat. Yard open til 4:30
AMPLE FREE PARKING

PUBLIC LIBRARY
WINCHESTER, MASS.01890

THE WINCHESTER STAR

VOL. XCIV, NO. 1 | 36 Pages 3 Sections | Winchester, Mass., Thursday, August 29, 1974 | 20 cents

Fall Sports Preview . . .

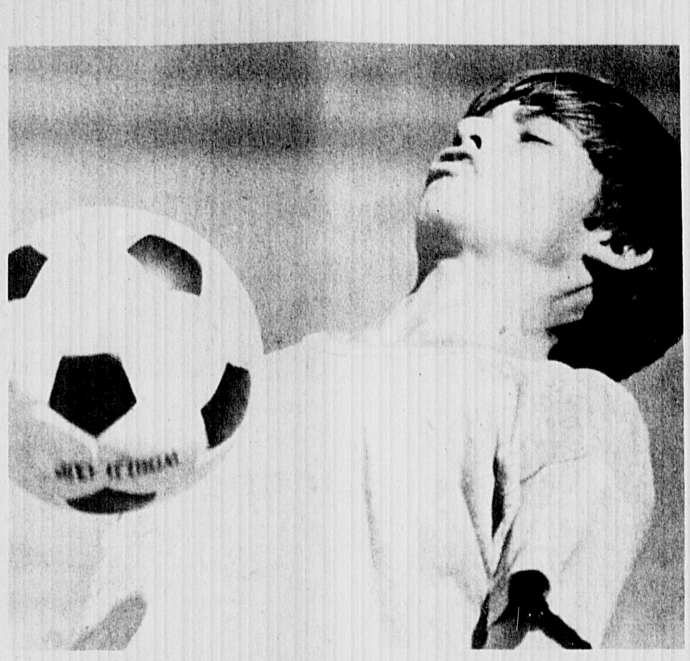

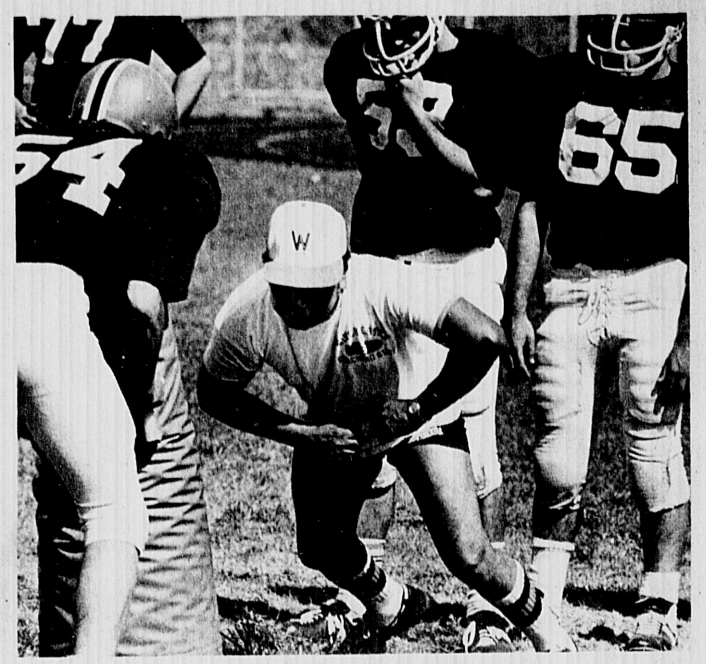

Practice for three sports has been underway this week. At the USA rink (left) youths go after puck at hockey school. John Mulvaney (center) does an off-the-chest drill in WHS soccer. Assistant coach Earl Johnson show how to block (right) during football practice session. (Staff Photos)

Charter Cmsn. Would Cut Number Of Elected Officials

Winchester's Charter Commission has taken a preliminary vote recommending the voters adopt a charter making several key town elected positions appointed.

The following presently elected positions the commission would eliminate or make appointed:

—Town clerk.
—The three town constables.
—The five library trustees.
—The five park commissioners.
—The treasurer-collector.
—The three commissioners of trust funds.
—The three Water & Sewer Board members.

The commission as a group has not yet voted whether to recommend the Park Commission be retained. It has, however, recommended that if Park be retained its members be appointed.

Nor has the commission yet discussed Water & Sewer Board retention.

Much of the commission's additional recommendations will depend on its stance on a public works department. If the board votes to recommend approval of such a department then it will likely recommend a strong town administrator over them.

If a weak administrator form of government is recommended then individual independent departments such as at present would result.

The commission has discussed the possibility from time to time of a parks and recreation department or a parks and building department. These possibilities could enter into the board's final recommendation.

The commission voted in the following way on the motions to make these positions elected:

—Selectmen: 7-0 yes.
—School Committee: 7-0.
—Assessors: 7-0.
—Cemetery Commission: 6-1.
—Board of Health: 4-3.
—Moderator: 7-0.
—Planning Board: 6-1.
—Representative to vocational school: 7-0.
—Winchester Housing Authority: 7-0.

The votes taken to have certain presently elected officials appointed were: Clerk, 7-0; constables, 7-0; library trustees, 4-3; park commissioners, 5-2; treasurer-collector, 5-2; commissioners of trust funds, 7-0; and Water & Sewer Board members, 6-1.

All the commission's votes so far will be reviewed later.

OTHER BUSINESS

In other business recently, the commission voted to withdraw its previous recommendation that town meeting members serve for four years. The board now recommends a term of three years.

It also voted to withdraw a section of the charter dealing with forfeiture of office for consistently absent town meeting members. This was withdrawn on the recommendation of the counsel, who suggested it be acted on by town meeting itself.

The commissioners expressed concern that such a forfeiture provision (removal from office of town meeting members) be applied fairly and not arbitrarily.

Consultant Michael Curran suggested forfeiture be a matter of town meeting by-law procedures.

Head Librarian Leila-Jane Robert appeared before the board recently to state that town boards and commissions, particularly the Board of Library Trustees, should be elected, not appointed.

Rep. Harrison Chadwick was also a recent guest of the commission. He said the first priority should be creation of a town manager form of government. Such a move "will start a chain of events I will go into later," he said.

His second priority is a reduction in the size of town meeting. Thirty-three members a precinct is too many, he said. With a smaller number, each member gets closer scrutiny at the polls, he said, adding that fewer TMs means more responsiveness.

Rep. Chadwick said six precincts are too few and seven or eight more logical divisions for the town.

Chadwick recommends that a town manager be appointed and be responsible for every appointed town employee except educational personnel in the schools. A town manager would need assistance from the selectmen in implementing policy, he said.

A public works department is a necessity, Chadwick said, with a town manager form. He would combine Park and Recreation into a single committee and place their duties into the DPW.

He also feels maintenance of school property should be in a DPW, but this should be done later through a by-law. If a DPW were working efficiently, the School Committee would want them to care for school grounds.

Rather than standing committees of the town meeting, Chadwick sees standing committees of the town to replace many existing boards and committees. These standing committees would have advisory responsibilities only, assisting the town manager and not competing with him.

A town manager would have control over the operations — personnel and equipment, construction and maintenance — of those departments. The standing committees would assist the town manager in preparation of the annual budget and stipulate priorities.

They would place articles in the warrant for the town meeting and hold public hearings before town meeting to answer the meeting's questions.

They would implement policy decisions of the meeting. "I see six or eight standing committees, unpaid, consisting of three members with one elected each year for a three-year term."

Chadwick feels the selectmen should make the appointments, however, if the standing committees were to be appointed. "Right now we have fractionated government and need central administration in a town manager," he said.

When asked why he doesn't favor standing committees of town meeting, Chadwick said it takes too much time, partisanship might come out and town meeting is legislative and shouldn't get into administrative and elective duties.

"Town meeting is different from the legislature," Chadwick said. "Town meeting is the purest form of government in existence. It is run by volunteer, non-partisan professionals who are on duty seven days a week, 24 hours a day. There is a real difference."

Other Chadwick recommendations:

—Five-member Board of Selectmen and five-member School Committee elected.

—Election of the following seven boards ("standing committees") of three members each serving three-year terms: cemetery, Water & Sewer, Library, Parks & Recreation, Health, Assessors and public works.

—Keep Planning Board five members, but change the term from five to three years..

—Keep moderator one-year, elected by the voters.

—If duties of town boards require cooperation, make them appointed; if they require independence, elect them.

—Chadwick is opposed to a recall provision in the charter. "I don't like to see town meeting act in a judicial capacity" (by ratifying the recall of an appointed official such as the comptroller).

Melrose Brothers Cut-up, Arlington Police Hold 2

Two Arlington teenagers have been charged with stabbing two Melrose youths last Wednesday night at midnight in a case investigated by the Winchester police.

Darren L. Madeiros, 19, and Robert J. Tighe, 18, both of Arlington have been charged by Arlington police with intent to murder and assault and battery with a dangerous weapon.

The incident occurred on Park Avenue Extension in Arlington just over the Winchester line.

The stabbed youths, brothers, were taken to Winchester Hospital. One, 16, was released after treatment. The other, 18, remains there and is listed in good condition. He was transfered out of the intensive care unit on Tueseday.

The 18-year-old Melrose youth is recovering from a stab wound to the heart, according to the hospital. He had other injuries.

Winchester Police Officer Richard W. Beaton responded a week ago Wednesday shortly before midnight to a telephone call from the Salvucci home, 30 Ridge st.

Beaton said he met a group of youths there who told him two others had been stabbed. One was bleeding freom the side, another from the head, he said.

The youths told him they were at a drive-in in Medford and were on their way home when they got lost. There were five males and one female, all teenagers.

They stopped to ask directions from the two suspects and were given an obscenity in reply, Officer Beaton said the group told him. Someone in the car responded with an obscenity.

"Why don't you get out of the car and say that," one of the suspects reportedly said. The five males got out and a fight supposedly started between the two brothers and the suspects.

Beaton said the other youths told him both the suspects pulled knives six inches long and slashed both young men in the stomachs.

The others then began breaking it up and got back into the car with the brothers. One of the suspects then went over to the driver and slashed at him, the youths said. After slashing at him, he stabbed him two inches below the heart, Beaton reported.

One of the other youths took over the driving wheel and they started looking for help. They stopped three times for help then finally got response at the Salvucci house, Officer Beaton said.

The brother stabbed in the heart underwent emergency surgery at Winchester Hospital, receiving eight transfusions of blood. His younger brother had 10 stitches in the head to close a stab wound.

The youths gave detailed descriptions of their assailants to the police. Arlington police report that they "scoured the neighborhood" and as a result of the investigation a lawyer representing the suspects surrendered them in Third District Court in Cambridge last Friday.

The dangerous weapons were listed as a knife and some sort of club, perhaps a baton.

Star Deadlines

Deadlines for the next issue of The Star (Sept. 5) have been moved ahead because of the holiday Monday.

News deadline is Friday at 5 p.m. when possible. Classified and display advertising deadline is Tuesday at 4 p.m.

The office of The Winchester Star will be closed all day Labor Day.

★ *Police Report Many Breaks*

Page 3

Assistant WHS athletic coach John Pirani's dog Joshua sits under umbrella and watches high school practice sessions Monday at WHS playing fields. (Photo by Weiss)

Crack-Ups Seriously Hurt Two

Philip Lombardo, 32, of 25 Holton st. was seriously injured Sunday night when his car struck a tree on Forest street.

Winchester Hospital lists Lombardo, a Stoneham police officer, in "fair" condition with multiple injuries, among them fractures of both arms, fractured leg, fractured dislocated hip, pelvis and facial injuries.

Following the accident he told Winchester police he fell asleep at the wheel. He was en route to work at the time. He has been on the Stoneham force two months. He is a provisional officer there.

Police said it was difficult to remove the injured man from the automobile because the front seat had been forced forward and the dashboard crushed.

He is under intensive care at the hospital.

Leo J. Breton, 49, of Woburn was seriously injured last Thursday at 7 p.m. in front of 18 Cambridge st., near the Arlington line, when the car he was driving struck an Edison pole.

The pole was knocked over as a result. Breton is listed in "fair" condition at Winchester Hospital with multiple injuries. Among them are fractured ribs, dislocated shoulder, dislocated hip.

At a curve in the road another car reportedly passed too closely, forcing Breton off the road. The other car did not stop.

Hospital Power Hearing Sets Off Strong Charges

By Pauline Dishmon

A hearing conducted by the Department of Public Health, on whether or not Winchester Hospital should get permission to build a new power distribution room to provide for current and future electricity requirements was held last Thursday in the hospital dining room.

No matter how often Elaine Ullian, representative from the state, tried to keep the meeting on the subject matter, a few hospital neighbors insisted on talking about the hospital's earlier announced "master" expansion plan.

Leading protagonist was Elizabeth Henriques of 9 Orient st., identified as chairman of a citizens groups which through petition was responsible for the hearing.

Ms. Henriques charged the hospital administration did not keep its word in its promise after town meeting to immediately file a certificate of need requesting to go forward with expansion plans to provide for additional parking and improved medical services.

Reese James, hospital administrator, and Robert Kittridge of the hospital board of trustees, told Ms. Henriques she was incorrect.

They said the hospital administration and board promised to return real estate property to the open market and to file a letter of intent, which James said was done. Ms. Ullian verified the letter of intent is on file with the Department of Public Health.

She explained that the request for the power distribution room was originally submitted on an "emergency basis" but was removed from this status because the situation did not meet the definition. Ms. Ullian said an emergency "has to be a major disaster" such as a tornado, fire or earthquake with the hospital unable to function.

James began the presentation giving reasons for the request for an additional power distribution room which will cost $450,000.

A few years ago, he said, the hospital experienced electrical power problems. These were first thought to be with the utility company. Boston Edison was calledand they determined additional power lines were needed. Lines and an additional transformer were put in.

About a year ago, said James, additional problems were noted. Russell J. McIntyre, electrical consultant to the hopsital, was advised. McIntyre determined the hospital had gone beyond its capacity level and recommended the present electrical room be replaced.

Present at the meeting, McIntyre said an electrical room is where electrical power comes in from Boston Edison and then is distributed through the hospital.

A room of this sort should have space for growth, said James, who went on to run down changes in recent years which demand increased electrical use. Examples include hand-crank beds which have been replaced by electrical beds; monitoring equipment and surgical instruments which are now electrically operated; and television sets, which today's patients expect to find in each room.

Participating in the hearing presentation were Dr. John B. MacDonald, chairman of the department of radiology; Dr. William F. Hickey Jr., chairman of the department of surgery; and Dr. Joseph J. O'Connor, chairman of the department of medicine.

MacDonald said that in most hospitals which examine about 100 patients a day, as in Winchester, there are 8-10 X-ray rooms. "We are limited at Winchester. We need additional power...three to four more rooms." He said 10-15 years ago, changes in use of electrical equipment were not known.

(Hospital, Page 14)

Obituaries

Mark Percoco, Last Friday

Mark L. Percoco, 15, of 50 Holland st. died in Children's Hospital last Friday after a short illness.

The son of Louis A. and Joanne (Tofuri) Percoco, Mark would have been a sophomore at Winchester High School in September.

He leaves two sisters, Sue Ellen and Lu Anne, and one brother, Michael. He was the grandson of Mary E. and the late Angelo P. Tofuri of Winchester and Mrs. Mario Zeuli of Natick and D. J. Percoco of Cambridge.

The funeral was held at Lane Funeral Home, 760 Main st.,Tuesday with a funeral service at St. Mary's Church. Rev. Bernard Hoy officiated.

Burial was at Wildwood Cemetery.

Contributions in Mark's memory may be made to the Children's Hospital Medical Center, 300 Longwood ave., Brookline.

Richard Brooke, 16

Family Lived Here

Richard W. Brooke, 16, of Acton died Aug. 18 at Emerson Hospital in Concord as a result of injuries he received when the bicycle he was riding was struck by a car Aug. 15.

A junior at Acton-Boxborough Regional High School, he was the son of Richard W. and Jacqueline (Snook) Brooke, who lived in Winchester from 1948 to 1958.

He also leaves a brother, Robert W., and a sister, Sandra J. of Acton; his grandmother, Gladys (Pinson) Brooke of Ipswich; and grandparents Rev. John and Phyllis (Maxcy) Snook Jr. of Maynard; and his great-grandfather, John Snook Sr. of Arlington.

The youth was pulling out of a driveway in Littleton when a passing car struck the bicycle. There were no charges made. He was a member of the varsity hockey team and the junior varsity soccer squad.

Town Dump Permits Expire Aug. 31

Beginning Sept. 7 for five consecutive Saturdays from 7 a.m. to noon, Winchester residents will be able to renew their annual dump permits at the incinerator.

According to Michael Saraco, director of public health for Winchester, annual permits to residents expire on Aug. 31 of each year.

John J. Griffin

John J. Griffin, 60, of Peabody, father of John Griffin of Winchester, died last Thursday at New England Deaconess Hospital.

He was retired from Gillette Razor Co. in South Boston where he served in the research and development department for more than 30 years.

He was born in Lowell and lived in Peabody for the past 18 years.

Funeral mass was celebrated Saturday at St. Ann's Church, Peabody.

Besides his son, John, he leaves his wife, Rita J. (MacDonald); another son, James Griffin of Peabody, and two daughters, Mrs. Thomas Gagnon of Peabody and Mrs. Charles McDonald of Billerica.

He is also survived by two brothers, Jerome and Gerald Griffin, both of Malden, and eight grandchildren.

FEA Abandons Plans To Cancel Fuel Allocations

Congressman Torbert H. Macdonald of the Seventh District, chairman of the house subcommittee on power, reports the Federal Energy Administration has abandoned its previously announced plan to cancel the allocation program for residual fuel oil.

This reversal of FEA policy, which followed a private meeting between Cong. Macdonald and John C. Sawhill, FEA administrator, and a second meeting of the New England Congressional delegation with Sawhill, assures Massachusetts consumers of a supply of residual fuel oil for the coming winter. The heavy oil is used by utilities for generating electricity, and by schools, apartment houses and industry.

"I made the argument to Sawhill that his agency was acting hastily in proposing to end the allocation program in residual fuel oil, said Macdonald. "His original plan was to submit the deallocation proposal to Congress just before the recess, where the press of business would have made it impossible for the Congress to act—as the law requires—within five days," Congressman Madconald said.

"Continuation of the allocation program is essential if prices are to be maintained and a supply guaranteed.

The FEA is administering the Emergency Petroleum Allocation Act of 1973, which bears my name as author," said Macdonald. "That Act is designed to protect the independent marketer, who is so important to the consumers of Massachusetts," he said.

Classifieds

729-8100

Firefighters battle house fire on Grove street during height of last Friday's blaze. (Photo by Arthur MacDonnell)

New Law Cutting Hospital Expansions

A two-year-old Massachusetts law may have cut hospital expansions in the state by more than $40 million, but the ultimate benefit to consumers is being disputed, according to a report by UPI news service.

A certificate of need law became effective in June of 1972, the UPI report continues, forcing hospital administrators to win approval of the state's Public Health Department before proceeding with expansion or renovation.

The UPI report follows:

Human Services Secretary Peter C. Goldmark and other supporters of the law say it has had a "profound effect" in controlling rising health care costs. "In summary," said a spokesman for one health care group, "it has been a great step forward."

Not so, says Neil Chayet, an attorney who has represented many hospitals. The law "has added greatly to the cost of health care in the state," Chayet said.

Norman Girard, administrator of the Somerville Hospital, said delays caused by the law have upped the cost of a proposed project from $4.5 to $8.5 million.

"And the cost keeps going up $100,000 every month we're delayed," Girard said. "The law has hurt us in every possible way."

According to the latest statistics available from the Department of Public Health (DPH) hospitals had requested expansions of bed capacity totaling 463 as of Dec. 31, 1973.

The Public Health Council, utilizing the certificate of need law, cut those requests so that the overall capacity of the petitioning hospitals was not increased at all, but cut by 18.

According to those same DPH statistics the reductions cut operating and capital costs for the 23 hospitals by $33.9 million. DPH officials say subsequent council action has boosted the total over $40 million.

"The figures speak for themselves," Goldmark said. "That's what the law is all about." What it comes down to is how much the guy on the street is going to pay for medical or hospital construction.

"Some of the proposals before the council could have raised annual insurance premiums for one person by $100."

Goldmark and R. Hopkins Homeberg, a health expert from Boston University, say one purpose of the law is to force hospitals to switch emphasis from inpatient to outpatient care.

Homeberg, who also serves on the state board hearing appeals of council decisions, says, the construction cost figures are "phony." Certain components of medical costs may rise and perhaps they should, but the overall effect will be to bring costs under control."

Some council decisions have forced hospitals to cut down on their acute care beds and expand into other areas, including psychiatric or other specialized care facilities.

Those restrictions or conditions have aroused the ire of opponents of the law. "All of these supposedly good things cost more money," said Rep. Ralph E. Sirianni (D-Winthrop) who has unsuccessfully attempted to repeal the law.

David Kinser of the Massachusetts Hospital Association said he does not favor repeal of the law, but he is opposed to attempts by the council to place outside restrictions on hospitals planning to expand or renovate.

He said the Somerville Hospital case was a "classic example of an unfair restriction." The delays in the case, which was finally approved a month ago, resulted from DPH attempts to have the hospital buy out and take over the city's only other hospital.

Kinser says some control of hospital expansion is needed, "but if we're going to play the game, then we have to have rules."

He and other hospital officials said the existing DPH regulations need significant revision.

DPH officials say they are now revising those regulations.

But the council and hospital administrators haven't been alone in the dispute. During the past session the legislature reentered the controversy by ordering the council to issue certificates of need for two specific projects.

The council has refused and the cases are now pending in court. Homeberg says he is optimistic that the court will find the special bills unconstitutional.

"But if they don't," he concluded, "the floodgates will be open for every legislators' pet project and we'll have a tremendous problem."

Fire Damages Grove St. House

A large rambling wooden house on Grove street was extensively damaged in a bizarre two-alarm blaze last Friday.

Fire Chief I. Francis Amico, who at one point thought the house might be totally destroyed, credited his men with saving the 15-room structure. He said their quick action contained the blaze.

He said the fire started when a young man using a blow torch accidentally ignited a porch. Dana P. Cavanaugh, 23, was apparently using the blow torch to burn paint off a porch, the chief said, at the house at 15 Grove st.

The young man went inside for coffee and a few minutes later his mother smelled smoke. The house is owned and occupied by Mr. and Mrs. Robert Cavanaugh and family.

A box was struck at 10:50 a.m. When Chief Amico arrived at 10:56 a.m. he ordered a second alarm. The fire had spread from the porch up an outside wall at that point and was burning on the third floor.

Medford, Arlington, Woburn engines and Woburn rescue aided covering the town and at the scene.

At 11:32 a.m. a call for a brush fire came in from 27 Sunset rd. Woburn responded to that call.

Firefighters chopped holes in the roof of 15 Grove st. to expel the heat. Holes were also chopped in outside walls to release heat and smoke.

Neither the Fire Department nor the family could estimate damage.

Flames were brought under control about half an hour after firefighters arrived. They remained at the scene several hours cleaning up.

Coming Events

. . . will resume in the fall.

What's a FRAC?

BEST DEAL
ARLINGTON DATSUN
648-9300
22 MASS. AVE
AT THE CAMBRIDGE LINE

C&D'S
DOG GROOMING
Specializing in Terrier Poodle Clip.
All Breeds Welcomed
FREE Flea, Tick Bath with every grooming
Call 646-7646
729 Mass. Ave., Arl.
Open Tues. thru Sat.

ARLENE MOSLEY, R.N.
Electrologist and Instructor
Listed in "Who's Who"
Permanent Removal of Superfluous Hair
Men and Women
by Appointment Only
862-6664
789 Massachusetts Ave.
Lexington

RICHARD M. HINES
GENERAL INSURANCE
729-2210
1 Eaton Court

HALL RENTAL
At C.C.Club Raymond Place, Winchester. Prices reasonable 729-9845 days, 729-6477 evenings

Lane FUNERAL HOME
Local and Distant Service
Parking Facilities
729-2580
760 Main Street
Winchester

Robert J. Costello
Funeral Home
"Serving All Faiths"
117 Washington St.
Winchester
729-1730

RICHARD F. NORRIS
FENTON H. NORRIS...
NORRIS FUNERAL HOME
A Family Institution ...Dedicated to Personal Service and Thoughtful Care...
Completely air Conditioned
Est. 1877 by Kelley & Hawes
TELEPHONE 729-0035
ONE ELMWOOD AVE.
WINCHESTER MASS.
Opposite First Congregational Church

Locally Owned - Saved Money
Discount Oil
729-8160 • 729-8644
175 Gallon Minimum C.O.D.
Contact Policy and Burner Service
Johnson Fuel Co.
For Larger Tanks, Call For Discount Prices

YOU DO A LITTLE BETTER AT A SAVINGS BANK

5.47%	is the effective annual yield on our regular accounts that earn a guaranteed	5.25%
6.00%	is the effective annual yield on our 90 day notice accounts that earn a guaranteed	5.75%
6.81%	is the effective annual yield on our 1 - 2½ year term deposits that earn a guaranteed	6.50%
7.08%	is the effective annual yield on our 2½ - 4 year term deposits that earn a guaranteed	6.75%
7.90%	is the effective annual yield on our 4 - 5 year term deposits that earn a guaranteed	7.50%

Term deposits require a $1,000 minimum deposit. A penalty will be imposed where a depositor is allowed to withdraw all or part of a term deposit prior to maturity. Continuous compounding on all accounts. All deposits insured in full.

WINCHESTER SAVINGS BANK

26 Mt. Vernon St., Winchester, Mass., 01890 Phone 729-2130

LEHRER AND MADDEN INCORPORATED Insurance
John F. Doherty
38 Church Street
Wellesley 729-7080 Winchester
Claim Dept. 235-2500

WOODY'S
Manicures Only 1.00
with shampoo & wave.
Mondays & Tuesdays only by appointment.
Woody's Hairstyles
15 Mt. Vernon St.
729-3065
Now Open Mondays

Mahoney's Rocky Ledge
Phone 729-5900
Florist
FTD
Cambridge Street Winchester

TYPEWRITER SALES SERVICE
Featuring Smith Corona Electric & Manual Models
We repair all makes.
Work Guaranteed
Reasonable Rates.
STAR STATIONERY
729-6229

H.P. SMITH CO.
ROCK OF AGES
Authorized Dealer for this Area
Monuments
Entrust your Memorial to 90 years of experience"
238 Main Street
Stoneham 438-2232

Fabric Corner
Your Weekly Sale!
3 Big Days
Thurs., Fri., Sat.
Aug. 29, 30, 31

100 percent Cotton
Pin Wale Corduroy
$1.88 yd.
• 45" wide • Reg. $2.59 yd.

100 percent Polyester
Selected Group
Challis Gatsby Prints
$1.77 yd.
• Hand Washable • 45" wide

100 percent Cotton
Ribless Corduroy
$1.88 yd.
45" wide • Reg. $2.59 yd.

100 percent Cotton
Quilt Prints
$2.59 yd.
• 45" wide • Reg. $2.99 yd.

• Draperies and slipcovers custom made to your specifications. Free shop-at-home service.
• Scissors sharpened at $1.25 each; pinking shears at $1.75 each.
We accept Master Charge and BankAmericard.

Comfortably Air Conditioned
Fabric Corner
783 Mass. Avenue • Arlington, Mass. 02174 • Phone (617) 643-4040
Store Hrs. Mon. Fri. 9:30 a.m. 9 p.m., Sat. 9:30 a.m. 5:30 p.m.

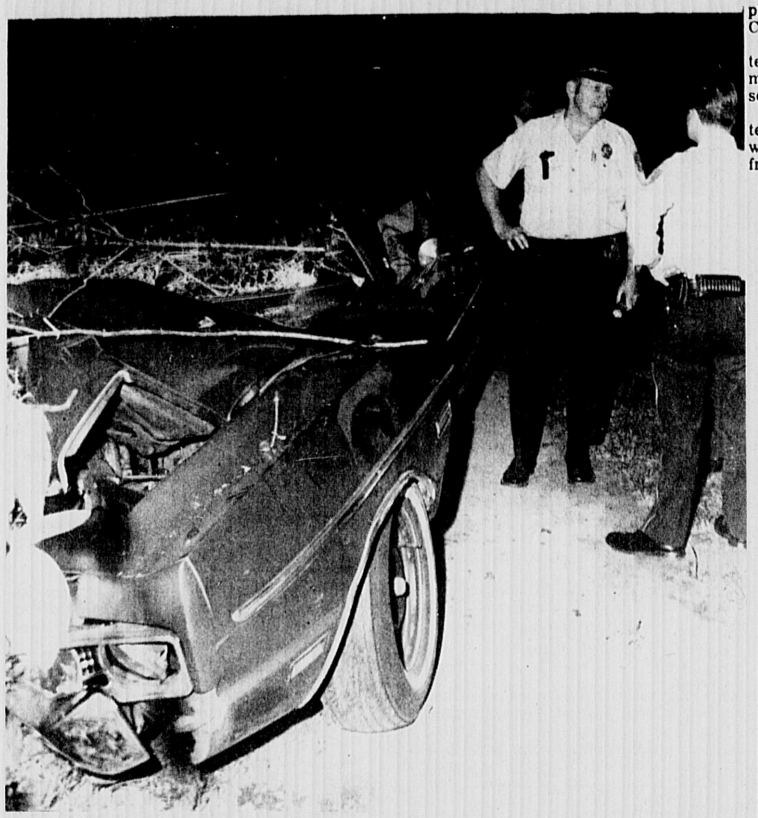

Philip Lombardo was seriously injured when car struck a tree late Sunday night at curve on Forest st. (Photo by Dick Kelley)

Police Check House Breaks

Winchester police in the last week have investigated nine breaks. In the previous week they investigated 11 breaks.

This weeks week's locations:

19 Dennett rd., 8 Willowdale rd., 18 Madison ave., St. Mary's rectory, Christopher Columbus Hall on Raymond place, 5 Sussex rd., 97 Arlington st., 2 Clearwater rd., 110 Church st.

As in the other cases, small items such as television sets, jewelry and silverware were missing, usually during the occupant's absence.

At St. Mary's rectory on Washington st. a television set and food from the refrigerator were taken. A color television set was taken from the Columbus Club.

Parker Lane Winn at 957 Main st. reported a shed in the rear vandalized. Boards were pulled off over the weekend but nothing apparently missing.

A car stolen in Woburn was found burned at Calvary Cemetery on Washington st. Sunday morning.

Somerville police Sunday at noon recovered a car stolen from the Parkview Apartments last Thursday.

An attempt was made to break into 437 Highland ave. last Friday, according to a police report.

A window was smashed at Wilson's Upholsterer's on Converse Place Saturday night.

The tires of four cars were slashed and the cars' antennas snapped off Sunday sometime before 12:35 a.m. at Wheaton Serivce Station on Cambridge st.

A car belonging to an employee of Wilson's Upholsterer's reported his Cadillac stolen last Thursday night from in front of the shop on Converse place.

A bullet hole was found in a kitchen window at 20 Symmes rd. The cellar was entered during the owner's absence, according to a report.

A car was reported stolen from the Parkview Apartments last Thursday night around 9:15 p.m. A white Mustang containing two men, one with long hair, was seen pulling behind the later missing car.

Bicycles have been reported stolen from 2 Holton st., 6 Stevens st., 36 Calumet rd., 16 Yale st. and 10 Dartmouth st., among other locations.

There were two accidents recently involving bicycle riders and automobiles. One was Tuesday on Canal st. and the other last week on Berkshire drive. In neither case did serious injury result.

A car was stolen from the Winchster Boat Club on Cambridge st. last Tuesdy before 5:30 p.m. It was recovered at 8:15 p.m. in Somerville.

Murphy Hopes To Unseat Macdonald

James J. Murphy of Melrose is hoping to unseat Congressman Torbert Macdonald who represents Winchester in Congress, as an independent candidate.

His nomination papers had been challenged regarding signatures, but the state Ballot Commission, after an investigation, rules Murphy's name will remain on the ballot.

The ruling followed a recent public hearing in which questions were raised over the signature petition submitted by Murphy's workers.

Murphy, a used car salesman, was legally certified by two members of the State Ballot Commission after the hearing. The third seat on the Commission is vacant.

Challenging the signatures were Paul Mello of Medford and Morris Bloomberg of Everett.

As an independent candidate, Murphy will bypass the Primary election

Carnival Helps Fight Disease

A neighborhood carnival, the proceeds of which will aid the fight against muscular dystrophy and related diseases, will be Saturday at 898 Main st. (corner of Canal street) from 10 a.m. to four p.m.

The carnival will feature a penny pitch game, candy guessing game, white elephant stand, food table and grownup's gallery. A badminton set donated by the Winchester Sports Shop will be raffled off.

Prizes of penny candy are provided by Topsy-Turvy.

Last year, in cooperation with Muscular Dystrophy Associations of America, thousands of carnivals were held by children across the country with over $1 million raised for research and patient service programs.

Meg Boyle is chairman, assisted by Janice Walker, co-chairman, Naomi, Kenny, Charlene and Karen Walker, Cindy Dee, Kate Slater, Kathy and Debby Flavin, Norman Ng, Becky Wankowicz, Anne Malloy, Bee Wilson, David Bement and John Baker and Lori and Paul Bement.

Reception Sunday For Mike Dukakis

The Mystic Valley Friends of Michael Dukakis is sponsoring a recerption in honor of the Democratic gubernatorial candidate to be held at 12 Mount Pleasant st. on Sunday from 7:30 until 10.

Refreshments will be served. The public may attend to meet the candidate.

Senior service line telephone hours are now Monday through Friday from 9 a.m. to 1 p.m. 729-2111.

for superb RUG CLEANING CALL Mouradian RUG GALLERIES 40 Church st. 729-0654 729-3668

FARM ENRICHED, SCREENED LOAM, $9 per yard delivered (3 yd. minimum).
FARM MANURE, $6 per yard delivered (4 yd. minimum). 8 yds. $45. FILL, $25 per truckload, horses boarded, $70 monthly.
WEISS FARM STONEHAM 438-0689

What's a FRAC?

FURNITURE REFINISHING

Paint and Varnish Removed From Wood and Metal
Hours: Mon.-Sat. 8:30-5 & Thurs. eve to 8 p.m.
Expert Refinishing
FURNITURE STRIPPING & REFINISHING
205 Concord Turnpike (Rte. 2)
Delivery Arranged
Cambridge—Phone 876-0472

ORIENTAL (BELLY) DANCING
is now being offered at the
Adrienne Miller Dance Studios
American Legion Hall, Mass. Ave., Arlington
Classes will be held on Wed. evenings Starting Sept. 10
To Register, Call Now
876-5970 Ans. Service
643-5028 Residence
Studio Offers Tap, Ballet, Jazz, Acrobatic and Ballroom

the Stoneham School of Ballet
RIK & DIANA KETSCHKE - Directors
5 CENTRAL SQUARE, STONEHAM, MASS.
CALL: 438-9829 or Res.: 595-3620
Opening September 9th
registration - Sept. 5 - 7 - 1:00 - 7:30 p.m.
Separate Classes for Children and Adults
Instruction specially suited to meet the needs of the individual; from those who wish simply to keep trim, to the professional, career-minded student.

PRICES ON THIS PAGE EFFECTIVE MONDAY THRU SATURDAY, AUGUST 26 TO AUGUST 31
CLOSED MON., SEPT. 2—LABOR DAY
Super Savings
JOHNNIES FOODMASTER SUPER MARKETS INC.
SWEET LIFE VEGETABLE SALE!
• FRENCH STYLE GREEN BEANS
• FRENCH STYLE WAX BEANS
CUT WAX BEANS • SLICED CARROTS
• WHOLE KERNEL CORN
YOUR CHOICE! 4 16 OZ. CANS $1
KING COLE VEGETABLE SALE!
• WHOLE CARROTS
• PEAS & CARROTS
• MIXED VEGETABLES
YOUR CHOICE! 5 16 OZ. CANS $1
WE RESERVE THE RIGHT TO LIMIT QUANTITIES
NOT RESPONSIBLE FOR TYPOGRAPHICAL ERRORS
SWEET LIFE APPLE SAUCE LARGE 35 oz. JAR 69¢
SWEET LIFE PEARS 2 16 oz. CANS 89¢
SWEETLIFE GRAPEFRUIT SECTIONS 3 16 oz. CANS $1
MADAM MANDARIN ORANGES 4 11 oz. CANS $1
STARKIST WHITE TUNA SOLID PACK 59¢ 7 oz. CAN
ARM & HAMMER LAUNDRY DETERGENT SAVE 20¢ 89¢ GIANT 70 oz.
Dairy-Fresh
KRAFT CHEEZ WHIZ 16 OZ JAR 89¢
KRAFT DELUXE WHITE or COLORED AMERICAN SLICES 8 OZ PKG 59¢
START YOUR COLLECTION TODAY!
YOU'LL WANT ALL 18! ONLY 89¢ EACH
McCall's COOKBOOK COLLECTION ON SALE THIS WEEK
VOLUME 3 PRACTICALLY COOKLESS COOK BOOK
ONLY 89¢
WITH PURCHASE OF VOLUME 1 COOKIE COLLECTION ONLY 89¢ YOU GET FREE COOKBOOK HOLDER AND INDEX BOOK
Fresh CHICKEN
U.S. GOV'T. INSPECTED

WHOLE • TWIN PACK 2½ to 3 lbs. Average 39¢ lb
CUT-UP, SPLIT OR QUARTERED . . . . . Fresh Chickens . . . . 45¢ lb
Fresh Chicken BREAST QUARTERS 49¢ lb
Fresh Chicken LEG QUARTERS 43¢ lb
BREASTS Fresh Chicken 79¢ lb
LEGS Fresh Chicken 69¢ lb
WINGS Fresh Chicken 49¢ lb
FRESH CHICKEN DRUMSTICKS . . . . . 79¢ LB.
FRESH CHICKEN THIGHS . . . . . 69¢ LB.
FRESH CHICKEN LIVERS . . . . . 59¢ LB.
FRESH CHICKEN GIBLETS . . . . . 49¢ LB.
FRESH CHICKEN NECK PORTION . . . . . FOR SOUPS . . . . . 19¢ LB.
FRESH PERDUE CHICKEN!
FRESH WHOLE CHICKENS 2½ to 3 lbs. Average 45¢ lb
FRESH ROASTING CHICKENS 3½ to 4 lbs. Average 49¢ lb.
ROTHMUND-AMERICAN BREAKFAST SAUSAGE PURE PORK $1.09 Lb.
ROTHMUND-DUTCHMAN SAUSAGE BLUE BOX $1.19 1-Lb. PKG.
ROTHMUND-CREMONA ITALIAN SAUSAGE $1.29 lb
ROTHMUND SAUSAGE MEAT PURE PORK 79¢ 1-Lb. PKG.
SERVICE DELI SPECIALS!
IMPORTED SLICED DANISH HAM 89¢ ½lb
IMPORTED SWISS CHEESE 69¢ ½lb
GENOA'S IMPORTED MORTADELLA $1.59 lb
GENOA'S PROVOLONE CHEESE $1.39 lb
HANDSCHUMACHER BOLOGNA 99¢ lb
AMERICAN FOUR VARIETIES COLD CUTS 89¢ lb
WEAVER CHICKEN BREAST ROLL 99¢ ½lb
JELLIED CORNED BEEF 59¢ ½lb
FRESH HOMEMADE COLE SLAW 39¢ lb
ITALIAN ROMAN SALAD 89¢ lb
SEAFOOD SPECIALS!
WHITE SHRIMP U.S. MEDIUM 99¢ lb
HADDOCK FILLETS Fancy Frozen $1.09 lb
HEAT 'N' SERVE FISH CAKES 6 FOR 39¢
HEAT 'N' SERVE STUFFED CLAMS 3 FOR 59¢
FRESHLY Ground Beef 99¢ lb
FRESH GROUND Lean Beef $1.09 lb
FRESH GROUND Extra Lean $1.19 lb
ARMOUR STAR BRAND SLICED BACON $1.19 1-LB PKG.
SKINLESS FRANKS 89¢ 1-LB PKG.
gem FAMOUS PRODUCTS
LEAN SMOKED SHOULDER . . SHORT SHANK . . 69¢ lb
BONELESS SMOKED DAISY ROLL LEAN $1.29 lb
MISS FANCY SMOKED SHOULDER . . EXTRA LEAN . . 79¢ lb
Child Mild SKINLESS FRANKS LB. PKG. 89¢
Columbia SKINLESS FRANKS LB. PKG. 85¢
Skinless BEEF FRANKS LB. PKG. 99¢
Gem DINNER FRANKS 12 oz. PKG. 89¢
Deli Brand Sliced BOLOGNA or MINCED HAM lb. 89¢
Deli Brand Sliced SALAMI LB. PKG. 99¢
BUSINESS IS BOOMING!!! MEAT CUTTERS WANTED
MUST HAVE RETAIL MEAT EXPERIENCE
TOP SALARY!
5 DAY WEEK — PAID VACATIONS — PAID HOLIDAYS — PAID SICK DAYS — PROFIT SHARING — LIFE INSURANCE — BLUE CROSS & B.S. PLEASE APPLY IN PERSON TO MAIN OFFICE
FOODMASTER SUPERMARKETS 47 BEACON ST., SOMERVILLE
NEPCO FAMOUS BRANDS!
Nepco Beef Burgers . . . 1½ lb pkg $1.79
Nepco Sliced Salami . . . 12 oz. pkg 99¢
Nepco Knockwurst . . . 1 lb pkg $1.19
Nepco Beef Franks . . . 1 lb pkg 99¢
Nepco Meat Franks . . . 12 oz. pkg 79¢
Nepco Sliced Bologna . . . 12 oz. pkg 89¢
COLONIAL BRANDS!
Colonial All-Variety Sliced Bologna . . . 99¢ lb
Colonial All-Variety Sliced Cold Cuts . . . 8 oz. Pkg 59¢
Colonial "By the Piece" Bologna . . . 79¢ lb
Colonial "By the Piece" Liverwurst . . . 69¢ lb
Colonial Texas Wieners . . . lb pkg 99¢
Colonial skinless Beef Franks . . . lb pkg 99¢
Colonial Tasty Ten Skinless Franks . . . lb pkg 89¢
47 BEACON ST., SOMERVILLE — Just outside Inman Sq., Camb. Open Mon. thru Sat. 9 A.M. to 9 P.M. DELIVERY SERVICE AVAILABLE — TELEPHONE 876-4370
497 HIGH ST., WEST MEDFORD — Across from St. Raphael's Church. Open Mon., Tues., Wed. 9 to 6, Thurs. & Fri. 9 to 9, Sat. 9 to 7. DELIVERY SERVICE AVAILABLE — TELEPHONE 488-9642
CLARENDON HILL, SOMERVILLE — Corner of Alewife Brook Parkway & Broadway. Open Mon. thru Sat. 9 to 9. DELIVERY SERVICE AVAILABLE — TELEPHONE 623-9037
730 BROADWAY, SOMERVILLE — At Ball Square. Open Mon., Tues., Wed., Sat. 9 to 6, Thurs. & Fri. 9 to 9. DELIVERY SERVICE AVAILABLE — TELEPHONE 623-9139
SALEM ST. AND THE FELLSWAY MEDFORD — Open Mon. thru Sat. 9 to 9 — TELEPHONE 395-9838

THE WINCHESTER STAR

Serving The Community For Over 94 Years

EDITORIALS

Stopping Stop & Shop?

There has been almost no public opposition expressed over the plans of Stop & Shop to construct a new supermarket and attached stores on 10 acres of land on Swanton street.

Selectman Arthur Dunbar has been the sole voice (and that muted) against the proposal. Dunbar suggests the supermarket complex might be harmful to the town because of its adverse effect on the center shopping area.

The center, Dunbar argues, has had it tough enough without adding competition from another part of town. That is one good argument why town officials should keep a wary eye on the proposal.

There are several others.

One is the complicated traffic pattern that will result from putting a complex of stores between two narrow crosstown streets — Swanton and Cross streets.

The idea is to have traffic enter and leave the stores from Swanton street and from River street. River street is a narrow street that leads into the wooded area from Cross street.

Traffic on both Swanton and Cross streets is now perilous. How much more can these streets take? A thorough review of the traffic problem should be undertaken by the supermarket chain and digested by town officials.

It's true that no zoning change is probably required. But officials through their licensing and other powers can exert pressure to influence developments like these.

They should insist that an exhaustive survey be undertaken, a survey that shows the projected traffic patterns in the area from the market.

Another area that should be watched carefully is an intrusion on wetlands. Massachusetts in the lasthalf a decade has been trying to keep developers off the wetlands in order to prevent floods.

Winchester's Conservation Commission has so far in the Stop & Shop case shown a diligence in protecting our wetlands. They should keep at it. The commission has announced its intention to insist on public hearings even before Stop & Shop submits its application for a permit to build.

The commission will have to determine the 10-year flood level for that. They think it's 30 30 feet above the level of the Aberjona at that point in the river's course.

Stop & Shop must not be permitted to build below that level, whether it's only a parking lot or not. It's true there would be little flood risk from a single parking lot but the precedent (a bad one) would be established. One parking lot might mean two and two mean three and such use of the wetlands would be a flood risk.

Another area town officials should be thinking about is the effect another supermarket will have on the other supermarkets in Winchester. It's true that the town is not in the business of protecting businesses from competition.

But to allow a supermarket to be built in one part of town and then see one close in another part would be folly. There are already too many existing vacant stores and lots in Winchester Center or close to the center.

Enough is enough. The town should think what's in the best interest of the town and not what's in the best interest of Stop & Shop or any single business. Many have long argued that the property overlooking Wedge Pond on which First National sits was an unsuitable use. Certainly few could disagree that it's not the best possible use.

Let's not repeat that error.

Let's also hope the neighborhood of the proposed supermarket is heard from. They can probably offer town officials valuable input.

Spinney And Recreation

The Recreation Committee meets tomorrow to consider whether Donald Spinney should remain as recreation director.

That is, the committee meets if they are able to muster a quorum. The board has had a slight problem in the last few months: Not being able to get enough of their members together at one time to constitute a legal meeting.

Some readers may see an irony in that fact: That a committee which can't even get its members together for their meetings should be considering replacing someone because of what they consider is inefficiency.

In fact, as this paper has been saying for some time, the Recreation Committee may if it chooses run the Recreation Department. But it hasn't seen fit to do so for some time, preferring to leave the operation of the department in the hands of the director and meeting on occasion to voice complaints about the job he has been doing.

The committee long ago had the option of giving Spinney some direction if they were displeased with the way he ran things. But they couldn't even get together long enough or often enough to make basic policy decisions let alone tell Spinney what he should be doing.

Last spring some of Recreation's members agreed to consider Spinney's position at this end-of-summer meeting. That's what Friday's meeting is all about.

But the members have no right to criticize Spinney's priorities because it was their prerogative to tell him what the priorities should have been.

The Recreation Department's running out of cash last winter and having to cancel the remaining few weeks of some winter programs was an administrative blunder that could have been avoided with some planning.

The summer programs have been well attended (record breaking, by some accounts) and have gone smoothly. The committee can have no complaints over them. And if they do they should ask themselves first what was wrong with them.

Maybe we should keep Don Spinney and fire most of the Recreation Committee.

Who They Are . . .

Winchester's Representatives

SENATORS
Edward M. Kennedy
Edward W. Brooke
JFK Building, Boston, Mass. 02203

CONGRESSMAN
(7th District)
Torbert H. Macdonald
2100-A JFK Building, Boston, Mass. 02203

STATE REPRESENTATIVE
Harrison Chadwick
23 Everett ave., Winchester 01890

STATE SENATOR
John W. Bullock
196 Jason st., Arlington 02174

COUNTY COMMISSIONERS
S. Lester Ralph, chairman
John L. Danehy
Paul E. Tsongas
Superior Court House
Third st., East Cambridge 02141

Goldenrod on a hillside stretches toward the sky, sprinkling the grass with bits of sun. (Photo by Arthur MacDonnell)

The Winchester Voter

LWV Examines New Housing

Winchester's three-year scrutiny of the housing needs of the elderly yielded 52 units of low-income housing and 62 units on the drawing board.

Other unmet needs include lack of suitable apartments for those whose income exceeds the "low-income" maximums set by the state and lack of nursing home facilities.

Community residences is a new category of housing for senior citizens.

This is a group-living arrangement which provides meals, housekeeping and janitorial services, companionship and supportive care without institutionalization.

Unlike nursing homes, medical care is not included, but for small groups of older people with mild physical or mental disabilities who need only the help of a "house parent," this provides an attractive alternative.

Community residences could serve the more than 81 per cent of elderly persons with some chronic disability, at any income level. Funding for the building for low-income elderly is available under Chapter 667, the same state legislation that provided for the Palmer Street project.

Constance Williams, Winchester resident and staff member of the state's Department of Community Affairs (DCA), explains that a community's first step in initiating such a home is to find a sponsoring group to work with the local housing authority. Although the housing authority would act as landlord, funds for supportive services must be provided by a private or public sponsoring group such as a church, medical facility or civic organization.

The sponsor, working with the housing authority, would define the nature and number of the occupants, the location of the project and would research sources of federal, state and private funds to help pay for meal and housekeeping services.

The cost of construction or renovation and repairs is subsidized under Chapter 667 of the General Laws. Rents charged by the housing authority to meet these expenses cannot exceed one-fourth of the resident's income. However, a corporation established to govern the residence could charge additional fees for services.

As a result of their housing study of last fall, the League of Women Voters supports the concept of community residences as a viable proposal to meet Winchester's housing needs.

Lewis Crampton, DCA commissioner, said in a recent report the DCA is working with local authorities and sponsors throughout the state to establish community residences. "Some are being established in large older homes no longer suited to today's smaller families and which are threatened economically. Othzrs are being constructed in residential areas needing improvement; still others are locating in congregate dwellings vacated by churches or nursing homes."

The Town of Winchester already owns several residences purchased in the late 1960's for possible school-expansion needs. Since schools do not need to be expanded, the houses might be used for other purposes.

In the DCA guidelines Crampton said, "The mutual benefits that accrue from finding new uses for old buildings and housing a segment of the population desperately in need has made for a high degree of satisfaction, personal involvement and civic pride."

Community commitment is the most vital ingredient in such a project. Winchester has proven itself capable of meeting the housing challenge twice; surely it can do so again.

The Winchester Voter

The "Voter" is a series prepared by the Winchester League of Women Voters on issues of interest to taxpayers and voters of the Town.

THE WINCHESTER STAR

Serving the Town for over 94 Years

C. PETER JORGENSEN Publisher
JASON W. DADE Assistant Publisher and Controller
ARTHUR MacDONNELL Managing Editor
PAULINE DISHMON Assistant Editor
RICHARD MEEHAN Advertising Director
LOUISE D. BURNHAM Production Manager
PETER J. CLANCY Advertising Manager
ARTHUR DE YOUNG Advertising Representative
ERIC WEISS Staff Photographer

NATIONAL EDITORIAL Blue Ribbon NEWSPAPER FOUNDATION 1972 1973

MEMBER OF THE SUBURBAN NEWSPAPERS OF AMERICA
NEW ENGLAND PRESS ASSOCIATION
MASSACHUSETTS PRESS ASSOCIATION
NATIONAL NEWSPAPER ASSOCIATION
Sustaining Member

Honored for General Excellence and Scholarship in Editorials by the Nieman Fellows of Harvard University and the New England Weekly Press Association, and the winner of the Herrick Editorial Award in the 1963 National Newspaper Contest of the National Editorial Association.

THE WINCHESTER STAR

Published every Thursday by the Winchester Star, Inc.

Star Building
3 Church Street Winchester, Mass. 01890
Telephone 729-8100

Second Class Postage Paid at Winchester, Massachusetts

Subscriptions left at your residence
One Year: $7.00 in advance
Single Copies: Twenty Cents

The Winchester Star assumes no financial responsibility for typographic errors in advertisements or copy but will publish without charge a correction in the next issue or republish any portion of an advertisement or article that is incorrect.

Member SUBURBAN NEWSPAPERS OF AMERICA

Arthur MacDonnell

Cemetery Commission: 'A Different Kind Of Hole'

The selectmen — all five of them — met in closed session for more than three hours Monday night with the town counsel following their regular weekly meeting.

The board has been quite decent lately about meeting in open session, so it came as a bit of a surprise to hear Chairman Jerry Giarrizzo explain that the board would now exclude the public.

"The public," by the way, is a phrase newspapers, including The Star, use to describe themselves. The public Monday night was Carol Mahoney of The Woburn Times and myself.

Anyway, Giarrizzo later told me the board members discussed their pending deposition in the Troop case. The selectmen are scheduled to testify today and tomorrow (place as of this writing still not decided) in the proceedings preceding trial.

Giarrizzo said Town Counsel Douglas Randall briefed the selectmen on the nature of depositions and the selectmen discussed the chain of events leading to the treasurer's leaving office.

The selectmen chairman said they discussed their complaints against Marguerite Troop: her failure to pay town withholding taxes, failure to invest certain town funds as expected of her office and failure to deposit some tax checks.

The statements from the five selectmen along with Troop's and Town Clerk Elsie Nelson's statements are due in court Sept. 9. Giarrizzo said the statements then become public.

It's not likely that the court trial will take place immediately, Giarrizzo said. He expects trial to take place after that.

★

I also asked the selectmen chairman about Stop & Shop's proposal for a supermarket and adjacent stores on Cross st. He noted there has been little opposition expressed over the proposal but said wait until the Conservation Commission's public hearing. If there is any opposition it could be expected to surface then.

Because no zoning change is required there may be no means to stop the construction of this complex. Giarrizzo thought one possible way might be a taxpayers suit brought under the "health, welfare and safety" clause of the environmental impact law.

Stop & Shop, meanwhile, remains a frustrating firm to get information out of. The person supposedly in charge of planning and engineering, Milton Kassner, will answer no questions, referring The Star to the public information office.

Anyone who has dealings with public relations offices knows how frustrating it is trying to find out anything more than "everything is going as expected."

It's difficult to get angry at the people who man (woman?) these offices because they are always so pleasant. But you don't really find out much because you ask them the questions and then they find out the answers and call you back. But a lot of your questions depend on their answers so it's like leaving the table half filled. There's still a hole there.

★

Stop & Shop did say they are developing a site plan now and will try to get it to the Conservation Commission in September. A site plan includes such things as the grading, topography and location of the building on the property. There are about 10 acres over there between Winchester Hospital's continuing care unit and the Aberjona River which Stop & Shop would locate in. Their complex of a supermarket, drugstore and four or five other stores would occupy about 1½ acres, the PR office said.

★

I commented in this column recently about horseshoe championships—a South African newsman called The Star for information on the games, which he said were being played in Winchester. (They weren't.)

Mrs. Roger A. (Sandy) Stillman, formerly of Winchester, now of New Hampshire, still reads The Star.

She sent me a clipping from the Concord Monitor detailing the horseshoe games held in early August in Keene, N.H.

One of the past tournament participants is helping coordinate the first trans-Atlantic match of jukskei at the tournament, according to the paper.

Jukskei (pronounced uk-si) is the South African version of horseshoes, the paper goes on. "Instead of pitching shoes at a steel peg from 40 feet, players (in South Africa) pitch four-pound hard-rubber jukskeis, which look like one-handled rolling pins, at a wooden peg from 52 feet."

I still don't know how the South African journalist got Winchester mixed up with Keene, N.H.

★

If you are as puzzled as I am over the list of town offices the Charter Commission is recommending be elected I am afraid you will have to remain puzzled at least about one.

I asked Chairman Clara Hewis why on earth the Cemetery Commission was remaining elected and not appointed. I think it should be combined with the other departments involved with outside work.

Hewis doesn't disagree. She stated the commission's point of view. "The Cemetery Department is digging a different kind of hole," is how she put the commissioners' arguments on not merging Cemetery with Highway and Water & Sewer and Park Departments.

She was speaking figuratively I guess. She explained that people will tend to leave money to a Cemetery Commission and they won't a public works department. Also, towns which have merged their cemetery departments with public works have later separated them.

I really wonder if that's true. And I also wonder about leaving money to a cemetery. What's the difference between a commission and a department? They're going to have to come up with a better argument than that if they want to get this new charter passed.

★

HIT AND RUN

Vandalism always seems worse this time of year. I wonder if it has anything to do with young people being bored?

As you walk around town you see clumps of teenagers gathered these days. They look almost as if they will be glad to see school start.

All the new magazines these days combined with all the older ones make magazine buying a chore. You almost need a magazine to tell you what magazines to buy.

"Vandalism And Littering Soars," headlined the Item in Wakefield one day last week.

I can't tell you how many times I've nearly gotten into accidents while driving and trying to fasten my seat belt

I almost got into an accident once by driving too close to a car in front in order to read something on the license plate. "Seat belts fastened?" asked the Ohio plate.

In the old days old people used to clip coupons and cash them at the bank. Now they cash coupons at the supermarket.

Last week I noted a "Saltmarsh" bumper sticker on the Cape. I've been told by half a dozen people that the place to see them (outside of Winchester) is Meredith, N.H., where there is apparently a colony of Winchester natives, among them Whip Saltmarsh.

Watching CBS News's obituary on Lindbergh I was struck by just how much better television does this sort of thing than newspapers. Sure you can read about Lindbergh's trip across the Atlantic. But there in front of your eyes on CBS is the hero waving as he boards the airplane.

It's funny how some people still think all of Nixon's troubles were the result of a hating press. As if Nixon's own mania had nothing to do with his downfall.

Bobby Renda of the community relations office at Winchester Hospital is looking for old pictures of the hospital. You can reach her there on Wednesdays and Thursdays.

I don't care how good the movie is. I absolutely refuse to see it if Elliot Gould is in it.

Did you ever see a character in an Ingmar Bergman movie laugh?

Aren't you tired of movie critics (pardon me, film critics) who sprinkle their reviews with foreign words?

When do you suppose Feiffer ceased to be funny?

Aren't you sick to death of hearing about condominiums?

Whatever happened to Marshall McLuhan?

The "underground" newspapers seem so hard up for news these years. They have become as dull as the Sunday papers.

The New York Times's first financial page last Saturday had nine stories: 1. Pan Am asking for a government loan of $10 million. 2. Grolier, Inc., net loss of $20.5 million. 3. Bank in Germany closing, fourth in two months. 4. Car sales return to slipping trend. 5. Stocks plunging 18.83 points. Three stories were unrelated to the economy and one was on sales of chain stores up 10.8 percent.

During the two-alarm fire last week on Cross street a B&M commuter train ran over a hose, tearing it. The Fire Department had notified the B&M tower it was laying hose over the tracks. But somehow a train got through.

Winchester has been remiss in applying for bicentennial funds. A lack of leadership has been blamed. It's too bad we didn't do something. Anything. But there just wasn't the interest in the town.

The tax bills you will be getting soon are for the next 12 months. You may pay them in two installments six months apart.

This is a hose run over by a train

Daniel Hicks

Hicks Named K & B Veep; Fish Still On

Daniel B. Hicks of San Francisco has been named president of Kaufman and Broad Homes, Inc., of Wellesley, the New England subsidiary of Kaufman and Broad, Inc., of Los Angeles.

Hicks comes to New England from the company's northern California division, where he was assistant division head. He has been associated with K&B for five years and has been in the housing business for the past 12 years.

He succeeds Robert W. Fish as president of Kaufman and Broad Homes, Inc.Fish, a corporate vice-president, has been given the responsibility of the Illinois division.

It has been learned, however, that Fish intends to keep on as head of the Winchester K&B program until that plan has been completed. "He feels a personal commitment to the (Winchester) program," a spokesman said.

K&B is planning on asking a special town meeting in October for a zoning change to permit a development of condominiums containing a number of elderly units along with single family homes.

What's Up!

Notice of meetings listed below, usually open to the public, are taken from the Town Hall bulletin board Wednesday mornings.

Friday, Aug. 30

Recreation Committee, Park Office, Town Hall, 5 p.m.

Tuesday, Sept. 3

Board of Selectmen, Town Hall, 7:30 p.m.
Board of Assessors, Town Hall, 7:30 p.m.

Monday, Sept. 9

Planning Board, basement, Town Hall, 8 p.m.

Tuesday, Sept. 10

Council on Aging, 161 Mystic Valley Pkwy, 1 p.m.

Nurses Keep Up With New Trends

Boston College School of Nursing has developed a continuing education course for registered nurses.

The course, with emphasis on new trends in health care, is entitled "Nursing - 70's Style." It will be offered at Boston College for six weeks beginning Sept. 16. Classes on campus will include lectures, discussions and films and will be held Monday and Tuesday at 9 a.m. to noon.

Political Advertisement

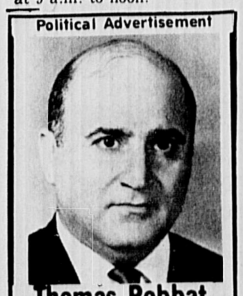

Thomas Robbat
225 Medford St. Somerville
for Governor's Council
World War II Veteran
Businessman
Vote Sept. 10 Primary Day
Francis Raymond 93 Grafton St. Arl

Letters To The Editor

Where Candidates Stand On Abortion

EDITOR OF THE STAR:

The two candidates for the Democratic nomination for governor in the Sept. 10 primary, Atty. Gen. Robert Quinn and former Rep. Michael Dukakis, have agreed to work for party unity by not attacking each other personaly. Instead, they claim they will simply state where they stand on issues, and the voters will have to make a judgmen..

This bodes well for the pro-life movement because both have stated their positions on the abortion issue. Bob Quinn will support a human life amendment to the U.S. Constitution; Mike Dukakis absolutely will not support such an amendment. It is clear to those who value life that Mike Dukakis should NOT be governor.

On the Republican side, we have Gov. Francis Sargent seeking reelection. By his veto of the abortion regulatory legislation recently he proved that he is not a friend of the unborn. His opponent Carroll Sheehan, however, has come out strongly against abortion. Again, the choice is clear.

Having a pro-life person in the governor's chair is a must. A pro-life governor can change the present anti-life sentiment which exists in the Department of Public Health, the body which has control of guidelines for operation of abortion clinics.

He can also make pro-life appointments, such as to the Commission on the Status of Women, which currently boasts that it has one pro-life member in its total membership of 40.

Since the lives of thousands of unborn children are at stake I urge all pro-life people, Democrats, Republicans and independents, to vote on Sept. 10. Independents can declare themselves; vote, then ask for a form to re-register as independents.

Mrs. Judy Miller
7 Verplast ave.

Letter Contained Incredible Errors

EDITOR OF THE STAR:

I'm writing regarding the incredible errors contained in Ms. Lenore Frazier's letter printed on Aug. 22 (Star).

I would like to describe what actually happens at a pro-life (club) chapter meeting. I preface this by stating that I am a member of the board of directors of Mass. Citizens for Life, co-chairman of the MCFL state's speakers bureau, principal speaker in the Seventh Congressional District and the chapter chairman of Woburn's MCFL chapter (or club, as Ms. Frazier would call it).

Meetings are held for information and education of new members. Bills in the State House and other political actions are the primary discussions usually.

We work on ways to solve our ever present money needs. Guest speakers are heard for special issues.

At any meeting every question is answered completely — with documentation.

Our most recent meeting in Winchester was held in the home of Mr. and Mrs. Jim Dobbins, 94 Church st. Among those present were Sen. Bullock, Atty. Margaret Mahoney and many other prominent people from Winchester.

You may be certain that no one is ever "escorted" from a meeting — pro-life or pro-abortion advocate.

I would urge readers of The Star to consider the possiblity that Ms. Frazier's comments concerning pro-life meetings are purposely erroneous. I believe her letter demonstrated her lack of credibility regarding the pro-life issue in toto.

Richard T. Allen
Woburn

EDITOR'S NOTE: The Star has now printed sufficient reader comment on the abortion issue to insure complete coverage of this important question. We invite our readers to submit letters on the many other issues of our times.

Make
Less
Noise

New Solutions To Old, Old Problems

EDITOR OF THE STAR:

Alternate daylight and standard time every other week; ignore all original holiday dates and have them on long weekends, have half on Friday, Saturday and Sunday and the other half on Saturday, Sunday and Monday; alternate the 55 miles per hour and no limit speed every other week; have traffic lights at every intersection; build parking lots larger so when they are cut 25 percent, people will have a place to park;

Have more No Parking, speed limit and one-way street signs for people to ignore; pass more laws for people to break at will; set the dogs loose and restrain the people; have a national strike week, not for more money and benefits but just to foul things up; how about a bankers' strike?

Find more uses for water until there isn't enough to drink; build more and bigger energy users before the energy is available.

Anyone wishing to run for public office should put his name in a hat, two names to be drawn - the first one to do the job and the second to see that he does it.

Walter F. Gurney
78 Hemingway st.

Wonderful Friends, Neighbors Thanked

EDITOR OF THE STAR:

I would like to take this opportunity to say thank you to all my wonderful friends and neighbors for their many kindnesses to me during my recent stay at the Winchester Hospital.

Their many beautiful flowers and cards and especially their prayers will always be cherished.

Mrs. Daniel (Elizabeth) O'Donnell
35 Palmer st.

Treasurer Investing Generated $500,000

EDITOR OF THE STAR:

After reading the recent articles in The Winchester Star regarding the former town treasurer I have become concerned that readers of The Star may have concluded that the treasurer had never invested available funds for the benefit of the town.

Since I have personally worked with the treasurer for many years as a municipal officer of the New England Merchants National Bank I know that considerable income has been generated through the treasurer's investments.

In 1970, when the town sold their major school bond issue, the treasurer, working with our bank, invested the funds to the extent permitted by law, and since that time these investments, together with the investment of a portion of the town's stabilization fund, have generated income of approximately $500,000 for the town.

The significance of these investments is increased when one realizes that for most of the period interest rates were in the 7-8 percent range versus the 11-12 percent range of today.

I am writing as a citizen of Winchester and not as an officer of our bank. I feel it is important for me to report facts which should correct the impression that The Star's articles may have unintentionally created in the minds of its readers.

Harry H. Baldwin, 3rd
25 Stowell rd.

Letters to the editor may be sent to 3 Church st., Winchester.

Writers are asked to submit their letters not later than 5 p.m. on Mondays and to limit their length to 250 words when possible.

Anonymous letters are not accepted for publication.

Great Bunch Of Boys Thanked

EDITOR OF THE STAR:

I would like to take this opportunity to offer my thanks to Roger Stillman and George Miller for giving me a start in coaching Youth Soccer; to Coach Gene Bouley, who was very helpful to me with instruction in soccer; to Father Bernard Hoy for his encouragement in my coaching CYO soccer teams and for his sponsorship of BAYS teams; to the Board of Park Commissioners and the men of that department who have been so cooperative; to the parents who gave their support to the soccer program, and to Editor Arthur MacDonnell, who has given soccer its publicity.

Most of all, my thanks to the boys who I've had the pleasure of working with during my coaching years. You are a great bunch and I'm going to miss the progress through your soccer years in Winchester.

Because I am soon to retire from Logan Airport, I have moved to the Town of Duxbury for retirement. Sorry I couldn't say goodbye to everyone.

John Duffy
11 Captain's Hill rd.
P. O. Box 1013
Duxbury, 02332

Alateens

Alateens, a group for teenagers who are children of alcoholics or who have other family members or friends with a drinking problem, meet Monday nights at 7:30 in the Forum Room of the First Congregational Church.

Working Elderly Will Gossip Less

TO THE EDITOR:

Our poor elderly — these are the folks I harp on as most are trying to live on Social Security. In fact when they get a check once a month and their bills amount to most of it, it takes some doing to make ends meet.

So why not some part-time work? Lots of them are able and reliable. The work would keep them busy so they wouldn't sit and gossip.

Gossiping to my way of thinking is a terrible thing because half of what the gossipers say they don't know what they are talking about.

The old saying, "if you can't say something nice, don't say anything," still goes. So if they work some, they don't leave time to talk.

The aged still need a program of hot meals. We hope someone will do something about this in the fall.

Thank you so much for printing these small pieces. They seem to interest most Winchester folks.

Louise Chase
40 Palmer st.

INCINERATOR NOTICE

THE WINCHESTER INCINERATOR
WILL BE CLOSED
ALL DAY MONDAY, SEPTEMBER 2, 1974
FOR THE HOLIDAY

BOARD OF SELECTMEN
By: Robert G. O'Brien
Superintendent of Streets

Beat the Inflation Habit

Les Staiti Coiffeurs, 558 Main St., is going to do its part to combat the inflation habit.

People of Winchester and surrounding communities, join our team to kick the inflation habit and help to return our communities to the good old days of living. Allow Les Staiti Coiffeurs to show you how to beat increased prices with our vastly reduced prices on all services.

Les Staiti Coiffeurs
Feature
for the Month of September
Perm Wave Special
$20.00 Value for $10.00
Includes Shampoo, set, cut, rinse

"We also do ear piercing"
Piercing complete with Studs $10.00

558 Main St., Winchester
Hrs. 9 a.m.-6 p.m. Mon.-Sat.
729-0765
729-7898

Baskin - Robbins
Ice Cream
2nd ANNIVERSARY SALE-A-BRATION
Thurs., Fri., Sat.,
Aug. 29, 30, 31 ONLY
Ice cream cone prices will be the same as they were in Aug. 1972.
Single Scoop 25¢
Double Scoop 45¢
Triple Scoop 65¢
BASKIN-ROBBINS ICE CREAM STORES 31
527 MAIN ST. WINCHESTER, MASS.
TEL. 729-7953

Added security for your Social Security

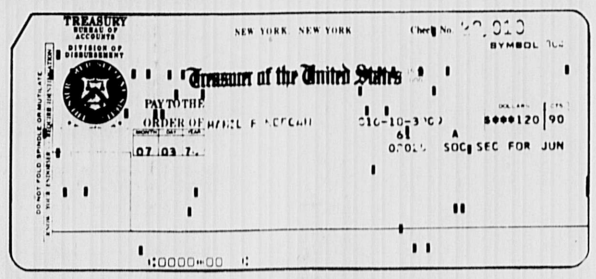

Avoid:

- Theft of checks or money
- Loss in the mail
- Unnecessary trips to the bank
- Change of address while on vacation or moving

Soon, you will be encouraged by the Social Security Administration and the Treasury Department to have your checks sent directly to us for deposit. Why wait any longer? Right now you can have this service at **no extra cost**, as thousands are doing already.

Drop by the bank and speak to one of our savings counselors. They will gladly explain this new service and help you complete the necessary forms to have these convenient deposits start as soon as you like.

WINCHESTER CO-OPERATIVE BANK Dial 729-3620

19 Church St., Winchester, Mass.

Another service from your Co-operative Bank

WINCHESTER THEATER
99¢ All Adult Seats
Now Playing
HELD OVER
2nd BIG WEEK
7 ACADEMY AWARDS
PAUL NEWMAN ROBERT REDFORD
ROBERT SHAW
A GEORGE ROY HILL FILM
THE STING
TECHNICOLOR® A UNIVERSAL PICTURE PG
Daily 8:55
Sat. 2:40-8:55
Sunday 4:10-8:15
—Plus—
WALTER MATTHAU
"CHARLEY VARRICK"
A UNIVERSAL PICTURE TECHNICOLOR® PANAVISION® PG
Daily 7 p.m.
Sun. 2:15 p.m.-6:20
FREE PARKING

GALS!
What's a Wallabee?
Take a 10-day walking test and see!

Clarks®
Wallabees by Clarks of England are the greatest things since feet. That's why Coward offers you 10 days to see and feel for yourself or your money back. Molded arch support and fabulous "Nature Form" last really hug the contour of your foot. Plantation crepe sole. Coward's been standing behind its shoes for over 100 years. Tan, black or white calf ... sand, navy, or brown suede. Sizes 5 to 10. Also available in men's sizes at $35.00
35.00
COMPLETE 76 GREAT FASHION FREE CATALOGUE ON REQUEST
COWARD
552 Main St., Winchester
Hours: 9:15 to 5:30, Friday to 9

RENTON'S MARKET
32 Church St. 729-4700
Specials Run Thursday, Friday, Saturday
AUGUST 29, 30, 31
Fresh Native Turkey 69¢ lb.
Heavy Steer Corned Beef 1.49 lb.
Bottom of Round
Child Mild Franks 89¢ lb.
● FISH DEPT. ●
Fresh Swordfish 2.59 lb.
● DAIRY COUNTER ●
Hood's Fresh Lemonade 49¢ ½ gal.
Hoods Sour Cream 75¢ pint
Philadelphia Cream Cheese 8 oz. pkg. 59¢
● FRUITS ● VEGETABLES
Fresh Native Corn 89¢ Doz.
Seedless Grapes 59¢ lb.
New Onions 2 lbs. for 29¢
SPECIALS RUN MONDAY, TUESDAY, & WEDNESDAY
SEPT. 3 & 4
Center Cut Pork Chops 1.39 lb.
CLOSED ALL DAY LABOR DAY SEPT. 2

Donna Lee Jackson Bride Of William James Syme

The First Congregational Church was the setting for the recent marriage of Donna Lee Jackson and William James Syme.

The bride is the daughter of Mr. and Mrs. Byron W. Jackson of 97 Arlington st. The bridegroom is the son of Mr. and Mrs. Gilbert Syme of Hanover.

The 7:00 p.m. double ring ceremony was performed by Rev. Walter B. Davis of the First Congregational Church. A reception followed in the Palmer-Tucker rooms of the parish house.

The bride was given in marriage by her father. She wore a white linen gown with Venice lace appliques on bodice and sleeves featuring an empire waist and wedding band neckline with a court train. She wore a full length matching lace mantilla and carried a bouquet of white roses, daisies, carnations and baby's breath.

Mrs. Lisa Williams of Lumberton, N.C. was matron of honor. She wore a mint green organza with an empire waist and trimmed with white lace. She carried a bouquet of pink daisies, carnations and baby's breath.

Bridesmaids were Karen Sorenson of Winchester and Doreen McLean of Medford. Dressed similarly to the honor attendant, they carried bouquets of pale pink daisies, carnations and baby's breath.

Donald Syme of Hanover, brother of the bridegroom, was best man. Ushers were Robert W. Jackson, brother of the bride, and Thomas Williams of Lumberton, N.C.

After a trip to Cape Cod the couple will live in North Quincy.

The bride is a graduate of Chandler School for Women. Her husband is a graduate of Franklin Institute.

Mrs. William James Syme

Three Youth Concerts Scheduled Saturdays

Again this fall Winchester students may purchase tickets to the youth concerts at Symphony Hall.

The Enrichment Committee of the Community School Association of Winchester is offering this opportunity to all students in grades five through nine.

The series of three concerts will be held on Saturday mornings Nov. 16, Feb. 8 and March 8 beginning at 11 a.m. and lasting approximately one hour. Buses will leave the Winchester High School parking lot at 10 a.m. and return at 1 p.m.

Youth concerts at Symphony Hall were founded in 1959 by Harry Ellis Dickson, violinist, of the Boston Symphony Orchestra to develop in young people an understanding and enjoyment of music.

Under his musical direction members of the Boston Symphony Orchestra will be heard in classical and contemporary music performed in the tradition-filled atmosphere of Symphony Hall.

Ticket orders must be completed by Sept. 14. Order forms will be distributed at all elementary schools and the two junior high schools soon after the opening of school.

For more information, including costs, contact Mrs. Daniel F. Fairbanks, town chairman, 9 Seneca rd.

70 Dealers Will Sell At Flea Market

Sept. 21 is only three weeks away and the Winchester Jaycee-ettes are in the final stages of preparing for their sixth annual flea market.

With a new location - parking lot across from Town Hall - it is expected that this year will be larger than last.

The flea market in each of the two previous years had to shut down early because of rain. There will be 70 dealers present with a variety of wares to sell. There will not be an admission charge.

All of the proceeds from the flea market go towards the Jaycee-ettes civic projects for the year. The Jaycee-ettes support regular monthly projects at Fernald School in Waltham as well as projects in Winchester such as Thanksgiving baskets and Christmas toys for the needy, a leadership award to the outstanding girl in the senior class (high school) and a donation to the Winchester Scholarship Fund.

This year the Jaycee-ettes held a babysitting school in conjunction with McCall Junior High School.

The Jaycee-ettes will have a white elephant table at thehflea market and would appreciate any donated items. For information please contact Mrs. Richard Norberg.

Medford LWV Holds Candidates' Night

Next Thursday at eight p.m. in the City Council chambers of the Medford City Hall, the Medford League of Women Voters will sponsor a candidate's night where voters may hear, meet and speak with state senate candidates for the Sept. 10 primary election.

Medford and Winchester are in the fourth Middlesex district.

Democratic candidates John W. Bullock, incumbent, of Arlington and Gene A. English of Woburn will be present. Independent candidates Helen T. Metris of Arlington and Arthur B. Spector of Winchester will also be present, though their names will not be on the ballot until Nov. 5.

Candidates for state representative from Medford will speak also.

Johansen Birth

Dr. and Mrs. William E. Johansen (Durney) of 15 Strattford rd. are parents of their third child, second son, Michael born Aug. 18 at Winchester Hospital. Grandparents are Mr. and Mrs. Charles A. Durney of Melrose and Dr. and Mrs. E. William Johansen of 61 Thornberry rd.

Star

$7 A Year

729-8100

Dance Spectrum
238 Mass. Ave. E. Arlington
• Creative Dance • Dance Fitness • Ballet
• Yoga • Modern Dance • Tap
Boys Girls Men Women
Pre-School Children Teens Adults
Director Carol Thompson
Registration Sept. 6 3-5 p.m. 7 10 a.m.-2 p.m. at studio
Purpose:
"The curriculum is designed to give the student a well-rounded and complete education in dance technique, appreciation, composition, notation, and music appreciation."
For brochure, visit studio or call 641-0061. Office hrs. Tues.-Fri. 10 a.m.-6 p.m. Sat. 10 a.m.-2 p.m. Closed Mondays.

ELECTROLUX
Authorized Factory Branch
SALES & SERVICE
Restore Your Equipment to Up-todate Condition
See Exciting New Models
Call 272-6080
Free Pick up and Delivery
288 Cambridge St. Rt. 3A
Burlington

THE KNIT SHOP
33 Thompson Street
729-1888
1/3 off
Crewel Kits
by
Bucilla.....Paragon.....Bernat
Nomis Sea 'n' Sand

TRAVEL
•Airline Tickets
•Cruises
•Escorted Tours
Winchester Travel Advisors
34 Church Street — 729-5410
Manager Barry Moore, Gloria Gustin, Donna Errico

SCOTTI & COMPANY, INC.
SAFE-GUARD INSURANCE AGENCY, INC.
FIRST PATRIOT REALTY CORP.
"Personalized, Professional Service"
ACCIDENTS HAPPEN
See us before they do!
7 Waterfield Rd. Phone (617) 729-6959 Winchester, Mass.

PROMPT AND PROFESSIONAL SERVICE
TELEVISION COLOR OR BLACK AND WHITE RADIOS STEREOS AND ALL PHONOGRAPHS FOR ALL MANUFACTURERS RCA ZENITH MOTOROLA SALES
Martin TELEVISION & APPLIANCES
Tel 935-1220

Fall is the best time to improve your lawn!
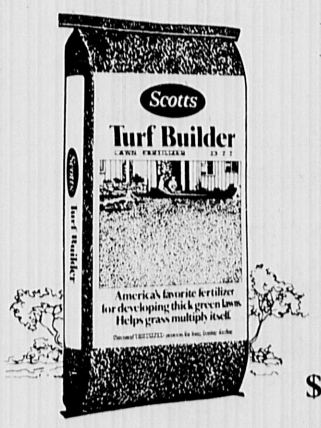

Every lawn needs feeding!
• Nitrogen-rich feeding prepares grass for winter's worst.
• Extends fall greening
• Stimulates early spring green-up
• Satisfaction guaranteed — or money back
Scotts. Turf Builder® SALE
$1 off 5,000 sq ft (19½ lbs) ~~7.95~~ 6.95
Comparable price off on larger sizes.
FELLS HARDWARE
654 Main St. Winchester

Reupholster Now!
★ PRE FALL SALE ★
SAVE 20-30%
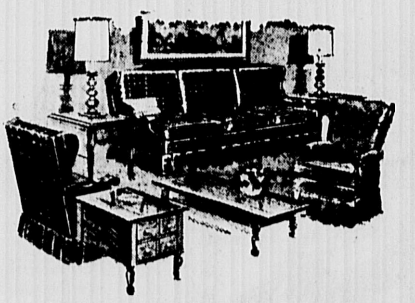
● Matelasses ● Textures ● Boucles ● Crushed Velvets ●
★ SHOP AT HOME SERVICE ★
● Reupholstering ● Slipcovers ● Draperies ● Barco Lounger Recliners
729-8060—729-8061—438-2110
(CALL 729-8060 FOR 24 HR. SERVICE)
BUDGET TERMS AVAILABLE
HOMESTEAD SHOPS
20 River Street, Winchester
Custom Upholstering Since 1918
Office and Factory Open 7 A.M. - 6 P.M

KEEP PACE!
Northeastern makes it easy for you!...
Whether you're training for a professional career, preparing to move up in your present job, or want to "try college on for size" without admission exams . . .
TAKE ADVANTAGE OF NORTHEASTERN UNIVERSITY'S PART-TIME PROGRAMS FOR ADULTS RIGHT IN YOUR OWN BACKYARD.
Have dinner with your family, drive leisurely to your nearby class, and be home at an early hour. Classes begin September 30. Register beforehand as follows:
BURLINGTON CAMPUS
Sept. 17 ..... noon-8:30 p.m.
Sept. 23-26 ..... 5:30-8:30 p.m.
Keep Pace Keep Learning
NORTHEASTERN UNIVERSITY
360 Huntington Avenue
Boston, Mass. — 02115
University College 437-2400 Lincoln College 437-2500

Miss Epstein, Paul Rigney Exchange Vows In New York

Barbara Lee Epstein became the bride of Paul Michael Rigney on Aug. 24. The noon rites were performed by New York State Supreme Justice Morris Slifkin in Tappan Hill, Tarrytown, N. Y. A reception followed.

The bride is the daughter of Mr. and Mrs. Nathan B. Epstein of Tarrytown, N.Y., The bridegroom is the son of Mr. and Mrs. Raymond I. Rigney of 8 Stowell rd.

The bride was given in marriage by her father. Her sister, Susan R. Epstein of New York City, was maid of honor.

Bridesmaids were sisters of the bridegroom, Susan Rigney of Winchester, and Maureen Rigney of Annapolis, Md.

Peter E. Rigney of Winchester was his brother's best man. Ushers included brothers James and Robert Rigney, both of Winchester.

After a wedding trip to Montego Bay, Jamaica, the couple will live in Watertown.

The bride holds a BS degree from the University of Massachusetts at Amherst and a master's degree from Tufts University. She is a nutritionist in Cambridge. She is a member of the Economic Opportunity Committee in Cambridge.

Her husband is a graduate of Winchester High School and the University of Massachusetts at Boston. He is attending graduate school at Northeastern University. He is employed by the Bureau of Personnel for the Commonwealth of Massachusetts.

Differential Staffing To Be Tried At Wyman School

Wyman School Principal John Carmilia recommended to the School Committee that differential staffing be tried at his school. This method calls for staffing three aides in place of one teacher, and will take place in grades 4-6, with five teachers and three aides participating.

While Winchester schools have used the differential staffing in open areas, this will be the first time aides have been used in self-contained classrooms.

Assistant Supt. Walter P. Gleason cited why institution of the plan would be beneficial to the school system: Different learning activities can take place simultaneously; teachers' professional capabilities can be put to more effective use; there is an increased adult to student ratio; and there is greater use of classroom space and learning materials.

Committee member Mary Pronski asked whether or not this method was more effective in motivating children. Gleason answered that enthusiasm for the "task at hand" is higher, but he does not have any information to indicate children perfom any differently on achievement tests.

After having seen it at a spring workshop of the Winchester Education Association, teachers welcome differential staffing in September, said Carmilia.

School Committee members inquired as to how the ratio of three aides to one teacher came about.

Henry Perry, superinteandent in charge of personnel, said the salaries of three aides just happened to equal the salary of one teacher. Member Robert Frank asked if there was any functional basis for choosing three aides and not four or two.

Chairman Stephen Parkhurst called for a close evaluation of aides' workload at the end of the year. Agreeing that the program should be evaluated at the end of the year, Supt. Willilam C. MacDonald further suggested getting input from teachers and parents. Recommendations will be made before differential staffing is reinstituted for the following year.

The School Committee approved institution of the program with the understanding that the program be evaluated at the end of the 1974-75 school year. Committee member Richard Pharo added, "Being experimentally inclined, I am eager to see implementation of the plan."

Into his second year as Wyman School principal, Carmilia said if he didn't think the differential staffing would work he would not ask for it. He said, now is a good time to try it since the caliber of the applicants is so high.

"Many of the candidates have degrees in elementary education and just want to work with children," he observed.

School Committee member Catherine Fallon said she hopes the aides become more than just pushers of paper.

Fallon was also concerned that these people might be overqualified for the para-professional positions they are accepting. MacDonald added, "I'd be disappointed if this was administered the following year on the sole criteria of the salaries of three aides equalling that of one teacher.

OTHER MATTERS

Dedication of the Manchester Field Stadium to retired football coach, Henry T. Knowlton, will take place at Winchester High School's first football game of the season on Oct. 5.

Frank Wants Check Of Records Policy

School Committee member Robert Frank proposed that the committee look into the regulation of student school records, "such that the records are put in a context in which certain items can be either removed or rectified."

He said that Dr. Howard Niblock, director of pupil services, has information in this regard to share with the committee.

Barbara Rigney

Reppucci Birth

Mr. and Mrs. Edward (Linda Knight) Reppucci of Everett announce the birth of their second child, a son, Richard George, born July 28.

Grandparents are Mr. and Mrs. Clarence E. Knight of Winchester and Mr. and Mrs. George Reppucci of Everett. Great-grandparents are Mr. and Mrs. George F. Deroo of Stoneham, formerly of Winchester. The baby's sister is Michelle, 3½ years old.

Susan Keefe Is Bride-Elect Of Paul Anderson

At a family dinner on Aug. 17 Mr. and Mrs. Leo J. Keefe Jr. of Andover announced the engagement of their daughter, Susan, to Paul N. Anderson 3rd, son of Mr. and Mrs. Paul N. Anderson Jr. of 11 Sheffield rd. west.

A 1971 graduate of Andover High School, Miss Keefe will enter her senior year at the University of Massachusetts in Amherst where she is majoring in special education. She is a member of the Iota Gamma Upsilon sorority.

Mr. Anderson was graduated from Phillips Academy, Andover, in 1971. He will enter his senior year at Harvard University where he is majoring in art history. He is a member of the Harvard varsity track team.

An early summer wedding is planned.

New Library Hours After Labor Day

Beginning after Labor Day, the Winchester Public Library will be open from 9:30 a.m. to 9 p.m., Monday through Friday.

Saturday openings will be 9:30-5:30 beginning Sept. 14.

The Junior Library will be open during the daytime hours 9:30 to 5:30.

Sunday openings from 1 p.m. to 5 p.m. are scheduled to begin Nov. 3 and to finish March 23. During this period the library will be closed Sunday when there is a Monday holiday to conserve fuel.

Williams Birth

Mr. and Mrs. James F. Williams (Mary Farnam) of Tewksbury are parents of their second child, first daughter, Kristina Mary, born Aug. 16 at Winchester Hospital. Grandparents are Mr. and Mrs. William P. Farnam of 8 Myrtle st. and Mr. and Mrs. Milton J. Williams of Dracut.

Friends of the Winchester Hospital preview plants at Mahoney's Rocky Ledge. The plants will be loaned for the Friends' annual ball, "Autumn Leaves," Oct. 19 at 9 p.m. at the Winchester Indoor Lawn Tennis Center. From left, Lillian Pearl, Claire Kenney, Pat Young and Jane Open, chairperson.

Micciche triplets, Christopher, Matthew and Frank, of 5 Amberwood dr., celebrate their third birthday last Saturday. On hand were their four brothers: Michael, Stephen, Jeffrey and Mark, plus many relatives and friends. The triplets are the grandchildren of Mr. and Mrs. Warren Stevens and Mr. and Mrs. Frank Micciche, all of Medford.

The Hearthstone

Carousels, Old As Crusades

By Elizabeth
Star Correspondent

Like the TV-advertised breakfast cereal that promises to "take you back," a carousel or merry-go-round ride is a nostalgia trip for most adults.

The lovingly restored three-row carousel located at the exciting and relatively undiscovered Heritage Plantation and Museum of Sandwich on Cape Cod is a sheer delight.

It revolves in a wing of the arts and crafts building located on the 76 acres of the Dexter Estate of rhododendron gardens and evergreen trees.

Heritage is a multi-building catch-all of Americana including antique firearms, vintage automobiles, a round Shaker barn, flags, lead soldiers, and a windmill. It is privately funded. A nominal charge will admit visitors to the museums and exquisitely manicured estate gardens.

The admission allows elders and youngster to ride the carousel which was built by Charles I. Looff in 1912. It toured New England and became part of a Fall River amusement park before it was restored and placed in its present home.

The sound of the band organ, which resembles a large orchestra, reminded me of my many childhood trips to amusement parks. Only the popcorn and cotton candy were missing.

The carousel hall also has on display a dozen handcarved animal figures from the same period, created before fibergalss, aluminum and carving machines created the figures and replaced skilled Old World carvers. A leaping deer, a frog footman from Alice in Wonderland, an ostrich, a rabbit, a leaping cat and running pig stimulate the imagination.

I've added some carousel facts to my collection of Americana esoterica. In this country, carousels turn counterclockwise, while in England they move in the same direction as a race course which is clockwise.

The first carousel licensed in this country in 1825 was called a "flying horse establishment" and was animal-powered.

Early carousels in 17th and 18th century Europe were powered by horse, dog and man-power, before the English applied steam power to their "roundabouts." Steam changed to electric power in the 1890's.

I was surprised to learn that the more recent history of carousels goes back to the Crusades and earlier. They derive from French, Moorish, and Italian military games played on horseback such as passing objects and spearing rings.

MIDDLESEX HANDYMAN
Home repairs and maintenance
"We get those little jobs done"
861-1190

Repair fences, railings, mail boxes, post lamps, screening, patio floors, porch flooring & steps, walks, lawn furniture.
Clean, oil, screen gutters.
Reinstall awnings.
Install roof heating (to stop winter roof ice damming-leaks).
Repair garage doors.
Window sash cords, window-door glass, door bells, light fixtures, wall switches, garbage disposers, dryer vents, leaky faucets, plugged drains.
SWIMMING POOLMAINTENANCE

Somerville's Newest
STEAK HOUSE
AT THE
WOODBRIDGE INN
—Summer Special—
CLAM BAKE only $5.95
Cup of broth, plenty of steamers, broiled tender whole lobster, corn on the cob. Served with drawn butter.
Announces A New House Specialty
"Beefeaters' Delight"
A HEFTY SERVING OF
Roast Choice Western Beef Au Jus Only $4.95
● STEAKS COOKED TO YOUR TASTE ●
REAL HUNGRY—14 Oz. Sirloin Steak $5.95
NOT SO HUNGRY—10 Oz. Sirloin Steak $4.95
Served with all the salad you can eat from our ELABORATE SALAD BAR along with a loaf of Piping Hot Bread and Potato
Function Rooms for Weddings, Banquets 10-200 people
27 COLLEGE AVE., (Near Davis Sq.) SOMERVILLE
666-1300

The
Harriet Hoctor
Winchester Ballet School
Mary Bigelow, Director
(24th Season)
Classes for Children, Teenagers, & Adults

Advanced Ballet & Pointe' Classes
Exercise Class for Adults
Mary Bigelow
REGISTRATION
September 4, 5, 9, 11 4:00 P.M. - 5:30 P.M.
573 Main St., Winchester (Corner of Mt. Vernon)
or telephone
729-9892 (Studio) Afternoons
321-8991 Mornings & Evenings
For Further Information Phone Either of the Above Numbers

for Guys and Gals.....
Levi's
Corduroys and Blue Jeans
• Flares
• Boot Legs
• Straight Legs
Waist Sizes 28 thru 38
All Leg Lengths

NEW! Student Size LEVI'S
Waist Sizes 26 to 30
Equivalent to Ages 12 to 20
LEVI'S Corduroy Shirts and Jackets
LEVI'S Denim Jackets
LEVI'S Work Shirts
OPEN
Mon. thru Sat. 9:30 till 5:30
Thurs Fri. Eves. till 9
Master Charge
BankAmericard
Chitel's Charge
Chitel's
of WINCHESTER
6 Mount Vernon St. 729-3070

Vocational Superintendent Gets Contract

John Connolly, superintendent-director of Northeast Metropolitan Regional Vocational High School, was granted a two year contract by the District School Committee last Thursday night following an hour-long executive session.

Everyone except the members themselves were excluded.

The original motion was for a three-year contract for Connolly, which had stirred up some opposition.

On an amendment to make it a two-year contract the vote was 8-2. Former Chairman Peter Rossetti of Saugus asked to be recorded as against the two-year contract.

The other negative vote was cast by Robert McCarthy of Chelsea, who did not ask to be recorded. Absent were Philip McAuliffe of Wakefield (his 15th wedding anniversary), and John Pacino of Reading (at a bazaar).

There was no announcement regarding any changes in Connolly's salary. McCarthy in open session, before the announcement of the two-year contract vote, told Chairman James Wallace of Winthrop that he did not want anything that was done in executive session announced except the vote.

Wakefield Daily Item

Give the world a little gift today.

Blood.

Charlene Walker and Scott Themo of Neighborhood Youth Corps put finishing touches on Manchester Field bench last Friday.

(Photo by Arthur MacDonnell)

Youth Corps Had 25 Working For The Town

By Pauline Dishmon

Twenty-five Winchester youths between 14 - 21 years of age worked for the Town of Winchester this summer through a federally funded program called Neighborhoob Youth Corps.

Under the Comprehensive Employment Training Act, according to Kevin Bowen, who was coordinator through the Winchester High School guidance department, 25 youths were paid $2 per hour for a maximum of 30 hours of performed work per week.

The work of the youths was in the offices of the Board of Health, the town clerk, and the comptroller; in the library, and with the recreation, highway, school, police, fire, and water and sewer departments.

Among the many jobs of the youths, many of whom told The Star that without the program they would have "just hung around all summer," were camp counselors, playground assistants, aides and clerical workers.

Bowen tells about one young man who put in 30 hours per week with the water and sewer department. "He was such a good worker," he said, that the department requested the youth get 10 extra hours work with pay.

Bowen said that Winchester has participated in a regional program of this sort but this is the first year the town has had its own program.

The average age of the youths was 15 to 16 and included boys and girls.

In addition to the money earned, the youths made friendships, gained self-confidence and received reinforcement through various contacts with personnel in the town agencies and other youths in the - corps.

Over a 2½-week period, after the program was in full swing, Bowen interviewed each participating youth. He said he assessed which were good sites for work and if there were problems he made adjustments. Likewise, he talked with employers. "The people in the town agencies have been especially cooperative.

"The kids learned a great deal about the outside world. They discovered the adult world is one of work, but is also a world that is childish," he said, indicating some of the youths were surprised to find there is a lot of "gossiping going on."

The youths made friendships among other members in the corps, said Bowen, who reports carrying notes for them from one department in town to another.

Most of the youths are presently in school, two are high school graduates, and one a drop-out who took the GED equivalency test and earned his diploma.

Scott Themo, 15, Debbie Walker, 17, Nancy MacMillan, 15, and Charlene Walker, 15, all were counselors at one of the Recreation Department's special education summer camps at Lincoln and Wyman schools.

Scott, who is saving his earnings for a college education toward a science-oriented career, said that over the seven-week period he "grew to like the work" and discovered that "retarded children are really no different than other children."

Debbie and Nancy enjoyed their jobs and indicate they expect to pursue careers that will have something to do with children. Debbie is leaning toward children's fashions while Nancy wants to be a special education teacher.

Charlene, who worked at the Wyman and Lincoln camps, said she "got to know kids who have disabilities and was able to learn how to help them."

Janice Walker, 14, and Carol MacMillan, 14, worked for the recreation department in the playground programs.

Janice worked under Mary Lou McDonough at Leonard Field. When Ms. McDonough was ill for three days, Janice was in charge and "liked the responsibility."

She said, "I like kids and some day I want to work with those who have problems due to developmental disabilities." At Leonard Field she played many a game of Monopoly, she said.

Janice worked in a similar camp in Medford last year on a voluntary basis and said that is what she would have done this year if she had not been a member of the corps. Her sister, Debbie, also worked at the Medford camp in previous years.

Carol, who worked at Ginn Field, came in contact with children 4 - 12 years of age. Enthused with sports, Carol indicated she would like to see a more comprehensive girls sports program in the summer Recreation Department, one that would equal the boys.

Most of the students interviewed said they used a share of their earnings to buy school clothing.

Friday was the final day of the seven-week employment plan. After The Star finished interviewing at Manchester Field, a crew of corps workers completed painting the bleachers there. Their leader, Bowen, was on hand to oversee the operation.

Bowen, son of Mr. and Mrs. Carl F. Bowen of 488 Washington st., said he was pleased to have been a part of the Neighborhood Youth Corps. Being involved in the lives of the youths, he said, was rewarding and fun.

A graduate student at the University of Buffalo, he works at the university's counseling center. He also teaches English and writing courses at Millard Fillmore College.

Harrison Chadwick Endorses Cowin

Rep. Harrison Chadwick (R-Winchester) has endorsed William I. Cowin, Republican candidate for attorney general.

Rep. Chadwick stated, "You have my support, my endorsement and my best wishes for a very successful campaign."

Rep. Chadwick praised Cowin for having confronted "some of the toughest challenges in government.

"We in the Republican Party are indeed fortunate to have a man of your ability and qualifications as a candidate for one of the state's highest offices.

"Your election will ensure the return of the office of the attorney general to the high standards set by previous Republican attorneys general."

Cowin, who was endorsed by the Republican state convention on June 1, is making his first bid for elective office after a career in appointive office.

What's a FRAC

Forest Crest Farm School
Nursery Age 3-5
Due to cancellations, we have a few openings for Oct. 1st.
Please Call 729-2455
Mrs. Howard A. Wittet, Dir.

Frances Cavicchio Kotelly
School of Ballet
Cecchetti method for developing dancers and teachers of professional quality.

Mrs. Kotelly was soloist with the Metropolitan Opera Ballet Company of New York, soloist with the Ballet du Marquis de Quevas of Paris, France.

Studied with Margaret Craske and Anthony Tudor; studied with and assisted Mary Corbett Burns of Arlington Mass.

Taught at Tatjana Babuskina School of Ballet, Cambridge School of Ballet, Cambridge School for Adult Education, Acton School of Ballet.

Graded Children's Classes Limited Enrollment
Brochure On Request Classes Begin Sept.

Friendship Hall, Calvary United Methodist Church
300 Mass. Ave., Arlington
646-4704

Enroll Now
Bartlett Private Elementary School
Estab. 1933
36 Bartlett Ave., Arlington
Kdg. (4 yrs.) Sub-Primary (5 yrs.) and Grades One-Six
(vacancies in Kdy., Sub-Pr. and Gr. One, waiting list in other grades)
Norine T. Casey, *Director*
M.A. in Tchng.-Radcliffe
Tel. 643- 6024
small classes transportation provided
moderate fees payable monthly

Membership Opening - 1975 Season
Tennis And Swim Club
E. Lexington
(Near Winchester Line)

We are opening our membership to a limited number of families for the 1975 season. In addition to an olympic size pool (with adjoining children's area) with a large enclosed lawn area, we are planning to have 2-3 tennis courts available from early spring thru snowfall. Pool memberships include free swimming instructions, lawn chairs, and swim team participation and coaching. The anticipated cost for family membership (no initiation fees) is as follows:

Options	Anticipated Cost
1. Tennis and Swim	$250.00
2. Swim Only	$200.00
3. Tennis Only	$150.00

This expansion of our membership list will be closed upon reaching our prescribed limit. New memberships will be awarded based upon date of receipt of response indicating interest.

To indicate interest send name, address, and telephone number to SVA Membership Committee, 25 Whipple Rd., Lexington, Mass. 02173, or call 861-8079.

GENERAL REVENUE SHARING

ACTUAL USE REPORT

General Revenue Sharing provides federal funds directly to local and state governments. Your government must publish this report advising you how these funds have been used or obligated during the year from July 1, 1973, thru June 30, 1974. This is to inform you of your government's priorities and to encourage your participation in decisions on how future funds should be spent.

CATEGORIES (A)	ACTUAL EXPENDITURES CAPITAL (B)	OPERATING/ MAINTENANCE (C)
1 PUBLIC SAFETY	$	$ 295,000
2 ENVIRONMENTAL PROTECTION	$	$ 25,000
3 PUBLIC TRANSPORTATION	$	$ 83,295
4 HEALTH	$	$ 50,000
5 RECREATION	$	$ 0
6 LIBRARIES	$	$ 45,000
7 SOCIAL SERVICES FOR AGED OR POOR	$	$ 0
8 FINANCIAL ADMINISTRATION	$	$ 0
9 MULTIPURPOSE AND GENERAL GOVT	$	
10 EDUCATION	$	
11 SOCIAL DEVELOPMENT	$	
12 HOUSING & COMMUNITY DEVELOPMENT	$	
13 ECONOMIC DEVELOPMENT	$	
14 OTHER (Specify)	$	
15 TOTALS	$ none	$ 498,295

NONDISCRIMINATION REQUIREMENTS HAVE BEEN MET

E) CERTIFICATION: I certify that I am the Chief Executive Officer and, with respect to the entitlement funds reported hereon, I certify that they have not been used in violation of either the priority expenditure requirement (Section 103) or the matching funds prohibition (Section 104) of the Act.

Vito A. Gurrizzo — 8-29-74
Signature of Chief Executive — Date
Chrmn., Board of Selectmen
Name and Title

THE GOVERNMENT OF WINCHESTER TOWN has received General Revenue Sharing payments totaling $311,944 during the period from July 1, 1973, thru June 30, 1974.

√ ACCOUNT NO. 22 3 009 043
WINCHESTER TOWN
TREASURER
MIDDLESEX COUNTY
WINCHESTER MASS 01890

√ (D) TRUST FUND REPORT

(1) Balance as of June 30, 1973	$ 365,199
(2) Revenue Sharing Funds Received from July 1, 1973 through June 30, 1974	$ 311,944
(3) Interest Earned	$ 38,186
(4) Total Funds Available	$ 715,329
(5) Total Amount Expended	$ 498,295
(6) Balance as of June 30, 1974	$ 217,034

(F) The news media have been advised that a complete copy of this report has been published in a local newspaper of general circulation. I have records documenting the contents of this report and they are open for public scrutiny at Office of the Comptroller, Town Hall

NEW ENGLAND CAR CARE CENTER
A Peter Fuller Organization
GET READY FOR — FALL INSPECTION

BRAKE RELINE
Our expert mechanics install new brake linings on all four wheels, check wheel cylinders and master cylinders, check hoses and return springs, add heavy-duty brake fluid, adjust brakes and road test.
$39.95 MOST AMERICAN CARS
DISC BRAKES EXTRA

BALL JOINTS
UPPER OR LOWER
44.95
Most American Cars

Front-End SPECIAL

Align front end, adjusting caster and camber, and set proper toe-in and toe-out.
Static balance both front wheels for smooth ride and greater tire mileage.
$10.95 MOST AMERICAN CARS

SHOCK ABSORBERS

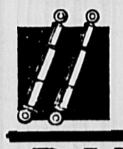

High-quality, original equipment type shock absorbers with full size piston and chamber.
Most Amer. Cars
2 for $12.95
Installation Extra

RADIAL TIRES SAVE FUEL

Latest statistics show up to a 6% increase in gas mileage for radial tires over conventional tires.
Let us prove it to you with our NEW SEIBERLING
RT-78 STEEL RADIAL

DELCO BATTERIES As low as 24.00 up (SIZE G55)

OFFICIAL INSPECTION STATION 12004
FALL INSPECTION BEGINS SEPT 3

New England Car Care Center
SEIBERLING
A Peter Fuller Organization
80 MONTVALE AVE. (at Rt. 93) STONEHAM
438-5455
OPEN DAILY 8 to 8 SAT. 8 to 4

Bullock Out To Meet The People

State Sen. John W. Bullock, candidate for reelection to represent the Fourth Middlesex District, indicates he will get out to meet and talk with as many of his constituents as possible.

The Fourth Middlesex District includes Winchester, Arlington, precincts 1,2,3 and 5 in Lexington and Ward 6 of Medford.

Bullock said, "I feel confident that I can bring to the people of the district a record of concern and accomplishment which they will appreciate. In protecting the average residential consumer from legislation which would have given the large industrial users a discount on their electric bills at our expense, we have given notice to the utility interests and the major oil companies that the citizens of Massachusetts will not tolerate being made pawns of the powerful.

"Our record in the field of transportation reform includes two major transportation packages which lessened the burden of property taxes in the cities and towns of the district to the tune of $5,110,000.00.

"I fulfilled my pledge to preserve home rule for our communities by preventing an insidious bill which would have destroyed local control over planning and zoning from becoming law.

"And, in another major area I have worked in, we have succeeded for the first time in adopting two vital programs for people who really need help, as opposed to vocal minorities who get what they want simply because they have the loudest voices.

"I am particularly pleased to have enacted into law the 'Architectural Barriers Board' bill, which will allow the handicapped to move wbout in our society, to obtain an education and earn a living; the other major bill would provide decent housing for families with handicapped members, a basic necessity which has not been provided until now. I earnestly believe these are programs with which we all agree," he said.

"But much remains to be done," Bullock continued. "For example, the root cause of the energy shortage and high electric bills has yet to be dealt with. The true culprits — the major oil companies — are even now mounting a major campaign to lull the public into believing we should simply accept the fact that prices for gas and fuel oil are twice what they were only months ago, even though the supplies of fuel are plentiful," he said.

"We must continue to fight against the tendency of the state to adopt programs and burden the property taxpayer in the cities and towns with the cost. It will take more diligent efforts to keep the state bureaucracy from meddling in affairs that are ofhpurely local concern. And, as always, it will be necessary to keep a watchful eye on programs of assistance to insure that those who receive help really need it."

Bullock concluded, "I respectfully request the voters to review my record. I feel that it reflects service to the people. If so, I ask for a vote in the elections this Fall."

Plans Being Made For Children's Theatre 1974-75

Plans are being made now for the 1974-75 season of the Children's Theatre of the Winchester Community Theatre, Inc., reactivated last fall.

Over 80 children from 4 to 17 years of age performed in last season's two productions of "Noah's Ark" and ":'The Wixard of Oz."

About one-third of the children who appeared in both productions are now "veterans." This summer, 48 of the group went as guests of Children's Theatre to see the Tufts Magic Circle productions of the same two shows, "Noah's Ark" and "Wizard," which they appeared in.

Also 18 of the older children went to "Thurber Carnival" with tickets provided by the Winchester Community Summer Theatre at half price.

Next summer plans will be made to have the children participate in more summer drama.

The preliminary explanation and registration for this season will be held in the Winchester Public Library meeting room from 3:30 to 5 p.m. on Wednesday, Sept. 11, and Thursday, Sept. 12.

This will be an opportunity to meet and discuss plans for the play, tuition costs and dates for rehearsals. People may also sign up then for production activity and register children. All scenery will be painted by the children in the cast.

The only source of income for this project is provided by tuition or part tuition and the children selling tickets.

All children have body movement, dance, some singing for musical numbers, acting and painting provided by staff members.

Warning On Goat Skins

The Winchester Board of Health has issued a warning on goat skin products from Haiti.

"Anthrax spores have been isolated from bongo drums, rugs and pictures manufactured in Haiti from partially tanned goat skins," the warning reads.

It continues: "In all cases from which isolations have been obtained, hair still remained on the goat skin. All persons having goat-skin products with hair on them from Haiti are urged to immediately double-bag them in plastic and thoroughly incinerate them.

"In the absence of suitable facilities for satisfactory incineration, the suspect items should be brought to the local health department for disposal."

Elks Throw A Special Party For Some Very Special Kids

The Winchester Lodge of Elks 1445 was the recent scene of a special party given by the B.P.O.E. for some very special children.

Seventy-six residents of the Wrentham State School in Wrentham were treated to an afternoon of pony rides, Polaroid snapshots, balloons, prizes, rock music and picnic food.

It was the Winchester Elks' 10th annual summer party for the mentally retarded and the 20th party the fraternal organization has given for groups from the Wrentham State School in the past 10 years.

Chairman of the affair was Roland "Bud" Twombly, who, commenting on the extent of each Elks' involvement said, "Every member of the club is a member of the committee." Among the most active participants: Exalted Ruler Royce Bailey and co-chairmen Michael Penta and Nick Dizio.

Many prizes were awarded at the party. Carol, one of the Wrentham State residents, won a jump rope for her dancing ' " of the guests were given colorful hats and caps, compliments of the Elks and each one had his or her picture taken riding a pony to take back as a souvenir of the day's fun.

Merchants, including Mahoney's Rocky Ledge, contributed hamburgers, hotdogs and watermelons for the occasion. The corn came from Spence Farm.

Allie Wall of Woburn furnished the ponies that the children rode while a band called "The Four Musketeers" played rock music all afternoon. Band members were Peter Emory, captain of the Winchester High School football team; his brother Chip Emory; John Andrick and Ronnie Vangall.

Among the guests were Pat Rossacci, his wife and son. Rossacci, now retired, was formerly supervisor of volunteer services at the Wrentham School and helped in getting these parties started.

There was also a contingent from Winchester and Stoneham. These were parents with mentally retarded children who are living at home.

Besides Bud Twombly, the two other Elks most responsible for starting these annual parties were Dick DeConto and Eddie Roberts.

"We were having parties for our own kids for years," Twombly recalled, "and one day in 1964 we decided that we should have a party for some children who never get to to go to parties.

"That's when we started inviting a group of mentally retarded children from Wrentham State School. We've been having parties for them twice a year every since."

The winter party is usually given the week before Christmas at the Lodge. There is a full course turkey dinner and then Santa Claus distributes boxes of clothing and other gifts to the children.

Residents of Wrentham State School talk in the Elks yard during party.

Lynch Room Assignments

Lynch Junior High School announces the following homeroom assignments for the opening day of school, Wednesday, Sept. 4.

GRADE 7

From	To	Homeroom
A-	CAC	119
CAL-	DRI	120
DUL-	CUT	123
H-	LOR	124
LYN-	MER	125
MET-	RAU	126
RED-	SOU	127
SWY-	Z	128

GRADE 8

From	To	Homeroom
A-	COL	101
CON-	ERI	102
EWI-	HAN	103
HAR-	MAH	104
MAR-	NAS	105
NEI-	SIZ	106
SMI-	Z	107

GRADE 9

From	To	Homeroom
A-	CALARESE	108
CALARESO-	DON	109
DOU-	GOS	110
COV-	LAR	111
LAW-	McGI	112
McCO-	PARK	113
PARS-	SHA	7
SHE-	Z	8

Heating Problems?

Contact Brian LaPointe

Federal Heating 623-1515

Frank C. Traniello, DDS

Announces the opening of his new office for the practice of

General Dentistry

at 15 Medford St., Arlington.

(Opposite Arlington Catholic High School)

648-0279

Best Sellers

The Great Gatsby

GULAG ARCHIPELAGO	Alexander Solzhenitsyn
FACING THE LIONS	Tom Wicker
FIFTH ESTATE	Robin Moore
THE STING	Robert Weverka
THE HEROIN TRAIL	Staff & Editors, Newsday
THE GREAT AMERICAN NOVEL	Philip Roth
HOUR OF GOLD-HOUR OF LEAD	Ann Morrow Lindberg
HANK AARON - One for the Record	George Plimpton
WOLF AND THE DOVE	Kathleen E. Woodiwiss
HARVEST MOON	Tom Tryon

Sybil--Flora Rheta Schreiber

The Towne Book Fair

225 Main St, Woburn (E-Z WAY CENTER)

OPEN 9 a.m. - 10 p.m. INCLUDING SUNDAY

FREE

1 GALLON FREE WITH PURCHASE OF 4 GALLONS OF ANY COLOR. Act now, LIMITED TIME ONLY! $8.75 Gallon

OLYMPIC STAIN

OLYMPIC STAIN

STONEHAM LUMBER Company

211 MAIN ST., STONEHAM 438-1122

OPEN DAILY 7-4:30 SAT. TILL NOON (35)

Established 1931 License No. 6314

FAY'S Plumbing and Heating, Inc.

MAIN OFFICE and SHOWROOM

266 Salem Street, Medford

Open Thurs. and Fri. evenings until 9 p.m.

Winchester 729-3193

We sell, install service and guarantee

Appliances by

- Kitchenaid
- Maytag
- American Standard

396-7300

Political Advertisement Political Advertisement

Invitation From The Committee To Promote

John W. Bullock

For Public Service

The public is cordially invited to a reception for State Senator John W. Bullock at the Woburn Armory, 286 Main Street, Woburn, Massachusetts, on Saturday, September 7, from 8:00 P.M. to 11:00 P.M. Entertainment and refreshments; donation, $25.00 Per Couple. Send checks to the Committee to Promote John W. Bullock for Public Service, 41 James Street, Arlington, Massachusetts 02174, giving full name and address, or call 643-9077, 648-3795, or 646-8950 for reservations and further information.

Signed:
Mrs. Karen A. Wharton
881 Main St., Winchester

Driving This Weekend? God's Care Is with You

Consider Christ Jesus' great commandment this weekend: "Love thy neighbour as thyself." It just might help you find peace and safety on the highway.

the TRUTH that HEALS

Broadcast this week over many stations including:

SUNDAY	7.15 a.m.	WHDH	850 kc.
	8:30 a.m.	WCOZ FM	94.5 meg.
	10:30 a.m.	WCOP	1150 kc.

A Christian Science radio series

• Hardy Mums

Fabulous colors for fall. Big, plump plants starting to bud.

98¢

Garden beauty is our business.

• Roses

Still an excellent selection of new varieties and long-time favorites.

Now 25% off.

• Perennials

Put in more perennials. They look good now, will look great next year.

3 for $2.

• Evergreens

Magnificent selection. Plant now, enjoy this fall. MNA guarantee.

50% Off Selected Items.

Mahoney's

Rocky Ledge Farm & Nursery

mna Massachusetts Nurserymen's Association

242 Cambridge St. (Rt. 3) Winchester 729-5900

Open 7 days a week 9 a.m. 9 p.m.

Accepting Master Charge, BankAmericard

No matter what your home appliance needs, you'll do better at L.F. CARTON because we buy by the truckload direct from our factories and share the dollar savings with you!

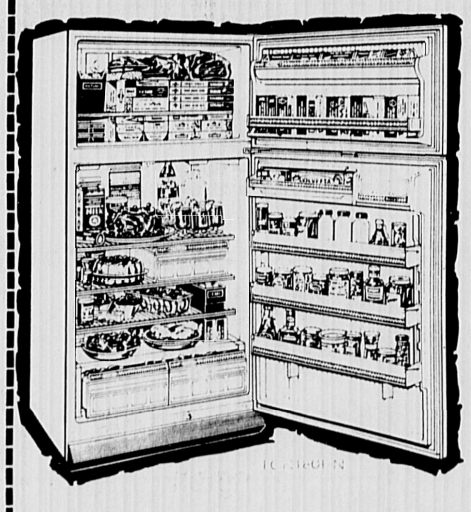

KELVINATOR

"No-Frost"

Refrigerator-Freezer

* Big 18 cub. feet capacity * Freezer holds up to 164 pounds * No defrosting — ever! * Adjustable shelves * Egg storage chest * Dairy chest * Twin crispers * Temp.-controlled meat keeper.

$390.00

L. F. CARTON, Inc.

11 Olympia Avenue Woburn, Mass.

Exit 64 off 128

935-5250

Former Location of Bldg. 19½

GALLAHUES

We reserve the right to limit Quantities

We accept U.S.D.A. Food Stamps at both Gallahues Stores

COUPONS AVAILABLE AT STORE

FOR OUR MONDAY SPECIALS SAVE BIG $$$

WAKEFIELD
1117 MAIN STREET—Open 8 a.m. to 9 p.m., Mon.-Sat.

STONEHAM
259 MAIN STREET—Open 8 a.m. to 10 p.m., Mon.-Sat.

SUPER LABOR DAY STEAK SALE!

USDA CHOICE
NEW YORK SIRLOIN STEAK $1.68
Center Cut $1.88 lb.

USDA CHOICE
SHORT CUT RUMP STEAK $2.18
Club Steak $2.48 lb.

USDA CHOICE — BEEF FOR
SHISH-KE-BOB lb. $1.38

USDA CHOICE
SHOULDER STEAK lb. $1.58

USDA CHOICE — GREAT FOR CUTLETS, TOO!
SANDWICH STEAK lb. $1.98

USDA CHOICE
LONDON BROIL lb. $1.48

USDA CHOICE
BLADE STEAK lb. $1.38

USDA CHOICE
CUBE STEAK lb. $1.68

Ground Beef Sale!

Ground Chuck 98¢ lb.	Ground Round $1.18 lb.	Ground Sirloin $1.38 lb.
5 lb. paks or more	3 lb. paks or more!	3 lb. paks or more!

Chicken Parts Sale

CHICKEN BREASTS lb. 88¢	LEG QUARTERS lb. 43¢	CHICKEN THIGHS lb. 69¢
CHICKEN LIVERS lb. 69¢	BREAST QUARTERS lb. 49¢	CHICKEN DRUMSTICKS lb. 69¢

18-22 lb. avg.
FRESH KILLED
TURKEY 49¢ lb.

FRESH AMERICAN LAMB SALE!

SHOULDER
LAMB CHOPS lb. $1.28
LAMB CHOP COMBO lb. $1.08
CALIFORNIA
LAMB ROAST lb. $1.18

COLONIAL MASTER
SHANK PORTION
HAM 69¢ lb.
COLONIAL MASTER
FULL FACE
HALF HAM 89¢ lb.
CENTER
HAM SLICE $1.19 lb.

DeCosta **Genoa Salami** . . . . lb. $1.99
Pastrami . . . . . lb. $1.39
DeCosta **German Bologna** . . . lb. 99¢

White **American Cheese** . . . lb. $1.19
Turkey White Meat . . . . ½ lb. 79¢
N.Y. Style **Corned Beef** . . . . ½ lb. $1.25

Roast Beef . . . . . ½ lb. $1.25
Cole Slaw . . . . . lb. 49¢
Rothmund Imported Style **Mortadella** . lb. $1.58

Frozen Foods and Dairy

GARELICK FARMS
SAVE 20c
MILK gallon $1.29

MINUTE MAID, 6 oz.
SAVE 20c
Lemonade 5/$1

KING OF ICES, 10 Pak
SAVE 20c
Italian Ice 79¢

RICH'S, 8½ oz.
SAVE 17c
Eclairs 2/99¢

CARNATION, SALAD
1½ lb., SAVE 60c
Shrimp $2.69

WEIGHT WATCHERS, ½ gal
SAVE 20c
Milk 59¢

SWEET LIFE, 5 lb. Bag, SAVE 20c
Sugar $1.69

ALL FLAVORS, SAVE 30c,
Table Talk PIES 69¢

DAILEY'S, 16 oz., SAVE 59c,
Cucumber Slices 3/$1

WYLER'S, 3 oz. pkgs., SAVE 40c
LEMON-ade 9/99¢

Diet or Reg., All Flavors, SAVE 10c
Cliquot Club TONIC 29¢ qt.

HOT OR COLD, 7 oz., 51 count, SAVE 77c
Foam CUPS 3/$1

LaROSA, 2 lb. Bag, SAVE 16c, Shells, Ziti
Rigatoni 79¢

CONFECTIONERS, 2 lb., SAVE 20c
Sugar 79¢

SWEET LIFE, 16 oz., SAVE 17c
White Bread 3/$1

CONTADINA, 8 oz., SAVE 14c,
Tomato Sauce 6/$1

SUNBEAM, SAVE 14c
Raisin Bread 59¢

Coronet Decorative, 180 Count, SAVE 13c
Napkins 2/89¢

CORONET, 8 pak, SAVE 20c
Toilet Tissue $1.09

CARNATION, 10 qt., SAVE 48c
Instant Milk $1.99

Comstock, Chocolate, Lemon, Butterscotch, 21 oz.,
Pie Filling SAVE 17c 2/89¢

Freshest Produce in Town

LARGE, JUICY
Peaches 19¢ lb.

NATIVE, from nerby farms
Tomatoes 19¢ lb.

CALIFORNIA SEEDLESS
Grapes 49¢ lb.

LONG, CRISPY
Cukes 3/29¢

CALIFORNIA
Celery Hearts pkg 39¢

LARGE BELL
Peppers 4 lbs. $1

Greatest Show on Earth

MERCURY for 1975

NOW on display

• Comet • Capri • Montego • Cougar

• Monterey • Marquis • Continental *and*

Introducing . . .

Mercury Monarch

a luxurious new precision-size car engineered to give you good gas mileage and comfort for five adults.

Montego

Monarch

Cougar

Mark IV

LIEBERT BROS

MERCURY LINCOLN

956 Mass Ave. Arlington 646-2000

517 Concord Ave. Cambridge 868-5700

Sports

Macneills Win Championships For Second Year

By James Stewart

Gayle and Bill Macneill of 18 Symmes rd. successfully defended their husband and wife championship last Sunday with a hard-fought three-set victory over Leslie and Vandy French, 2 - 6, 6 - 0, 6 - 4.

Since this was only the second Winchester husband and wife tournament, the winners are the only ones with their names on the Paul Revere Bowl Cup.

In the consolation event Glenda and Brooke Green, 17 Cox rd., emerged victorious over Sue and Clark Cowan to the tune of 6 - 3, 6 - 2.

The first five rounds of this tournament were played in "pre set" scoring, with the winners having to win 10 games and be at least two games ahead of their opponents. If the score went to 10 games each, they were required to play a nine-point tie-breaker to determine the winner. This happened five times in this tournament and once more in the consolation competition.

The Macneills breezed through their first four matches, losing 13 games and winning 40. In the "best-out-of-three" semi-finals and finals, Monika and Ron Salter took the eventual winners to the full three sets, 4 - 6, 6 - 3, 6 - 3 as did the Frenches in the final. As the Frenches had to go three sets to defeat Stella and Bob Gallant in the semi-finals, the road to the finals was not easy for either team. The Greens, too, had to go the route against Jo and Ron DiVincenzo, 3 - 6, 6 - 3, 7 - 6 before they entered the finals.

With 63 teams entered, the competition was fierce throughout the two days of the matches.

Mixed doubles competition will be included in the town tournament starting Sept. 14.

Tennis Tourney Starts Sept. 14

The fall Winchester tennis tournament is the next and final outdoor event at the William S. Packer Courts.

Starting on Sept. 14, this tournament is open to all residents of Winchester and all town employees. A 16 year-old minimum age is designated for entrants.

Each entrant is permitted to enter not more than two events. This will contain the confusion of double and triple matches that have occurred towards the end of the tournament in past years, prevent the concentration of trophies in one household and gives more people the opportunity to play.

The courts were recently recoated thanks to the Winchester Tennis Association and the Park Department. More improvements are anticipated before the annual tournament.

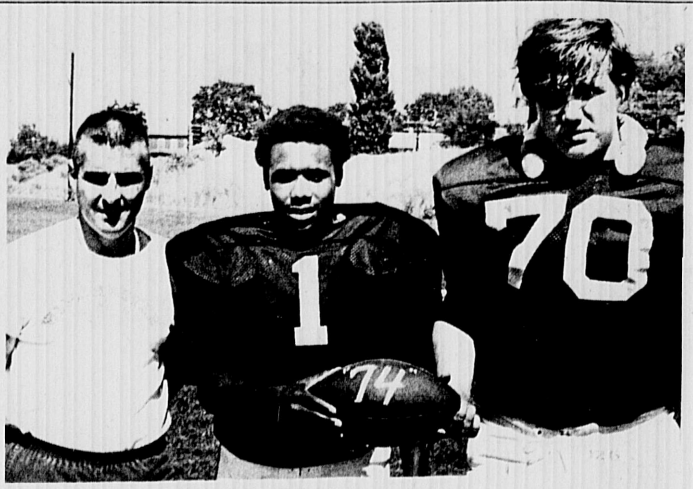

SACHEM LEADERS - Coach Manny Marshall and football co-captains Albie Cordice and Peter Emery of WHS stop a moment at playing fields Monday. When asked about Woburn football brochure they said "so what!" (Photo by Eric Weiss)

Grid Team And Booters Begin

Practice sessions for candidates for the Winchester High School football team and the soccer group got into full swing this week at the new playing field area.

Some 70 boys reported to Coach Manny Marshall and his assistants. They went through practice sessions twice a day until leaving for a few days of private practice at the Kiddie Kamp of America in Sharon. They will be back home for the regular Labor Day contact work.

Coach Gene Bouley, although operating with a smaller squad than usual because several veterans are still on vacation, will put his charges through a practice game with Arlington tomorrow morning. The workout will take place at the Arlington home field.

All other sports for boys and girls will get underway next week. Athletic Director Bill Colella has prepared a full schedule which will be released within a few days.

About mid-August The Star received an imposing brochure on Woburn High School football credited to Coach Pete Sullivan of the Tanners. There was page upon page of material extolling the ability and performances of last year's team, its outstanding defensive record, the undefeated sophomore and junior high teams.

An interesting omission was the 3-4-1 record of the Woburn varsity.

Full directions were given on how to reach the field, the time of games, the training and experience of the coaches, etc., ad nauseam.

If one were to believe the brochure it would appear that all Woburn needs for a berth in the schoolboy super bowl next December is to put 11 players on the field and let them run roughshod over the opposition.

If the Tanners could live up to half the potential the brochure contains they should be world beaters. But there's many a slip between the cup and the lip so we'll reserve judgment until just after noon on Thanksgiving Day.

The team looks great on paper, but with such a propitious buildup there will be no room for even the slightest slip. Woburn's curbstone quarterbacks are the most vicious of any in the schoolboy sports world!

Midget Try-Outs

A four-hour tryout for a St. Eulalia Midget traveling team will be Sept. 11 for any boy not over 16 years of age as of Jan. 1, 1975.

Registration will be at St. Eulalia's Manion Hall Sept. 6 from six p.m. to eight p.m. A fee will be collected at that time. No boy will be allowed to tryout if he is not registered on Sept. 6.

Soccer Registration

Registration for the Winchester Youth Soccer program will be Sept. 6, seven p.m. to eight p.m.; Sept. 7, nine a.m. to 11 a.m. and Sept. 10, seven p.m. to eight p.m. in Lincoln School auditorium (old McCall Junior High School).

Forms will be available at the Winchester Sport Shop.

Applications For Jr. Town Tennis At Sport Shop

Applications for the junior town tennis tournament are available at the Winchester Sport Shop.

The tournament will be open to boys and girls 15 and under in both doubles and singles.

Tournament is co-sponsored by the Recreation Department and the Tennis Association.

Hockey Applications

Applications are being accepted for Phase 1 of St. Eulalia Youth Hockey which begins Sept. 9 for nine weeks on Monday, Wednesday and Friday evenings at the Burlington Ice Palace.

A traveling team for each division will be selected from this phase, followed by Phase 2 which will be a game a week for 20 weeks.

Further information is available from Dave Madigan, 30 Lockeland rd.

Swim Club Outpoints Country Club

The first swim meet between the Winchester Swim Club and the Winchester Country Club was held at the Winchester Swim Club Pool on Johnson road recently, a close race in which the Swim Club outpointed the Country Club 138 to 119.

This win, following successive victories over the Lexington Town Team, the Winchester Boat Club and Heritage of Bedford, was the sixth consecutive victory for the Swim Team in 1974.

The last meet of the year against the Swampscott Beach Club at Swampscott will be held this week.

The results of the events are as follows:

The Winchester Swim Club vs. the Winchester Country Club:

Girls 12 and under 100 meter medley relay won by the Winchester Swim Club. Time: 1:49.2.

Boys 12 and under 100 meter medley relay won by the Winchester Swim Club. Time: 1:31.5.

Girls 6 and under free style: (1) Maura Kennedy, WSC; (2) Rosanna Pollineo, WSC; (3) Marureen Burns, WSC.

Boys 6 and under free style: (1) Jimmy Blasi, WSC; (2) Matthew Kennedy, WSC.

Girls 8 and under free style: (1) Gail Minutoli, WSC; (2) Janet Herrin, WSC; (3) Stacey Watson, WSC.

Boys 8 and under free style: (1) David McCall, WSC; (2) Mike Blasi, WSC; (3) Paul Shrugue, WSC.

Girls 10 and under free style: (1) Ann Donahue, WSC; (2) Allison Shrugue, WSC; (3) Maureen Herlihy, WSC.

Boys 10 and under free style: (1) Mark Kennedy, WSC; (2) Steve Shrugue, WSC; (3) John Lowenstein, WSC.

Girls 12 and undeg free style: (1) Mary Quinn, WSC; (2) Carla Gulino, WSC; (3) Marissa Gulino, WSC.

Boys 12 and under free style: (1) John Hayes, WSC; (2) Seth McDonald, WSC; (3) Jim Slattery, WSC.

Girls 8 and under breast stroke: (1) Gail Minutoli, WSC; (2) Stacey Watson, WCC; (3) Melissa Barger, WCC.

Boys 8 and under breast stroke: (1) J. Schneller, WSC; (2) Paul Donahue, WCC; (3) David McCall, WCC.

Girls 10 and under breast stroke: (1) Maura Abate, WSC; (2) Karen Wedlock, WCC; (3) Jamie Saks, WSC.

Boys 10 and under breast stroke: (1) Steve Shrugue, WCC.

Girls 12 and under breast stroke: (1) Maryellen Kennedy, WSC; (2) Karen Burns, WSC; (3) Mary Quinn, WCC.

Boys 12 and under breast stroke: (1) J. Restogini, WSC; (2) Mike Blasi, WSC; (3) Jim Barger, WCC.

Girls 12 and under 100 meter individual medley relay: (1) Debbie Maskell, WCC; (2) Jean Landers, WCC; (3) Nancy Lane, WSC.

Boys 12 and under 100 meter individual medley relay: (1) David Palumbo, WSC; (2) Seth McDonald, WCC; (3) Mike Hayes, WSC.

Girls 8 and under back stroke: (1) Gail Minutoli, WSC; (2) Janet Herrin, WCC; (3) Janny Parker, WSC.

Boys 8 and under back stroke: (1) Frank Hayes, WSC; (2) David McCall, WCC; (3) Ian McDonald, WCC.

Girls 10 and under back stroke: (1) Andrea DeMars, WSC; (2) Ann Donahue, WCC; (3) Beth Abate, WSC.

kBoys 10 and under back stroke: (1) Rodney Green, WSC; (2) David Donahue, WCC; (3) John Lowenstein, WCC.

Girls 12 and under back stroke: (1) Debbie Maskell, WCC; (2) Erin O'Connell, WSC; (3) Mary Quinn, WCC.

Boys 12, and under back stroke:L (1) Seth McDonald, WCC; (2) Jim Burns, WSC; (3) Steve Marino, WSC.

Girls 8 and under butterfly: (1) Janet Herrin, WCC; (2) Melissa Barger, WCC.

Boys 8 and under butterfly: (1) J. Schneller, WSC; (2) Mike Blasi, WSC; (3) Tony Herlihy, WSC.

Girls 10 and under butterfly: (1) Karen Wedlock, WCC; (2) Gail Minutoli, WSC; (3) Allison Shrugue, WCC.

Boys 10 and under butterfly: (1) David Palumbo, WSC; (2) Jim Slattery, WSC; (3) --

Girls 12 and under butterfly: (1) Jean Landers, WCC; (2) Debbie Maskell, WCC; (3) Carol Schneller, WSC.

Boys 12 and under butterfly: (1) J. Restogini, WSC; (2) Seth McDonald, WCC.

Final Event:

Girls 100 meter free style relay - won by Country Club.

Boys 100 meter free style relay won by Swim Club.

Final Score: Winchester Swim Club, 138; Winchester Country Club, 119.

Want To Start Girls Soccer Club?

Interest in the formation of a soccer club for women and girls has been indicated to the administration of the Northeast Sports and Recreation Association.

Such a club would include a team for competition against other clubs and more informal squads, depending on interest.

Eligible to join this club are any women or girls of high school age or older who can obtain the permission of their physician.

All persons interested in playing or coaching this club may contact the association through Charles Cicciarella at 2 Fairmount ter., Wakefield.

Enroll Now!

Fall Term Begins Sept. 3, 1974

Arlington Academy of Music

founded 1933

485 Mass. Ave. **643-6860** Arlington

Private instructions by university and conservatory trained faculty for all instruments, voice theory, harmony, classical, folk, popular, rock. Veteran and state approved. Programmed for beginners and advanced students.

Instruments Rented Parking Available

Palmyra da Camara Camacho

Private Piano Instructions

combined with group theory classes
Classes start Sept. 16

256 Pleasant St. 643-2825 Arlington

IMAGINE!

If your car was as old as your oil burner you wouldn't drive it around the block. Now is the time to do something about it

'WE GOTTA DELIVER'

Call Charles Fiske

729-3000

FITZGERALD FUEL COMPANY

36 Church Street 729-3000

MEMBER WINCHESTER BUSINESS ASSOC.

NEW GLOUCESTER FISH MARKET IN THE SQUARE

423 MAIN ST., STONEHAM (438-0142)

WHERE QUALITY COMES FIRST

HOURS
TUES.-THURS. 8-6
FRIDAY 8-7
SAT. 8-5:30

Special This Week
FRESH SWORDFISH
Fresh Eastern Halibut, Eastern Salmon
Large Selection of Fish Available

(Pick Your Own Lobster From Our Pool)
Fresh Fried Food To Go — Closed Mondays

Woodbridge Inn

— FULLY AIR CONDITIONED —

27 College Ave., Somerville

Near Davis Square • Tel. 666-1300

—Announces—

The Return Of The

Tim Donovan Trio

for a Summer engagement

Wed., Fri., Sat. Eves. in The Lounge

ALSO:

Another Woodbridge Special

TWO DRAWINGS FOR:

Beefeaters Delight For Two

(No Liquor Included)

Drawings on Fri. and Sat. Eves.

Happy Hour—Mon., Thur., Fri. 3—6 P.M.

NOW

FREE DRAFTS

SAVINGS SERVICE

ARLINGTON FIVE CENTS Savings Bank

NOW . . . WITH ALL THE OTHER ADVANTAGES YOU RECEIVE WITH A N.O.W. ACCOUNT, THE ARLINGTON FIVE CENTS SAVINGS BANK HAS ADDED FREE DRAFTS FOR ADDED SAVINGS.
(DRAFTS ARE USED LIKE CHECKS AND MONEY ORDERS.)

NOW . . . NO CHARGE FOR DRAFTS.
PLUS . . . YOUR MONEY EARNS 5% INTEREST AND THERE IS NO MONTHLY SERVICE CHARGE.

COME IN AND OPEN A N.O.W. ACCOUNT NOW!

MAIN OFFICE
626 MASSACHUSETTS AVENUE, ARLINGTON CENTER 643-0011

OTHER ARLINGTON OFFICES
190 MASSACHUSETTS AVENUE, EAST ARLINGTON
1300 MASSACHUSETTS AVENUE, ARLINGTON HEIGHTS

BEDFORD OFFICE
BEDFORD SHOPPING CENTER 275-6060

BURLINGTON OFFICE
ECONOMY SHOPPERS CENTER 272-2160

NORTH READING OFFICE
PLAZA NORTH SHOPPING CENTER 664-5754
(NEXT TO ZAYRE)

ALL DEPOSITS INSURED IN FULL UNDER MASSACHUSETTS LAW.

Recreation Department Activities

Leonard's Rebounds Behind Bellino

The Leonard Reds behind the clutch pitching of Sam Bellino and some timely hitting crunched the McDonald Angels 11 - 5, in recent Recreation Department action, the second of three playoff games.

Leonard's had its back to the wall. They were down one game in the best two-out-of-three series.

The Reds didn't waste any time getting on the scoreboard, picking up four runs in the first and three more runs in the second inning. The key hits were contributed by Don Allard, Sam Bellino and Mark Tedesco.

In the third inning McDonald had a real threat against Bellino. With no outs McDonald loaded the bases and had its power hitter Waiman Ng at the plate.

At this junction of the game things looked bad for Leonard's. Bellino induced Ng to hit a double play ball back to the pitcher, who threw to home for the first out and the relay to first base nipped the runner for the second out.

But the next batter, Frank Vozzella, came through with a two-run single. The score after three innings was in favor of "The little red machine" from Leonard's 7 - 2.

In the fifth inning both teams erupted for runs. Leonard's picked up a singleton as Mark Tedesco singled and stole second. First baseman Len Bellino followed with a scoring single to right center.

The McDonald Angles rebounded with three runs of their own on singles by Fred Dee, Waiman Ng and Westley Waters, which were sandwiched around a pair of walks and an error which produced the runs.

Leonard's wrapped up the sixth by scoring two runs on a pair of singles by Willie Strazzullohand pitcher Sam Bellino which were punched around a walk and a couple of errors.

Two players deserve special mention for the success Leonard enjoyed. They are first baseman Len Bellino and second baseman Jim "Bubba" Campbell.

Fielding statistics may not show up on the score sheets but their contributions were instrumental in the victory. Jim Campbell's play at second was outstanding.

He was flawless in the field as he tracked down every ball hit in his direction and twice he made sparkling backhand stabs which he turned into routine outs at first base.

Not to be outdone was Lennie Bellino. This bulldog first baseman was a lifesaver for Leonard's. Many times he scooped low throws to first base with the grace of George Scott. If it were not for the fine play of Bellino around first base McDonald may have had some very big innings and blown Leonard right out of the field. But the fielding of Campbell and Bellino prevented that from happening.

Leonard's Wins Second Consecutive Title, 9 - 5

A week ago Wednesday the Leonard Reds clinched their second championship in a row with a hard fought 9 - 5 win over the McDonald Angels.

The Angels jumped on starter and winner Don Allard for three runs in the first inning. Four walks and a single by Dave Cooke produced the three quick runs.

Leonard's was not about to sit back and let their championship be taken away. The Reds came up with a pair of runs without the aid of a hit.

The "little red machine" struck again in the second inning to tie the game on a single by Gary Tedesco, a stolen base by Tedesco and two pass balls.

From the third inning to the bottom of the fifth both teams played excellent baseball. Each team made outstanding defensive plays to prevent the other team from pulling ahead.

However, in the bottom of the fifth inning things changed. The Reds came up with four runs highlighted by Len Bellino's three run double. Willie Strazzullo led off with a double, Don Allard singled and then Sam Bellino skyrocketed an infield fly.

This looked like the second out but it fell among four McDonald Angels for a single and the bases were loaded. Mark Tedesco flied out

(Continued Next Page)

Water ballet is performed by girls of Winchester Swim Club last Friday night during show put on for parents and guests.

Arlington Health Foods
1306 Mass. Ave. Arlington Heights
Open Mon. Sat. 10-5 Open Friday till 8 P.M.
646-5227
Natural Foods Food Supplements
Try Ciestil Seasoning's Exciting Red-Zinger Herbal Tea
Vitamins Natural Cosmetics

Color Processing By Kodak
At
WINCHESTER CAMERA SHOP
729-3636

Help
The
Red
Cross

Accident & Health Insurance
Whether you need individual or family coverage, we've got a plan covering medical care and services just right for you. Call our District Office.
American Mutual INSURANCE COMPANIES

RICHARD H. FURR ASSOC.
LICENSED ADJUSTERS
41 Cross St., Winchester, Ma.
729-6660

Woburn Beverage Co.
2 Main St. 935-2590
Thurs. & Fri. Only
Open till 8 p.m. for specials in 16 regular flavors and 18 diets of Canada Dry, Cott and White Rock. Case of 12 uts. $3.75.
• 7 Up • Pepsi • Orange Crush • Root Beer
• 6 for $1.15 • Case of cans $4.50

SAVAS BROS.
CENTER BEVERAGE CO.
425 MAIN ST. STONEHAM
FINE SELECTION OF WINES, LIQUORS & BEERS
OPEN MONDAY LABOR DAY, SEPT 2
9 AM TO 11 PM
(35)

AVERY'S
NEW 1974
TV's RCA's and ZENITH
RADIOS
STEREOS
COLOR TV's
SALES & SERVICE
1291 Mass. Ave. Mass. Lic. No.2155 Master Tech. Arlington
Open Evenings Until 9:00 - Saturdays Until 6:00
FOR YOUR TV SERVICE
643-8770

TAG DAYS HOME IMPROVEMENT SALE
Just in time for that Labor Day Weekend project! During TAG DAYS (now thru Saturday), you'll save 10% on every item marked with a special YELLOW SALE TAG. And, you'll save a big, big 25% on every item marked with a RED SALE TAG. All that — PLUS these values!

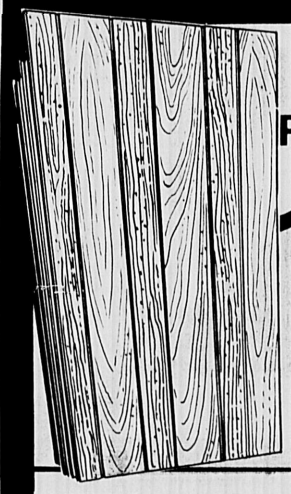

Prefinished PANELING
10% OFF
All Panels In Stock

GENUINE SAKRETE
Redi-Mixed CEMENT Mixes
1.89
80 lb. bag
Sand Mix
Mortar Mix
Concrete Mix

Driveway Sealer

4.95
5 Gal. Can

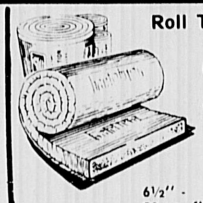
Roll Type Insulation
3.99 Roll
4" x 15 - 50 sq. ft.
6⅓" - 80 sq. ft. 12.99

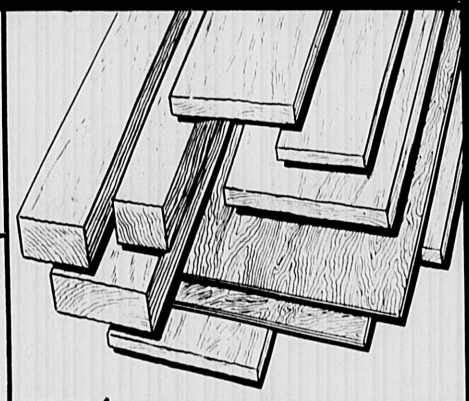
FROM OUR LUMBER DEPT.
STUDS
2" x 3" x 7" 59¢
2" x 3" x 8' 69¢
2" x 4" x 8' 89¢
PARTICLE BOARD
4' x 8' sheet x ⅝" only 2.99

KITCHEN CABINETS

Concord Birch 50% OFF

SAVE NOW on our PALLET LOAD SALE

10% OFF
FIREPROOF—Use Indoors or Out
All Colors
All Styles
Z-BRICK
The Last Word in Wall Covering

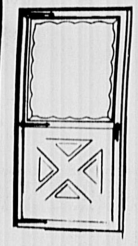
White Crossbuck Aluminum Combination Doors
Reg. 59.50
SALE PRICE
32" x 80" 36" x 80" 49.50

Mill Finish Aluminum Combination Doors.
Reg. 34.50
SALE PRICE
29.50
32" x 80 36" x 80"
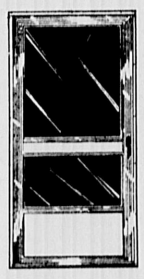

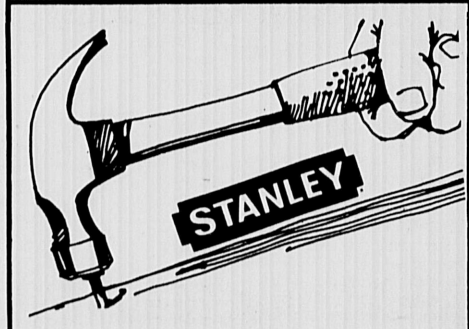

25% OFF
Every Tool in Stock

American Paints
Interior Latex
Exterior Latex
25% OFF

Reg. 8.29 gal. SALE 6.21
Reg. 9.98 gal. SALE 7.50

Vinyl Exterior Shutters
25% OFF
Reg. Prices
SALE PRICES
36" - 9.50
39" - 10.12
43" - 11.09
47" - 11.92
51" - 12.52
55" - 13.19
59" - 14.17
15" wide
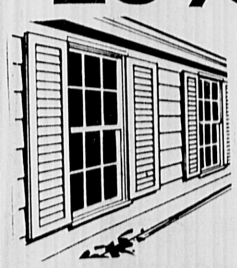

Wood Spindles
CHOOSE FROM 5 DECORATOR STYLES
10% OFF

White Aluminum Gutter
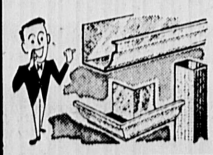
10% OFF
10 ft. Reg. 4.39
SALE 3.95

STOCKADE FENCE
6 ft. high includes 1 post
8 ft. long

19.95 DELIVERED

FRIEND BUILDING CENTERS
Lowell • Burlington • Peabody
NEW ENGLAND'S HOME IMPROVEMENT DEPARTMENT STORES
Burlington MIDDLESEX TPKE corner ADAMS STREET EXIT 42 off ROUTE 128 • Mon-Fri: 9 AM to 9 PM, Sat: 8 AM to 6 PM • PHONE 273-1335
Lowell 252 MT. VERNON ST corner BROADWAY • Mon-Sat: 8 AM to 5 PM, Fri: 8 AM to 9 PM • PHONE 458-1201
Peabody 20 HOWLEY ST off MAIN STREET • Mon-Sat: 8 AM to 5 PM, Fri: 8 AM to 8:30 PM • PHONE 531-9505

Duplicate Bridge

By Bridtgette

Despite a smattering of members on vacation, a good group was playing bridge Aug. 21. The Section A winners scored good and solid over 60 per cent games - North - South Dick Sullivan and Carl Galante; East - West Bertha and Manny Malkin.

North - South

Richard Sullivan and Carl Galante, 85

Joseph Salani and Carl Galante Jr., 74

Lee Salani and Gay Schreiber, 66½

Mr. and Mrs. Everett Knox, 65

East - West

Mr. and Mrs. Manuel Malkin, 76½

Ida Finlay and Thomas Walsh, 68

Stephen Haseltine and Clarence Woodward, 64

Madalyn Walworth and Gerard Walworth, 63

In Section B Pat and Bob Wassmuth, back from visiting Idaho relatives, were in first place North - South, while East - West Miggs Root and Mike Scherrer, playing together for the first time, scored the highest.

North - South

Mr. ane Mrs. Robert Wassmuth, 91

Dr. and Mrs. Robert Blackler, 86

Charles Lynch and Darrell Root, 84

Enid Houlding and Anthony Ferdinand, 79½

Frank Lombardo and Leo Gonsalves, 78½

East - West

Miggs Root and Mike Scherrer, 105

David Miller and Walter Crossley, 102½

Mr. and Mrs. William Frey, 90

Frank Gonsalves and Demir Pamir, 87

Mr. and Mrs. David Beaber, 86

Rose Hickey and Leonora Carty, 86

Coming into the home stretch, there have been some position changes made in the summer individual series.

Above average with four games are:

Charles Lynch	.627
Joseph Salani	.625
Richard Sullivan	.615
Thomas Walsh	.613
Donna Redpath	.586
Miggs Root	.585
Enid Houlding	.579
James Denton	.576
Ann Oppenheimer	.567
Edmund Joyce	.567
Lee Salani	.562
Stephen Haseltine	.562
Waveney Smith	.560
Everett Knox	.557
Denir Pamir	.557
Darrell Root	.554
Adele Knox	.547
Anthony Ferdinand	.547
Carl Fisher	.546
Paul Portanova	.543
Ralph Atkinson	.541
Helen Mahoney	.532
Frank Lombardo	.529
Charles Dyjak	.527
Michael Scherrer	.525
Rose Hickey	.513
Ida Finlay	.503

George Rotondi Sacco Coordinator

George Rotondi of 58 Sunset rd. has been named Winchester coordinator for the George Sacco for attorney general campaign.

Atty. Sacco stated, "I am pleased to have Mr. Rotondi as my local coordinator. I know he shares my concern in wanting to restore a measure of integrity and confidence in Massachusetts government."

Scotts Return From Nebraska

Mr. and Mrs. Ralph Scott Jr. of 25 Nelson st. have returned from Crete, Nebraska, where they attended their son's graduation at Doane College on Aug. 16.

David received his BA degree having majored in physical education.

★ Recreation

(Continued From Previous Page)

to right field. If the infield fly had been caught the inning would have been over.

But Lennie Bellino took advantage of the situation. Bellino, one of the defensive stars in game number two, promptly laced a three-run double to left center. Gary Tedesco quickly followed with a single and Leonard's had a 7 - 3 lead after five innings.

In the sixth inning both teams scored again. Steve Marshall of McDonald's singled and stole two bases. He scored on Bobby Fiore's sacrifice.

Leonard's bounced back with singles by Andy Wilsack and Don Allard. After Sam Bellino popped out, centerfielder Mark Tedesco hit a booming triple to left center, scoring both Wilsack and Allard.

In the top of the seventh Waiman Ng walked and stole second. Ng then came home as Allard unloaded two wild pitches. This was to be the last run as Allard set down the next three batters with ease and Leonard's prevailed, 9 - 5.

The members of the victorious Leonard team are as follows:

Don Allard, Sam and Lennie Bellino, Jim Campbell, Mike Cavarretta, Ron Divincenzo and Tom Harrington.

Also, Don Layton, Harry Murphy, Dave O'Neil, William Strazzullo, Mark and Gary Tedesco, John Waite and Andy Wilsack.

These boys will receive trophies and have a team picture taken. They will be notified when.

Len Bellino Voted MVP

Leonard's first baseman Len Bellino was selected as the series' Most Valuable Player by coaches Fred Cammon and Jon Tobey.

Bellino's 26 putouts in the series was a new Park League record.

On the offensive side it was Bellino's three run double that broke up a three to three tie in the deciding game. With three years left on the team Bellino should rise to higher stardom.

He should be one of the most exciting players to comne through the Park League channels in a long time.

Unsung Hero Award

Slick fielding second baseman Jim Campbell of Leonard's was the unanimous choice as unsung hero.

All during the series Campbell played errorless ball. Time after time he turned in spectacular plays which thwarted many a McDonald rally.

With the necessary tools and his unlimited potential Campbell should turn into a solid ballplayer, a welcome addition to any ball club.

Cinderella Team Rolls

The McDonald Angels played disorganized and uninspired baseball for most of the regular season, finishing in last place with a poor 3 - 7 record.

However, the amazing Angels came alive last Monday in the first game of the finals and roared past the overconfident Leonard Reds 13 - 9.

The Angels did this despite the absence of three key starters. Jimmy Gibbons and Bubbles Masiello were called up from the B team as replacements and played fine defensive ball.

Shoddy play in the field (five errors) and an unusually poor pitching performance by Donnie Allard (seven walks, three hit batters) hurt the Reds. They found themselves trailing 9 - 1 after only two innings, but were able to narrow the gap to 9 - 8 in the fifth inning.

Wesley Waters insured a McDonald victory in the sixth by rapping a clutch single to left that brought home two more runs.

The Angels presented a very balanced team attack in this encouraging win. Bobby Cooke and Waiman Ng had two hits apiece. Ng also scored three runs as did his teammate Sean Mandaville. Bobby Fiore, Eddie Pratt and Freddy Dee all scored two runs each and also had a hit apiece.

★ Hospital

(Continued from Page 1)

Hickey said years ago hospitals were built with big windows and skylights. "Sunlight, they thought, sterilized the air," he said, noting that "times have changed in operating rooms. Today there are no windows...no way to ventilate except through air conditioning."

Hickey pointed to advantages of air conditioning; their filters take bacteria out of the air and make surgery safer; air remains at a stable humidity which in turn keeps patients' tissues from drying out;and patients' temperatures are controlled.

He also said that years ago when ether was used in an operating room, electrical use was kept down because of its explosive nature.

O'Connor, too, said there is increased electrical use in the medical services department. Among examples cited were monitors for intravenous feeding, defibrillators and laboratory tests.

In answering questions, McIntyre said the new power distributuin room would reduce noise in the neighborhood. The structure housing the equipment would be concrete and the two emergency generators would run only once each week for about 30 minutes, as required by law. An outside transformer, apparently now causing complaints in the neighborhood, would be removed, he said.

Voltage in the neighborhood would not be reduced, McIntyre assured those present. In fact, he said, if there was to be an emergency, the hospital's emergency generators could benefit the whole neighborhood.

The size of the power distribution room would be 20 x 80 feet and 16 ft. high. The brick structure would be outside the dining room on the first floor level. It would have no windows but would have louvres and access doors. It would be built in accordance with the new zoning by-law. Shrubs would be added to beautify the area.

In answer to a question of Ms. Henriques concerning how much of the total costs ($450,000) would be for present hospital needs and how much for future needs, McIntyre was unable to make comparisons. He guessed it would take two-thirds of the total cost if the project was reduced by 50 percent.

As questions came up concerning the so-called master expansion plan, James noted the hospital has 191 licensed beds. Twenty-six of these were added in 1962. None has been added since 1962.

Plans are to expand ambulatory services, X-ray emergency services, outpatient care and intensive care. The hospital hopes to move its operating suite in the future, James said, noting the present rooms are so small it is "difficult to get all the crew, equipment and patient in."

The dining room, where the hearing was held, will seat only 72 people, James noted. "This needs to be enlarged as well as the kitchen."

The heating system needs to be moved, James said, "and we have spoken long about our parking needs." He reiterated that the hospital has sent a letter of intent to the Department of Public Health but has not requested a certificate of need because they are still finalizing plans.

Kittredge said the board of trustees in approving the building of the power distribution room looked at present and expanded needs. If the hospital certificate of need is ultimately approved, the power distribution room will be big enough, he said.

LEGAL NOTICE

COMMONWEALTH OF MASSACHUSETTS

Middlesex, ss. Probate Court

To all persons interested in the estate of **Helen T. Cullen** late of Winchester in said County, deceased.

A petition has been presented to said Court for probate of a certain instrument purporting to be the last will of said deceased by **Mary S. Cullen** of Winchester in the County of Middlesex praying that she be appointed executrix thereof without giving a surety on her bond.

If you desire to object thereto you or your attorney should file a written appearance in said Court at Cambridge before ten o'clock in the forenoon on the tenth day of September, 1974, the return day of this citation.

Witness, Edward T. Martin, Esquire, First Judge of said Court, this twelfth day of August, 1974.

John V. Harvey, Register
8.22-3w

COMMONWEALTH OF MASSACHUSETTS

Middlesex, ss. Probate Court

To all persons interested in the estate of **Grace R. Banester** late of **Winchester** in said County, deceased.

A petition has been presented to said Court for probate of a certain instrument purporting to be the last will of said deceased by **Suzanne R. Bairstow of Tewksbury, and Arthur W. Banester Junior, of Winchester**, both in the county of Middlesex, and **Janet M. Palino of Tewksbury** in the County of Middlesex praying that they be appointed executors thereof without giving a surety on their bonds.

If you desire to object thereto you or your attorney should file a written appearance in said Court at Cambridge before ten o'clock in the forenoon on the ninth day of September 1974, the return day of this citation.

Witness, Edward T. Martin, Esquire, First Judge of said Court, this fifth day of August 1974.

John V. Harvey, Register
8.15-3w

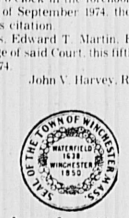

Amendment to ZONING BY-LAW of the Town of Winchester Massachusetts

In Town Meeting November 1, 1973

ARTICLE 2

Voted: That the Zoning By-laws as adopted under Article 1 be amended by changing land on the westerly side of Main Street, Vine Street, Elmwood Avenue, Park Street and Wedge Pond Road Area from a Central Business District (CBD-20) and General Residence District (RF-6.5) to an Apartment House Residential District-B(RB-20) Zone, said land described as follows:

Easterly by Main Street 853 feet more or less; Northerly by Town of Winchester-Park Department 332 feet more or less; Westerly by Town of Winchester-Park Department, Wedge Pond Road, land now or formerly Jane E., James C., and Jane E. J. Chisholm 218 feet more or less; Southerly and westerly by land now or formerly Phillip and Jessie R. Salter 150 feet more or less; Westerly by easterly line of Vine Street 555 feet more or less; Southerly by northerly line of Vine Street 126 feet more or less; Easterly by westerly line of Elmwood Avenue 187 feet more or less; Southerly by the northerly line of Park Street 290 feet more or less.

I hereby certify that the foregoing is a true copy of an amendment to the Zoning By-law adopted by the Town of Winchester, Massachusetts, at an adjourned session of the Special Representative Town Meeting of October 18, 1973, held on November 1, 1973, and approved by the Attorney General of Massachusetts on March 26, 1974.

Elsie M. Nelson, Town Clerk
8.22-3w

LEGAL NOTICE

NOTICE OF LOST PASS BOOK

In connection with the requirements of Chapter 167, Section 20, of the General Laws and Acts in amendment thereof or supplementary thereto, notice is hereby given of the loss of Pass Book No. 66664 issued by the Winchester Savings Bank and that written application has been made to said bank for the payment of the amount of the deposit represented by said book or for the issuance of duplicate book therefor.

WINCHESTER SAVINGS BANK
Joseph C. Cioni
Asst. Treasurer
8.29-2w

NOTICE OF LOST PASS BOOK

In connection with the requirements of Chapter 167, Section 20, of the General Laws and Acts in amendment thereof or supplementary thereto, notice is hereby given of the loss of Pass Book No. 66676 issued by the Winchester Savings Bank and that written application has been made to said bank for the payment of the amount of the deposit represented by said book or for the issuance of duplicate book therefor.

WINCHESTER SAVINGS BANK
Joseph C. Cioni
Asst. Treasurer
8.29-2w

COMMONWEALTH OF MASSACHUSETTS

Middlesex, ss. Probate Court

To all persons interested in the trust estate under the will of **John Pitts Marston sometimes known as John P. Marston** late of Winchester in said County, deceased, for the benefit of **Blanche Eaton Marston and others.**

The trustees of said estate have presented to said Court for allowance their first, second, third and fourth accounts, inclusive.

If you desire to object thereto you or your attorney should file a written appearance in said Court at Cambridge before ten o'clock in the forenoon on the twenty-third day of September 1974, the return day of this citation.

Witness, Edward T. Martin, Esquire, First Judge of said Court, this nineteenth day of August 1974.

John V. Harvey, Register
8.9-3w

Star
$7 Year
729-8100

contractors services

outside work

THE FOUR SEASONS LANDSCAPING
* Complete Lawn Care
* Summer Lawn Cutting
* Planting of Shrubs & Gardens
Call 891-8661 or
Ask for Steve 235-7984

CAPONE'S
LANDSCAPE GARDENING
New Business-Low Rates
Overhauling old lawns-putting in new lawns
Our Specialty
Call 729-4740

GEORGE CARLSON
Tree Surgery and Removal
Storm Damage Storm Repair Damage A Specialty
For the best quality work at the most reasonable price on all types of tree work, trees and bushes pruned, give us a call for a free estimate. 935-7276

JOE DIZIO
LAWN MAINTENANCE
RUBBISH REMOVAL
729-6595

JOE SHERKANOWSKI
J. & J. Building & Remodeling
CARPENTRY.....ROOFING.....CHIMNEYS...
LICENSED & INSURED
396-1869

NICK DIZIO
LANDSCAPE SERVICES
Lawns raked rolled and seeded.
Loam and shrubs for sale.
TREE SERVICE
SPRAYING
Free Estimates
729-6477

A&E TREE EXPERTS
TREES TRIMMED & FELLED
FREE ESTIMATES
623-8896

CRUWYS BROS.
* General Landscaping
* Summer Clean-Up
Lawns raked, seeded, fertilized. Tree care and planting.
Rubbish Removal
729-1327 233-3246
Call Anytime

Tree and Landscape
*Tree Removal *Clearing
*Guying *Planting
*Landscaping
Homes, pools, business lawns mowed.
Fertilized Seeded Or Sodded
Free Estimates
933-0432
933-2231

Labanara LANDSCAPING INC.
est. 1961
Spring Clean Ups A Specialty
* Sodding and Seeding
* Weekly Lawn Cutting and General Lawn Maintenance
* Foundation Planting and Design
* Railroad Tie Retaining Walls Constructed
* All types of Masonry and Stonework
* Complete Shrub and Tree Care
For Free Estimates, Call
484-6299
Days or Evenings

M & M Landscaping
* Complete Landscape Design & Construction
* Trees-Evergreens-Flowering Shrubs
* New Lawns Installed by Seed or Sod
Toro-Sprinkler Systems
Loam-Bark mulch & Stone
Call 648-5492
For An Estimate

Emmet J. Marriott Co.
Complete Tree Service
Spraying - Guying - Planting - Tree Removal
FREE ESTIMATES 944-2103 READING, MASS.

LEGAL NOTICES

COMMONWEALTH OF MASSACHUSETTS

Middlesex, ss. PROBATE COURT

To all persons interested in the trust estate under Article III, section II of the will of **Marion H. Boutwell** late of Winchester in said County, deceased, for the benefit of **Roswell M. Boutwell and others.**

The trustees of said estate have presented to said Court for allowance their first to fourth accounts, inclusive.

If you desire to object thereto you or your attorney should file a written appearance in said Court at Cambridge before ten o'clock in the forenoon on the ninth day of September 1974, the return day of this citation.

Witness, Edward T. Martin, Esquire, First Judge of said Court, this sixth day of August 1974.

John V. Harvey, Register
8.15-3w

COMMONWEALTH OF MASSACHUSETTS

Middlesex, ss. Probate Court

To all persons interested in the estate of **John W. Harrison** late of Winchester in said County, deceased.

A petition has been presented to said Court for probate of a certain instrument purporting to be the last will of said deceased by **Bettina H. Harrison** of Winchester in the County of Middlesex praying that she be appointed executrix thereof without giving a surety on her bond.

If you desire to object thereto you or your attorney should file a written appearance in said Court at Cambridge before ten o'clock in the forenoon on the tenth day of September 1974, the return day of this citation.

Witness, Edward T. Martin, Esquire, First Judge of said Court, this eighth day of August 1974.

John V. Harvey, Register
8.22-3w

COMMONWEALTH OF MASSACHUSETTS

Middlesex, ss. Probate Court

To all persons interested in the estate of **Mary A. Lang** late of Winchester in said County, deceased.

The executrix of the will of said Mary A. Lang has presented to said Court for allowance her First account.

If you desire to object thereto you or your attorney should file a written appearance in said Court at Cambridge before ten o'clock in the forenoon on the sixteenth day of September 1974, the return day of this citation.

Witness, Edward T. Martin, Esquire, First Judge of said Court, this twelfth day of August 1974.

John V. Harvey, Register
8.22-3w

NOTICE OF LOST PASS BOOK

In connection with the requirements of Chapter 167, Section 20, of the General Laws and Acts in amendment thereof or supplementary thereto, notice is hereby given of the loss of Pass Book No. 59508 issued by the Winchester Savings Bank and that written application has been made to said bank for the payment of the amount of the deposit represented by said book or for the issuance of duplicate book therefor.

WINCHESTER SAVINGS BANK
Thomas E. Dickinson
Assistant Treasurer
8.22-2w

NOTICE OF LOST PASS BOOK

In connection with the requirements of Chapter 167, Section 20, of the General Laws and Acts in amendment thereof or supplementary thereto, notice is hereby given of the loss of Pass Book No. 56897 issued by the Winchester Savings Bank and that written application has been made to said bank for the payment of the amount of the deposit represented by said book or for the issuance of duplicate book therefor.

WINCHESTER SAVINGS BANK
Joseph C. Cioni
Assistant Treasurer
8.22-2w

ELECTRIC SHAVER PARTS
Norelco Remington Schick
Sunbeam Ronson
A&K JEWELERS
Stoneham Square
438-1250

Repairing on all BICYCLES
Lawn Mowers
Appliance Repairs
NOBO'S
429 High Street, Route 60
W. Medford EX 6-1111

formerly MEWS ART CINEMA
The Flicks of Lexington
10 MUZZEY ST.
861-6170
"Butch Cassidy & The Sundance Kid"
Aug. 28-Sept. 3
2 Shows Nitely 7 & 9 p.m.
Wed. thru Sun. $1.50
Mon. & Tue. $1.00
Mat. Sat. & Sun. 2 p.m.

INSURANCE
PACKAGE POLICIES
HOMEOWNERS
PUBLIC LIABILITY
FIRE+HAIL+WINDSTORM
RESIDENCE BURGLARY
FURS+JEWELRY
HEALTH ACCIDENT
AUTOMOBILE
LIFE
W. Allan Wilde & Son
INSURANCE AGENCY
1 THOMPSON STREET
729-1400
Mrs. Tel. 729-1662

Accidentally Overheard

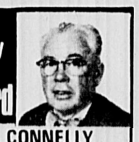

by JIM CONNELLY

There are about two thousand species of the family of mosquitoes. In all of these, the female lays her eggs in water, some in running water, others in the ocean along the coast, some in standing woodland pools. The most typical mosquito, as most of us know it, is not a disease carrier. But there are some which can carry such diseases as malaria and yellow fever.

WINCHESTER CAMERA SHOP, 36 Waterfield Rd. (near P.O.), 729-3636, is your local KODAK dealer serving Winchester and surrounding towns for 28 years. We do expert color processing including prints from slides and enlarging. Here you will find a complete selection of darkroom supplies, film, cameras, projectors, etc. We're open from 9 'til 5:30 Mon. thr Sat.—closed Wed. and open 'til 6:30 on Thurs. MasterCharge welcome.

HELPFUL HINT: An old hairbrush is great for removing dust and grime from the brushes of your vacuum cleaner.

Travel Along with

Mavis McGrath

Everywhere in Greece one meets both history and welcome at the same time. At Olympia, the site of the ancient games, olive trees and gentle hills can soothe one's soul. It is the shrine of peace and fair play. South of Olympia lies "Mani" country where live the Maniots who claim direct descendance from the warlike Spartans. Of course, who can forget Athens, the soul of art, learning, and culture for centuries? Beach and mountain, ruin and skyscraper, all with the same invitation, to invite you to visit Greece.

Whether you are planning a trip in this country or abroad, make your travel plans through **MC GRATH TRAVEL SERVICE,** 14 Eaton Avenue, Woburn ... Live a little—treat yourself to an extra "Vacation within a vacation" when you sail through Greece's fabled isles ... Call 935-0600 ... Open Monday-Friday, 9-5; Saturdays and evenings by appointment.

HELPFUL HINT: A suitcase is useless without a key. Why not sew an extra key into an overcoat that you will be taking.

VACUUM CLEANERS
•Sales •Service
ALL MAJOR BRANDS
FREE PICKUP & DELIVERY
RALPH R. MACAULAY
395-6265
Authorized Hoover Dealer

XEROX
COPIES
INSTANT SERVICE
Star Stationery
729-6229

Dr. Charles P. Donahue
OPTOMETRIST
Eyes examined
Prescriptions filled
Contact Lenses
729-1021
7 Church Street
Winchester, Mass.
National Bank Building

PORT OIL
31.9
926-3500

Last 2 Weeks
"Devil in Miss Jones" and (X) "It Happened in Hollywood"
Big Screen Both In Color
Sneak preview every Friday 8:40 p.m.
Open 1 p.m. till 12 midnite

Choice ORIENTAL Rug
For Your Home
For Your Collection
At
Mouradian
RUG GALLERIES
729-3668
10 CHURCH ST
WINCHESTER MASS

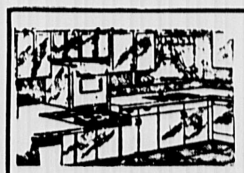

CUSTOM-BUILT KITCHENS
Designed to Suit Your Individual Taste
PLUMBING-CARPENTRY
CABINETS-ELECTRIC RANGES
DISHWASHERS-DISPOSALS
BATHROOMS INSTALLED COMPLETE
Carpentry-Tile-Plastering-Plumbing
Installed to Owner's Satisfaction
Oil Burner Sales and Service Gas Fitting Shell Fuel Oil
Plumbing Fixtures and Supplies Sold and Installed
By Competent Workmen
J.J. BLACK & SONS, Inc.
25 Houghton St., Woburn 933-1947
Master Plumbers-Mass. Lic. 4487-5849
Member of Woburn Chamber of Commerce

• fine liquors
• vintage wines
• choice beer and ale
At The "Home Of Good Spirits"
HIGH STREET BEVERAGE CO.
566 High Street West Medford
HUnter 8-0630
FREE DELIVERY 4:00 P.M. DAILY

VIANO'S ARLINGTON CINEMAS
CAPITOL
mass ave & lake st 648-4340
Now thru Tuesday
August 28, Sept. 3
"The Sting"
Robert Redford
Paul Newman
Eve. 7, 9:15
Sun. 4:45, 7, 9:15
7 Academy Awards
Coming Soon
"The Great Gatsby"
REGENT
arlington center 643-1107
Now thru Tuesday
August 28, Sept. 3
Four record breaking weeks
BLAZING SADDLES
Evenings, 7:00 9:00
Sunday 5:00 7:00 9:00
WE'RE DOING SOMETHING ABOUT INFLATION
Sun. - Thursd., all seats $1
WIDE SEATING PARKING

contractors services

Daniel M. MacLean
Licensed Master Electrician
LIGHT-HEAT-POWER
GAS-OIL & ELECTRIC
HEATING CONTROLS
861-1270
No job too small

GREEN TAXI SERVICE
- Day & Evening
- Airport Service
- Flat Rates
- Two way Radio

PLEASE CALL
729-3138

LANE AIRPORT SERVICE
Winchester
Station Wagons
Limousines
Weddings
Special trips
CALL 729-2580

ACCURATE PLUMBING & HEAT
Jim Plunkett
Master No. 8148
New Work
Remodeling
Repairs
Free Estimates
Prompt Service
Gas Work
729-6411

Roy's Carpenter Shop
Can Help You!
- Carpentry Alterations and Additions
- Remodeling anyroom in your house including Cellar and Attic
- Porches Built, Repaired and Enclosed.
- Windows, Doors, Locks installed.
- Gutters Installed, old ones cleaned and reprinted.
- House Painting, Exterior and Interior
- We do insurance work, fire and water damage.

11 South Marble Street, Stoneham, Mass. 438-3448

KITCHENS REMODELED
Free Estimates
W.M. LEONARD
646-2308

Alfred L. Landry
IMPROVEMENTS
Carpentry Painting
Gutters Porches
Steps Remodeling
Quality Combination Aluminum Windows
965 Main St. Winchester
729 5245

Vita's Roofing
General Contracting
Slate Chimneys
Tin Shingle Roofs
Tar and Gravel Gutters and Siding
House Painting
Call
John Ramsey
628-1281

services

JOSEPH M. DONLON
MASON CONTRACTOR
- Brick & Cement Work
- Steps
- Terraces
- Walls
- Repair Work
- Flagstone Walks

Winchester
729-8286

LOCKSMITH
Howard E. Chase
160 Forest St.
729-0526
LOCKS CHANGED, INSTALLED & SERVICED
We give prompt attention to Security For Your Home or Business

ARLEX CAR HAULAGE
JUNK CARS REMOVED
if complete
$10.
per car
648-4839

Angelo A. AMICO
MASTER ELECTRICAL
ALL TYPE WIRING
Free Estimates
643-2791

WINCHESTER CLEANING SERVICE
Lawns Window
Floor Service
Rubbish Disposal
729-3611

ANSWERING SERVICE
WINCHESTER
Doctors Professional
Business
24 Hour Service
Call 729-3110

LOREN PLUMBING & HEATING
RESIDENTIAL
INDUSTRIAL
COMMERCIAL
COMPLETE REMODELING
DAY OR NIGHT
729-4095
Lic. No. 7584

RUBBISH REMOVAL
PICK-UP WITHIN THE HOUR
Nick DiZio
729-6477

FRANK H. DUFFY, INC.
OLD FLOORS MADE NEW
Quick, Dependable
395-3418 729-0985

X-PERT PLASTERING
Ceilings
Patching
Stucco
Replacing ceilings in occupied homes our specialty.
729-4328

PLUMBING & HEATING CONTRACTORS
Residential Industrial Commercial
Complete Bath & Kitchen Remodeling
Gas Fitting — Water Heater — Appliances
DRAIN & SEWER CLEANING
ROBERT T. DUNHAM INC.
Lexington Tel. 861-1050 LIC No. 6739
646-6500
1165 Massachusetts Ave. Arlington

EXTERIOR INTERIOR A & R Remodeling
Wallpapering -- Painting
Cabinets, Bars, Vanities
Lic. Carpenter & Builder
646-7209

Versa Tile Co.
393 Main Street, Melrose
Sanding and Refinishing Wood Floors
All Types of
Resilient Tiling--
Asphalt, Rubber,
Cork, Vinyl
Formica Counter Tops
Ceramic and Plastic Wall Tiling
Broadloom
WOOD FLOORS
Business Phone:
NOrmandy 5-7700
Local Rep.
Chas. Doucette, Jr.
729-4363 after 6 p.m.

FLOORS
NEW FLOORS LAID
OLD ONES RESURFACED
CHARLES F. MERENDA CO., INC
Tel. 729-3123

Quality Plastering
Ceilings and Patching
A Specialty.
Call
729-2686
Free Estimates

J.J. Loftus Co., Inc.
Kitchens Remodeled
Bathrooms Remodeled
643-7626

remodeling

J&K HOME REMODELING
Playrooms Roofs
Kitchens Gutters
Porches Bathrooms
Patios
Free Estimates
646-9532
J. Konstandouros

J. P. PUOPOLO & CO., INC.
Builder
General Contractor
Residential & Commercial
REMODELING
Design & Planning
Financing Arranged
Licensed 643-5926 Insured

Joe Cunningham
935-0603 935-0603
Carpenter--Builder
Specializing in All Types of Carpentry
New Work—Remodeling—Repair
Exterior: Stairs-Roofing-Gutters; Wood Siding-Doors-Windows; Storm Windows-Painting-Masonry
Interior: Paneling-Dividers-Cabinets; Kitchen & Bathroom Remodeling; All types of finish work including formica
No Job Too Big Or Too Small
Free Estimates

PLASTERING
ALSO
Drywall - Taping
FREE ESTIMATES
729-9078

WINCHESTER PLUMBING & HEATING CO.
81 Holton St., Winchester
Lic. No. 6684
Kitchen Aid Dishwashers
Tel. 729-3673

VINCENT ELECTRIC CO.
ALL TYPES OF WIRING
Residential-Commercial
Jim Michienzi - 272-0553

Edward P. Lynch RUBBISH REMOVAL
48 White Street, Winchester
Tel. 729-3516
Weekly Pick Up If Desired

VIN'S APPLIANCE
Services On
Washers Disposals
Dryers Refrig Gaskets
Dishwashers Ranges
729-0077
Evening and Weekend Service Offered

W. B. STOCKWOOD, INC.
★ ★ ★ RESIDENTIAL
★ ★ ★ COMMERCIAL
★ ★ ★ INDUSTRIAL WIRING
Serving the Winchester community for 15 years.
729-5540 729-2312

Rotondi Bros.
General Contractors
4 Generations of Contractors
Asphalt Paving and Seal Coating Driveways, Parking Areas, Roads, etc.
Flagstone Bluestone Brick
Block and Concrete Work
Stonewalls Masonry
438-3598

CERAMIC TILE
643-5658
Quality ceramic installations
Precision repairs.
We take pride in your home.
Timothy Fitzgerald
155 Scituate St., Arlington

painting

PAINTING AND PAPERHANGING
Exterior & Interior
Earl Farmer, Arlington
643-5730

JUNK CARS REMOVED
Ask for Billy
729-9857

GLASS BOB'S WINDOW GLASS CO.
HOUSE CALLS OUR SPECIALTY
Storm Windows called for and delivered
Window cords installed
Locks Repaired & Installed
643-1060
Between 8 & 9 a.m.

INTERIOR & EXTERIOR PAINTING
LOW .. LOW RATES
For First Class Work
Call
PETRAS PAINTING CO.
666-5547

Otto Grater
Trusted Name In Winchester
Quality..Interior..Exterior
House Painting
Insured 729-5665

Rubbish Removal
from Homes - Factories - Stores: Also Scrap Metals - Refrigerators - Washington Machines - Stoves, etc.
No Cars or Parts Jim Coughlin
Call 729-2040 - 729-4961

AMIRAULT OVERHEAD DOORS
Commercial
Residential
Garage doors
Electric operators
Sales and service
665-7186

N. SACCA & SONS INC.
GENERAL CONTRACTORS
38 Amsden Street, Arlington
643-2125 643-8308
Asphalt Paving
Masonry Work
Landscaping Work
Licensed Drainage & Sewerage
Backhoes & Trucks for Rental
Loam For Sale

WILLIAM M. FERRY
Carpenter Contractor
Repairs
Gutter Work
Roofing
Playrooms
Additions
Quality Workmanship
After 6 p.m. call 729-5431
FREE ESTIMATES

DATTILO CONSTRUCTION CO., INC.
- Additions
- Porches
- Roofing
- Gutters
- Painting
- Masonry Work

Triple Track Storm Windows
Custom Built Homes
729-2714

HOUSE PAINTING PAINTING and PAPERING
INTERIOR & EXTERIOR
QUALITY WORKMANSHIP
FULLY INSURED
30 years experience
Mr. Buzzotta, CALL 729-1709

HIGHVIEW PAINTING
- We will scrape and prime all peeling paint
- Clean and Oil the Gutters
- Putty the windows
- 17 years experience
- 15 percent below most quality estimates

Call 662-6395

ROGER P. BECKERT Painting Co.
Quality Professional Painting
Fully Insured • Free Estimates
944-2145
246-2643

services

Designing Drafting Building
General Contractor
Remodeling Additions Renovating
Residential Commercial Industrial
Edgewood Construction, Inc.
"Buying a new Home?" House Inspection Service
30 Years of Building Experience
Don Birchall 729-3251

Garage Doors
& ELEC. OPERATORS
Sales-Installation-Service
KARMIN DOOR CO.
593-1515

Thomas McCarthy
ROOFING COMPANY ESTABLISHED 1928
Asphalt shingles, slate
- Gutters Installed
- Gutters Cleaned & Oiled
- Aluminum Siding

Free Estimates
Call 776-9392
Between 5 p.m. - 9 p.m.

NICK DIZIO
Carpentry Work
Roofing
all types of gutter work.
Mason work.
Free Estimates
729-6477

MASON CONTRACTOR
D.J. SPERO & SON, Inc.
- Brick & Cement Steps
- Flagstone Walks, terraces
- Stone & Block walls
- Railings - Asphalt work
- New & Repair work

Call Dave
648-2751

Malden Hot Top
GENERAL CONTRACTING
ASPHALT PAVING
CEMENT WORK
DRIVEWAYS - WALKS
PARKING LOTS
Quality work reasonable and guaranteed.
CALL — 324-1240
80 Mill St., Woburn, Mass.

Borgeson & Gustavson
PAINTING & DECORATING
Interior & Exterior
Free Estimates
933-6069 272-3437

PROFESSIONAL HOUSE PAINTING
Interior - Exterior
Carpentry
Free Estimates
Chris & Don DiFranco
729-6441

INTERIOR PAINTING PAPERHANGING CEILINGS
729-4734
Call Evenings
WALTER EWING

RUBBISH REMOVAL
REASONABLE RATES
Spring & Fall Clean-Up
Landscaping
Richard Casalinuovo
729-4884

ROOFING
45 Years Experience
- Vinyl &
- Aluminum Siding
- Gutters
- Painting
- Carpentry

Free Estimates
Insurance
Colony Roofing
391-0646

Business Asleep?
WAKE IT UP!
Call Mrs. Carroll today..
729-8100

ALL TYPES OF ROOFING
- Gutters
- Chimneys
- Shingles
- Aluminum
- Siding
- Tar & Gravel

All Work Fully Guaranteed
AAA Roofing Co., Inc.
933-6235 933-6235
Licensed & Insured Free Estimates

DRIVEWAY PAVING
Parking Lot & Road Builders
Seal Coating
Free Estimates
SARAO BROS. INC.
LEXINGTON 861-9550
WALTHAM 899-2887

MASON
LUIGI COLUCCIELLO CONSTRUCTION COMPANY
- Flagstone
- Cement Block
- Block & Stone Walls
- Cement Patios
- Brick Steps & Cement

For Best Price Call Luigi
Free Estimates 657-7737 Wilmington Experienced Work

Von's Home Improvements
Division of Aluminumville
- General Contracting
- Housepainting Inter. & Exter.
- Vinyl & Aluminum Siding
- Aluminum Comb. Windows, Doors, and Awnings.
- Carpentry, Cement work, Patios
- Retainer Walls & Stairs

FULLY INSURED - FREE ESTIMATE
Call 666-0783 or 599-5111

1 2 3 4 CLASSIFIED ADS

Your ONE call places your classified ad in TWO newspapers, The Winchester Star and The Arlington Advocate for THREE weeks for only FOUR dollars for 15 words- 10c per additional word. Deadline Tuesday, 4 P.M. Just call 729-8100 or 643-7900

REAL ESTATE

CHOICE HOMES wanted for top executives relocating in this area. $200 to $600. Alyce C. Monahan Sales-Rentals and Management. 643-1907. 5.18tf

SKINNER REAL Estate. Listings wanted, buyers waiting for 1 family and multiple dwellings. Call 648-4295 after 5 p.m. tf

PRIVATE PARTY is looking for a 2 family house in Arlington. Principals only. 646-7387. 3.7tf

ARLINGTON: DESIRABLE Morningside. Brick front, 8 room ranch. Fireplace living room, dining room, modern kitchen, 2½ baths, 3 or 4 bedrooms. Jalousied porch. Sprinklers, double garage. Stratton school. $59,900. Morian Real Estate, 646-4700. Eves. 646-3619. 8.15-8.29

WINCHESTER 3 bedroom cream puff Dutch Colonial, completely remodeled, immaculate from top to bottom, country kitchen, wall to wall, formal dining room, bar, pretty lot, garage and more, $36,900. Bessette Realty 643-8533. 8.15-8.29

ARLINGTON: 7 rooms, gumwood living room, dining room. Large family room off modern kitchen. Vanity bath. WW throughout. Three bedrooms, garage. Possible 5 percent mortgage takeover. 30's. Owner 648-5991. 8.15-8.29

ARLINGTON, NEW 8 room Ranch, featuring finest construction material impressive setting. Fireplaces in both living room and family room. Formal dinng room, ultra electric kitchen, 3 bedrooms, 3 full baths, plus extra recreation room. Low $50's. Call today! Swanson Associates Realtors, 40 Church Street, Winchester. 729-5299. Evenings 648-0572. 8.15-8.29

NEW HAMPSHIRE Waterfront, Edelweiss, Madison, New Hampshire. Waterfront lot in planned community just south of Conway. 15 minutes to skiing, last lot on Little Pea Porridge Pond. Tennis courts, pool etc. By owner. Asking $18,000. 1-631-8369. 8.15-8.29

FOR SALE Henniker, N.H. Five and three quarter acres. With 500 foot frontage on paved road. Skiing nearby. $8,500. Call owner 643-0617. 8.22-9.5

SOMERVILLE 3 family, 4,4,4 newly painted, 220 wiring, combination windows, fenced-in yard. 5 minutes to Tufts. Excellent income property. $39,500. By owner, 628-4887. 8.22-9.5

ARLINGTON-UNUSUAL 4 and 4 ranch style duplex, large yard, 2 car garage, near stores and transportation. Excellent for starter home plus income! low $40's MLS Exclusive, Pennell and Thompson 643-8800 weekends and evenings 646-8788. 8.22-9.5

ARLINGTON-DELIGHTFUL ranch cape, shaded by tall trees-you'll love it! teatures fireplace living room and family room, formal dining room, 3 bedrooms, (2 down king size on second) and garage. Just minutes from Park Circle bus to Harvard Square. Only $4300. Call Pennell and Thompson 643-8800 weekends and evenings 646-8788. 8.22-9.5

ORLEANS, CLOSE to beaches. Colonial 3 bedroom ranch. Fireplaced liningroom, country kitchen, 2 full baths, completely carpeted, low taxes. Excellent banking financing. $37,900. 729-2417. 8.22-9.5

WAREHAM, MASS. 1½ year old, 3 bedroom Ranch. Bright, modern kitchen, wall to wall carpet. A-1 condition, child safe neighborhood. Fenced-in back yard. Possible for 7¾ percent bank take over with Government Subsidy, if qualified. Owner, 1-295-6142 or 643-8797. Price $27,000 firm. 8.29-9.12

ARLINGTON - 2 family, 5-6 rooms, one block off Mass. Avenue. 2 car garage. High 40's. William O. Hauser, Jr., RE agent, 643-8646. 8.29-9.12

ARLINGTON, PARK Avenue area. Lovely and gracious 7 room Dutch Colonial fireplaced living room with beamed ceilings, large firsdt floor family room, dining room, eat-in kitchen with breakfast area, 3 bedrooms, 1½ baths, porch, garage. Priced in $40's. Pennell & Thompson Realtors, 643-8800, evenings 484-4988. 8.29-9.12

HOUSE FOR sale. Winchester duplex, 8x8, 2 car garage, walking distance to everything, excellent investment. $70,000. Write Box WY Winchester Star, 3 Church street, Winchester. 8.29-9.12

WINCHESTER, HEAVY framed wooden building, shingled, pitched roof, 20 ft. x 40 ft. x 16 ft. Suitable for garage, office, stable, storage or house. Best offer. Must be moved from present site. Mrs. Donn, 935-4850 for inspection appointment. 8.29-9.12

WINCHESTER, FOR sale. Real nice 5 room starter or retirement home on dead end street, small fenced yard. By owner 729-0699 8.29-9.12

REAL ESTATE

WINCHESTER, 3 Partridge Lane, custom built colonial, wooded lot, on Cul De Sc, fireplaced living room, formal dining room, 4 bedrooms, 2½ baths, eat in kitchen, den, fireplaced family room, 2 car garage, laundry, workshop, 2 zone gas heat, central air conditioned. Asking $83,500. Owner will consider 8 percent mortgage. Principals 729-1674. 8.29-9.12

APARTMENTS FOR RENT

WINCHESTER HOUSE, 3 bedrooms, walking distance to trains, schools, fenced yard. $315 per month. Lease. Available September 30. Write Box WR, Winchester Star, 3 Church Street. After August 22. Phone 729-0207. 8.8tf

ARLINGTON, EXCELLENT location. 5 room apartments $245 to $275. unheated. No pets, parking. Available September 1. 648-8403. 8.15-8.29

ARLINGTON-CHARMING studio in old mansion overlooking Spy Pond. $170 heat and utilities. Bessett Realty. 643-8533. 8.15-8.29

ARLINGTON-ONE bedroom living room, dining room, and kitchen in lovely older building, near center, $225 heated. No fee. 643-8533. 8.15-8.29

ARLINGTON: THREE bedrooms, modern kitchen and bath. Front and back porches. Near Mass. Ave. $300 month, unheated. 646-3893. 8.15-8.29

ARLINGTON, SPACIOUS one bedroom garden apartment. Ideal for middle age couple or single. $185 heated. New England Homes, 641-0802. 8.15-8.29

ARLINGTON CENTER Mass. Avenue, first floor 2 room heated apartment, newly renovated, unfurnished. Large kitchen, bath, living room-bedroom combination. Quiet business lady. No pets, no parking. $165 per month. Write Box K, Arlington Advocate, 15 Prescott Street, Arlington. 8.15-8.29

THREE ROOM Apartment, heated, near Harvard Square. $200. Day. 354-9261 Evenings 354-5979. 8.15-8.29

WINCHESTER, 5 room, first floor apartment. No pets. $190. Utilities excluded. Call 729-5432. 8.15-8.29

WINCHESTER, 6 room duplex, Washington school area. Available October 1. $285. 729-2177. 8.15-8.29

ARLINGTON-5 rooms first floor, near store and MBTA. $225, no utilities. 643-2907. 8.22-9.5

ARLINGTON: FIVE rooms, first floor. Newly decorated. Heights section. Unheated, no pets. Available Sept. 1 $250. per month 643-9594. 8.22-9.5

ARLINGTON: CHARMING spacious five rooms, modern k and b, near transportation and stores. $275. Morian Real Estate, 646-1900. 8.22-9.5

ARLINGTON MODERN one bedroom apartment, wall to wall, D&D, air conditioning. Parking. $215. Also, two room studio, $195 including all utilities. Call Mrs. Forsythe, 646-9010 or 643-8804. 8.29-9.12

ARLINGTON-5 rooms, heated sun parlor, parking, tile bath, shower, first floor, $225 unheated. Arlmont Realty 643-7316, 484-1829. 8.22-9.5

EAST ARLINGTON 5 rooms, Oct first, unheated by gas, garage, near transportation $225. 643-6936. 8.22-9.5

GOOD LOCATION corner lot. Wall to wall carpeting. Three bedrooms, one and a half baths. Dining room, kitchen, living room. Close to school and shopping. $375. 1-443-8039. Is in Arlington 8.22-9.5

ARLINGTON: MODERN 5 room apartment, D&D, AC, includes heat, electricity and parking. $330. Call owner, 646-5168. 8.22-9.5

SOMERVILLE-ARLINGTON line. Immaculate 5½ rooms enclosed porches, child okay. $210. Mrs. Palermo, broker, 648-8199. 8.22-9.5

WINCHESTER LARGE 3½ room apartment, recently renovated very spacious rooms, close to center, wall to wall. Parking and heat included, $275 per month. No pets. Available September 1. 729-2994, 547-3366. 8.22-9.5

FIRST FLOOR apartment, 3 rooms, minute walk to Arlington Center, parking. Write Box WX, Winchester Star, Winchester 01890. Immediately available, great location for single person or newly married couple 8.22-9.5

APARTMENTS FOR RENT

ARLINGTON, LOVELY, modern 5 rooms, excellent residential location. Adults, no pets. $275. Unheated. 648-9346. 8.29-9.12

STUDIO APARTMENT, unfurnished, Mass. Avenue, Arlington. $125 per month. Call 933-1940. 8.29-9.12

ARLINGTON, 3 rooms furnished, tile bath with washer and dryer, electric kitchen parking area. Business woman preferred. 643-7329. 8.29-9.12

ARLINGTON, NEW luxury type, 2 bedroom apartments, on public transportation. Balconies, with underground parking. Over $300. 646-5252. 8.29-9.12

ARLINGTON $175, Large furnished 2 room apartment, with utilities. Yard & MBTA. 648-2630, Evenings and weekends, 646-5060. 8.29-9.12

LARGE, MODERN 5 room, first floor. $235 unheated. Parking. Call 646-3551. 8.29-9.12

LAKE STREET, 5½ rooms, unheated, garage, first floor, $250. Call 861-8279 8.29-9.12

ST. AGNES Parish, 5½, heated sunroom, garage, fenced in yard. $200 month unheated. 646-8261. 8.29-9.12

FURNISHED-3 rooms, heat, hot water, parking. 643-5114. 8.29-9.12

SHARE APARTMENT. Professional female desires female, luxury 2 bedroom Parkview, Winchester. $140. 729-2108. 8.29-9.12

STONEHAM, SUBLET, luxury apartment. For approximately 5-6 months starting November 1. Call 438-2648. 8.29-9.12

ARLINGTON 3½ rooms, newly renovated. $200. unheated, near Arlington Center and bus line. 648-4619. 8.29-9.12

APARTMENT WANTED

SUPERIOR APARTMENTS wanted. By Realtor office for compatible tenants. Friendly, efficient and professional service. Robert K. Garrity, realtors, 361 Mass. Avenue. 648-6650 7.26tf

RESPONSIBLE FEMALE, needs apartment or floor in home with separate kitchen and entrance in residential area. References. Sara, 232-6363, 993-6108. 8.15-8.29

YOUND COUPLE to marry will exchange light maintenance and errands for reduced rent. References. Monday and Wednesday 6-7 p.m. 666-8775. 8.22-9.5

WORKING WOMAN, excellent references, seeks quiet living space with trees, yard. Can pay approximately $160 a month. Leave message for Pat 9 to 5 491-0600. 8.29-9.12

FIVE ROOMS, three in family need Apartment in Arlington near Broadway. Unfurnished, willing to pay reasonably. 648-2069 8.29-9.12

IN WINCHESTER, 2 bedroom unfurnished apartment, required by October 1, for family of 3 (plus trained 4 pound Yorkshire terrier). Call collect Manchester, N.H. (603) 627-2855. 8.29-9.12

SEASONAL RENTALS

ENJOY CAPE Cod at its best after Labor Day. Harwichport, 6 room Cape Cod house, modern kitchen with dishwasher, 5 minute walk to beach. Available September 3 at ½ rate. 643-6425. 8.15-8.29

FOR RENT by week of month. Two bedroom furnished cottage on Lake Winnipesaukee with boat or canoe. Reasonable. Clif-Mar Resort, 603-279-6264 Meredith, N.H. 8.29-9.12

GARAGE SPACE

WINCHESTER; GARAGE For rent, close to center $15 per month. 729-2994, 547-3366. 8.22-9.5

STORAGE SPACE available, 600 square feet, ideal for contractor, located off Lake St., $30 per month. 648-3964. 8.29-9.12

EAST ARLINGTON, off Mass. Avenue, Chandler Street, garage for rent. $20 per month. 643-2693 8.29-9.12

LAND

LAND FOR Rent, 6000 square feet. Call 729-1941 8.29-9.12

ROOMS FOR RENT

ATTRACTIVE FURNISHED room, modern bath, linens supplied. Near Center. $22. week. Female. 646-0276. 8.15-8.29

ARLINGTON - TWO furnished rooms (bedroom, study) in private home for one gentleman. Separate entrance, linen, parking, near MBTA. $150. 648-2654 after 5. 8.15-8.29

ARLINGTON, FURNISHED room with kitchen privleges, garage, middle age woman preferred. Call after 3 p.m. 648-3298, or 648-6115. Available Sept. 1. 8.15-8.29

FURNISHED ROOM near transportation and restaurant. Light housekeeping. Lenient parking supply. Student or young person preferred. Call before 9 a.m. 648-9688. 8.22-9.5

ARLINGTON CENTER room for rent, kitchen and praking privilege. Call 648-3627 or 648-9628. 8.29-9.12

ARLINGTON FURNISHED room with kitchen in private home. Lady preferred. Call 643-0273. 8.29-9.12

ARLINGTON, FURNISHED room with bath, refrigerator, hot plate, private home near Parmenter School. Professional lady, parking. 643-7787. 8.29-9.12

BEDROOM-STUDY, private home, quiet neighborhood near Lakes, Teacher or student, parking. Terms flexible. 648-4269. 8.29-9.12

ARLINGTON, FURNISHED room with kitchen privileges, garage, middle aged woman preferred. Call after 3 p.m. 648-3298 or 648-6115. 8.29-9.12

WINCHESTER FURNISHED room for rent. Excellent location, walk to center, train, bus. Non-smoker please. 729-1190. 8.29-9.12

WINCHESTER, 2 single furnished rooms (living room and bedroom). Private bath, kitchen privileges, heat and electricity. $140 per month. 729-2455. 8.29-9.12

WINCHESTER SPACIOUS furnished room with private bath, refrigerator, hot plate, gara ge. Female preferred. 729-1550. 8.29-9.12

WINCHESTER, ROOM in pleasant quiet house, kitchen privileges, parking, heat included. Rent negotiable. 729-7591. 8.29-9.12

MORNINGSIDE, ARLINGTON furnished bedroom and sitting room in private house. Residential area. Off street parking, kitchen and bathroom facilities. Female student or business woman Call 646-0644. 8.29-9.12

ARLINGTON CENTER A one bedroom and a studio on Swan Street. Utilities, heat, parking. $195 with year's lease and security. Mature students accepted. 643-7487. 8.29-9.12

OFFICE SPACE

ARLINGTON CENTER, clean offices with parking. Heated. Call 643-1464. 6.27tf

OFFICE OR desk space. One or two desks available September 1st. Ideal Mass. ave. location. Brown Realty, 646-2221. 8.15-8.29

WINCHESTER OFFICE First floor, approximately 1600 feet, best center location, could be divided, excelent for professional use. Call Bowman Real Estate 729-2575. 8.22-9.5

MISCELLANEOUS

HELP For the Problem Drinker. There is a way out. Alcoholics Anonymous can show you. Write P. O. Box 168, Winchester. tf

SHOP AT home and save. Complete national line of carpets to choose from. Guaranteed installation. Free estimates and measurements. Boston Carpet. 523-9798, 9:30-5 p.m. In Arlington call 648-3923. 8.29-9.12

LIMOUSINE SERVICE

WEDDINGS SPECIALTY

Private chauffeur driven 9-passenger black Cadillacs, completely air-conditioned, cars are polished daily, waxed weekly. Lexington 862-5613. Work is unconditionally guaranteed. tf

Take stock in America.

Join the Payroll Savings Plan.

FOR SALE

BROADLOOM REMNANTS, room size rugs, wall to wall carpeting. All at tremendous savings. B & L Carpet Co. 808 Main st., Winchester. 729-5889 tf

WANTED PIANOS, Grands, Uprights, Spinets. Highest prices paid. 876-6152. tf

CARPET REMNANTS, WOOL, nylon, acrylan, Kodel, low price. 75 percent off. Also scatter rugs. Frank Duffy Carpet Center, 955 Mass. Avenue, Arlington. 643-2280 tf

VINYL OR ALUMINUM siding with or without trim coverage or painting, carpenter work or masonry work, window changes or roofing. Budget terms to 7 years. Shoemaker, Inc. 74 Loomis Street, Bedford. 275-9300. Evenings 862-2445. 6.6tf

COMBINATION WINDOWS and doors - narrow frame, heavy duty and regular windows. Armaclad solid core and heavy duty doors. We'll remove your existing storm windows at no extra charge. Wash your house windows at a minimum charge. Telephone for literature, demonstration, or estimate. Shoemaker, Inc. 74 Loomis Street, Bedford. 275-9300. Evening 862-2445. 6.6tf

PORCH ENCLOSURES and Family rooms - Slim Line screen. Armaclad self storing, jalousie, awning windows or sliding windows. With or without carpenter work, baked enamel finishes and insulating glass. Telephone for brochures, ideas, and prices. Shoemaker, Inc. 74 Loomis Street, Bedford, 275-9300. Evenings, 862-2445. 6.6tf

DIRT CHEAP reupholstery. Using remnants. Chairs, sofas re-sprung. $20. $40. up. Slipcovers reasonable. Fabric or clear plastic. Lion Co. 924-2300. 8.15tf

REBUILT HOOVER and Electrolux vacuum cleaners $39.95 and up. Guaranteed 1 year. Ralph R. Meaulay. 395-6265. 8.15tf

VACATION ADVENTURES May we help you with your travel plans? Airline tickets, cruises, tours. Gateway Travel. 17 Waterfield Road. Winchester. 729-6900. "On the Common." 8.15tf

CONTINUOUS GARAGE sale at The Garage Sale. Offering a full line of good used furniture, household items, bric-a-brac. We also buy all types of furniture and household items, offering free estimates and money back guarantee. Open daily and nights. 1305 Mass. Ave., Arlington Heights. 646-9072. Master Charge accepted. 8.15tf

WESTINGHOUSE MODEL 16 heavy duty washer and dryer, $230. Air conditioner, GE window type $90. Frigidaire water cooler $25. Waxing and polishing machine, $40. 643-7600 9 to 4. 8.15-8.29

TWO COMMERCIAL desks, $65. each. Drafting table, $50. All good condition. Call 643-1521. 8.15-8.29

ELECTRIC VIBRATING lounge for back area. Call 646-1188. 8.15-8.29

CRIB, CARRIAGE, high chair. Infants swing. Car bed. Training chair. Best offer. 729-3602. 8.15-8.29

EXECUTIVE DESK and chair, 60 x 30. Cost over $225. Will sell for $100. Call 641-0739. 8.15-8.29

BIRCH CRIB $20. Hand mower $10. Cot with mattress, $15. Standing fan. Call evenings 862-6992. 8.15-8.29

USED MAHOGANY bedroom set, includes bed frame, spring, chest on chest, bureau, mirror. Excellent condition. Best offer. Call 643-2506, evenings. 8.15-8.29

2 PIECE living room set, embossed. Sea green with 3rd piece a gold man's rocker. Best offer. Call 646-5891. 8.15-8.29

A GOOD selection of used furniture and bric-a-brac. Now open! University Used Furniture at 1267 Broadway, Somerville. Store hours 10 to 5, Thursday, Friday and Saturday. By appointment 646-3695. 8.15-8.29

OLD BROKEN Siding? Odd lots of hard to find asphalt and asbestos shingles. Useable to repair old siding jobs on your house. While they last. 734-5355. Ask for Ron. 8.15-8.29

CAMPING TRAILER, sleeps 6, gas stove, sink refrigerator, water tank. Privacy curtains $1000. Also beginners violin. Excellent for grammar school pupil. $35. Girl's standard Columbian bicycle $25. 438-3250. 8.15-8.29

GREEN 9 x 12 rug and curtains, cheap black couch and chair, unfurnished bar buffet. 646-4075, evenings. 8.22-9.5

FOR SALE

CHILDREN'S CLOTHES Resale shop. 277 Belmont St., Belmont. 484-8080. Tuesday through Saturday, 10-4:30. On consignment. 8.22-9.5

DRAPES, 2 years old, won't fit new house. Lemon yellow, lined, from Filene's. 1 pr. single width, 2 pr 1½ width, all 63 in. long. Traverse rods for bay window and side window. $50.00 phone 646-7775. 8.22-9.5

ONE 2 foot cubic refridgerator. Ideal for college student. New, $40. Phone 648-7646 after 6 p.m. 8.22-9.5

THREE BIKES need some repair. $20. each. Three speed. All girls. Maple crib, $10. Small meat grinder, $4. 643-2326. 8.22-9.5

TELEVISION, $20 Hide away couch $10. Refrigerator, $15. Curtain rods, $3. Hair dryer, $5. Bathroom shelves, $5. Small rotating fan, $2. Bed, $20. Bureau, $20. 4 chairs needs mending, $10. 646-6233. 822-9.5

KITCHEN SET with 6 chairs, new seats and backs, $60. Desk with metal base and wood top, 3 drawers, best offer. 648-0703. 8.22-9.5

WASHING MACHINE Sears Roebuck 18 lb. heavy duty, one year old $100. Call 646-7423. 8.22-9.5

TWO NEW unused backpacks each with padded hip belt, size small, $33. and $17. or both for $45. Call 729-4187. 8.22-9.5

REDUCE EXCESS fluids with Fluidex $1.89. Lose weight with Dex-A-Diet capsules, at McCormack's Apothecary, Winchester. 8.22-9.5

NEW MATTRESS, full size, held too long to return. Call 862-9491. 8.29-9.12

ALL COPPERTONE, tappan range, electric. Kitchenmaid portable dishwasher, also Coppertone sink with cabinet base. Table and 4 chairs. Excellent condition. 643-4392. 8.29-9.12

FORMICA KITCHEN Table with 4 chairs and leaf-Plastic covered studio couch End table-Two 9x11 rugs with pads-Three metal lawn chairs-Oven vent with charcoal filter-Miscellaneous- 37 Yerxa Road. 8.29

MAPLE ROCKER $20. commercial standing fan $75. Formica top kitchen table $20. Sold maple chair $20. Copeland commercial unit ½ hp. $150. Call evenings 862-6992. 8.29-9.12

COLDSPOT REFRIGERATOR 14 Spacemaster, frostless. Kenmore washer, perfect condition, kitchen table, 4 chairs, formica top, black metal legs. Duncan Phyfe dining room table and serving table, 6 chairs. Moving, quick sale! 646-2928. 8.29-9.12

THREE cushion couch (grey blue boucle) $110. green custom fit slip cover $40. Exc'l condition Call after 5:30 643-4616. 8.29-9.12

TWO STUDENT'S Desks with formica tops. Mahogany Duncan Phyfe dining table, 60" extends 76" Magnavox stereo record player. All in good condition. Best offer. 643-9389. 8.29-9.12

ETHAN ALLEN dining and office furniture, in excellent condition. Call 643-0891 after 6 p.m. 8.29-9.12

WHIRLPOOL HEAVY duty washing machine, 8 months old, asking price $100. Call 646-2509 after 5 p.m. 8.29-9.12

OFFICE TYPE IBM electric typewriter, excellent condition, $80. Call 643-8255. 8.29-9.12

TABLES, 58x41 inches, $30. Refridgerator, $50. Couch, 2 sections, app. 9 feet long, $30. 646-2948. 8.29-9.12

FOR SALE Girls 26" black three speed bike. Excellent condition, $35. 648-4546. 8.29-9.12

ETHAN ALLAN bed with Sealey inner spring mattress. Like new $55.00. 648-2451. 8.29-9.12

SEWING AND Mending done in my home, "Jeans" a specialty. Call Joyce 643-9840 between 12 noon and 5 p.m. Monday thru Friday. 8.29-9.12

WASHING MACHINE $10. takes it. Call 648-9654. 8.29-9.12

BEAUTY SALON Equipment. Complete shampoo unit, 3 hydraulic chairs, also other type chairs. For appointment call Tony 648-9655. 8.29-9.12

MAYTAG GAS Dryer 2 years old, excellent condition, best offer. 2 carpets, green, spring made acrylic, 9x12, and 10x12, very good condition. Still wrapped from carpet cleaning company. Best offer. 646-3574. 8.29-9.12

ELECTRIC RANGE $25, baby electric washer $55, steel spring cot $5, two iron ½ beds $15 each, rowing machine $15. Call 729-3114 evenings. 8.29-9.12

FOR SALE 250 feet 8 inches curbing, 1500 cobblestones. 729-1941. 8.29-9.12

DINING ROOM Set, solid mahogany table, buffet, 6 chairs. Extra antique satin to recover chairs. $350. or best offer Evenings 729-7365. 8.29-9.12

BEDS FOR Sale $25 each. Call 729-9227. 8.29-9.12

SERVICES

SMALL TRUCKING CO. Two trucks, will move furniture and appliances, clean out cellars and garages, rubbish and debris, pick up and delivery. Free est. 862-0198. tf

BUD McGEE'S Appliance Service, all brands - washers, dryers, dishwashers, disposals, air conditioning and refrigeration. Call 648-2177. tf

WHITE JUNK Co. Dealers in papers, magazines, scrap iron, copper, brass, lead, etc. 396-2556. 1.25tf

TREE CUTTING and Truck Services. Any tree job, also any moving jobs, rubbish removal, etc. Call for low estimates. 643-4219 or 646-1300. 2.28-T.F.

MASONRY UNLIMITED: Walks, steps, patios, brick and cement a specialty. Free estimates. Work guaranteed. 396-4854 or 395-5244. 3.14tf

TV REPAIR—Color and black and white. Fast and reasonable. Wolf TV Service, Lic. No. 3002, 862-6041. 5.23tf

TRUCK SERVICES. Clean cellars, attics, garages. Move large appliances, tree cutting, tree removal, log splitting, cleaning up yards, clean gutters, snow plowing. 646-8853. 495-6380. 6.6tf

TILE WORK. All types of tiling done, including: ceramic, rubber, asphalt, vinyl, and cork. 8 years experience. 729-5342. 6.6tf

LICENSED ELECTRICIAN. Better price! Better job! Free estimates. Guaranteed work. Call Tom Roome, 666-2334. 6.27tf

TREE WORK. Removals, pruning, trimming. No job too big or small. Firewood. 729-0678 or 273-0108. 7.4tf

SLATE ROOFER 14 years experience all work guaranteed. Free estimates Douglas L. Raboin 666-5337. 7.4tf

BLANCHARD ELECTRIC. All phases of electrical work done with reasonable rates, and free estimates. Call John Blanchard, 935-1791. 6.20tf

HAVE TRUCK will do landscaping, clean cellars and attics, haul rubbish etc. Call after 5 p.m. 643-5473. tf

WOODEN ANTIQUES carefully repaired and restored, including turnings. Wood carving and touch-up refinishing. Philip Morse, 643-9850. 7.11tf

TREE WORK. Trees cut down, taken away. Trimming, pruning, mulching. Very reasonable rates. Free estimates. 862-0198. 7.11tf

BANISTERS, BALUSTERS, Chair spindles, and other wood turnings custom made. Philip Morse, 643-9850. tf

PLASTERING, PATCHING, cement and masonary work. Painting inside. H.G. Craffey, 643-8865 evenings. 8.15-8.29

FURNITURE REPAIRED and refinished. Custom cabinets, kitchen remodeling, quality work. Reasonable prices. 547-3082 evenings. 8.15-8.29

LICENSED ELECTRICIAN-service increases a speciality. Remodeling, ranges, driers, air conditioners, etc. Brad, 646-3896. 8.15-8.29

SEAL COATING driveways. All work done by hand. John. 666-2755. 8.22-9.5

CHAIR CANING at reasonable rates. Call 643-6643. t.f.

NEED EXTRA money? Part time help, 2 mornings a week. 862-1142. 8.22-9.5

FULLER BRUSH customers: For service call Stratton School area, Mrs. Donaldson 648-4475, Peirce School Mrs. Thompson 646-1576, Dallin School, Mrs. Ruggiero 646-2473. 8.22-9.5

SERVICES, I will clean out your attic, cellar etc. You name the deal. Call 729-7628. 8.22-9.5

JUNK, SCRAP Metals, recycled. Rubbish disposal service. Call Art Coughlin, Arlington. 643-9880. 8.29-12.26

ELECTRIC SERVIE problem? No job too small. Very reasonable prices. Free estimates. Call Joe 776-3572. 8.29-9.12

A C SALVAGE and Rubbish removal. Light Trucking, Metals recycled. Call 643-9880. 8.29-12.26

BICYCLES REPAIRED and assembled, Call Bobby 648-4421. 8.29-9.12

HOUSEWORK

ALL ROUND general cleaning and odd jobs. Windows and walls washed, floors waxed, cellars cleaned. Call Mr. Larrabee. Larry's Services. 24 Hour Service 893-9000. tf

HOUSECLEANING DONE weekly and bi-weekly. Day and evening service available. Reasonable prices and excellent service. 646-1834. tf

CLEANING SERVICE. All types of household cleaning. Call 933-4843. 8.15-8.29

PERSON TO do general housecleaning one day a week. Park Circle area. References. Call 648-9186. 8.22-9.5

WANTED

ANTIQUES WANTED I am interested in buying antiques and marble-top furniture, oil paintings, bric-a-brac, clocks, painted china, cut glass, dolls, pianos, silver, rugs, old jewelry, coins. Also contents of homes. 862-1210 or 277-6652. 7.13tf

WANTED: LIONEL trains, any year, any condition. Will pay cash. Call anytime. 395-6216. tf

WANTED: OLD Lionel, American Flyer or Ives trains. Standard, O, 027, or S Gauge. Call 933-4424. T.F.

WE BUY ALL kinds of used furniture, bedroom, kitchen sets, odd pieces, antiques and rugs. Call Mr. Butler, 491-7000 days. Evenings 321-8466. 2.28TF.

WILL BUY, old Oak, Walnut, Marble top, wicker furniture. Oriental rugs, paintings, cameras, bric-a-brac. Mrs. Wolf, 862-6041. 3.28tf

CELLOS, VIOLINS, Violas, Mandolins, unusual old instruments. Top cash price paid. R. Hart, Viol Workshop, 646-3479. tf

OLD MIXING Bowls wanted. Call 332-7135. 8.15-8.29

LADY WISHES to buy dishes, furniture, antiques, lamps, silver, rugs, dolls, books, linens and etc. Call 332-7135. 8.15-8.29

RIDE WANTED- Yound lady would like ride to Aerospace Research, Western Ave., Brighton, from Arlington Center, 7-7:30 a.m. 648-0313. 8.15-8.29

WANTED ENGINE for 1958 Chevy in good condition. Call days, 623-8896. 8.15-8.29

RIDE WANTED from Winchester to and from Boston University. Hours 9 to 5 starting August 19. 729-7388. 8.15-8.29

WANTED: USED Large round dining table for summer home. Willing to pay up to $50. Call 245-8255. 8.22-9.5

WANTED RIDE Starting September 3, 9 or 10 a.m. to Tufts College. Call 729-4243. 8.29-9.12

PETS

ARMY RECRUITER would like to give a Collie Puppy a home. Call 926-3649. 8.15-8.29

THOROUGHBRED BOSTON Terrier, $85 must sell immediately. Black and white. Shots, etc. 935-7096. 8.15-8.29

FREE KITTENS! Beautiful Tabby and calice males and females. Call 641-0617. 8.15-8.29

LEAVING COUNTRY, One year old long haired, honey colored Peruvian guinnea Pig with cage. $15. or best. 253-1852 days. 8.15-8.29

AKC CHAMPION German Shephard puppies, big boned, mainly black. $150. up. 643-5253. 8.15-8.29

PET SITTING while you are on vacation. Need someone to feed and take your pet for a walk? If you live in Washington St., Winchester area your troubles are solved. Call John at 729-0606. 8.22-9.5

ADORABLE HEALTHY kittens need a good home. 2 black and white, 2 tiger with white. 646-0431. 8.22-9.5

ADORABLE ALL black cockerpoo (poodle) groomed and docked. 9 week male. $50. 625-7164. 8.22-9.5

KITTEN, FREE male kitten, 5 months, very friendly. 729-9227. 8.22-9.5

AKC REGISTERED Samoyed puppies, born July 27. Females. Call 1-871-0254. Dick Yaras. 8.29-9.12

NICE HOME wanted for 2½ year old AKC American cocker spaniel. Call 729-2862 evenings. 8.29-9.12

AKC REGISTERD English Springer Spaniel, handsome black and white male, 10 months, champion blood lines, loves children, needs yard to run. $100. 245-5669. 8.29-9.12

THREE KITTENS, grey and dark tigers. Box trained. 729-8748. 8.29-9.12

GARAGE SALES

GARAGE SALE! Miscellaneous. 73 Hemlock Street, Arlington. Off Summer street. Friday 1 to 5 p.m. Saturday 11 to 4. 8.29-9.12

YARD SALE. Labor Day Weekend, 3 days. Books, 78 rpm records 10-12, postcards. All ages, sizes, subjects 9-5 daily. 54 Prescott St., W. Medford. 8.29

YARD SALE Sporting goods childrens & misc. items Sat. Aug. 31 10-5 Rain date Sept 7. 60 Sylvester Ave. Winchester. 8.29

YARD SALE many antiques apothecary items, oak table, victorian chairs, oak desk with book shelves assorted bottles books, games, toys, motocycle, and many other itmes 7 Winhrop St. Winc. Sept 7 & 8 8.29-9.5

TAG SALE Sept 7 & 8th 9-4:30 Misses and girls clothes Real Bargains Just in time for school 9 Laurel Hill Lane Winchester. 729-5591. 8.29-9.12

RECREATION VEHICLES

1969 LEISURE Time Travel trailer, 21½ foot, self-contained, 8 sleeper, new tires. Excellent condition. $2300. Call 729-4946. 8.22-9.5

1971 HONDA CB 350 Excellent condition Asking $625.00 or best offer, must sell immediately. 643-0869. 8.15-8.29

APOLLO 3-speed girls' bike, black and white 26" $50. Call between 5 and 7, 641-0797. 8.15-8.29

TEN FOOT Sears Alumonum Jon Boat, with oars. Like new. $40. 648-9255. 8.22-9.5

1973 TRAILSTAR, 6, hardtop, pop-up tent trailer. Has everything and more. Excellent condition, moving, must sell. $1,600. Call 646-6230 evenings. 8.29-9.12

TURNABOUT, $375. 729-0474. 8.29-9.12

LANDSCAPING

FRANK'S LANDSCAPE gardening--Established 1951. Pruning-trimming evergreens-planting-weeding-seeding new lawns-sodding-lawn cutting. Free estimates. 862-0308. 3.7tf

COMPLETE LANDSCAPE Co. Spring clean up and lawn feeding. New lawns, and sod lawns. Patching and reseeding. Shrubs. Planting and land design, wood chipping, rock gardens, fence and tree work. Pruning and brush cleaning. Underground sprinklers. Free estimates. 862-0198. 4.25tf

M&M LANDSCAPING. Complete landscaping design and construction, including new lawns, sprinkler system, loam, bark, mulch. 648-5492. 7.4tf

GENERAL GARDEN new planting, new sod, pruning. Stone walls, cement work. Free estimates. Dominic, 648-7287. 8.22-9.5

REPAIRS

CLOCK REPAIRING--china clocks, hall clocks, ship bells and antique clocks. Thirty years' experience. Work guaranteed. Call 643-9481. tf

REPAIR OF WASHERS, dryers, dishwashers, electric ranges. Work guaranteed. Call Paul 643-0106. tf

VACUUM CLEANER and Sewing Machine repairs. Replacement hoses. Free estimates. Pick up and delivery. Two day service. Call 935-2704. 9.27tf

GE AND HOTPOINT factory trained sericeman. Service on refrigerators, ranges, washers, dryers, and dishwashers. 646-4818. tf

APPLIANCE REPAIRS. All makes, all models, Whirlpool specialist. 646-5836. 3.14tf

FIX-IT SHOP - Lamps rewired. We fix almost anything. 27 Mystic St. Arlington Center. 646-9770. Municipal parking. 5.23 TF

OLD CLOCKS restored, wood, marble, brass, porcelain. Cuckoo clocks a specialty. At old time prices. George McFadden. 729-1017. 7.11tf

Pompano Beach, Florida

Luxury, ocean front, 2 bedroom, furnished condominium. Boat dock, security. October through March.

$5,000.

No children, no pets.

Call, 395-6089

Luxury 1 & 2 Bedroom Apartments 385 Center Plaza

Arlington

ww, balconies, air conditioned, electric eat-in kitchens, full dining rms., elevator, laun ry each floor, heated garage, TV surveillance.

From $310 *No Fee*

643-9795 **729-0955**

HOUSEPAINTING

David Price and Son

Interior and exterior.

Specialize in acrylic painting. Backed by three generations. 933

EMPLOYMENT

Teller--Co-Operative Bank

(Experience Preferred)

Current opening for teller. Attractive salary, hours averaging 35 per week, full range of employer-paid benefits.

Contact Mr. Alexander or Mr. Sloan at 876-2277. Reliance Co-operative Bank, 15 Dunster Street, Harvard Square, Cambridge, Mass. 02138

An equal opportunity employer

Counter Work

Mature person for full time work. Days Only ... No experience necessary.

Apply in Person

Arlington House of Pizza

797 Mass. Ave.
Arlington

Tape Machine Operator

Second Shift
4 p.m. to 12:30 a.m.

Modern plant. Air conditioned. Fringe benefits.

Apply Norman Pizza

Wakefield Engineering Inc.

Audubon Road, Wakefield, Mass.
Located on Exit 32, off Route 128
Pleasure Island Road
An Equal Opportunity Employer

NURSING SUPERVISOR

3 to 11 p.m., 5 days

Licensed RN's or LPN's - All shifts
Nurses Aides - All shifts
Housekeepers - Dietary - Full and part time
Chef - Full Time

Applications now being accepted for Nurses Aide Training Courses to start in September.

WALDENHOUSE HEALTH CARE

785 Main Street
Concord, Mass.

369-6889

an equal opportunity employer

Machinist

Semi-retired person
5 to 6 Hours Daily

Please Call

729-9400

General Office

Help Wanted

Permanent Position

Includes: Telephone orders, accounts receivable, minimum typing, filing.

Contact Mr. Keiver, 729-8900

80 Holton Street,
Winchester, Mass.

INGALLS CRONIN COMPANY, INC.

FULL TIME & PART TIME EMPLOYMENT

If you are available between hrs. 7 a.m.-Midnight, we may have the job you are looking for.
Applicants must be neat in appearance, in return for some hard work on your part we offer

INCOME EXCEEDING $2.75 Per Hour

Unfiroms provided, general food allowance, schedule to fit your needs.

Call 547-0566 for an interview appointment

FRIENDLY ICE CREAM SHOP

Fresh Pond Shopping Center Cambridge, Mass.
An Equal Opportunity Employer

HEY MOM!

School Hours Position

9:30 a.m. - 3 p.m. daily, Saturday optional. Experience desirable. In church or Sunday School work, PTA, scouting or community work, etc.

For interview appointment, call Mr. Donohue

890-3340

Key-To-Disc Operators

We have full-time positions open in our key-to-disc department. We offer excellent salary and benefits which include Blue Cross-Blue Shield, Master Medical, paid holidays, vacations, sick time, etc.

For more information call Mr. Francis Murray

944-2224

Information Dynamics Corp.

80 Main Street, Reading
An Equal Opportunity Employer

Drivers Wanted

Full or Part Time

Arlington Area

643-1200

SECURITY GUARDS

Marlboro and Bedford areas. Full and part time shifts available. Gun permit an asset. Uniforms furnished. Will train. Car necessary. Apply:

636 Beacon Street
Suite 204, Boston

782-7741

Full and Part Time People

Needed for immediate employment.

Apply Hickok Teaching Systems, Inc.
2 Wheeling Avenue, Woburn

Ask for Mr. James Lyons, Production Manager

Part Time

Banquet Waitresses

Apply in person 2-6 p.m. or call, 354-0285

Fantasia Restaurant

617 Concord Avenue,
Cambridge

NURSING HOME OPENINGS

R. N. or L. P. N.

1 or 2 Nights Weekly, 11 p.m. to 7 a.m. shift
Nights arranged.

NURSES AIDES

Full time, 7 a.m. to 3:30 p.m. and 3 to 11:30 p.m.

DIETARY AIDE

Full time, Mon. thru Fri. Every weekend off. Hours 6 a.m. to 2:30 p.m. Modern and exceptionally clean kitchen. Unusually good position for right person.

648-9530

PARK AVENUE NURSING
CONVALESCENT & RETIREMENT HOME

146 Park Avenue, Arlington Heights

* Full-Time or Part-Time Employment *

Men or Women 21 or over.

For Interview
Phone

*** 890-3340 ***

Worlds Largest Windowshade Manufacturer

Clerk Typist

Accurate typing and pleasant telephone personality important, excellent fringe benefits, pay commensurate with experience.

Call 491-6924 for an appointment.

Joanna Western Mills Company

Pine Knoll Nursing Home

30 Watertown St.
Lexington

Needs Help

Attention Mothers

117 Shopping Days Til Christmas

Medical Records Librarian Consultant

Part-Time

Nurses Aides

Full or Part-Time For Fall Schedule
7 A.M. - 3 P.M. — 3 P.M. - 11 P.M.
11 P.M. - 7 A.M.

Housekeeper

Full-Time
8 a.m. - 4 p.m.

Call Mrs. Guild

862-8151

GENERAL HOUSEKEEPING

We are looking for energetic men and women; people willing to work hard toward the goal of maintaining controlled germ-free surroundings for our patients.

Successful candidates will accept responsibilities as integral members of the health care team. Excellent starting salary with merit increase program; broad benefits package offered including Tuition Reimbursement plan.

For interview appointment call Susan Armstrong, 369-1400, Ext. 342.

emerson hospital

Old Road to 9 Acre Corner
Concord, Mass. 01742
An Equal Opportunity-
Affirmative Action Employer

Light Assembly

ESA Burlington is seeking full-time persons for assembly and packaging of bio-medical sampling kit. No experience necessary. Pleasant working environment, complete package of benefits provided.

Call Elaine McGee at 272-1200

Environmental Sciences Associates Inc.

Burlington, Mass.

$2.62 Per Hour

FULL TIME

No experience required, female or male. Mold and inspect fall plastic items. Vicinity, Burlington Mall.

273-1687

Tellers

Experience Preferred

FULL TIME POSITIONS IN A SUBURBAN AREA

Excellent salary and fringe benefits. Please call for an interview.

648-8000

General Machinist

To work in R & D prototype shop. Must be capable of setting up and running lathes and milling machines. 3 years' experience, possible advancement to experimental machinist.
Located near the Cambridge-Belmont line. Liberal fringe benefits, include pension and profit sharing.

COMSTOCK & WESCOTT INC.
765 Concord Ave.
Cambridge, Mass. 02138
Contact: Ruby Ericson 547-2580

An Equal Opportunity Employer

Secretary

Wanted Immediately

Full Time

Must be efficient in shorthand and typing to work for general construction company.

Good pay with accordance to your capabilities. Excellent working conditions plus medical benefits.

Send resume or call Mr. Yu, at 729-6930.

Coronis Construction Co., Inc.

29 Vine Street, Winchester, Massachusetts 01890
Telephone (617) 729-6930

Part Time - Full Time

No Experience Necessary

To operate press brakes, punch presses, spot welders and general shop work.

Part Time work available for women on day shift. Men on either day or 4 hour night shift.

- **Paid Holidays**
- **Paid Vacations**
- **Life Insurance**
- **Pension Plan**

Minimum starting rate $2.10 per hour plus incentive plan where 60 per cent of our employees earn bonuses of 20 per cent or more.

Interviews
9:00 to 4:30 weekdays
Saturday
9:00 AM to 11:00 AM

Maintain Inc.

22 Crane Court, Woburn, Mass.
933-3300
(Plant located off 37 Main St. & Cross St., Winchester)

LIGHT SHEET METAL

Fabrication And Assembly

HELPERS

Full Time or Part Time - Day Shift
8 to 4:30 - 5 Day Week

Near Tufts University, Medford-Somerville
Call 666-4615 for appointment and rate.

Metalic Arts Of N. E., Inc.

Machine Shop Help

Please Call

729-9400

Restaurant Help

Waitresses & Busboys
For Day Shift

Host And Hostesses
for Nights & Weekends

and Weekend Porters

Apply in Person

Denny's Restaurant

438 Bedford Road, Lexington

Night Positions Available

Friendly Ice Cream Shop

/In Stoneham

Opening for Male and Female Personnel

Hours arranged to fit your personal schedule - flexible shifts - shifts may start at 6 p.m., 7 p.m., or 8 p.m. and end at 11 p.m. or midnight.

Excellent Starting Wages

No Experience Necessary

Uniforms and Food Allowance Provided

Call 438-5444

For Personal Interview

Friendly Ice Cream Shop

611 Main St.
Stoneham, Mass.

An Equal Opportunity Employer M-F

Ward Secretary

8:30 to 5 - 5 Days
East Village
Nursing Home
140 Emerson Road,
Lexington
(off Maple St.)
Mrs. Petrie

861-8630

Due to our recent growth and expansion we have immediate openings for the following:

Working Supervisor

Full time. Must have proven supervisory experience and manufacturing background. Knowledge of repairing and adjusting light mfg. and packaging machinery essential. Income commensurate with experience and ability. Liberal company benefits plus B.C. B.S. M.M.

Warehouse Help

Full Time or Part Time. To pick and ticket orders.

Machine Operators

Full Time or Part Time. To run light converting and packaging machinery. Good starting rate plus incentives.

Packers

Full Time or Part Time. To bag and pack various light products. Good starting rate plus incentives.

For interview appointment, call Personnel Mgr. at 935-4110.

Winchester-Auburn Mills Inc.

200 Merrimac Street, Woburn, Ma.

Dun & Bradstreet, Inc. Has Openings For:

Accounts Receivable Collector

Inside telephone collections on accounts placed in our Collection Division by subscribers. Job consists of:

1. **Telephone communication**
2. **Accurate reporting**
3. **Good collection technique**

Salary range from $7,000 to $8,000 per year, plus incentive.

Typist

Previous experience not required. Job consists of general typing for volume form letters. No formal typing. Also to perform general office clerical functions.

Filist

Job consists of filing, mail matching, posting data, and varied filist functions.

Excellent opportunity for advancement, liberal corporate benefits.

Phone for appointment, 482-1963, Mr. DeGeorge

Dun & Bradstreet. Inc.

Collection Division,
6 St. James Avenue Boston, Massachusetts

An Equal Opportunity Employer

4 Day/38 Hr Work Week

DRAFTING — ELECTRICAL

Must be experienced with layout of logic diagrams, wiring and cabling drawings from engineering sketches and verbal information. Excellent salary level.

P-T LIBRARIAN

Flexible hours. Degree preferred. Must be experienced in library work (cataloging, indexing, summarizing articles). Typing required.

TEST TECHNICIANS

We have several positions available on the 1st and 2nd shifts, for persons with digital systems experience in production.

MACHINIST

Our small expanding model shop is looking for a Machinist with 1 to 2 years experience and able to set up and operate all standard shop equipment.

We are located near Route 128 and offer a 4 day - 38 hour work week and excellent company paid beneifts. Please call Joanne Warren at 272-6470, Ext. 414, 415.

INFOREX

21 North Avenue, Burlington, Mass. 01803
An Equal Opportunity Employer

Psychiatric Nurses

Day/Evening Nights

Function as a member of an interdisciplinary psychiatric treatment team. McLean Hospital provides comprehensive evaluation, development of individualized treatment programs and follow-up care. We are dedicated to excellence, offering orientation and continuing education programs.

Opportunities include working with CHILDREN in a new short term diagnostic-evaluation center or with ADOLESCENTS and ADULTS in small in-patient treatment units.

Starting salary range is $191-$238 per week, depending upon experience, plus differential.

Please call 855-2603
Adult Hospital - Joyce Krohn
Children's Center - Susan Kobayashi

McLEAN HOSPITAL

115 Mill Street, Belmont
An equal opportunity employer

Experienced
Laboratory Technician
6 P.M. to 10 P.M.
Mondays and Wednesdays
PLUS
Call Midnight to 7 A.M.
Thursdays
Respiratory Therapist
Alternate weekends 11 P.M. to 7 A.M.
Please call Personnel at 933-6700 for an interview appointment.
Choate Memorial Hospital
21 Warren Avenue
Woburn, Mass.
An Equal Opportunity Employer

Housekeepers
Part-time openings, Weekends and Holidays
7:30 a.m. to 4 p.m.; full time opening Saturday through Wednesday, 7:30 a.m. to 4 p.m.
Janitor
Full time opening, Monday through Friday, 7:30 a.m. to 4 p.m.
Symmes Hospital
Arlington, Mass.
646-1500, Ext. 327
An Equal Opportunity Employer

Aides
All shifts, will train.
Pleasant working conditions in a modern nursing home. Good salary, sick leave, paid vacation and holidays. Blue Cross and Blue Shield.
862-7400

Attention
People needed to work 3 hours in evening, 6-9 p.m. 5 evenings per week. Great working conditions with friendly atmosphere. Only requirement is a natural "gift of gab." Starting pay $2.50 per hour plus benefits.
Call for appointment and interview.
935-3541
An Equal Opportunity Employer

Orderly
Full time opening, 7:30 a.m. to 4 p.m., alternating weekends, experience preferred.
Nurses Aides
Full time openings, 7:30 a.m. to 4 p.m., alternating weekends, experience preferred.
Symmes Hospital
Arlington, Mass.
646-1500, Ext. 327
An Equal Opportunity Employer

Friendly Ice Cream
376 Cambridge Road, Woburn
Openings For:
Mornings...Afternoons...Nights
Above average earnings, excellent opportunity for advancement.
If you are looking for full or part time work, and you are hard working and conscientious, we may have the right job for you.
Call or come in for interview anytime.
935-7170
We are on main bus line and also have free parking.

Nurses' Aides
7 to 3 and 3 to 11
EAST VILLAGE NURSING HOME
140 Emerson Road (off Maple St.) Lexington
Call Mrs. Petrie, **861-8630**

Nurses Aides
7-3 or 3-11
Full or Part Time
Experience not necessary
Call Mrs. Wein
648-0086
Hillside Ave. Nursing Home

Attention Housewives
Sell Toys & Gifts now thru Christmas. FREE Sample Kit. Commissions from first party! Call or write SANTA'S Parties, Avon, Conn. 06001.
Tel. (203) 673-3455.
Also Booking Parties

Medical Records Transcriber
Immediate part-time opening. 24-30 evening hours per week, schedule to be arranged. Must have a minimum of 2 years' transcribing experience.
Symmes Hospital
Arlington, Mass.
646-1500, Ext. 327
An Equal Opportunity Employer

Perm. Sec.
Info Systems Group in Burl. needs good typists; 75 WPM with fec. skills for a variety of work. Will aid large dept. Opport. for advancement. $150. to start. Call now and visit Joan.
272-3080
Dynamic Temporaries
Middlesex Bank Building
(next to Burlington Mall)

TRAVIS PERSONNEL
Exec. Sec. to $170
Blue Chip Co. seeks poised, mature career person with excel. skills, inc. s-h. Many other Sec. positions available.
Call for more information
272-6750
Wendy Baka
All Fees Paid
223 C Middlesex Turnpike, Burlington

Dishwasher
Take-out Specialist
11 a.m. to 3 p.m.
Please apply to Store Manager, 1140 Burlington Mall, Burlington.
An Equal Opportunity Employer M F
BRIGHAM'S

Sales Representatives
2 Day Week
Sales-service position with leading local temporary service, visiting companies in local area.
Call Mrs. Withey
AID INC.
61 Main St., Stoneham
438-4901

R.N. or L.P.N.
For 11 p.m. to 7 a.m.
Full or Part Time
Nurses Aide
7 to 3 Shift
Full or Part Time
Park Circle Nursing Home
15 Park Circle Arlington
Call Mrs. Marzocchi
643-9275

SECRETARIES
Many challenging full time positions are available in academic and administrative departments, involving a wide variety of responsibilities.
Office experience and good typing required. Candidates with and without shorthand are needed. 35 hour week, Monday through Friday. 3 weeks paid vacation, tuition free courses, and other excellent benefits.
KEYPUNCH OPERATOR
Full time keypuncher needed for Resources Division. Experience with IBM Keypunch machine, card sorting machine, and some typing required. Business school background preferred. A very high degree of accuracy is required.
For appointment, call 628-5266
TUFTS UNIVERSITY
Sweet Hall, Boston Ave., Medford
An Equal Opportunity Affirmative Action Employer

General Secretary
For our sales department. We are interested in a conscientious career minded individual, with previous secretarial experience to handle the clerical responsibilities of our sales department. This is an excellent opportunity with a growing company for the right person with good skills and the ability to handle varied duties.
AUSTIN-HASTINGS CO. INC.
935-4600

Furniture Delivery
Retail store needs person for furniture delivery and warehouse work. 5 day week, benefits.
Call 776-0716
Union Square Furniture
337 Somerville Avenue
Somerville, Mass.

Charge Nurse
R.N. or L.P.N.
Full or Part Time from 7 to 3 and 3 to 11.
Modern nursing home, good salary, paid vacation and holidays, sick leave, Blue Cross and Blue Shield.
Call
862-7400

NEEDED AT ONCE
People to work in Newspaper Press Room
Good opportunity to learn and advance in the printing field. Company paid B.C.-B.S., sick pay, etc
Call 643-2000 to arrange for an interview, or apply at
ARLINGTON OFFSET
15 Prescott Street, Arlington, Mass.
Between the hours of 8 and 3

ASSEMBLY MECHANICS
For Hydraulic Systems
Experienced mechanics for assembly of light to medium weight structures and plastic, iron, and stainless steel plumbing systems. Must be able to work from engineering drawings. Will work on small team offering a variety of experience.
Romicon is a young, fast growing company offering good benefits, competitive pay and a convenient location.
Contact J.W. McHugh
at 935-7840
Romicon Inc.
100 Cummings Park
Woburn, Mass. 01801
An Equal Opportunity Employer

SECRETARY
We are a rapidly growing health care organization in need of an entry-level secretary in our Reimbursement Department. Excellent typing skills required and knowledge of shorthand helpful. Some previous office experience desired. In addition to excellent benefits and a competitive salary, this position offers outstanding career potential, a convenient location adjacent to Burlington Mall, free parking and more.
For immediate interview, please call Mrs. Joan Lee at 272-8000.
MASSACHUSETTS HOSPITAL ASSOCIATION
5 New England Executive Park
Burlington, Mass.
An Equal Opportunity Employer

KEYPUNCH OPERATORS
We would like to meet you. If you have keypunch experience, we will train you on Inforex key to disc equipment. A few opening days, 8:30-4:30.
- Excellent compensation and company paid benefits.
- New office building in Bedford.
- Pleasant surroundings and ample parking.
- Salary commensurate with experience.

To arrange for an interview, please call
Mary Doucette
at 275-7600
PHA
Pilgrim Health Applications

CUSTODIAN
Full Time
Lubrication Man
Contact, in person, Norman Yeamans, Service Manager, Mirak Chevrolet.
643-8000
430 Massachusetts Avenue,
Arlington Center

HELP! HELP! HELP!
TECH TYPISTS
SECRETARIES
COPY TYPISTS
WE NEED HELP! WE HAVE LOTS OF TEMPORARY WORK AVAILABLE. WE'LL WALK THE PLANK WITHOUT YOU.
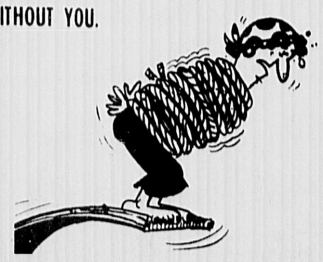
PLEASE CALL OR VISIT. GOOD HOURLY RATES. NO FEES. NO PRESSURE. WORK A WEEK OR 2 OR LONGER. IT'S ALL UP TO YOU.
MANPOWER®
TEMPORARY SERVICES
30 Boylston St. CAMBRIDGE
491-4357
And 11 other locations throughout Boston

Are you recently out of high school?
We are looking for someone to assist in the daily operations of our car rental fleet. Duties include light maintenance, vehicle cleaning, office paperwork. Opportunity for advancement for the right applicant.
RENT-A-CAR
Bonnell Motors
729-1447

R. N. POSITIONS AVAILABLE
ICU-CCU — Full time opening, day shift, no rotation, previous ICU experience required.
OBSTETRICS — Part time opening, 3 nights per week, including alternating weekends, evening shift.
MEDICAL-SURGICAL — Full or part time openings, evening or night shift.
PEDIATRICS — Head nurse, day shift, strong background in pediatric nursing required, previous supervisory experience preferred.
Symmes Hospital
Arlington, Mass.
646-1500 Ext. 327
An Equal Opportunity Employer

Personnel $130
Bright energetic secy needed to keep busy Personnel Dept. running smoothly.
Marketing $150
Varied projects and secy duties in Int'l. Mktg. Dept. Great benefits!
Sales Secy $150
For sharp "get-involved" secy—able to deal well with salespeople and customers.
Friday $135
For well-organized secy able to handle wide variety of duties in small modern Lexington office.
Accounts Payable $120
Excel. oppty to be trained in AP, by top Lex. Co. Light figure or acct. exp. req'd.
Partial Listing Only
FANNING
Winter Street & Route 128
Waltham, Mass.
890-2810 Agency - No fee

Shift Supervisor
Part Time
Days
Please apply in person to Store Manager, 1328 Mass. Ave. Arlington.
An Equal Opportunity Employer M/F
BRIGHAM'S

HELP WANTED

LADIES-WORK at home by the phone, servicing House Of Fuller customers, $3 to $6 per hour. 646-1576 or 891-9244. tf

GENERAL OFFICE, attractive full time position for good typist with interest in diversified typing and clerical assignments. Insurance experience desired but not required. Neat appearance, pleasant telephone personality and high accuracy important consideration. Excellent company paid benefits, including Blue Cross-Blue Shield, Life Insurance, retirement, paid vacations. Please call Mrs. Smith 646-3104. 8.29

AIRPLANE DISPATCHER, Hanscom Field. Typing, light bookeeping. Hours, 12 noon to 8 p.m. Monday to Saturday. Call 274-0590. 8.15-8.29

GAS STATION attendant. Must be experienced. Belmong Center Exxon, 7 Channing Road, Belmont. 484-9712. 8.15-8.29

PHYSICIAN'S FAMILY seeks live-in or full-time sitter. Own room, bath. Position to begin immediately. Transportation and references required. 861-9520. 8.15-8.29

WE HAVE an opening in our ribbon-badge assembly department. Nice work at good pay. Hours, 8:30-5:00. Air conditioned building. Location near Fantasis Restaurant in Cambridge. Will consider part time worker. Phone 489-3081. Ask for Jim. 8.15-8.29

FULL TIME receptionist for Boston office. Efficient person pleasant voice, typing necessary, needed immediately. For appointment contact Mrs. Martin 861-9557. 8.15-8.29

CARPENTER-HOME remodeling work. Some experience necessary. Cabinet and countertop work, appliance, delivery and installations. A. Macaris, Inc., Arlington. 643-5084. 8.15-8.29

MATURE WOMAN to live in with older woman, light housework and meals. Call 729-1285. 8.15-8.29

EXTRA CASH $60 per week take home for 3 evenings-(6 to 9 pm) and Saturdays. 5 openings, possible permanent position. Call screening operator before 7 pm. 396-8773. College students may apply. 8.15-8.29

FEMALE COOK for a small rest home in Arlington. Good wages, 864-9154. 8.15-8.29

HOUSEKEEPER, ONE day a week. Call 729-5175. 8.15-8.29

WANTED: NURSES aide, 7-3 shift. Weekend. 643-8761. Pleasant working conditions. 8.22-9.5

WANTED: RETIRED or Semi retired man for light janitorial work in small apartment building. In Arlington Center. Must be handy, reliable. Will work with tools about 2 hours a day. Good monthly salary. Man with car preferred. Call mornings or evenings. 259-9531 or 259-0490. 8.22-9.5

PRECISION SHEET metal workers - Woburn area- Call 933-1804. 8.22-9.5

PARTSMEN-MACHINISTS and parts delivery. Experienced preferred. Paid uniforms and holidays. Major medicals, llife and dissability insurance. Call for appointment, Towne Sutomotive Supply, 203B Broadway, Arlington. 8.22-9.5

CASHIER WANTED - Arrow Pontiac, Inc., 25 Mass. Ave., Arlington. Mr. Vines 643-8700. 8.22-9.5

INVENTORY CONTROL position available, bookkeeping experience helpful, mostly day, some evening time required, flexible hours. Call 646-8838. Arlington Furniture Co. 8.22-9.5

WOMAN TO do housework weekly. Call 933-4254, Monday and Tuesday, Wednesday, Thursday, after 6:30 p.m. 8.22-9.5

RECEPTIONIST WANTED: for professional Somerville office. Wed., Fri. and Saturday. Call Miss Pam, 666-1800. 8.22-9.5

WORKING MOTHER needs help during move with general housekeeping and looking after 6-year-old. Also needs same for permanent parttime position in fall. 876-3582 evenings. 8.22-9.5

COUPLES, IF you'd like to work together for a real future, we'd like to help, serious inquiries only 648-1642. 8.22-9.5

DUTCHMAID FASHIONS offers ladies part time work with full time earnings. Complete training. Please call Jerri DiClemente 391-5048. 8.22-9.5

FULL TIME babysitter wanted for teacher. Must furnish own transportation. Light housekeeping required. References. 648-5117. 8.29-9.12

WANTED SKILLED typist-busy Doctors office Call 625-2386. 8.29-9.12

DRIVER FULL Time. Van truck driver for deliveries. Must be 18 or over. Apply in person 9 to 5 p.m. Arlington Lithograph, 6 Scheuler Court, Arlington. 8.29-9.12

EARN QUICKIE-XMAS Club, part time. Select own hours, pleasant and rewarding. 862-8479 after 6 p.m. 8.29-9.12

NEED ELECTRICIANS! Licensed master electricians. Call 646-5273. 8.29-9.12

MEDICAL SECRETARY-Receptionist for private practice in Arlington. Some bookeeping. Call 648-3404. 8.29-9.12

WANTED: DRAPERY Stitcher or Slipcover stitcher to work at home or shop. Call 395-0315 after 6 p.m. 8.29-9.12

AUTOMOBILE GENERAL maintenance man needed to wash cars and maintain them. No Experience necessary. Apply in person to Mr. Al Petrulis, Arrow Pontiac, Inc., 25 Mass. Avenue, Arlington. 8.29-9.12

BOOKKEEPER GENERAL Office Full Time Position to handle journals billing, assist in EOM Closing light typing required call Mr. Wasserman (Arlington) 643-9600. 8.29-9.12

COLLEGE AGE person live in help care for children also housekeeping. 729-3790. 8.29-9.12

WOMAN FOR light housekeeping and some babysitting 4 hours per day 4 days per week. References and transportation necessary call 729-8088. 8.29-9.12

ELEMENTARY SCHOOL lunch supervisors $4.00 per session 1½ hours per day call Mrs. Hayden Winchester Public Schools. 729-8850. 8.29-9.12

WORK WANTED

EXPERT SECRETARIAL services from my home. All fields. At your convenience. 729-3961. 4.5tf

EXPERT TYPING on IBM Selectric, elite and pica. All phases of technical typing. Manuscripts and theses. 29 years' technical experience. Can pick up and deliver. Call 648-1246. tf

EXPERIENCED SECRETARY will do typing at home. Takes shorthand. Familiar with technical and medical terminology. 729-8546. 3.28-tf

HOUSE PORTRAITS for note paper, Christmas cards or other items of interest. Mary 729-7299. 8.15-8.29

PRACTICAL NURSE, private patient, excellent Doctors references. Call 884-6499. 8.15-8.29

PET SITTING while you are on vacation. Need someone to feed and take your pet for a walk? If you live in Washington St., Winchester area your troubles are solved. Call John at 729-0606. 8.22-9.5

YARDS CLEANED out. Leaves raked and removed. Plan early for leaves. 729-4740. 8.22-9.5

KITCHEN FLOORS Professionally washed, waxed using a synthetic wax, water proof, slip resistant, non-powdering, long lasting, washable, detergent and heel mark resistant, high gloss, excellent for linoleum, ashphalt, rubber, vinyl and others, composition floors; weekly, bi-weekly and monthly. Free estimates; also available hotel style house-keeping service. Call Mr. Sears 646-3609. 8.22-9.5

LOST AND FOUND

LOST: SUNDAY, Irish Setter, vicinity of N. Cambridge, on medication. Reward offered. Call 492-4698. 8.15-8.29

LOST: YELLOW motorcycle helmet on August 7. Reward. 648-2721. 8.15-8.29

LOST BLACK and white kitten, vicinity of 284 Highland Ave. Arl. Missing 2 weeks. Please notify 646-2067. 8.22-9.5

LOST: DOG Black, 10 month old, Newfoundland female dog, white stan on chest, answers to name of Snowball. Call 729-4100 or 391-5555. 8.22-9.5

FOUND: BLACK Cat, corner of Mass. Avenue & Pleasant Street. August 24. Call 646-9627. 8.29

WATCH FOUND at Spy Pond tennis courts, Aug. 23. Timex with date feature. 648-0444 anytime. 8.29

LOST: ENGAGEMENT Ring, round stone, 6 prong setting, gold band. Ring guard still on ring. Reward. 643-2178 8.29-9.12

CAT: MALE gray white tiger cat, pink. Answers to name Tirer Pants. Lost August 20. 729-6339. 8.29-9.12

CHILD CARE

PARENTS WHO travel. Couples with fine references to care for your children-home while you're away. Community Sitters, Nahant. 581-1374. 6.13tf

FORMER TEACHER, will care for your child after school in my home. Stratton School area. 643-1832. 8.15-8.29

BABY SITTER WANTED: Monday, Wednesday, Thursday. 5 p.m. to 9:30 p.m. Pleasant Street vcinity. Evening student needs reliable person. 5 and 8 year old. 646-8087. 8.15-8.29

BABY SITTERS needed, earn top wages, call 267-2901 for more information. tf

CHILD CARE for two year old boy and infant due Christman. Required immediately. Live in preferred with present room and private bath, third floor. Near Harvvard University. Light housekeeping for a part time working wife. Salary, room and board, paid vacation. 876-2835 afternoons and evenings. 8.15-8.29

AFTER SCHOOL sitter wanted: Experienced person needed for six year old boy. References. Preferably near Bishop School, Arlington. Days, 253-7583, evenings, 641-0707. 8.15-8.29

SITTER NEEDED two nights weekly. One child, Arlington Center area. Own transportation. 646-6123. 8.15-8.29

NOONAN SCHOOL area, Winchester. Mother wanted to babysit kindergarten girl 3 mornings a week. 10:30 to 12:30. Salary arranged. 729-7805. 8.15-8.29

WANTED RELIABLE woman to care for 2 year old, 2 days a week in my home or yours in Winchester. 729-4666. 8.15-8.29

MOTHER WANTED, who would like to have my 2 children come home from school with hers, vacations also., Wahsington school district, Forest street side. Call 729-1056 after 6:30. 8.15-8.29

WOULD YOU like an experienced mother to care for your child in my home, near center. 729-0883. 8.15-8.29

HOUSE KEEPER wanted for professional family in Arlinton Center. Child care for three children, ages 10, 6, and 5. Routine housework, approximately 35 hours per week. 5 days. Near MBTA. Call 258-1166 days, or 646-4905 evenings and weekends. 8.22-9.5

PROFESSIONAL COUPLE in Belmont wants a warm, loving person to babysit for a one year old daughter 2 to 3 days a week. 484-3221. 8.22-9.5

EXPERIENCED SITTER needed for year old twins in my home. Various hours of day and occasional weekend nights. Own transportation preferred. Washington School area, Winchester. 729-9436. 8.22-9.5

WANTED BABYSITTER for kindergartner near Wyman School, Winchester starting September. Call 729-8259 after 6, weekdays. 8.22-9.5

LINCOLN SCHOOL district, Winchester. Need someone to supervise 2 children time release days. 729-8716. 8.22-9.5

WORKING MOTHERS Experienced mother available for sitting in my home days. Peirce School area, Arlington. 648-4475. 8.22-9.5

DAY CARE Former teacher will care for your child in her home, Monday thru Friday full days. For information call 729-4064. 8.22-9.5

MASSACHUSETTS STATE licensed babysitter will care for children of working mothers from 7 a.m. to 5 p.m., occasional nights. 935-0654. 8.22-9.5

MOTHER OF Two will care for your pre-school age child in my home weekdays. Stratton School area. 648-1368. 8.29-9.12

CAN YOU help care for 2 girls, 4½ and 2 years until permanent full time housekeeper joins us? Full time preferred, part time possible in Arlington. Please call Mrs. G. weekdays at office 489-3150. 8.29-9.12

EXPERIENCED DAY Care mother, Hardy School area will care for your infant or child in her home days or evenings. 646-6182. 8.29-9.12

WILL CARE for one or two pre-school children in my home in East Arlington. call 646-1048. 8.29-9.12

WARM, RESPONSIBLE person to care for 18 month boy, 2 mornings per week. Your home or mine. Parmenter School area. 641-0332. 8.29-9.12

RELIABLE WOMAN wanted on permanent basis to care for 2½ year old girl now, plus infant in December. Monday through Friday. 8 a.m.-6 p.m. References & transportation necessary. In Belmont off Route 2. 489-1709 after 6:30 p.m. 8.29-9.12

WILL BABYSIT in my house, Pierce School area. 646-7568. 8.29-9.12

DAILY CARE of your child. My home, Arlington heights area. State approved license. Call 648-5335. 8.29-9.12

WASHINGTON SCHOOL area. I can take care of your children at my home. Mother with experience. 729-8217. 8.29-9.12

MOTHER WITH 2 young pre-schoolers would like to care for your children in my home on daily, part time or occasional basis. Anxious for my children to have regular playmates. Fenced playyard, much baby equipment. Just off 2A at Arlington-Lexington line. Would also watch grade school youngsters after school. Pierce-Parkhurst line. 646-9557. 8.29-9.12

EXPERIENCED MOTHER will care for your child in her home, Winchester Town Center. 729-9388. 8.29-9.12

MOTHER WITH children would like to babysit in her home for your child, Monday thru Friday; large yard. Experienced sitter. Call after 5 p.m. 935-6936. 8.29-9.12

LICENSED CHILD-CARE mother will care for your infant or young child weekdays in my home. 729-0312. 8.29-9.12

DRESSMAKING

DRAPERIES CUSTOM MADE, supply your own material and be your own decorator. Fast service and quality work. 729-3664. tf

DRESSMAKING & ALTERATIONS and wedding gowns expertly made. Fast personalized service at best possible price. 646-1834. tf

CORRINE-ALTERATIONS done quickly and expertly. Hems 24 to 48 hour service. Reasonable. 643-0808. tf

DRESSMAKING, DRESSES, coats, pant suits, wedding gowns, etc. made to order. Alternations and fittings for women only. Reasonable. For appointment, call Dina, Four Corners, Woburn, 933-4177. 7.4tf

CARS FOR SALE

1967 MERCURY Park Lane, 4 door hard top, 8 cylinder, 410. Four on floor, radio, vinyl interior, xcellent condition. Call 646-7922 between 6 & 9 p.m. only. 8.15-8.29

1965 GTO 389 engine, Hurst transmission, damaged right side. Asking $300. Call 643-8522 evenings. 8.15-8.29

TRIUMPH SPITFIRE, 1971, signal red color, good condition, moving to Florida, must sacrifice, $1,350. Firm. 643-9496. 8.15-8.29

1972 FORD RANCHERO, power steering, automatic, midnight blue, asking $2300. 643-7659. 8.15-8.29

1966 OLDS 88 convertible, immaculate, only 66,000 miles, One owner. Asking $500. or best. 648-5342. 8.15-8.29

1969 DODGE Charger. Air conditioned, tape deck, alarm system. Fully powered, no body rot. Excellent condition. $1400. 648-2429 8.15-8.29

1966 CHEVELLE, 327 high performance 4 speed, black with crater wheels. Best offer over $700. 648-1143. 8.15-8.29

1970 4 door Buick LeSabra, 54,000 miles, very good condition. $1,500. or best offer. 646-3805. 8.15-8.29

CONVERTIBLE FALCON 1964, good for fixing up or parts. Firm $175. Call 729-1253 Friday evening. 8.15-8.29

1970 FORD, Galaxie 500, automatic transmission, power steering. Trailer package, $1250. Call 646-7897. 8.15-8.29

1968 VOLKSWAGEN Fastback, new clutch, brakes, tires, 25-30 MPG. Excellent condition. Call 646-9561 after 6 p.m. 8.22-9.5

1973 VEGA Hatchback. Tip top condition. 17,000 miles. Auto. R&H. 1825. Please call 646-3767. After 5 p.m. 8.22-9.5

1970 TRIUMPH Spitfire- Radials, AM FM radio- Toneau cover-Excellent mileage-641-0443 (keep trying). 8.22-9.5

CHRYSLER-383 engine-1959 sedan, $100. Call 643-5810. 8.22-9.5

1970 BUICK Electra - 4 door, power steering, power brakes- air- good condition-$1800-648-3419. 8.22-9.5

PONTIAC EXECUTIVE, 1969, 61,000 miles. PB, PS. Ac. Radio. New tires. Good condition. $1000 or best offer. 646-0905. 8.22-9.5

1968 VW Fastback. Needs work. Best offer. 643-8711. 8.22-9.5

1970 TRIUMPH Spitfire. New top, good mileage. Excellent condition. Asking $1295. 648-7479 days, or evenings, 899-8432. 8.22-9.5

1967 CRYSLER, 300. Looks and runs good. $500. or best offer. 648-5669. 8.22-9.5

1973 TOYOTA, Mark IV. 2 door, automatic, power steering, AM-FM, air conditioning, clock, 23 m.p.g. Excellent condition. $3195. 643-3903. 8.22-9.5

MUST SELL 1966 Chevrolet Belair. 6 cylinder. New brakes. Any resonable offer. Call after 6 p.m. 643-4233. 8.22-9.5

1972 MAVERICK perfect condition. $1995. Call 646-2168 after 5:30. 8.22-9.5

SST HORNET, 6 cylinder, automatic transmission, radio, heater, good shape, $1150. Call 729-4645. 8.22-9.5

VOLVO 1969, 122 S, B-20 engine. Some features of 140 series. Body and mechanical conditon excellent. $1195 or best offer. 666-4910 Ext. 16, days, 593-9130 after 6 p.m. 8.22-9.5

1972 PORSCHE 914, blue, appearance group, new clutch, new brakes, new steel belted radials, best offer over $3650.729-0431 after 6. 8.22-9.5

DATSUN '73, 240Z, Must sell. 23-25 miles per gallon. Best offer over $4000. Excellent condition. 643-6447. 8.29-9.12

1970 OLDS 442, 4 speed, turquoise and black, excellent condition. Call Mr. Clark after 5 p.m. 646-2504. 8.29-9.12

1965 COMET 2 door, good condition. Excellent for student. $440. or best offer. 648-1099. 8.29-9.12

1963 CHEVY WAGON, runs good. Has present sticker, needs muffler and 2 tires next. $125. Call 646-8335. 8.29-9.12

CARS FOR SALE

1970 VOLKSWAGEN convertible, yellow with black interior. 50,000 miles. Excellent condition body and mechanically. $1,350. 643-5594. 8.29-9.12

1972 FORD LTD. 4 door hardtop, vinyl roof, power steering, power brakes, radio, small 351 V-8 engine. Excellent condition. Original owner. Cost new $4,500. good family car. Asking $2,950. Call 648-4018. 8.29-9.12

1974 CAPRI 2800. Like new, only 5000 miles. V-6, AM-FM radio, 4 speed manual transmission. Red. Call 729-6598 evenings. 8.29-9.12

CHEVELLE SS 396, 1970, top condition, automatic, blue with black stripe, white interior FM stereo, tape system, power steering and brakes, $1700. 935-1589 after 5 p.m 8.29-9.12

INSTRUCTIONS

PIANO INSTRUCTIONS, Albert Horn Piano Studio. 30 years' experience. Keyboard harmony, 729-1987. 8.4tf

GUITAR LESSONS! Can be fun. Folk or Rock styles taught by professional musician. Reasonable rates. 648-7275. tf

EXPERIENCED PIANO Teacher with BM degree. Relocating in Arlington has openings for Fall enrollment. Piano and theory at all levels. Call evenings after 6 p.m. 646-8114 or 272-5526. 8.22-9.5

PIANO LESSONS, experienced piano teacher, college degree in music. Children and adults. Call 729-6985. 8.15-8.29

BALLET INSTRUCTIONS: Ktistin's School of Ballet Arts of Belmont. Classes start Sept. 9. For registration, call 484-4592 or 489-0440 now. 8.22-9.5

THE BEAT goes on! Get inside the drumming that is today! Or take advantage of our Vibes and Marimba instruction. Learn it all at Polymetrics of Arlington. 643-8260. 8.29-9.12

PIANO LESSONS: BA, MA, Boston University, Beginner to advanced. 666-2438. 8.29-9.12

PATCHWORK QUILTING lessons by experienced artist-craftswoman. Tuesday morning 10 to 11, or Tuesday evenings 8 to 9 p.m. 10 lessons for $15. Call 646-5539 for more information. 8.29-9.12

SUCCESSFUL VIOLINIST and teacher, trained at Columbia University and Manhattan School of Music, offers patient, organized instruction on all levels. Call after September 3, Judith McDermott, 729-4695. 8.29-9.12

SINGING, PIANO, Guitar lessons, experienced teacher, now has openings, all levels, free introductory lesson. 729-7501. 8.29-9.12

PIANO LESSONS Learn by conservatory trained professional performer, also member of N.E.P.T.A., experienced with children. New family and group rates and lessons. Emphasis on keyboard knowledge as well as keeness of hearing and feeling. Exposure to all kinds of music. Call Rebecca Layne 646-5528.8.29-9.12

PIANO LESSONS from teacher returning to Winchester. B.S. Syracuse University (piano). M.A. Columbia University (education). Please call Mrs. Fieleke after September 3. 729-5198. 8.29-9.12

PAINTING

EXPERT PAPERHANGING. Painting, floor sanding, interior, exterior. Earl Farmer Contractors - 643-5730. tf

WALLPAPERING, PAINTING, and ceilings. Free estimates, 648-1775. tf

PAINTING! INTERIOR and exterior. Gutters, steps and porches repaired or replaced. Call 776-9404. 5.24tf

PAINTING (Interior) - Wall Papering and Ceilings. Free estimates. Howell & Sons. 643-9452. 2.28-t.f.

COLLEGE GRADUATE exterior and interior painting. Specialist in ceiling and wall repair. Experienced in removal and hanging of wallpaper. 10 years experience. Fully insured 729-5342. 5.2-tf

TWO NIGHT owls will paint anything, evenings and Saturdays. For fine painting call Bob or Jim Owl, 648-4399 or 643-9003. evenings. Free estimates. "We give a hoot!" tf

HOUSE PAINTING. Painting by a reliable responsible professional painter at reasonable prices. Licensed and fully insured. For free estimates, call Roger P. Beckert Painting Company. 944-2145 or 246-2643. 5.9-tf

UNION PAINTER, laid off, looking for work. Painting ceilings, for $25. per ceiling. Also carpenter work available. Call Ray 646-6852, 648-1133. 6.6tf.

NOTE THIS. Exterior, (interior), painting done by professionals at lowest rates imaginable. Insured. Free estimates. 646-1109. 7.1ttf

THERE IS still time to have your house professionally painted this year. Save on fall rates. Call 646-1109 evenings. 8.22-9.5

CARPENTRY

CARPENTRY WORK of all types. Will do repairs and new work at reasonable rates. No job too small. Insured. John McCadden, 643-4341. 7.13tf

CARPENTRY WORK Porches and additions. Replace doors and windows. Also custom-built cabinets. Reasonable. Call 648-1133. 3.21tf

CERAMIC TILE Complete remodeling of bathrooms, quality workmanship. Mud job or sheet rock. Very reasonable prices. 648-6512. 3.7-tf

MINOR CARPENTRY and odd jobs. Reasonable rates. Richard Carr, 646-9778. 5.2-TF

CARPENTRY WORK OF ALL KINDS. Very reasonable prices. Also remodeling bathrooms (mud job or sheet rock). Custom make Formica kitchens. Call 648-6512. 5.2-TF

CARPENTRY, REMODELING, ceramic tile, general repair work. No job too small. Porches, decks, additions, bathrooms, kitchens, counter tops, playrooms, painting, roofing, etc. Free estimates. 861-8883; 862-7124. 6.27tf

PORCHES, DECKS, kitchens, finished attics and basements. Window and door installations. Heavy carpentry and renovating. Call Tom 484-1148. 7.4tf

Anne Minnahan Named To Lead Musket District

The Musket District of the Minuteman Council of Stoneham reports Mrs. Anne Minnahan of Woburn is roundtable commissioner for 1974-75. Assisting her will be Pat Cancelliere of Arlington.

Mrs. Minnahan will be heading up a monthly program designed to give both old and new den leaders assistance in program planning with major emphasis on arts and crafts.

Mrs. Minnahan has been associated with Pack 515 of Woburn as a den leader for three years, a den leader coach for one year and was arts and crafts director for this past summer at cub scout day camp.

Albiani Named Coordinator For Buckley

Sheriff John Buckley's office reports the appointment of Joseph Albiani of 8 Girard rd. as his campaign co-ordinator for the metropolitan area of Middlesex county.

Albiani is a former Winchester town meeting member from Prec. 4. Together with his partner, Denis Golden, 10 Robinson pk., he has had the popular Trivia show on radio and television. As an attorney Albiani has worked for prison reform for many years.

He worked for Sheriff Buckley's election four years ago and also in 1966 when Buckley ran for state auditor of Massachusetts.

Albiani will be working out of the Medford headquarters located on Salem street, Medford Square.

State Welcomes Bicentennial Grant Applications

Mass. Sect. of Education Joseph M. Cronin has issued regulations for $2½ million of matching grants to cities and towns to celebrate the U.S. bicentennial.

Under the regulations, the Massachusetts Bicentennial Commission will receive local grant applications and make recommendations to the secretary of educational affairs, who will make the actual award.

Awards of $15,000 will be made in each round, with the first awards in September 1974. Larger grants will be possible in the case of projects of statewide significance.

Projects of individual cities and towns or groups of municipalities to celebrate the bicentennial in their communities must be tailored to the individual communities, their history and needs.

Projects must have historical merit or significant and enduring value. Grants, under the statute, cannot be made for planning efforts. Special consideration will be given to projects benefitting children, minorities and the elderly.

G.R. NOWELL AND SON, INC.
MOVING AND STORAGE
SERVING MASS., MAINE, CONN., VT., N.H., R.I., & N.Y.
TEL. 729-1038
WINCHESTER
STORAGE MOVING

MOVING and STORAGE
H.J. Erskine & Son, Inc.
Local and Long Distance
Packing and Crating
4 Linden Street Established 1891 729-0568

Real Estate Today

By Realtor A.R. DeVelis

Single Homeowners Growing

Last year 10 percent of all FHA-insured mortgages on existing homes were made to single persons. And the rate of single homeowners is growing annually.

If you're a renting single and this thought has occurred to you, you have some hard thinking to do before you decide to make the plunge.

Not everybody is suited for the responsibilities of ownership. It's a serious commitment. You'll find yourself worrying about things like local tax rates, real estate values, trash collection schedules, and a variety of maintenance chores.

On the plus side, it's a rare homeowner who doesn't feel a tingle of pride in ownership, and who doesn't gain satisfaction from watching his or her equity grow month by month. And at income tax time, there's that nice glow you feel as you chop the cost of mortgage interest and property taxes off the top of your taxable income . . .not to mention the overwhelming opportunity for a decent profit when it comes time to sell.

If you have any questions on this subject or on any other aspect of Real Estate, please feel free to call or drop in at **JAMES T. TREFREY, INC. REALTORS**, 27 Waterfield Road, Winchester - Tel. 729-6100.

Hospitals Collaborate In Seminars

The Mount Auburn and Sancta Maria Hospitals of Cambridge in collaboration with the Middlesex-Cambridge Lung Association will present the fifth of seven respiratory care seminars scheduled for this year. Entitled Organization of Respiratory Care Services they will take place at Mount Auburn Hospital on Sept. 18 from 9 a.m. to 3 p.m.

Orr Honorary Scout Chairman

Bobby Orr of the Boston Bruins hockey team is honorary chairman of the Minuteman Council, Boy Scouts of America's fall "Our Heritage" roundup program. The Minuteman Council includes Winchester.

The Council's fall roundup program is designed to invite 5000 new boys to join the more than 400 scouting cub packs, boy scout troops and explorer posts of the Minuteman Council.

REALTOR MLS
Multiple Listing Service
Your Only Realtors In Winchester Offering MLS Service

TREFREY
Super Multi-Level

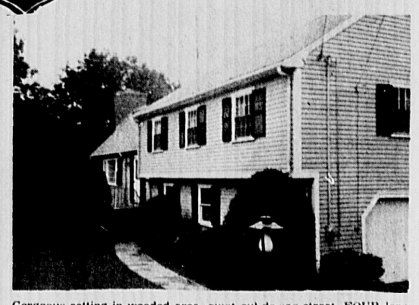

Gorgeous setting in wooded area, quiet cul-de-sac street. FOUR large bedrooms, (all on upper level) 2½ baths, fireplace living room, dining room, modern eat-in kitchen, den plus familyroom and two car garage. Truly a charmer! $85,000

MRS. FRED S. GILLEY, JR., President
ANTHONY R. DeVELIS, Vice President
DOROTHY OLDHAM, Executive Secretary
PETEY BIRCHALL, 729-3251, Sr. Broker
FRANK W. RUTTER 729-4677 MARY D. CLARK 729-0428
BEVERLY RYERSON 729-3311 ANN E. McLEOD 729-5469
JUNE P. FOSTER 646-8078

Trefrey
James T. Trefrey, Inc. REALTORS
27 Waterfield Road Winchester, Mass. 01890
Responsible Service in Residential Real Estate Sales "Since 1936" 729-6100

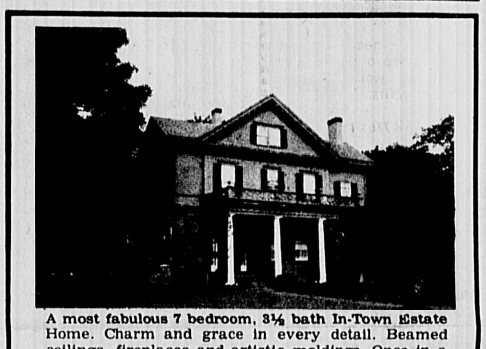

A most fabulous 7 bedroom, 3½ bath In-Town Estate Home. Charm and grace in every detail. Beamed ceilings, fireplaces and artistic moldings. Once in a lifetime opportunity. $75,000.

ANN BLACKHAM and COMPANY REALTORS
"Winchester's MLS Leader"
11 THOMPSON STREET, WINCHESTER
Telephone 729-1663

Ann Blackham, Mgr. 729-3459 Charles Hurley 729-3116
Bill Caci, Sales Mgr. 729-2994 Judith Lynch 729-7193
Nancy Hemmerich 729-8620 B. T. Marshall 729-5444
Dot Hickey 729-4326 Judie Muggia 729-1072

Winchester With Burns
EXCLUSIVES

1. **FIRST TIME ADVERTISED** — Center of town, large family Colonial, walk to trains, both bus lines, schools, tennis and boating. Featuring ultra modern kitchen with bar-b-que, fireplaces in Den, Living Room, Dining Room (with beam ceiling) and Master Bedroom, plus 7 more Bedrooms. One of the warmest homes we have been privileged to offer. Owner transferring and ready for immediate occupancy.
2. **PERFECTION IS!** — Young Custom Built Ranch with high ceilings and pegged floors located in quiet area of fine homes, featuring 30' fireplaced Living Room and meticulously cared for inside and out.
3. **LARGE FAMILY HOME** — Sited on 3-4 acre of country privacy, wonderful floor plan including 1st floor Family Room, bright Living Room, Den, Dining Room, large Kitchen, huge multi-paned windows and gracious arched doorways are among the details waiting for your decor. Property is ready for you to move in NOW.

We invite you to call on us today on these 3 fine exclusives shown thru our office, also a complete selection from low 30's to estates of $300,000.

BURNS
ASSOCIATES, INC. REALTORS
729-8070
39 Thompson St. Winchester MA.
Tom Haley 729-1511 Ken Cullen 729-3232
Barbara Gray 729-8088 Nancy Warnock Secretary
Al Kasarjian 729-3986 Ed Burns G.R.I., Realtor
BUY • SELL • RENT.....See Burns

WINCHESTER
COLONIAL — 4 bedrooms, 2½ baths, 2 fireplaces, natural woodwork, 2-car garage, walk to transportation and center. Mid $50's.

VICTORIAN — 11 rooms, 2½ baths, 1st floor laundry, 2-car garage, convenient location. Asking $53,500.

SPLIT ENTRANCE RANCH. Like new, very large rooms, many extras. $63,900 and worth it!!

COLONIAL — 9 years young! 4 bedrooms, 2½ baths, den, playroom, central air conditioned, gas heat, 2-car garage. Executive area.

ALSO, many custom homes and mini-estates to $300,000.

WOBURN — TRY THIS FOR SIZE. ESTATE SALE. 4 bedroom Colonial, modern bath, new plumbing, excellent exterior and roof, room for garden. $24,000.

THE PORTER CO.
REALTORS
ESTABLISHED 1931
33 THOMPSON ST.
729-7000
REALTOR
RICHARD H. MURPHY, REALTOR
Joseph Cause 729-8147 Joanne Gerould 729-0514
Peter Nannene 729-6116 Horace H. Ford 729-5887
Fred R. Hill 729-5150 Eleanor P. Hoag 729-6487
Sally A. Cause, Secretary
EXCLUSIVE WINCHESTER AGENTS FOR HOMERICA, INC.
&
NEW ENGLAND AREA CONSULTANTS, INC.

Charm and Quality

This delightful Center Entrance Colonial, designed and built by well-known architect, is located in attractive neighborhood convenient to transportation and center. Featuring 3 bedrooms, 1½ baths, screened porch and recreation room. Price $45,900.

Exclusive Agents for Winchester Arms 2 Bedroom Townhouse Apartment — $320. heated.
ONE UNIT AVAILABLE OCT. 1st

Bixby & Northrup
Leaders in Residential Sales
24 Thompson Street ... 729-4240
REALTOR

Richard H. Murphy, Realtor
Marilyn Simpson 729-4945 Dom Giacalone 729-3561
Patricia McCarthy 729-0273 Ann Bishop 334-5256
Virginia Cancelliere 729-1522
Jeane M. Heileman, Secretary
Exclusive area member RELO - Intercity Relocation service world wide network of 660 REALTOR firms.

WINCHESTER

Unique stucco bungalow-ranch in tip-top condition. Living room with fireplace, formal dining room, 2 baths, 2 bedrooms, breakfast room or den, 2-car garage with electric doors, large private lot in country setting. $49,900.

SWANSON ASSOCIATES
REALTORS
40 Church Street, Winchester - 729-5299
24 hour telephone answering service
Wesley B. Swanson, GRI
Ruth Gray 729-0326 Meredythe
Betty Vallee 729-5046 Schober 648-0572
Nancy Wood 729-3471 Eleanor Bates 729-0319

See this gracious almost new C.E. Colonial in wooded area on West Side. In addition to living room, formal dining room, country kitchen, is a large 1st floor fireplaced den, 4 large bedrooms, 2½ baths, family room, 2-car garage, many custom extras. $105,000.

MLS Exclusive Colonial with possibilities in residential section near schools and shopping. ½ acre lot with fruit trees. $43,000.

Older Dutch Colonial, 4 bedrooms on 2nd floor, 2 on 3rd, near Mystic School, and transportation. Asking $49,900.

WINCHESTER
Realty Co.
38 Church St.
729-7777
REALTOR
James J. Fitzgerald, Manager, 729-2550
Bobbi McNamara 729-4328 Mary Colclough 729-3909
Lillian Hutzenlaub 729-3297 John Doherty 729-7087
Stephanie Litchfield 729-7896 Ruth Emery 729-3106

Winchester
Nine room Center Entrance older Colonial - 2½ baths, eat-in kitchen, garage. Very convenient location. Immediate occupancy. Low 50's.

Rentals:
Two bedroom house in center. $250. plus utilities.
Six room 2nd floor apartment, modern eat-in kitchen, laundry. Quiet area. $350. including heat.
Five room, 1½ bath apartment near center, $275. including heat. And, we have more. All are available now or September 1st. Security deposit required.

Bowman Real Estate
729-2575 45 Church Street 729-3268
Teresa Heath 729-0047 Mim Nanry 438-0170
Louise Jobes 729-8296 Kay Ross 729-2437
Anna Harwood 729-1478 Jo Dingwell, Secretary
Anne R. Wild, Realtor

Carr Is Grad At War College

Lt. Arthur F. Carr of 40 Pickering st. is listed among the current graduates of the U.S. Army War College.

The two year course, including two resident periods and a thesis requirement, is conducted at Carlisle Barracks, Pa.

Carr is currently serving as the deputy chief of staff of the 94th U.S. Army Reserve Command, Boston. This command has control of 170 army reserve units in the New England area.

Carr, who has had five years of active duty during World War II and the Korean Conflict, has completed 22 years in the Army Reserve program. Among his decorations are the Bronze Star Medal, the Korean Service medal with three battle stars, the Presidential Citation for Korea, and the Korean Presidential Citation.

A graduate of Boston College and its law school, Carr is the senior trial attorney at the Boston regional office of the U.S. Securities and Exchange commission.

He and Mrs. Carr have four sons and a daughter, John, Arthur Jr., Thomas, Mary and Michael.

Senior Citizen Line

Senior service line telephone hours are now Monday through Friday from 9 a.m. to 1 p.m. 729-2111.

"Sir Leed"
Will Arrive Shortly at
Bolter's
at the **BURLINGTON MALL**

Religious News

Christian Science Church Services

Sunday, Sept. 1

"Christ Jesus" will be the lesson sermon at 11 a.m., also Sunday School (under the age of 20) and child care at 114 Church st.

Wednesday, Sept. 4

Testimonies of healing are given at 8 p.m. All are welcome.

Weekdays

The Christian Science Reading Room is open to the public from 9-5 at 4 Mt. Vernon st.

Lutheran Church Of The Redeemer

Monday, Thursday and Friday (summer schedule): 9-12 noon.

Family worship service 8:45 a.m. (summer schedule). Holy Communion first Sunday.

Sunday, Sept. 1: 8:45 a.m. Family worship and Holy Communion.

Tuesday: 7:30 p.m. Bible study.

Saturday: 7-9 p.m. Church open for prayer.

New England Memorial Church

Saturday, Aug. 31: Morning worship, 8:15 and 11 a.m. Speaker: Walter Newmyer.

Communion Breakfast To Aid Children

Members of the Guild for the Italian Home for Children met recently in the home of Mrs. Albert Gravallese of 20 Ledyard rd.

The purpose of the meeting was to tie up final arrangements for a communion breakfast to be held Sept. 22 at the Sheraton Boston Hotel, Prudential Center. Proceeds will go to the Italian Home for Children.

Mrs. John M. Zammarchi of Winchester was present at the meeting.

Persons wishing tickets for the communion breakfast should contact Mrs. Gravallese. Margaret Capobianco Scott, the first woman of Italian extraction to be appointed to the judiciary in the United States, will be guest speaker. Sebastian Lima, a lyric tenor, will entertain to the accompaniment of Mary Amlaw.

Course For Volunteers Scheduled

The division of continuing education and community services at North Shore Community College will offer a nine-hour, non-credit course to present specific volunteer opportunities in the North Shore area, and to assist those interested in volunteering to assess interests and assets as they may apply to particular situations.

Each day will focus on opportunities within generalized age groups: Oct. 1, children under 16; Oct. 2, adults 16-60; and Oct. 3, older adults, 60 plus.

David Scott Has BA Degree

David Scott, son of Mr. and Mrs. Ralph Scott of 25 Nelson st., is a recent graduate of Doane College, Crete, Neb., with a BA degree in physical education.

Morgans Attend DAV Convention

Mr. and Mrs. Walter Morgan of 31 Leslie rd. were delegates to the 53rd annual convention of the Disabled American Veterans and its auxiliary, in New Orleans, recently.

Morgan is past state commander, and Mrs. Morgan is past state auxiliary commander of the Disabled American Veterans, Dept. of Massachusetts.

DAV in joint session with the DAV auxiliary was addressed by President Gerald Ford two days before he was inaugurated.

Samuel Rotondi Attends Signing Of Medical Bill

Samuel Rotondi, legislative counsel to the Massachusetts Bar Assn., was on hand recently when Gov. Francis W. Sargent signed an MBA-sponsored bill.

The new legislation provides for the admissibility of medical reports of an incapacitated, disabled or deceased physician in proceedings before the Industrial Accident Board.

Under the prior law it became expensive for an employee to have his doctor come into court and testify to the nature and extent of his injuries. In addition, a physician because of a busy schedule was often unable to attend the hearing, thus jeapordizing the client's case and chances for recovery.

These reports will now be admissible at the discretion of the commissioner of the Accident Board. No part of the report which touches and concerns the question of liability is admissible.

The bill's other co-sponsor was Rep. Paul A. Schneiders of Canton.

Are You Eligible For Stamps?

Many families in Winchester may be eligible for food stamps and not know it.

This world comes from Gerry LeBlanc, head of the Lawerence Regional Office of the Massachusetts Food Stamp Program.

Persons with questions about eligibility may contact Catherine Callahan at the Woburn welfare office on Franklin st., LeBlanc said. The Woburn office handles Winchester applications.

LeBlanc said those who are not eligible are single persons with more than $1,500 in the bank and no one in their family over 60; and families with more than $3,000 in the bank with only one person over 60.

The following is a statement from LeBlanc on the program:

The program is designed to help persons on public assistance as well as persons who fall under the title of non-public assistance.

Persons on public assistance are eligible through their local welfare service office. Non-public assistance cases are those who may qualify for food stamps if they earn low wages, work part-time, are unemployed, have high medical, dental or necessary household expenses, receive Social Security or a small pension.

"These are the people we are trying to reach," LeBlanc said, "How do they know if they are qualified if they won't try? The only information needed when applying for food stamps is proof of all money received by all of the people in the home, such as latest pay stubs or pay slips, pay envelopes and your pension award letter.

"Also, bring your bills such as gas, electric and water, rent receipts, hospital and medical bills. These could include all your shelter expenses.

"If your family is eligible for food stamps, you will be notified as to how much money you will have to pay for your stamps depending upon your income, also how many stamps you will receive, depending upon the number in your household.

"Eligible families may buy food stamps either once or twice a month. They may buy either all, ¾, ½ or ¼ of their monthly stamp allotment or they may elect not to purchase stamps in a given month."

Honored For Excellence

John N. Burrows of 5 Oneida cir., is among Indiana University Bloomington students honored for scholastic excellence.

The undergraduate honor students are those who made the dewn's list the second semester of the 1973-74 school year.

Frenchy Barrow and Frank Levesque of the maintenance section of the School Department put an end to short cut from Skillings bypass to Nelson Street. (Photo by Arthur MacDonnell)

McElhinney Is A Summer Volunteer

Robert McElhinney of 23 Pine Grove st. was among more than 300 high school and college men who participated in a summer service activity sponsored by the Glenmary Home Missioners.

The Glenmary Home Missioners, founded in 1939 to carry the Catholic Church to rural and small town America, assigned each man to a job corresponding to his particular talent. Some rebuild porches, some teach Bible classes and others clean houses for elderly and ailing people. McElhinney aided in construction in the Vanceburg, Ky. area.

He is a June graduate of Winchester High School and a parishioner at Immaculate Conception Church.

Classifieds
729-8100

'Rats Are Increasing Because They Like Winchester'

A rat wants good housing, ample food, and a place to take a swim now and then. In Winchester they get all that and more: This town also cooks the food for its rats.

These are the words of Michael Saraco, director of public health for Winchester. He talked to The Star on the subject of rats in discussing a communication he received last week from Henry F. Quill, president of the Winchester Business Association.

Quill complained about the "rat population around the Mill Pond area" of Winchester Center.

Quill said it had been brought to the attention of the Winchester Business Association that rats "are running freely, even brazenly, during the day, especially along the banks of the river adjacent to Winchester terrace."

Quill said, "Many holes are clearly visible along the river's edge and customers have reported them crossing the sidewalks and paths."

Saraco said the town employs Safety Fumigant Company of Boston on a regular basis to exterminate rats in Winchester. Representatives from the firm come to Winchester for one full day each month to combat rat growth.

After receiving Quill's letter, Saraco said he contacted the exterminating firm. They came to town on Aug. 15 and "baited the Mill Pond area."

Saraco said there was evidence of "active burrowing" in the downtown vicinity. He noted he will be meeting with Charles Houghton, president of Safety Fumigant, in the very near future to look over the town's entire rat control program.

Keeping the rat population down must be done "on a cooperative basis," said Saraco who points to many local businesses as the "greatest" offenders in keeping their yards and alleyways clear of refuse.

All refuse, he said, must be stored in watertight containers with tight-fitting covers. "Many merchants just don't care how they chuck their rubbish or store it," Saraco said.

What do you do when you see an offender? Saraco said he talks to them and generally they get rid of the dirty conditions right away but "they are not consistent." The only alternative to talk is "to close them down," he said.

But businesses are not the only places where Saraco finds conditions which attract rats. There are the backyards of residents where "leftovers are not picked up" after cookouts.

Saraco said, "Rats love to travel," and in Winchester they have the railroad tracks, brooks and ponds, which contribute to the Aberjona River, and the "feeding station behind the Town Hall." There is also the incinerator where Saraco said the rats can find cooked food out in the open.

At Monday's selectmen meeting, the subject was briefly discussed. Selectman Chapman said that members of his family told him about seeing rats attending the final summer band concert.

Saraco said they are on the water's edge because all drains in town empty into the Aberjona River.

Saraco assured The Star that his department is following up calls from residents and merchants who report rats, but "the Board of Health alone cannot get rid of rats," he said. Everyone in town must cooperate, he concluded.

B.T. CONLON FUEL
FUEL OIL
27 Lake Ave., Woburn
933-1720
The Winter Comfort People

PEARL ISLAND
Chinese Restaurant
FEEL FREE TO BRING IN YOUR OWN COCKTAILS.
High Prices Got You Down....
Live It Up At Pearl Island with Our Special —
ECONOMY COMBINATION DINNER SPECIALS
Mon., Tues., Weds. Only-11:30 a.m. to 10:30 p.m.
Drop In and Pick Up our Special Take-Out Menu
Route 3 Woburn Plaza
360 Cambridge St.
Woburn Mass.
FOR ORDERS TO TAKE OUT
TEL: 935-5814

Winchester Pastry Shop
Every Saturday Surprise Special
Home Style Bread
Spice Cakes
Apple Puffs Paste
School time is near with lunches to make. With our cookies and rolls and a nice piece of cake.
741 Main Street 729-9797
Hours 7:30-6:00 Tues. Wed. Sat. Sun
7:30-8:00 Thurs. & Fri

BROADWAY SALES
Does More For You...
Energy Crisis Still With Us. . . .
Help Lower Home Heating Costs This Winter...
Let BROADWAY SALES Install Our
"Harvey Care-Free"
Combination Screen & Storm Windows
Now On Sale
★ TRIPLE CHANNEL
★ FULL — TILT
★ SWIVEL ACTION
★ ANODIZED
OPERATES SMOOTHLY....
EASILY....
NOISELESSLY....
6 for $179.00 installed
(Reg. $31.90 per window)
Oversized Windows Slightly Higher
USE YOUR master charge THE INTERBANK CARD
We Sell Only Quality Products For Better Living....
BROADWAY SALES
Div. of A. MACARIS, INC. Est. 1922
181 BROADWAY, ARLINGTON, TEL. 643-5085
hours: daily 9 A.M. — 6 P.M. • Tues. & Thurs 'til 8:30 P.M. • Sat. 9 A.M. - 3 P.M.

We're fed up with skyrocketing electric bills!
That's the message Senator John Bullock got in his "mobile Senate office" as he met with the people on the streets of the 4th Middlesex District.
And he did something about it.
John Bullock introduced, fought for, and won legislation which prevents the utilities from giving huge industrial and commercial users discounts on their bills, while passing the cost off onto the small consumer. The Bullock bill insures that fuel costs will be borne equally by industrial users and you, the consumer, keeping all of us on the right side in the fight against the real villains — the huge oil companies.
Senator
JOHN BULLOCK
out-in-the-open, where the people are.
Mrs. Karen A. Wharton
881 Main St., Winchester

Last 3 Days
(Sale ends Saturday, Aug. 31st.)
Save up to 20% on the best of Ethan Allen
SALE!
Specially selected groupings for every room
It's almost over! Our most exciting Summer Sale, with bigger selections and greater savings than ever. You can browse as long as you like and enjoy dramatic reductions on living rooms, dining rooms, bedrooms, dens, accents, accessories, bedding and carpeting.
Even though it's sale time, you can still enjoy all of the wonderful services we're famous for, including expert decorating advice and a free 388-page full-color decorating guide. Don't miss it. Also, 1,000 items on hand for immediate delivery. Now as a brand new gas-saving service, you may order any item which is in stock over the phone and we'll deliver it to you promptly.
ARLINGTON FURNITURE CO.
483 Massachusetts Ave.
Arlington Center at Rte. 60
Mon., Wed., Fri. 'til 9
Tues., Thurs., Sat. 'til 5:30
Phone 646-8838
Charge, Budget or Plan
Ahead Lay-Away Plan
FREE: In-Home, Decorating Service.

Hey!

Look Here For A

Harwest ob VALUES

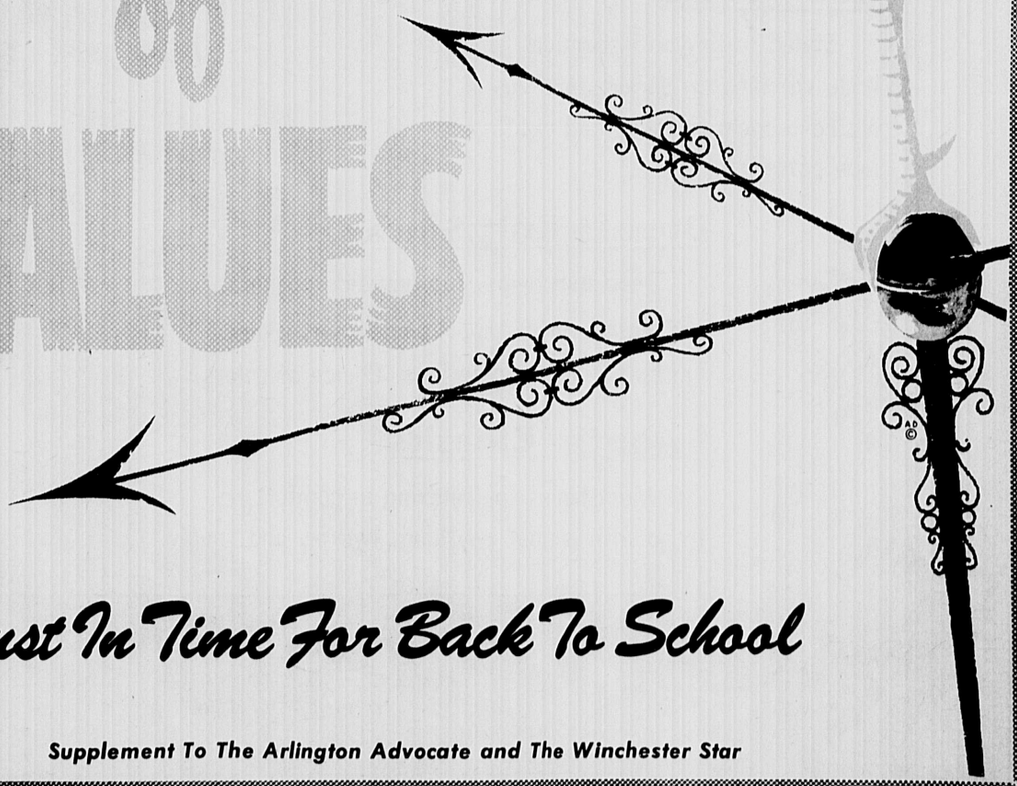

Just In Time For Back To School

Supplement To The Arlington Advocate and The Winchester Star

3 Days Only

Thursday - Saturday
Aug. 29th - Aug. 31st.

HAIR BRUSHES SCHOOL SPECIAL 2 For 1.00

Flared, petite, styling brushes all with nylon bristles in a wide selection of boudoir colors.

ALARM CLOCK OUR LOW PRICE 2.96

Smart Design!
Easy-to-Read Dial!
Sweep Second Hand!
Antique White

SET OF 10 LIQUID CRAYONS

Safe, non-toxic colors. Choice of fine or broad tips. Save, get both.

NOW ONLY 77¢

300 SHEETS

FILLER PAPER

Big, big pack of 300 sheets ... lasts a long time. 8x10½-in., ruled.

OUR LOW PRICE 88¢

COTTON CORDUROY

A real natural for any wardrobe ... ideal for children's wear, too! Assortment includes pinwales, wide wales and brushed corduroy. Machine washable. 36 to 45-in. widths.

Our Low Price 1.37 YARD

BEN FRANKLIN STORE

1303 Mass. Ave. Arl. Heights

AUTO PARTS INC.

Of Arlington

963 Mass. Ave. Arlington
643-5000

American & Foriegn Auto Parts

Also Recreation Vehicles

featuring—

WORLDPARTS
AUTO PARTS FOR IMPORTS

from Audi to Volvo

The Most Complete Exhaust Systems
Auto Parts & Accessories In The Area

Service Minded

If we do not happen to have it in stock-
We will get it for you

Open Six Days A Week
From 8 A.M. Till 5:30 P.M.
Wed. Nite Until 9:oo P.M.

643-5000

The Going Lifestyle for a Man in College . . .

Sport Coats

Styled to fit you in comfort.
Wide stitching on pockets and lapels.
We have them in solids and exciting new patterns.

Double Knit Slacks

Deep belt loops, top and side pockets, and flared. Solids, checks and seersuckers, machine wash wrinkle free. Choice of colors.

Sweater Classics

Must-haves for relaxing in comfort, to go with almost anything. Warmly and snugly.

Belden & Snow
Of Arlington
9:00 a.m. to 5:00 p.m.
Friday 'til 6:00
BANKAMERICARD
MASTERCHARGE

"I could have cried...

. . . after spending all my weekends playing nursemaid to that lawn of mine. Sure, it looked great (until the hot weather came). Suddenly everything went to pot. I was sick!

"Then my neighbor showed me his lawn — it looked beautiful! And all he'd done was cut and water it — LAWN KING did the rest! When I compared the low cost with what I'd spent for materials alone. I was sold. LAWN KING began treating my lawn the next day. Three weeks later I almost cried again — for joy!

"Now if the wife and kids will let me, I'm going to spend my weekends fishing. After all, a guy needs some time to commune with nature."

(Couldn't **you** use a little help from LAWN KING?)

Full Service ANNUAL PROGRAM . . . on your lawn every 3-4 weeks with either a service or a check-back. **3 1/2¢*** sq ft. per year. 4,000 sq. ft. min.

Lawn Treatment Includes:

SPRING: Power Aeration ● Power Rolling ● Fertilization (40% organic) ● Fertilization (45-0-0) ● Reseeding: MERION-SYDSPORT-FYLKING (1 lb. per 1000 sq. ft.) ● Fungus Control ● Weed Control ● Grub Control + **CHECK-BACK**

EARLY SUMMER: Power Aeration ● Power Rolling ● Fertilization (40% organic) ● Fertilization (38% UF) ● Weed Control ● Chinch Bug Control ● Pre-emergence Crabgrass Control ● Sod Webworm Control ● Fungus Control + **CHECK-BACK**

LATE SUMMER: Power Rolling ● Fertilization (40% organic) ● Fertilization (38% UF) ● Weed Control ● Post-emergence Crabgrass Control ● Chinch Bug Control ● Sod Webworm Control + **CHECK-BACK**

FALL: Power Aeration ● Power Rolling ● Fertilization (40% organic) ● Reseeding: MERION SYDSPORT-FYLKING mix (1 lb. per 1000 sq. ft.) ● Weed Control ● Fungus Control ● Grub Control **CHECK-BACK**

INTRODUCTORY SPECIAL

Treatment includes:
- Power Aeration
- Power Rolling
- Fertilization (40% organic)
- Reseeding: MERION-SYDSPORT-FYLKING mix (1 lb. per 1000 sq. ft.)

24.95* up to 4,000 sq. ft.

Suitable only for Sod Lawns

Each add'l. 1000 sq. ft. $5.00

CONDITIONING SPECIAL

Treatment includes:
- Power Aeration
- Power Rolling
- Fertilization (40% organic)
- Reseeding: MERION-SYDSPORT-FYLKING mix (1 lb. per 1000 sq. ft.)
- Fungus Control
- Weed Control

NOW ONLY 1¢* per sq. ft. Min. 4,000 sq. ft.

Each add'l. 1000 sq. ft. $10.00

Guaranteed.*

LAWN KING insures that for any lawn under our ANNUAL PROGRAM, should that lawn suffer damage for any reason, LAWN-KING will repair that damage at the proper time and at no additional cost to the contract holder as long as that contract is maintained in good standing.

© 1974 LAWN KING, INC.

Lawn King

Price includes all labor and materials.

Call day or night for **FREE** estimate and lawn analysis.

899-5259

For That Special Occasion

Flowing chiffon will be right for all seasons, expressing your fashion statement with the attached cape and cowl neck. All colors and sizes are available as well as Greater Boston's largest assortment of casual and dressy long gowns.

From the casual cocktail dress to the mother of the bride or groom, dresses are all different so you don't see yourself everywhere.

We invite you to review our ever-changing selection.

Ruth's

Riverside Avenue, Medford Square

BankAmericard *Master Charge*

BACK TO SCHOOL SPECIAL!

All Short Sleeved Shirts and Jerseys ½ Price While They Last! ALL SIZES IN STOCK

This colorful floral print is one of many in our huge selection of young men's sport shirts by CAMPUS and XKE in sizes small, medium, large and extra large.

We have one of the largest selections of jeans in the area — brushed denim, corduroy, and regular blue denim by all these famous makers! IN THE LATEST STYLES.

CHEAP JEANS ● LANDLUBBER
LEGGS ● LEVIS ● LIBERTY
MADEWELL ● SEAFARE
WRANGLER

MEDFORD MENS AND BOYS STORE

42 Riverside Ave. 396-9084 Medford Square

BankAmericard Master Charge

Opel. The best selling car in Germany.

Opel Manta Coupe.

passes or span vast, sweeping Autobahns. And what works there works here.

Ah, German engineering. Underneath, Opel exhibits the mechanical finesse for which the Germans are rightly lauded. Front and rear stabilizer bars are standard, as is rack-and-pinion steering and power front disc brakes. Moreover, the chassis layout is fundamentally simple and efficient.

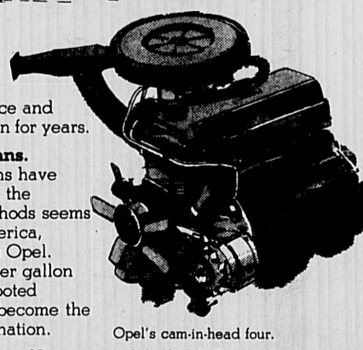

Opel's cam-in-head four.

Gasoline in Germany is a scarce and costly commodity—and has been for years.

We can learn from the Germans. But over the years, the Germans have developed ways of coping with the situation. And one of their methods seems particularly appropriate to America, especially now. That method is Opel. Its ability to wring kilometers per gallon under the guidance of heavy-footed German drivers has helped it become the best selling car in that ardent nation.

Note, we said *helped*. For in Germany, economy alone does not a best seller make.

4 cylinders help. The Opel Manta and its posh cousin, Manta Luxus, are the product of this rigorous, disciplined environment.

The heart of their economy is a small, precision-built, 1900cc (116-cu.-in.) cam-in-head 4-cylinder engine. Mated to this is a standard 4-speed transmission (a 3-speed automatic is also available). But in either case, the combination is more than enough to scale steep mountain

28 m.p.g. as reported by MOTOR TREND

The demanding German consumer. Above all, the German people demand a dollar's worth of automobile for a dollar spent. And in that respect, they have a great deal in common with today's American buyer. Which brings us to perhaps the best reason of all for buying an Opel Manta.

It is, in anybody's language, a good buy. It *exudes* quality. But the price is hardly what you might expect to pay for a European touring car with such credentials.

We Have Opel Manta's from $3195

Luxus. The ultimate Manta.

If you're trying to cope sensibly with today's gasoline situation, do what so many Germans have done before you. Act with authority. Get an Opel. At your Buick-Opel dealer.

ARLINGTON BUICK-OPEL

835 Mass. Ave. Arlington

643-5300

Alsons' SHOE SHOP

The Store To Go For The Shoes You Know

Save Your Footsteps and Dollars,

See The **New** Styles At The **Old** Prices. 13th Pair **FREE!**

Rx for young feet

Kali-ped-iks

fine children's shoes

with extra support features

Moulded, long inside leather counter assures correct support

Wide, heavy-duty steel shanks assure proper rigidity exactly where needed.

Thomas heels with special design assure more support on the inside of the foot.

Also Featuring Kali-Sten-Iks Shoes for Children

Where The Look Speaks To Kids And The Price Speaks To Parents

Soft stepping shoes for girls. Soft leathers, long wearing SUPERSOLE bottoms that are soft on the purse, too.

$10.95 to $13.99

Guideline SHOES

My friendly class mates...

$10.99 to $15.99

Walking comfort for your dogs in a brushed pigskin 3 eyelet tie on a thick cushy crepe sole and heel. Steel shank support. It's a Hush Puppies® shoe.

$13.99 to $15.99

Soft, comfortable brushed pigskin in a Hush Puppies® shoe with moc toe styling to give your toes a treat. Underfoot a thick cushy crepe sole and heel. Steel shank support.

Class! Take note of Janie's and Johnny's spiffy new shoes...they're Jumping-Jacks.

Note the style ... rich warm colors in the smartest new looks. Note the construction ... light weight, flexible and tough ... Jumping-Jacks shoes are full-grain leather giving a soft "mold-to-your-feet" feeling. Great for class or funning around ... Jumping-Jacks has experts to size-up every Janie and Johnny in town.

Jumping-Jacks

Most feet are born perfect. They should stay that way.

Alsons' SHOE SHOP

Back To School Sale

Children's Shoes

Discontinued Styles

First Quality

Our Regular Famous Brands

6.90

Reg. $11.99 to $15.99

463 Mass. Ave. Arlington Center — 643-7565

Why you just can't do better than Barbo's.

1. Price: For one good example after another, watch our series of Sales ads. And, whatever other furniture you're looking for, whatever the prices you see, you'll always do as well at Barbo's. Probably a little better.

2. Delivery, guarantees & service: Because it wouldn't be much a good buy — or be Barbo's — without them. That's why you do better in the long run, too.

3. Choice: We're one of the two biggest quality furniture stores in greater Boston. So you can do all the shopping and comparing you want, right on our three block-long display floors.

4. The next 45 years: That's what we're looking forward to. And that's why you can be sure of the same kind of personal attention that's kept people coming to Barbo's for the last 45 years. We're big enough to buy right, but not too big to forget that what makes a good customer is what makes a good friend.

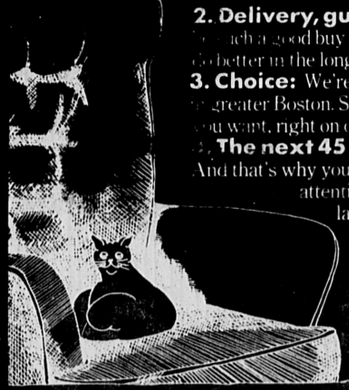

free parking
charge accounts

barbo's

9:30 to 9:30, Saturdays to 6 / Main St. (Rte. 28) Stoneham Exit 36S / Rte. 128 Exit 24 / Rte. 93

absolutely,
FREE CHECKING
now *at* Central Bank

"The Co-operative One"

5% INTEREST

This is the HIGHEST RATE allowed by Law.

- **No Service Charge**
- **No Minimum Balance**
- **No Charge for Checks**

Now you can have Checking Account Convenience with Savings Account Interest.

Come in NOW to start your FREE CHECKING ACCOUNT or Mail in This Coupon to your nearest office, today:

I wish to open a N.O.W. Account at Central Cooperative Bank. Please send INFORMATION and SIGNATURE CARD To:

NAME _____

STREET _____

CITY _____

DAVIS SQUARE
399 HIGHLAND AVE., SOMERVILLE

UNION SQUARE
12 BOW ST. SOMERVILLE

CENTRAL SQUARE
751 MASS. AVE. CAMBRIDGE

Central Bank "The Co-operative One"

Our Tel. No. Is 628-4000 Connecting All Offices

Winchester Business Association—

wba

PRICE HOLD - DOWN

VALUES

We're on your side ... hands down! We're just as committed as you are to holding down rising prices and stabilizing expenses. You want to see penny-pinching? Come check out our Big Price Hold Down Sale! The following six pages are loaded with savings for the kind of sale you haven't seen in years.

Chitel's of Winchester	Page 8	wba Page Index To Price Hold Down Sale!	Homestead Shops	Page 10
Arlene's Fashion Shop	Page 8		Mouradian Rug	Page 10
Topsy Turvy	Page 9		Star Stationery	Page 11
Continental Cow	Page 9		Winchester Trust	Page 12
Fitzgerald Fuel	Page 10		Winchester Savings	Page 12
Winchester Drug	Page 10		Winchester National	Page 12

Winchester Co-Operative Page 12

FALL Kick-OFF SALE

All Wool Flannel Blazer

Sport Coats

$49.90

NAVY • BURGUNDY • GREEN

Regulars Shorts Longs & Extra Longs

Regular $75

Double Knit Blazers

Regular $75 $49.90

Tartan Plaids

Regular $65 $39.90

Crew Neck Shetland Sweaters

Machine Wash and Dry

12 Fashion Colors

Gals Love 'em Too!

Wool & Polyester

$10.95

Regular $15

Men's Wool Cheviot Suits

$89.90

Regular $110

Coordinating Vests Available

- Master Charge
- BankAmericard
- Chitel's Charge

Chitel's of WINCHESTER

6 Mount Vernon St. 729-3070

★ Open ★

Monday thru Saturday
9:30 till 5:30
Thursday and Friday Nites
till 9 P.M.

Shop In Winchester

Compare — Save — Today's Fashions For Less

Special Polyester Pant Suits

(Values to $30.00)

Short Sleeve $14.00

Long sleeve $15.00

for the Women!

(Sizes 8-20)

Famous Makers Co-ordinates

Mix and Match Polyester and Acrylic Groups

- Proportion Slacks
- Jacket Shirts
- Blazers
- Jackets
- Vest

for the Junior

Sizes 3-15

Slacks Solids Plaids from $9.00

Tops from $5.00

Dresses from $16.00

Sweaters

Many styles to choose from

- Hooded
- Pouch Style
- Long Sleeve
- Short Sleeve

from $7.00

Arlene's Fashions

24 Mount Vernon St., Winchester Center
729-8626
Open Daily till 5:30 Thurs & Fri. till 9 P.M.

MASTER CHARGE
BANKAMERICARD
30DAY LAY-AWAY

528 Main Street Winchester

TOPSY TURVY

Telephone: 729-7067

VALUES AHOY! Back-To-School

Treasures For Your Captain "Kids"

Yo-Ho-Ho — We've blown the prices down on the most exciting famous-label fashions in America. It's smooth sale-ing for back-to-school budgets at Topsy Turvy where you save 1-3 to 1-2 on brand new, first quality boys' and girls' apparel for school, recess, dress-up and weekends. Come discover our bright, beautiful two-floor discount store. Enjoy shopping, while your youngsters have fun in our play yard. Join our treasure hunt and get your share of the booty!

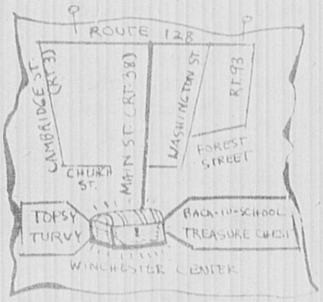

* *Coffee Break for Mom, 10:00 to 12:00 Noon, Daily*

* *Free Pirates Hats*

SHOP OUR TREASURE "AISLES" FOR FINEST FASHIONS FOR BOYS AND GIRLS

FOLLOW THIS MAP TO SAVINGS WORTH THEIR WEIGHT IN GOLD!

STORE HOURS: Mon. thru Sat. 9:30 to 5:30, Thurs. 'til 8:00 P.M. MASTER CHARGE

Shop In Winchester

The Continental Cow

Specializing in European Cheeses

The Continental Cow

26 Church St.
Winchester
729-6294

The Continental Cow invites you to partake in a gourmet's tour of Europe without leaving Winchester.

We offer the widest variety of European cheeses in the Boston area. We also have new tantalizing specials each week.

Back-to-School Special!
Boursin Reg. 1.75 ea. **$1.25 ea.**

Each Saturday our own Continental girls are serving samples of everything from Raclette to Plum Pudding.

Exciting gourmet foods and crackers, party trays, gift boxes and gift certificates. How about a cheese-tasting party

We're looking forward to seeing you. Drop in soon!

The Continental Cow

OPEN 9 a.m. - 6 p.m.
MONDAY THRU SATURDAY

Shop In Winchester

FITZGERALD FUEL COMPANY

A Dozen Good Reasons

For Doing Business With Us:

1. Local concern
2. 40 years in business
3. Licensed technicians
4. 24 hour emergency service
5. Automatic delivery
6. Radio dispatched
7. Local storage (underground)
8. Surveys
9. Budget payments
10. Office located in center
11. Personal contact
12. Taxpayer

'WE GOTTA DELIVER'

36 Church Street

729-3000

Shop In Winchester

WINCHESTER DRUG

"Specials for one week only"

50% off Polaroid Sun Glasses

Di-Gel 6 oz. Reg. 1.35 **Now 99¢**

Now **99¢** Reg. 1.79

.65 oz. **Now 69¢** Reg. 1.05

Now **99¢** Reg. 2.09

8 oz. **Now $1.19** Reg. 1.79

All Types 8 oz. **Now 89¢** Reg. 1.39

4 oz. **Now 85¢** Reg. 1.22

564 Main St. Winchester

Call 729-1940

Call on us for your RX needs

Shop In Winchester

Reupholster Now!

★ PRE FALL SALE ★

SAVE 20-30%

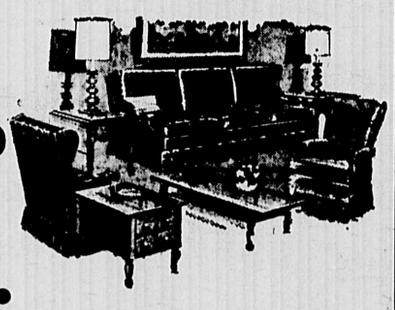

- Matelasses
- Textures
- Boucles
- Crushed Velvets

★ SHOP AT HOME SERVICE ★

- Reupholstering
- Slipcovers
- Draperies
- Barco Lounger Recliners

729-8060—729-8061—438-2110

(CALL 729-8060 FOR 24 HR. SERVICE)

BUDGET TERMS AVAILABLE master charge

HOMESTEAD SHOPS

20 River Street, Winchester
Custom Upholstering Since 1918
Office and Factory Open 7 A.M. - 6 P.M

Shop In Winchester

If you are a newcomer to Winchester or one of its surrounding towns, you will be delighted to know about Mouradian Rug Galleries.

We, the oldest establishment in this area who deal in selling and servicing of choice Oriental rugs and Quality broadlooms, invite you to drop in and meet us.

Our rugs and our service do the advertising for us. While we do the thing we know how best. Rugs and their care.

Mouradian
RUG GALLERIES

40 Church Street
Winchester, Mass. 01890
Tel. 729-0654 or 3668

School Time Savings

Samsonite Attache Cases

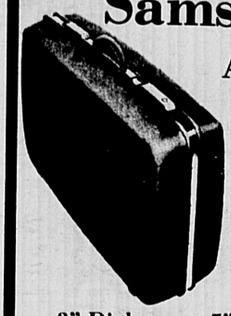

- ☆ Grey
- ☆ BLack
- ☆ Deep Olive

3" Diplomat - 5" Diplomat

Reg. $38.00 Reg. $42.00

Now $29.95 Now $31.95

Student Lamps

By Ledu
assorted colors

Reg. $27.75

Now $21.95

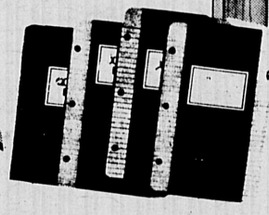

Filler Paper

200 Count
college ruled or wide ruled

Reg. $1.44

Now 99c

Calculators

Many to choose from

Starting at only $49.95

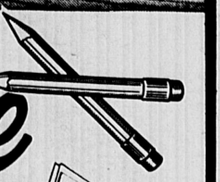

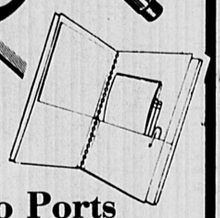

Go Ports

8 Pocket Organizer
a must for all students

Reg. 94c

Now 57c

Engineering Science Note Books

Reg. $1.66 *Now* $1.29

Pencils

Package of 12

Reg. 69c

Now 57c

Student School Bags

Water Proof
Green or Navy $2.00

Papermate Pens

Reg. 98c

Now 79c

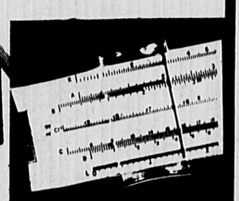

Pickett Student Trig

Slide Rules

Reg. $2.75

Now $1.99

We reserve the right to limit quantities.

Sale Ends Sept. 11th

master charge

Star Stationery

3 Church St. Winchester — 729-6229

Winchester Savings Bank

Winchester Co-operative Bank

Your Winchester banks are pleased to have the opportunity of expressing support of the efforts of the Winchester Business Association.

We encourage citizen participation in many areas in which the Association has demonstrated interest.

This Fall Sale is but one of several activities scheduled; your support will be reflected in greater business activity, and in an active, vital, and beautiful Winchester Center.

Winchester National Bank

Winchester Trust Company

OPEN ALL DAY

LABOR DAY
MONDAY
SEPT. 2, 1974

For your shopping convenience

WINCHESTER
7 A.M. to MIDNIGHT
ARLINGTON
24 HOURS

In 5 minutes...

...you can be in and out of a White Hen Pantry ... with whatever you stopped in for. Milk, bread, beverages, or bakery goods.
You park at the door. There're no long aisles. No long lines at the checkout.
When your shopping list is short ... why do things the long way?

SHOP THE QUICK WAY AT

White Hen Pantry FOOD STORES

747 Main Street, Winchester
97 Summer Street, Arlington

Northern Floors Inc.

offers the Finest in Kitchens and Built-in or Freestanding Appliances and we feature

Amana®
- *Refrigerators*
- *Freezers*
- *Radaranges*
- *Compactors*
- *Air Conditioners*

our products
our service
our showroom
Top Quality

Competitive Prices for Over 25 Years

Northern Floors Inc.

600 Main St. Winchester **729-3317**

GRINDERS

Meatless	.75	1.05
Salami	.90	1.25
Ham	.95	1.40
Italian	.90	1.30
Meatball	.90	1.25
Sausage	.95	1.40
Tuna Fish	.95	1.40
Am. Cold Cut	.90	1.25
Chs. Steak	1.10	1.60
Pepper Steak	1.10	1.60
Genoa Salami	1.00	1.50
Sliced Turkey	1.00	1.50
Veal Cutlet	.95	1.40
Pastromi	1.10	1.60
Roast Beef	1.15	1.75

PIZZA

Plain	1.20	2.30
Onion	1.35	2.70
Pepper	1.40	2.80
Onion & Pepper	1.60	3.10
Salami	1.60	3.10
Anchovie	1.60	3.10
Hamburg	1.60	3.10
Pepperoni	1.60	3.10
Sausage	1.60	3.10
Mushroom	1.60	3.10
Ham	1.60	3.10
2-Way Combination	1.80	3.60
3-Way Combination	2.00	4.00
Arlington Special	2.75	5.50

ARLINGTON HOUSE of PIZZA

797 MASS. AVE. ARLINGTON
(Opposite The First National)

Open 7 days a week 11:00 A.M. - 11:00 P.M.

The Finest Ingredients are used in our foods

Call **646-5016** and Avoid Waiting

SPAGHETTI

Spaghetti with Sauce	1.25
Spaghetti with Meatball	1.60
Spaghetti with Veal Cutlet	1.60
Spaghetti with Sausage	1.60

Call

646-5016

ALADDIN WAS A SQUARE

. . . or he'd have wished for a BLBS lamp by LIGHTOLIER®

Approved by the Better Light Better Sight Bureau, Ideal gift for the back-to-schooler, from kindergarten through college.

PEERLESS ELECTRIC
15 Garfield Ave. Somerville
"Just 1 Block Off Broadway from McGrath Hwy."
623-8200
FREE PARKING
master charge
Mon., Tues., Wed., Fri. 8 a.m. to 5 p.m.
Thurs. - 8 a.m. to 9 p.m.
Sat. - 8 a.m. to 12 Noon

BIG L DISCOUNT
Health & Beauty Aids

547 Main Street, Winchester

SALE THROUGH SATURDAY, AUGUST 31ST

SCOTTIES

FACIAL TISSUES
BOX OF 200, TWO PLY
3 for 99

COLGATE DENTAL CREAM

LARGE SIZE 5 OZ. TUBE
93¢ Value 2 for 99

Schick Super Chromium

PACKAGE OF 5
SUPER CHROMIUM DOUBLE EDGE
$1.10 Value
3 for 99¢

ELMERS GLUE-ALL

For all porous materials, dries, clear, fast, strong, safe, no harmful fumes.
8 Oz. Bottle
$1.00 Value
2 FOR 99¢

NOTEBOOK

3x5 Wirebound
29¢ Value
12¢

BIC CITATION
Ballpoint pen, retractable, refillable, medium point
98¢ Value
47¢

We Reserve The Right To Limit Quantities

Plan for their future fun

Build this fall - Swim next spring!

SAVE

Prices will never be lower!

Call for Free Site Plan:

246 - 0064

POOLS

GALLAGHER GUNITE POOLS
Albion St.,
Wakefield, Mass. 01880

SMALL ENOUGH TO CARE—LARGE ENOUGH TO DELIVER

SPARKS

240 Elm St.
Davis Square
Somerville

Open Daily 9a.m.-9:30p.m. *For Thrifty-Wise Shoppers!*

BACK-TO-SCHOOL SALE

master charge THE INTERBANK CARD
Your BANKAMERICARD welcome here

And You Can Charge It

Girls' Cardigan and Pullover Sweaters
Asst. sizes & colors
$3.99

Girls' Jeans & Slax
Flare & Cuff styles
Reg. $6.99 value
$1.99

Ladies' Better U.S.A. Maker
100 percent polyester sleeveless shells.
Jewel Neck
Back Zipper
Sizes S-M-L
Slightly irreg. Reg. $4.99
$1.99

Misses & Woman's Slax
$1.00

OUR GREATEST SLACK SALE EVER!

Girls Fashion Tops
Many styles to choose from. All sizes in one style or other. Fall colors.
$1.99 & $2.99

Girls' Pantsuits & Pant Dresses
Perm. Press Fabrics. Bonded Acrylic. 1st quality fall shades. While They Last.
Values to $12.99
$5.00

Ladies' 2-Piece Slax Sets
Size 14½ - 24½
Acetate - Nylon - Polyester
Some fall in ½ sizes. Irregulars.
$2.00

Ladies' Cotton Chambray Long Sleeve Shirts
Yoke front and back
Pearl snaps.
Two button cuff.
Sizes 32-38.
$4.99

Infant Undershirts
Sizes 3 - 5
3/$1.00

Jr. & Misses For Back-to-School or College
Famous U.S.A. Maker Navy Blue Denim Jeans
Natural waist - trouser style with 24 in. leg, 2-front slash pockets. Sizes 3-13.
1st quality.
Reg. $11.99 value.
$6.99

Jr. Boys' Flame-Retardent Pajamas
1st quality - Some Irreg.
Sizes 2 - 7
$2.57

MEN'S & YOUNG MEN'S
100 PER CENT POLYESTER
DOUBLE KNIT
FLARES
We promised not to mention the names of these famous makers! Choose from many surface finishes in solids & fancies. Sizes 29 - 42 in ass't leg lengths. Limit 4 pair per customer. Save up to $16.00 a pair. While about 2,500 pair last.
FIRST QUALITY SAMPLES IRREGS.
$5.00
REGULARLY $10.99 - $21.00 PAIR
3 ULTRA FAMOUS U.S.A. MAKERS

Ladies' Dresses
Sizes 14½ - 24½ and larger.
Acetate - Nylon - Polyester
$2.00

Very Famous U.S.A. Maker Corduroy Jeans
Jr. sizes - 5 - 15
All new fall colros. Regular waist with cuff
1st quality
Reg. values $14 - $16
$5.99

THE '50's LOOK!! BOOT LEG **Jeans**
Young men's 13¼ ounce blue denims. The fastest selling jean since flare bottoms. We will not permit dealers. Blue denim in sizes 28 - 38.
$4.00
MADE TO SELL FOR $11.00 IF PERF.

Ideal With Slax or Skirts
Misses' Crew Neck Cardigan Sweaters
Easy-care Orlon Acrylic
Fashion colors
White - burgundy - Hunter
White - Burgundy - Hunter -
Navy - Brown - Blue-Red-Black
Sizes 34 - 40
Reg. value $8.99
$4.90

Bootie Socks Brushed Orlon Stretch
75 percent Orlon Acrylic
25 percent Nylon
Sizes 6 to 8½ ; 9 to 11
Assorted colors.
2/$1.00 59c ea.

Jr. Boys' Long Sleeve Polos
100 percent polyester and blends. 1st quality and irreg.
Solids & fancies.
Sizes 2 - 7
99c

BIC 3-PACK **Pens** reg. 49c PACK
28c

200 COUNT **Paper Filler**
REG. $1.19 EACH
— LIMIT 3 PAIR —
2 PKGS. $1.00

Famous National Brand Panty Hose
Super stretch 100 percent nylon. Two sizes A & B. Assorted colors.
If perfect 99c.
2/$1.00

Lightweight Controlling Panty Girdles & Briefs
Slimming Nylon - Lycra Spandex
Mold to perfection.
Sizes S-M-L-XL.
$1.99

JUMBO SIZE "E-Z REST"
Choose from beautiful decorator colors.
$3.44

4-PACK WIRE BOUND **Books** 8 x 10 SIZE
68c REG. $1.56

EAGLE "10-PACK" **Pencils**
REG. 49c
22c

LEPAGES "1500" **Cello Tape**
REG. 44c
22c

from Our Deli
Baked Ham
Only $1.89 Lb.
Sliced Turkey
Limited Time Offer
$2.39 Lb.

TEENS' BIG GIRLS'
Saddle Oxford
White crepe soles. First quality. Modified square toe. Sizes 5 to big 9. Most brown & white in this lot. Only 124 prs. per store.
$2.66

Royal Plaid Bedspread
100 percent cotton per. press.
Machine wash
Color fast
Reg. $8.99
$4.99

School Shoes
Buster Brown - Jumping Jack - Kalisteniks and many more. Straps, ties, loafer styles. Black, brown, red, two tones most 100 percent all leather. All sizes 8½ to Big 3 in one style or another. Some samples & choice irreg's. included.
REG. TO $12.00
$2.00

For Chilly Nights Ahead...
BEAUTIFUL NOVELTY PRINTED
BLANKETS
72"x90". Moth proof, machine washable & dryable. Lightweight yet warm. 3 patterns to choose from—heirloom floral, "Navajo" and Plaid-Floral.
MACHINE WASHABLE & DRYABLE!
$5.99

FASHION RIGHT "FANTACIES" MADE IN N.E.
Dress Sport Shoes
TEENS' & BIG GIRLS'
½-inch platform, full 6 eyelet tie dress heel or waffle stomper sole, lugged heel. Black only. 144 pair per store. Sizes 5 to big 10.
$2.97

YOUTHS' & BOYS'
Tyrol Oxford
Heavy grain golden tan oxford, with box toe & counter long wearing neo crepe soles. Sizes 9 to big 3.
Best Price Around!
$2.36 Reg. $4.99

BOYS'—GIRLS'—MEN'S —WOMEN'S
WINTER COATS - PANT COATS & SKI JACKETS
IRREGS. OF UP TO $15.95
$4.99

Bring Your Princess To Polka Dot Junction

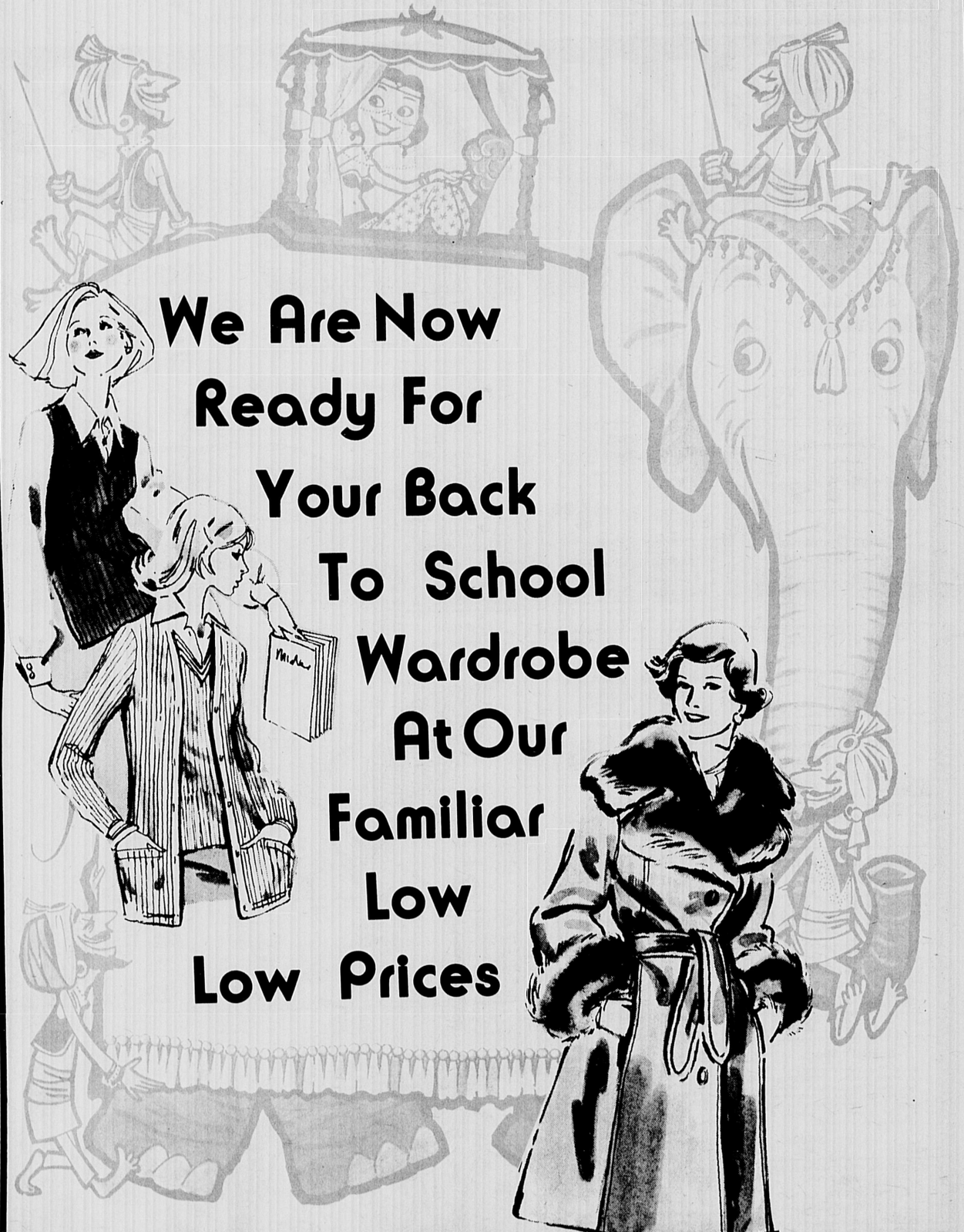

We Are Now Ready For Your Back To School Wardrobe At Our Familiar Low Low Prices

Polka Dot Junction

Master Charge
Bank Americard
Lay-A-Way-Plan

Woburn Plaza
Rt. 3 Cambridge St. Woburn

Open Daily
Mon - Fri Til 9:30
Sat 9:30 - 9:00